

*Preserving
Soule Heritage
for
Future Generations*

Summer, 2008

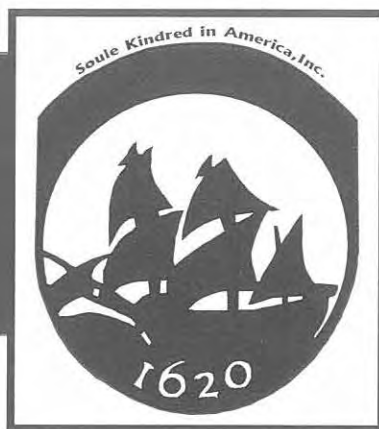

Soule Kindred Newsletter

Library of Congress: C371, VOL XXXXII, No. 3



In This Issue:

Isaac B. Sowle Re-visited 2008 Reunion Registration Materials
Milestones Glory Days-Past Reunion Hosts/Locations



The Soule/Seabury House at Tiverton Four Corners, RI

This was the home of Abner Soule and his wife Dorcas Seabury. Abner's father was Cornelius Soule who was born in Dartmouth, MA and raised within the Apponagansett Quaker Community.

Behind the house on the right is the blacksmith shop used by Abner's son, Christopher Soule.

This line is George, George, Nathan, Cornelius, Abner. Christopher was one of several surviving children. Christopher had both a daughter and a son. The daughter married in RI and the son, John, went to Maine, according to emergent research. The Four Corners area is on the National Register of Historic Places.

Digital Photography by Susan Fogg Eisdorfer

Image Published with Permission of the Owner, Mr. James Weir

Front Cover:

This painting hangs at the Drew Archives in Duxbury and is a likeness of Captain Elijah Soule who served as one of Duxbury's many sea captains.

The following is a re-print of the Isaac B. Sowles article that appeared in the Autumn, 2007 issue. This revision both corrects several errors and adds five new families to the lineage. Please note that the photographs associated with the original article are not reproduced here and interested readers are advised to refer back to the Autumn, 2007 newsletter to see them.

Descendants of Isaac B. Sowle

by Sue Ann Allen with Mary E. Sowles

Generation No. 1

1. ISAAC B.⁷ SOWLE (*ISAAC⁶, JOSEPH⁵, WILLIAM⁴, SYLVANUS³ SOULE, NATHANIEL², GEORGE SOULE 'MAYFLOWER¹ PASSENGER'*) was born October 03, 1810 in Broadalbin, Fulton CO. NY., and died October 22, 1887 in Union Twp. Wells CO. IN.. He married VICTORY COTTON December 15, 1836 in Trumbull CO. OH.. She was born June 20, 1818 in Trumbull CO. OH., and died March 09, 1895 in Wells CO. IN..

Notes for ISAAC B. SOWLE:

References for this Family are:

1. Genealogy of the Isaac B. Sowle Family, provided by Sue Ann Allen of Grand Junction Colorado.
2. US. Federal Census Records, 1840, Trumbull CO. OH.
3. US Federal Census Records of Wells CO. IN. 1850, 1860, 1870, 1880, 1900, 1910, 1920, 1930.
4. US Federal Census Records of Allen CO. IN. 1870, 1880, 1900, 1910, 1920, 1930,
5. US Federal Census Records of MI. CA.
6. Vital Records of Wells CO. IN: Marriages, James Wolfcale and Mary Ann Sowle, Joshua Sowle and Lucinda Leeper, Joseph Sowle and Nancy Scattergood, Jeremiah Sowle and Sarah A. Fleming, John B. Ady and Loretta Elizabeth Sowle, Charles W. Scattergood and Eliza Almira Sowle, Jacob W. Osborn and Paulina L. Sowle.
7. Vital Recods of Wells CO. IN: Death Records, Mary Ann Wolfcale, Lucinda Sowle.
8. Will Records of Isaac Sowle.
9. Obituary "The Bluffton Chronicle" Wells CO. IN. November 03, 1887, for Isaac Sowle.
10. Obituary "The Evening News" Wells CO. IN. March 13, 1895, for Victory Cotton Soule.
11. Obituary "The Evening News" Wells CO. IN. February 07, 1919, for Mary Ann Wolfcale.
12. Funeral Home Record of Joshua Sowle, December 11, 1908.
13. Obituary "The Bluffton Evening News" Wells CO. IN. March 27, 1924, for Lucinda Sowle.
14. Obituary "The Ossian Journal" Wells CO. IN. September 24, 1920, for Nancy J. Sowle.
15. Obituary "The Bluffton Evening News" Wells CO. IN. August 22, 1927, for Jeremiah Sowle.
16. Obituary "The Evening Banner" Wells CO. IN. September 24, 1927, for Loretta E. Ady.
17. Obituary "The Bluffton Evening News" Wells CO. IN. June 10, 1924, for Eliza A. Scattergood.
18. Obituary "The Bluffton Evening News" Wells CO. IN. January 16, 1928, for Charles W. Scattergood.
19. Obituary "The Bluffton Evening News" Wells CO. In. February 23, 1925, for Paulina L. Osborn.
20. Wells CO. IN. Atlas 1883 Sections 23, and 24, of Union Twp. Property of Isaac Sowle.
21. Land Patents: 1879. property of Isaac Sowle. Section 24.
22. Tombstone inscriptions in The Prospect Cemetery, and Horeb Cemetery in Uniondale, Wells CO. IN.
23. Tombstone Inscriptions in the Oak Lawn Cemetery in Ossian, Wells CO. IN.
24. Obituary Index published on the USGenweb for Wells CO. IN.
25. Photos from the Familyold photos Website, provided by, Sue Ann Allen, of Grand Junction, Colorado.

More About ISAAC B. SOWLE:

Burial: October 1887, Wells CO. IN. Prospect Cemetery
Cause of Death: Typhoid Pneumonia
Census-Federal: 1850, Union Twp. Wells CO. IN.

More About VICTORY COTTON:

Burial: March 1895, Wells CO. IN. Prospect Cemetery
Census-Federal: 1850, Union Twp. Wells CO. IN.

Children of ISAAC SOWLE and VICTORY COTTON are:

- i. LUCY⁸ SOWLE, b. March 07, 1838, Trumbull CO. OH.; d. 1852, Wells CO. IN..

More About LUCY SOWLE:

Burial: 1852, Wells CO. IN. Prospect Cemetery

2. ii. MARY ANN SOWLE, b. February 18, 1840, Trumbull CO. OH.; d. February 06, 1919, Wells CO. IN..
3. iii. JOSHUA SOWLE, b. November 29, 1841, Trumbull CO. OH.; d. December 11, 1908, Wells CO. IN..
4. iv. JOSEPH M. SOWLE, b. May 29, 1844, Trumbull CO. OH.; d. November 18, 1934, Woodland, Yolo CO. CA..
5. v. REV. JEREMIAH SOWLE, b. June 22, 1846, Trumbull CO. OH.; d. August 20, 1927, Logansport, Cass CO. IN..
6. vi. LORETTA ELIZABETH SOWLE, b. November 19, 1848, Trumbull CO. OH.; d. September 23, 1927, Ossian Wells CO. IN..
7. vii. ELIZA ALMIRA SOWLE, b. January 28, 1852, Wells CO. IN.; d. June 14, 1924, Ossian Wells CO. IN..
8. viii. PAULINA LOCASTA SOWLE, b. November 22, 1857, Uniondale, Wells CO. IN.; d. February 22, 1925, Wells CO. IN..

Generation No. 2

2. MARY ANN⁸ SOWLE (*ISAAC B.⁷, ISAAC⁶, JOSEPH⁵, WILLIAM⁴, SYLVANUS³ SOULE, NATHANIEL², GEORGE SOULE 'MAYFLOWER¹ PASSENGER'*) was born February 18, 1840 in Trumbull CO. OH., and died February 06, 1919 in Wells CO. IN.. She married JAMES WOLFCALC December 20, 1859 in Bluffton, Wells CO. IN., son of ABRAHAM WOLFCALC and ELIZABETH WILCOX. He was born May 07, 1832 in Trumbull CO. OH., and died December 17, 1886 in Wells CO. IN..

More About MARY ANN SOWLE:

Burial: February 07, 1919, Wells CO. IN. Prospect Cemetery
Cause of Death: Pneumonia due to influenza
Census-Federal: 1850, Union Twp. Wells CO. IN.

More About JAMES WOLFCALC:

Burial: December 1886, Wells CO. IN. Prospect Cemetery
Census-Federal: 1860, Bluffton, Union Twp. Wells CO. IN..pg. 848.

Children of MARY SOWLE and JAMES WOLFCALC are:

9. i. VICTORY ELIZA⁹ WOLFCALC, b. April 24, 1861, Wells CO. IN.; d. December 20, 1940, Fort Wayne, Allen CO. IN..
- ii. RUFUS EUGENE WOLFCALC, b. July 08, 1867, Wells CO. IN.; d. November 30, 1890, Wells CO. IN..

More About RUFUS EUGENE WOLFCALC:

Burial: November 1890, Wells CO. IN. Prospect Cemetery
Census-Federal: 1870, Zanesville, Union Twp. Wells CO. IN. pg.173.

10. iii. ISAAC JAMES WOLFCALC, b. February 28, 1871, Wells CO. IN.; d. April 09, 1937, Fort Wayne, Allen CO. IN..

11. iv. CLARK EUCURTIS WOLFCALE, b. June 08, 1875, Wells CO. IN.; d. September 02, 1940, Marion, Grant CO. IN..
12. v. DELLA MAY WOLFCALE, b. January 23, 1881, Wells CO. IN.; d. March 15, 1966, Fort Wayne, Allen CO. IN..

3. JOSHUA⁸ SOWLE (*ISAAC B.⁷, ISAAC⁶, JOSEPH⁵, WILLIAM⁴, SYLVANUS³ SOULE, NATHANIEL², GEORGE SOULE *MAYFLOWER¹ PASSENGER*) was born November 29, 1841 in Trumbull CO. OH., and died December 11, 1908 in Wells CO. IN.. He married LUCINDA REBECCA LEEPER April 19, 1866 in Wells CO. IN., daughter of JACOB LEEPER and ELIZABETH NELSON. She was born June 19, 1844 in OH., and died March 27, 1924 in Wells CO. IN..

More About JOSHUA SOWLE:

Burial: December 15, 1908, Wells CO. IN. Prospect Cemetery

Cause of Death: Chronic Brights Disease and Paratititis

Census-Federal: 1850, Union Twp. Wells CO. IN.

More About LUCINDA REBECCA LEEPER:

Burial: March 29, 1924, Wells CO. IN. Prospect Cemetery

Cause of Death: Cancer of The Scull and Brain

Census-Federal: 1870, Root, Lafayette Twp. Allen CO. IN. pg. 490.

Children of JOSHUA SOWLE and LUCINDA LEEPER are:

13. i. VICTORY CHRISTINA⁹ SOWLE, b. October 20, 1867, Wells CO. IN..
- ii. ISAAC W. SOWLE, b. November 01, 1875, Wells CO. IN.; d. November 17, 1877, Wells CO. IN..

More About ISAAC W. SOWLE:

Burial: November 1877, Wells CO. IN. Prospect Cemetery

- iii. WILFORD I. SOWLE, b. August 12, 1877, Wells CO. IN.; d. November 17, 1879, Wells CO. IN..

More About WILFORD I. SOWLE:

Burial: November 1879, Wells CO. IN. Prospect Cemetery

Census-Federal: 1880, Liberty Twp. Wells CO. IN.

4. JOSEPH M.⁸ SOWLE (*ISAAC B.⁷, ISAAC⁶, JOSEPH⁵, WILLIAM⁴, SYLVANUS³ SOULE, NATHANIEL², GEORGE SOULE *MAYFLOWER¹ PASSENGER*) was born May 29, 1844 in Trumbull CO. OH., and died November 18, 1934 in Woodland, Yolo CO. CA.. He married NANCY JANE SCATTERGOOD August 19, 1869 in Ossian, Wells CO. IN., daughter of DAVID SCATTERGOOD and RACHEL FORBES. She was born September 10, 1845 in Trumbull CO. OH., and died September 13, 1920 in Winters, Yolo CO. CA..

More About JOSEPH M. SOWLE:

Burial: November 20, 1934, Yolo CO. CA. Woodland Cemetery

Census-Federal: 1850, Union Twp. Wells CO. IN.

More About NANCY JANE SCATTERGOOD:

Burial: September 15, 1920, Woodland, Yolo CO. CA. Woodland Cemetery

Census-Federal: 1870, Root, Lafayette Twp. Allen CO. IN. pg. 489.

Children of JOSEPH SOWLE and NANCY SCATTERGOOD are:

14. i. RACHEL CORDELA⁹ SOWLE, b. October 15, 1870, Wells CO. IN.; d. March 20, 1957, Sacramento CO. CA..
15. ii. LEUELLA MARY SOWLE, b. October 02, 1873, Cass CO. MI..
16. iii. HUGH G. SOWLE, b. November 02, 1875, Cass CO. MI.; d. January 24, 1920, Jonesboro, Craighead CO. AR..
17. iv. HOMER T. SOWLE, b. August 29, 1877, Cass CO. MI..

5. REV. JEREMIAH⁸ SOWLE (*ISAAC B.⁷, ISAAC⁶, JOSEPH⁵, WILLIAM⁴, SYLVANUS³ SOULE, NATHANIEL², GEORGE SOULE *MAYFLOWER¹ PASSENGER*) was born June 22, 1846 in Trumbull CO. OH., and died August 20, 1927 in Logansport, Cass CO. IN.. He married (1) SARAH ANN FLEMING July 09, 1867 in Wells CO. IN.. She was born March 28, 1848, and died September 04, 1887 in Wells CO. IN.. He married (2) MARY VIRGINIA HOLLOPETER Aft. 1887 in IN.. He married (3) MATTIE THOMAS November 05, 1902 in Allen CO. IN.. She was born 1865 in PA..

More About REV. JEREMIAH SOWLE:

Burial: August 1927, Wells CO. IN. Prospect Cemetery

Census-Federal: 1850, Union Twp. Wells CO. IN.

More About SARAH ANN FLEMING:

Burial: September 1887, Wells CO. IN. Prospect Cemetery

Census-Federal: 1870, Union Twp. Wells CO. IN. Pg. 162

More About MARY VIRGINIA HOLLOPETER:

Census-Federal: 1910, Union Twp. White CO. IN.

Children of JEREMIAH SOWLE and SARAH FLEMING are:

- i. JENNIE BELLE⁹ SOWLE, b. December 26, 1867, Wells CO. IN.; d. April 29, 1917; m. ANDREW LEE BYERLY; b. April 1865, IN..

More About JENNIE BELLE SOWLE:

Burial: April 1917

Census-Federal: 1870, Union Twp. Wells CO. IN. Pg. 162.

- ii. KORA IDELLA SOWLE, b. October 09, 1870, Wells CO. IN.; d. September 23, 1874, Wells CO. IN..

More About KORA IDELLA SOWLE:

Burial: September 1874, Wells CO. IN. Prospect Cemetery

- iii. BERTHA A. SOWLE, b. May 19, 1876, Wells CO. IN.; d. November 30, 1878, Wells CO. IN..

More About BERTHA A. SOWLE:

Burial: November 1878, Wells CO. IN. Prospect Cemetery

- iv. OPHIR LOUIS SOWLE, b. May 14, 1881, Wells CO. IN..

More About OPHIR LOUIS SOWLE:

Census-Federal: 1900, 6th. Wd. Fort Wayne, Allen CO. IN. pg. 135.

- v. CHLOE J. SOWLE, b. September 21, 1883, Wells CO. IN.; d. April 05, 1960, Bluffton, Wells CO. IN..

More About CHLOE J. SOWLE:

Burial: April 1960, Wells CO. IN. Prospect Cemetery

Census-Federal: 1900, 6th. Wd. Fort Wayne, Allen CO. IN. pg. 135.

- vi. JOHN SOWLE, b. June 29, 1886, Wells CO. IN.; d. September 09, 1886, Wells CO. IN..

More About JOHN SOWLE:

Burial: September 1886, Wells CO. IN. Prospect Cemetery

6. LORETTA ELIZABETH⁸ SOWLE (*ISAAC B.⁷, ISAAC⁶, JOSEPH⁵, WILLIAM⁴, SYLVANUS³ SOULE, NATHANIEL², GEORGE SOULE *MAYFLOWER¹ PASSENGER*) was born November 19, 1848 in Trumbull CO. OH., and died September 23, 1927 in Ossian Wells CO. IN.. She married JOHN BYRON ADY November 19, 1868 in Wells CO. IN., son of JONATHAN ADY and HANNAH NEARING. He was born May 10, 1844 in

Delta, Fulton CO. OH., and died January 18, 1928 in Ossian, Wells CO. IN..

More About LORETTA ELIZABETH SOWLE:

Burial: September 26, 1927, Wells CO. IN. Prospect Cemetery
Cause of Death: Stroke, Paralysis
Census-Federal: 1850, Union Twp. Wells CO. IN.

More About JOHN BYRON ADY:

Burial: January 22, 1928, Wells CO. IN. Prospect Cemetery
Census-Federal: 1870, Root, Lafayette Twp. Allen CO. IN. pg. 489.

Children of LORETTA SOWLE and JOHN ADY are:

18. i. **LOCATA ALTHEA⁹ ADY**, b. November 19, 1869, Ossian, Wells CO. IN.; d. August 22, 1908.
19. ii. **HANNAH VICTORY ADY**, b. May 18, 1871, Ossian, Wells CO. IN.; d. May 01, 1962, Wells CO. IN..
20. iii. **JULIA LEANNA ADY**, b. April 03, 1873, Ossian, Wells CO. IN.; d. June 08, 1934, Moore, Cleveland CO. OK..
21. iv. **ISAAC JAMES ADY**, b. May 06, 1875, Wells CO. IN.; d. May 22, 1949.
22. v. **DORA ALMIRA ADY**, b. July 04, 1877, Wells CO. IN.; d. June 30, 1952, Springfield, Clark CO. OH..
- vi. **BLANCHE MAUDE ADY**, b. July 15, 1880, Wells CO. IN.; d. January 06, 1884, Wells CO. IN..

More About BLANCHE MAUDE ADY:

Burial: January 1884, Wells CO. IN. Prospect Cemetery

- vii. **IOLA T. ADY**, b. March 11, 1883, Wells CO. IN.; d. April 08, 1883, Wells CO. IN..

More About IOLA T. ADY:

Burial: April 1883, Wells CO. IN. Prospect Cemetery

- viii. **JUNE IVOLU ADY**, b. July 01, 1892, Wells CO. IN.; d. August 01, 1942, IN.; m. (1) **MERLE VALENTINE**, June 18, 1912, Wells CO. IN.; m. (2) **CHRISTIAN MILLER**, Aft. 1913.

More About JUNE IVOLU ADY:

Burial: August 1942, Wells CO. IN. Prospect Cemetery
Census-Federal: 1900, Jefferson Twp. Wells CO. IN. pg. 140.

7. **ELIZA ALMIRA⁸ SOWLE** (*ISAAC B.⁷, ISAAC⁶, JOSEPH⁵, WILLIAM⁴, SYLVANUS³ SOULE, NATHANIEL², GEORGE SOULE 'MAYFLOWER'¹ PASSENGER*) was born January 28, 1852 in Wells CO. IN., and died June 14, 1924 in Ossian Wells CO. IN.. She married **CHARLES WESLEY SCATTERGOOD** February 24, 1870 in Wells CO. IN., son of **DAVID SCATTERGOOD** and **RACHEL FORBES**. He was born July 29, 1849 in New Garden, Columbiana CO. OH., and died January 15, 1928 in Ossian, Wells CO. IN..

More About ELIZA ALMIRA SOWLE:

Burial: June 19, 1924, Wells CO. IN. Prospect Cemetery
Cause of Death: Cancer
Census-Federal: 1860, Bluffton, Union Twp. Wells CO. IN. pg.848

More About CHARLES WESLEY SCATTERGOOD:

Burial: January 17, 1928, Wells CO. IN. Prospect Cemetery
Cause of Death: Uremia
Census-Federal: 1880, Hartford, Van Buren CO. MI. pg. 460D.

Children of ELIZA SOWLE and CHARLES SCATTERGOOD are:

- i. **ISAAC EUCLYDES⁹ SCATTERGOOD**, b. October 17, 1870, Wells CO. IN.; m. **VERNA CLARE BUILDERBACK**, 1901, Dowagiac, Cass CO. MI..

More About ISAAC EUCLYDES SCATTERGOOD:

Census-Federal: 1880, Hartford, Van Buren CO. MI. pg. 460D.

More About VERNA CLARE BUILDERBACK:

Census-Federal: 1910, 5th. Wd. Harrisburg, Dauphin CO. PA pg. 176.

23. ii. OTIS ODELL SCATTERGOOD, b. June 18, 1872, Wells CO. IN..
iii. MILTON EVERETT SCATTERGOOD, b. February 02, 1877, Dowagiac, Cass CO. MI.; d. January 21, 1930, New Castle, Henry CO. IN.; m. MAGGIE DWYER, February 02, 1913, Toledo, Lucas CO. OH..

More About MILTON EVERETT SCATTERGOOD:

Burial: January 24, 1930, Wells CO. IN. Prospect Cemetery

Census-Federal: 1880, Hartford, Van Buren CO. MI. pg. 460D.

24. iv. J. WHITFIELD SCATTERGOOD, b. August 21, 1879, Dowagiac, Cass CO. MI..

8. PAULINA LOCASTA⁸ SOWLE (*ISAAC B.⁷, ISAAC⁶, JOSEPH⁵, WILLIAM⁴, SYLVANUS³ SOULE, NATHANIEL², GEORGE SOULE 'MAYFLOWER' PASSENGER*) was born November 22, 1857 in Uniondale, Wells CO. IN., and died February 22, 1925 in Wells CO. IN.. She married JACOB WESLEY OSBORN May 30, 1880 in Ossian, Wells CO. IN., son of LEVI OSBORN and CATHERINE ASHBURN. He was born January 25, 1857 in Wells CO. IN., and died June 23, 1923 in Ossian, Wells CO. IN..

More About PAULINA LOCASTA SOWLE:

Burial: February 1925, Wells CO. IN. Prospect Cemetery

Cause of Death: Pneumonia

Census-Federal: 1860, Bluffton, Union Twp. Wells CO. IN. pg.848

More About JACOB WESLEY OSBORN:

Burial: June 1923, Ossian, Wells CO. IN. Prospect Cemetery

Census-Federal: 1880, Union Twp. Wells CO. IN. Pg. 16D.

Children of PAULINA SOWLE and JACOB OSBORN are:

25. i. DOVE AVILLA⁹ OSBORN, b. July 31, 1881, Wells CO. IN.; d. October 15, 1985, Berne, Adams CO. IN..
26. ii. HARLEY SOWLE OSBORN, b. August 28, 1888, Ossian, Wells CO. IN.; d. April 19, 1972, CA..
27. iii. CRESSA PEARL OSBORN, b. May 08, 1898, Ossian, Wells CO. IN.; d. November 01, 1982, Fort Wayne, Allen CO. IN..

Generation No. 3

9. VICTORY ELIZA⁹ WOLFCALC (*MARY ANN⁸ SOWLE, ISAAC B.⁷, ISAAC⁶, JOSEPH⁵, WILLIAM⁴, SYLVANUS³ SOULE, NATHANIEL², GEORGE SOULE 'MAYFLOWER' PASSENGER*) was born April 24, 1861 in Wells CO. IN., and died December 20, 1940 in Fort Wayne, Allen CO. IN.. She married WILLIAM HENRY SHADY January 01, 1880 in Wells CO. IN., son of SAMUEL SHADY and REBECCA MILLS. He was born November 08, 1858 in Wells CO. IN., and died May 15, 1937 in Fort Wayne, Allen CO. IN..

More About VICTORY ELIZA WOLFCALC:

Burial: December 1940, Wells CO. IN. Prospect Cemetery

Census-Federal: 1870, Zanesville, Union Twp. Wells CO. IN. pg.173.

More About WILLIAM HENRY SHADY:

Burial: May 1937, Wells CO. IN. Prospect Cemetery

Census-Federal: 1900, Lancaster Twp. Wells CO. IN. pg. 153.

Children of VICTORY WOLFCALC and WILLIAM SHADY are:

28. i. FLOSSY IVONNE¹⁰ SHADY, b. May 07, 1882, Wells CO. IN.; d. October 15, 1970, Fort Wayne, Allen CO. IN..
ii. YANCY ADREN SHADY, b. December 27, 1887, Wells CO. IN.; d. July 22, 1912; m. MAUD

BLACKBURN, July 25, 1911, IN..

More About YANCY ADREN SHADY:

Burial: July 1912, Wells CO. IN. Prospect Cemetery

Census-Federal: 1900, Lancaster Twp. Wells CO. IN. pg. 153.

10. ISAAC JAMES⁹ WOLFCAL (MARY ANN⁸ SOWLE, ISAAC B.⁷, ISAAC⁶, JOSEPH⁵, WILLIAM⁴, SYLVANUS³ SOULE, NATHANIEL², GEORGE SOULE 'MAYFLOWER¹ PASSENGER') was born February 28, 1871 in Wells CO. IN., and died April 09, 1937 in Fort Wayne, Allen CO. IN.. He married MARY ELLEN SHADY December 11, 1889 in Wells CO. IN., daughter of ISAAC SHADY and NANCY SOWARDS. She was born July 18, 1866 in Wells CO. IN., and died August 15, 1945 in Markle, Huntington CO. IN..

More About ISAAC JAMES WOLFCAL:

Burial: April 1937, Wells CO. IN. Prospect Cemetery

Census-Federal: 1880, Union Twp. Wells CO. IN. Pg. 15.

More About MARY ELLEN SHADY:

Burial: August 1945, Wells CO. IN. Prospect Cemetery

Census-Federal: 1900, Union Twp. Wells CO. IN. Pg. 242.

Census-Federal: 1910, 1st Wd. Bluffton, Wells CO. IN. pg. 51.

Children of ISAAC WOLFCAL and MARY SHADY are:

29. i. JAMES ORVAL¹⁰ WOLFCAL, b. October 06, 1890, Pugney, Wells CO. IN.; d. October 13, 1955, West Palm Beach, Palm Beach CO. FL..
30. ii. ISAAC IRVIN SR. WOLFCAL, b. December 24, 1891, IN.; d. November 26, 1959, Markle, Huntington CO. IN..
31. iii. NANCY EDITH WOLFCAL, b. November 23, 1894, IN.; d. November 23, 1970, Fort Wayne, Allen CO. IN..
32. iv. EDNA MARY WOLFCAL, b. May 09, 1896, IN.; d. October 29, 1935, South Bend, St. Joseph CO. IN..
33. v. HALLIE PEARL WOLFCAL, b. August 21, 1901, Markle, Huntington CO. IN.; d. July 08, 1994, Ashtabula, Ashtabula CO. OH..
34. vi. FORREST LEMOINE WOLFCAL, b. August 08, 1903, Ossian, Wells CO. IN.; d. October 30, 1983, Fort Wayne, Allen CO. IN..

11. CLARK EUCURTIS⁹ WOLFCAL (MARY ANN⁸ SOWLE, ISAAC B.⁷, ISAAC⁶, JOSEPH⁵, WILLIAM⁴, SYLVANUS³ SOULE, NATHANIEL², GEORGE SOULE 'MAYFLOWER¹ PASSENGER') was born June 08, 1875 in Wells CO. IN., and died September 02, 1940 in Marion, Grant CO. IN.. He married CORA ELLAN TAYLOR 1900 in Wells CO. IN., daughter of WILLIAM TAYLOR and MARTHA MULLIES. She was born March 19, 1880 in Wells CO. IN., and died 1959 in Marion, Grant CO. IN..

More About CLARK EUCURTIS WOLFCAL:

Burial: September 04, 1940, Wells CO. IN. Prospect Cemetery

Census-Federal: 1880, Union Twp. Wells CO. IN. Pg. 15.

More About CORA ELLAN TAYLOR:

Burial: 1959, Wells CO. IN. Prospect Cemetery

Census-Federal: 1910, Onkama Twp. Manistee CO. MI. pg. 273.

Children of CLARK WOLFCAL and CORA TAYLOR are:

35. i. NELLIE PEARL¹⁰ WOLFCAL, b. July 26, 1902, IN.; d. September 16, 1977, Fort Wayne, Allen CO. IN..
36. ii. JAMES H. WOLFCAL, b. 1904, IN.; d. October 25, 1937, Marion, Grant CO. IN..
37. iii. MAY B. WOLFCAL, b. February 26, 1906, IN.; d. December 23, 1996, Marion, Grant CO. IN..
- iv. CHARLES MARION WOLFCAL, b. February 26, 1913, Manistee CO. MI.; d. June 1968, Athens, Clarke CO. GA.; m. GENEVA E. SMITH; b. 1914; d. 1985, IN..

More About CHARLES MARION WOLFCALE:

Burial: 1968, Huntington, Huntington CO. IN. Gardens of Memory Cemetery

More About GENEVA E. SMITH:

Burial: 1985, Huntington, Huntington CO. IN. Gardens of Memory Cemetery

12. DELLA MAY⁹ WOLFCALE (*MARY ANN⁸ SOWLE, ISAAC B.⁷, ISAAC⁶, JOSEPH⁵, WILLIAM⁴, SYLVANUS³ SOULE, NATHANIEL², GEORGE SOULE *MAYFLOWER¹ PASSENGER*) was born January 23, 1881 in Wells CO. IN., and died March 15, 1966 in Fort Wayne, Allen CO. IN.. She married LUCION OTIS SPARKS June 27, 1900 in Wells CO. IN., son of EMERSON SPARKS and LOVICY GUNN. He was born June 06, 1879 in Hancock CO. IN., and died March 15, 1918 in Wells CO. IN..

More About DELLA MAY WOLFCALE:

Burial: March 17, 1966, Wells CO. IN. Prospect Cemetery

Census-Federal: 1900, Union Twp. Wells CO. IN. Pg. 241.

More About LUCION OTIS SPARKS:

Burial: March 1918, Wells CO. IN. Prospect Cemetery

Census-Federal: 1900, Union Twp. Wells CO. IN. Pg. 254.

Census-Federal: 1910, Union Twp. Wells CO. IN. Pg. 256.

Children of DELLA WOLFCALE and LUCION SPARKS are:

38. i. ESCHYLUS HILLARD¹⁰ SPARKS, b. July 26, 1902, Wells CO. IN.; d. May 31, 1947, Warsaw, Kosciusko CO. IN..
39. ii. MAYNARD WALDO SPARKS, b. April 30, 1905, Wells CO. IN.; d. June 03, 1977, Elkhart, Elkhart CO. IN..
- iii. HADLEY SPARKS, b. May 12, 1906, Wells CO. IN.; d. November 22, 1977, Fort Wayne, Allen CO. IN.; m. MARTHA NUMBERS, November 06, 1926, IN.; b. November 18, 1907, Ossian, Wells CO. IN.; d. January 25, 1994, Fort Wayne, Allen CO. IN..

More About HADLEY SPARKS:

Burial: November 25, 1977, Fort Wayne, Allen CO. IN. Greenlawn Memorial Park Cemetery

Census-Federal: 1910, Union Twp. Wells CO. IN.

More About MARTHA NUMBERS:

Burial: 1994, Fort Wayne, Allen CO. IN. Greenlawn Memorial Park Cemetery

40. iv. THELMA ILEAN SPARKS, b. February 11, 1908, Wells CO. IN.; d. April 18, 2002, Gunnison, Gunnison CO. CO..
- v. MEREDITH ELDO SPARKS, b. October 25, 1909, Wells CO. IN.; d. August 28, 1994, New Port Richey, Pasco CO. FL..

More About MEREDITH ELDO SPARKS:

Burial: 1994, Wells CO. IN. Prospect Cemetery

Census-Federal: 1920, Uniondale, Union Twp. Wells CO. IN. pg. 76.

- vi. MARY LOVICY SPARKS, b. October 01, 1911; d. July 22, 1966, Mount Gilead, Morrow CO. OH.; m. MERRILL PAUL BARRY, December 24, 1940, Elkton, Cecil CO. MD.; b. December 12, 1897, Morrow CO. OH.; d. June 08, 1980, Mount Gilead, Morrow CO. OH..

More About MARY LOVICY SPARKS:

Burial: 1966, Cardington, Morrow CO. OH. Glendale Union Cemetery

Census-Federal: 1920, Uniondale, Union Twp. Wells CO. IN. pg. 76.

More About MERRILL PAUL BARRY:

Burial: 1980, Cardington, Morrow CO. OH. Glendale Union Cemetery

13. VICTORY CHRISTINA⁹ SOWLE (*JOSHUA⁸, ISAAC B.⁷, ISAAC⁶, JOSEPH⁵, WILLIAM⁴, SYLVANUS³ SOULE,*

*NATHANIEL², GEORGE SOULE *MAYFLOWER¹ PASSENGER¹*) was born October 20, 1867 in Wells CO. IN.. She married WINFIELD B. FRANTZ April 07, 1888 in Wells CO. IN., son of PETER FRANTZ and MARY FIRST. He was born February 23, 1863 in Wells CO. IN., and died November 07, 1921 in Wells CO. IN..

More About VICTORY CHRISTINA SOWLE:

Census-Federal: 1870, Root, Lafayette Twp. Allen CO. IN. pg. 490.

More About WINFIELD B. FRANTZ:

Burial: November 1921, Wells CO. IN.

Census-Federal: 1900, Liberty Twp. Wells CO. IN.

Children of VICTORY SOWLE and WINFIELD FRANTZ are:

- i. GLENNA¹⁰ FRANTZ, b. July 1891, Wells CO. IN.; m. ? SANDERS.

More About GLENNA FRANTZ:

Census-Federal: 1900, Liberty Twp. Wells CO. IN.

- ii. GERALD JAMES FRANTZ, b. September 10, 1898, Wells CO. IN..

More About GERALD JAMES FRANTZ:

Census-Federal: 1900, Liberty Twp. Wells CO. IN.

- iii. ? FRANTZ, b. Bef. 1900, Wells CO. IN.; d. Bef. 1900, Wells CO. IN..

More About ? FRANTZ:

Burial: Bef. 1900

- iv. ? FRANTZ, b. Bef. 1900, Wells CO. IN.; d. Bef. 1900, Wells CO. IN..

More About ? FRANTZ:

Burial: Bef. 1900

14. RACHEL CORDELA⁹ SOWLE (*JOSEPH M⁸, ISAAC B.⁷, ISAAC⁶, JOSEPH⁵, WILLIAM⁴, SYLVANUS³ SOULE, NATHANIEL², GEORGE SOULE *MAYFLOWER¹ PASSENGER¹*) was born October 15, 1870 in Wells CO. IN., and died March 20, 1957 in Sacramento CO. CA.. She married WILLIAM W. RODGERS. He was born 1868 in NY..

More About RACHEL CORDELA SOWLE:

Burial: March 1957

Census-Federal: 1910, Augusta Twp. Woodruff CO. AR. pg. 60.

More About WILLIAM W. RODGERS:

Census-Federal: 1910, Augusta Twp. Woodruff CO. AR. pg. 60.

Children of RACHEL SOWLE and WILLIAM RODGERS are:

- i. JAMES OR JOSEPH L.¹⁰ RODGERS, b. July 16, 1891, Craighead CO. AR..

More About JAMES OR JOSEPH L. RODGERS:

Census-Federal: 1910, Augusta Twp. Woodruff CO. AR. pg. 60.

- ii. ULRIQUE M. RODGERS, b. February 21, 1896, Craighead CO. AR..

More About ULRIQUE M. RODGERS:

Census-Federal: 1910, Augusta Twp. Woodruff CO. AR. pg. 60.

15. LEUELLA MARY⁹ SOWLE (*JOSEPH M⁸, ISAAC B.⁷, ISAAC⁶, JOSEPH⁵, WILLIAM⁴, SYLVANUS³ SOULE,*

NATHANIEL², GEORGE SOULE 'MAYFLOWER¹ PASSENGER' was born October 02, 1873 in Cass CO. MI.. She married (1) ? COMPTON. She married (2) ? SMITH.

More About LEUELLA MARY SOWLE:

Census-Federal: 1880, Silver Creek Twp. Cass CO. MI. pg. 587D.

Child of LEUELLA SOWLE and ? COMPTON is:

- i. FAVORETTA¹⁰ COMPTON, b. July 16, 1893, Dryden, Craighead CO. AR..

16. HUGH G.⁹ SOWLE (*JOSEPH M.⁸, ISAAC B.⁷, ISAAC⁶, JOSEPH⁵, WILLIAM⁴, SYLVANUS³ SOULE, NATHANIEL², GEORGE SOULE 'MAYFLOWER¹ PASSENGER'*) was born November 02, 1875 in Cass CO. MI., and died January 24, 1920 in Jonesboro, Craighead CO. AR.. He married ORCELIA GERTRUDE THATCHER July 08, 1896 in AR.. She was born February 11, 1875 in Greenville, Bond CO. IL., and died September 10, 1927 in Jonesboro, Craighead CO. AR..

More About HUGH G. SOWLE:

Burial: January 1920, AR.

Cause of Death: Influenza

Census-Federal: 1880, Silver Creek Twp. Cass CO. MI. pg. 587D.

More About ORCELIA GERTRUDE THATCHER:

Burial: September 1927, AR.

Children of HUGH SOWLE and ORCELIA THATCHER are:

- i. LOWELL H.¹⁰ SOWLE, b. September 19, 1897, Dryden, Craighead CO. AR.; d. November 30, 1953, Jonesboro, Craighead CO. AR..

More About LOWELL H. SOWLE:

Burial: November 1953, AR.

- ii. OPAL GERTRUDE SOWLE, b. November 07, 1899, Dryden, Craighead CO. AR.; d. April 19, 1988, Blythville, Mississippi CO. AR..

More About OPAL GERTRUDE SOWLE:

Burial: April 1988, AR.

- iii. CLYDE GORDON SOWLE, b. May 27, 1903, Howell, Woodruff CO. AR.; d. December 12, 1995, Walnut Ridge, Lawrence CO. AR..

More About CLYDE GORDON SOWLE:

Burial: December 1995, Jonesboro, Craighead CO. AR. Oaklawn Cemetery

- iv. MABEL ORCELLA SOWLE, b. 1904, AR.; d. 1905, AR..

More About MABEL ORCELLA SOWLE:

Burial: 1905, Augusta, Woodruff CO. AR. Augusta Memorial Park Cemetery

- v. NEW W. SOWLE, b. July 30, 1905, Augusta, Woodruff CO. AR.; d. February 10, 1978, Jonesboro, Craighead CO. AR..

More About NEW W. SOWLE:

Burial: February 1978, AR.

Correction: NED W. Sowle, not NEW

- vi. SON SOWLE, b. 1919, AR.; d. 1919, AR..

More About SON SOWLE:

Burial: 1919, Augusta, Woodruff CO. AR. Augusta Memorial Park Cemetery

17. HOMER T.⁹ SOWLE (*JOSEPH M.⁸, ISAAC B.⁷, ISAAC⁶, JOSEPH⁵, WILLIAM⁴, SYLVANUS³ SOULE, NATHANIEL², GEORGE SOULE * MAYFLOWER¹ PASSENGER*) was born August 29, 1877 in Cass CO. MI.. He married MARTHA ELLEN ROBINSON Abt. 1901. She was born Abt. 1880 in AR..

More About HOMER T. SOWLE:

Census-Federa: 1880, Silver Creek Twp. Cass CO. MI. pg. 587D.

Census-Federal: 1910, Winters Twp. Yolo CO. CA. pg. 208.

More About MARTHA ELLEN ROBINSON:

Census-Federal: 1920, Mayfield Twp. Santa Clara CO. CA. pg. 107.

Children of HOMER SOWLE and MARTHA ROBINSON are:

- i. PAUL¹⁰ SOWLE, b. Abt. 1903, AR..

More About PAUL SOWLE:

Census-Federal: 1910, Winters Twp. Yolo CO. CA. pg. 208.

- ii. NATHAN SOWLE, b. March 1906, AR.; d. April 26, 1963, San Francisco, San Francisco CO. CA..

More About NATHAN SOWLE:

Burial: April 1963, CA.

Census-Federal: 1910, Winters Twp. Yolo CO. CA. pg. 208.

- iii. MARVELLA SOWLE, b. December 29, 1908, AR.; d. September 26, 1981, Sacramento CO. CA..

More About MARVELLA SOWLE:

Burial: September 1981, CA.

Census-Federal: 1910, Winters Twp. Yolo CO. CA. pg. 208.

- iv. ? SOWLE, b. Bef. 1910; d. Bef. 1910.

More About ? SOWLE:

Burial: Bef. 1910

- v. LUCILE SOWLE, b. August 17, 1910, CA.; d. February 03, 1996, Santa Cruz CO. CA..

More About LUCILE SOWLE:

Burial: February 1996, CA.

Census-Federal: 1920, Mayfield Twp. Santa Clara CO. CA. pg. 107.

- vi. JENNIE MAE SOWLE, b. July 17, 1912, CA.; d. November 11, 1994, Contra Costa CO. CA..

More About JENNIE MAE SOWLE:

Burial: November 1994, CA.

Census-Federal: 1920, Mayfield Twp. Santa Clara CO. CA. pg. 107.

- vii. CHRISTINE SOWLE, b. January 15, 1914, Yolo CO. CA..

More About CHRISTINE SOWLE:

Census-Federal: 1920, Mayfield Twp. Santa Clara CO. CA. pg. 107.

- viii. STANFORD E. SOWLE, b. February 06, 1916, Yolo CO. CA.; d. December 16, 1995, Portland, Multnomah CO. OR..

More About STANFORD E. SOWLE:

Burial: December 1995, OR.

Census-Federal: 1920, Mayfield Twp. Santa Clara CO. CA. pg. 107.

- ix. VIRGINIA SOWLE, b. March 27, 1917, Yolo CO. CA..

More About VIRGINIA SOWLE:

Census-Federal: 1920, Mayfield Twp. Santa Clara CO. CA. pg. 107.

- x. LORRAINE ELLA SOWLE, b. May 31, 1918, Yolo CO. CA.; d. February 08, 1992, San Mateo CO. CA..

More About LORRAINE ELLA SOWLE:

Burial: February 1992, CA.

Census-Federal: 1920, Mayfield Twp. Santa Clara CO. CA. pg. 107.

- xi. THURMAN HOMER SOWLE, b. June 15, 1920, Yolo CO. CA.; d. March 1987, El Granada, San Mateo CO. CA..

More About THURMAN HOMER SOWLE:

Burial: March 1987, CA.

18. LOCASTA ALTHEA⁹ ADY (*LORETTA ELIZABETH⁸ SOWLE, ISAAC B.⁷, ISAAC⁶, JOSEPH⁵, WILLIAM⁴, SYLVANUS³ SOULE, NATHANIEL², GEORGE SOULE *MAYFLOWER¹ PASSENGER**) was born November 19, 1869 in Ossian, Wells CO. IN., and died August 22, 1908. She married ANDREW LEE BYERLY February 01, 1890 in Wells CO. IN.. He was born Abt. 1865 in IN..

More About LOCASTA ALTHEA ADY:

Burial: August 1908

Census-Federal: 1870, Root, Lafayette Twp. Allen CO. IN. pg. 489.

More About ANDREW LEE BYERLY:

Census-Federal: 1900, Union Twp. Delaware CO. IN. pg. 269.

Children of LOCASTA ADY and ANDREW BYERLY are:

- i. WILBER BYERLY¹⁰ (TWIN), b. Muncie, Delaware CO. IN..
- ii. DRUSILLA BYERLY (TWIN), b. Muncie, Delaware CO. IN..
- iii. GARNET A. BYERLY, b. April 1892, Delaware CO. IN.; m. GEORGE SWEET.

More About GARNET A. BYERLY:

Census-Federal: 1900, Union Twp. Delaware CO. IN. pg. 269.

- iv. HERBERT DARR BYERLY, b. December 15, 1893, Eaton, Delaware CO. IN..

More About HERBERT DARR BYERLY:

Census-Federal: 1900, Union Twp. Delaware CO. IN. pg. 269.

- v. BENJAMIN D. BYERLY, b. October 1897, Delaware CO. IN..

More About BENJAMIN D. BYERLY:

Census-Federal: 1900, Union Twp. Delaware CO. IN. pg. 269.

19. HANNAH VICTORY⁹ ADY (*LORETTA ELIZABETH⁸ SOWLE, ISAAC B.⁷, ISAAC⁶, JOSEPH⁵, WILLIAM⁴, SYLVANUS³ SOULE, NATHANIEL², GEORGE SOULE *MAYFLOWER¹ PASSENGER**) was born May 18, 1871 in Ossian, Wells CO. IN., and died May 01, 1962 in Wells CO. IN.. She married ELZA M. BRICKLEY 1895 in Wells CO. IN., son of PETER BRICKLEY and MARY SMITH. He was born December 1867 in Wells CO. IN., and died March 18, 1926 in Wells CO. IN..

More About HANNAH VICTORY ADY:

Burial: May 1962, Ossian, Wells CO. IN. Oaklawn Cemetery

Census-Federal: 1880, Union Twp. Wells CO. IN. Pg. 16D.

More About ELZA M. BRICKLEY:

Burial: March 1926, Ossian, Wells CO. IN. Oaklawn Cemetery

Census-Federal: 1900, Lancaster Twp. Wells CO. IN. pg. 152.

Children of HANNAH ADY and ELZA BRICKLEY are:

- i. SON¹⁰ BRICKLEY, b. February 27, 1897, Wells CO. IN.; d. 1897, Wells CO. IN..

More About SON BRICKLEY:

Burial: 1897, Ossian, Wells CO. IN. Oaklawn Cemetery

- ii. ADA BRICKLEY, b. May 14, 1898, Wells CO. IN.; d. May 15, 1992, Markle, Huntington CO. IN.;
m. ORA WILLIAMSON, February 1918, IN..

More About ADA BRICKLEY:

Burial: May 18, 1992, Ossian, Wells CO. IN. Oaklawn Cemetery

Census-Federal: 1900, Lancaster Twp. Wells CO. IN. pg. 152.

- iii. ELIZABETH A. BRICKLEY, b. July 21, 1903, Wells CO. IN.; d. November 22, 2004, Wells CO. IN.;
m. KENNETH EVERSELE, September 18, 1924, IN..

More About ELIZABETH A. BRICKLEY:

Burial: November 26, 2004, Wells CO. IN. Horeb Cemetery

Census-Federal: 1910, Union Twp. Wells CO. IN. Pg.232.

- iv. JUSTINE M. BRICKLEY, b. July 26, 1907, Uniondale, Wells CO. IN.; d. December 17, 1995,
Markle, Huntington CO. IN.; m. FARRELL E. GARDENOUR, March 30, 1929, Wells CO. IN..

More About JUSTINE M. BRICKLEY:

Burial: December 1995, Wells CO. IN. Horeb Cemetery

Census-Federal: 1920, Uniondale, Union Twp. Wells CO. IN. pg. 75.

20. JULIA LEANNA⁹ ADY (*LORETTA ELIZABETH⁸ SOWLE, ISAAC B.⁷, ISAAC⁶, JOSEPH⁵, WILLIAM⁴, SYLVANUS³ SOULE, NATHANIEL², GEORGE SOULE *MAYFLOWER¹ PASSENGER*) was born April 03, 1873 in Ossian, Wells CO. IN., and died June 08, 1934 in Moore, Cleveland CO. OK.. She married FOREST A. WOLFE June 19, 1901 in Wells CO. IN.. He was born March 12, 1873 in Wells CO. IN., and died July 20, 1937 in Moore, Cleveland CO. OK..

More About JULIA LEANNA ADY:

Burial: June 12, 1934, Norman, Cleveland CO. OK. I.O.O.F. Cemetery

Census-Federal: 1880, Union Twp. Wells CO. IN. Pg. 16D.

More About FOREST A. WOLFE:

Burial: July 22, 1937, Norman, Cleveland CO. OK. I.O.O.F. Cemetery

Child of JULIA ADY and FOREST WOLFE is:

- i. MARTHA ELIZABETH¹⁰ WOLFE, b. August 17, 1903, Keystone, Wells CO. IN.; d. June 12, 1982,
Sheridan, Sheridan CO. WY..

More About MARTHA ELIZABETH WOLFE:

Burial: June 16, 1982, Sheridan, Sheridan CO. WY. Sheridan Municipal Cemetery

21. ISAAC JAMES⁹ ADY (*LORETTA ELIZABETH⁸ SOWLE, ISAAC B.⁷, ISAAC⁶, JOSEPH⁵, WILLIAM⁴, SYLVANUS³ SOULE, NATHANIEL², GEORGE SOULE *MAYFLOWER¹ PASSENGER*) was born May 06, 1875 in Wells CO. IN., and died May 22, 1949. He married LEILA S. SMITH October 1910 in MO.. She was born Abt. 1892 in MO..

More About ISAAC JAMES ADY:

Burial: 1949

Census-Federal: 1880, Union Twp. Wells CO. IN. Pg. 16D.

Children of ISAAC ADY and LEILA SMITH are:

- i. JEANNE¹⁰ ADY, b. Abt. 1913, MO..
- ii. ROBERT ADY, b. Abt. 1915, MO..
- iii. JULIA ADY, b. Abt. 1925, MO..

22. DORA ALMIRA⁹ ADY (*LORETTA ELIZABETH⁸ SOWLE, ISAAC B.⁷, ISAAC⁶, JOSEPH⁵, WILLIAM⁴, SYLVANUS³ SOULE, NATHANIEL², GEORGE SOULE *MAYFLOWER¹ PASSENGER*) was born July 04, 1877 in Wells CO. IN., and died June 30, 1952 in Springfield, Clark CO. OH.. She married CHARLES MICHAEL LAYTON December 25, 1905 in Wells CO. IN.. He was born October 16, 1878 in Clark CO. OH., and died December 11, 1970 in Springfield, Clark CO. OH..

More About DORA ALMIRA ADY:

Burial: 1952, Yellow Springs, Greene CO. OH. Glen Forest Cemetery

Census-Federal: 1880, Union Twp. Wells CO. IN. Pg. 16D.

More About CHARLES MICHAEL LAYTON:

Burial: December 1970, Yellow Springs, Greene CO. OH. Glen Forest Cemetery

Census-Federal: 1910, Mad River Twp. Clark CO. OH. pg. 285.

Children of DORA ADY and CHARLES LAYTON are:

- i. JOHN WILLIAM¹⁰ LAYTON, b. January 09, 1908, Clark CO. OH.; d. October 26, 1950, Fairborn, Greene CO. OH.; m. CLARA DEERHAKE, June 16, 1939, OH..

More About JOHN WILLIAM LAYTON:

Burial: October 1950, Yellow Springs, Greene CO. OH. Glen Forest Cemetery

Census-Federal: 1910, Mad River Twp. Clark CO. OH. pg. 285.

- ii. ADA ELIZABETH LAYTON, b. December 13, 1912, Clark CO. OH.; d. November 04, 1993, Springfield, Clark CO. OH.; m. KERMIT P. LEWIS, May 04, 1935, Columbus, Franklin CO. OH..

More About ADA ELIZABETH LAYTON:

Burial: November 1993, Yellow Springs, Greene CO. OH. Glen Forest Cemetery

Census-Federal: 1920, Bath Twp. Greene CO. OH. pg. 02.

More About KERMIT P. LEWIS:

Divorced: Columbus, Franklin CO. OH.

- iii. PAUL EDMOND LAYTON, b. February 27, 1917, Clark CO. OH.; d. January 16, 1992, OH.; m. MARGUERITE, OH..

More About PAUL EDMOND LAYTON:

Burial: January 1992, Yellow Springs, Greene CO. OH. Glen Forest Cemetery

Census-Federal: 1920, Bath Twp. Greene CO. OH. pg. 02.

23. OTIS ODELL⁹ SCATTERGOOD (*ELIZA ALMIRA⁸ SOWLE, ISAAC B.⁷, ISAAC⁶, JOSEPH⁵, WILLIAM⁴, SYLVANUS³ SOULE, NATHANIEL², GEORGE SOULE *MAYFLOWER¹ PASSENGER*) was born June 18, 1872 in Wells CO. IN.. He married EVA ALLEN June 1902 in IN..

More About OTIS ODELL SCATTERGOOD:

Census-Federal: 1880, Hartford, Van Buren CO. MI. pg. 460D.

More About EVA ALLEN:

Census-Federal: 1920, 7th. Wd. Chicago, Cook CO. IL. pg. 100.

Child of OTIS SCATTERGOOD and EVA ALLEN is:

- i. ALLEN¹⁰ SCATTERGOOD, b. Abt. 1909, IL..

More About ALLEN SCATTERGOOD:

Census-Federal: 1920, 7th. Wd. Chicago, Cook CO. IL. pg. 100.

24. J. WHITFIELD⁹ SCATTERGOOD (*ELIZA ALMIRA⁸ SOWLE, ISAAC B.⁷, ISAAC⁶, JOSEPH⁵, WILLIAM⁴, SYLVANUS³ SOULE, NATHANIEL², GEORGE SOULE 'MAYFLOWER¹ PASSENGER'*) was born August 21, 1879 in Dowagiac, Cass CO. MI.. He married CORA R. WADE Abt. 1899. She was born August 1878 in MI..

More About J. WHITFIELD SCATTERGOOD:

Census-Federal: 1880, Hartford, Van Buren CO. MI. pg. 460D.

More About CORA R. WADE:

Census-Federal: 1900, 1st Wd. Dowagiac City, Cass CO. MI. pg. 16.

Census-Federal: 1910, 2nd. Wd. Dowagiac, Cass CO. MI. pg. 224.

Children of J. SCATTERGOOD and CORA WADE are:

- i. ?¹⁰ SCATTERGOOD.
- ii. ? SCATTERGOOD.
- iii. ? SCATTERGOOD.

25. DOVE AVILLA⁹ OSBORN (*PAULINA LOCASTA⁸ SOWLE, ISAAC B.⁷, ISAAC⁶, JOSEPH⁵, WILLIAM⁴, SYLVANUS³ SOULE, NATHANIEL², GEORGE SOULE 'MAYFLOWER¹ PASSENGER'*) was born July 31, 1881 in Wells CO. IN., and died October 15, 1985 in Berne, Adams CO. IN.. She married GEORGE CLARK SNYDER September 01, 1904 in Ossian, Wells CO. IN.. He was born August 29, 1882 in Allen CO. IN., and died September 27, 1956 in Berne, Adams CO. IN..

More About DOVE AVILLA OSBORN:

Burial: October 1985, Ossian, Wells CO. IN. Oaklawn Cemetery

Census-Federal: 1900, Ossian, Jefferson Twp. Wells CO. IN. pg. 136.

More About GEORGE CLARK SNYDER:

Burial: September 1956, Ossian, Wells CO. IN. Oaklawn Cemetery

Census-Federal: 1910, Pleasant Twp. Allen CO. IN. pg. 66.

Children of DOVE OSBORN and GEORGE SNYDER are:

- i. DAISY MENNELL¹⁰ SNYDER, b. October 05, 1905, Sheldon, Allen CO. IN.; d. January 21, 1993, Berne, Adams CO. IN.; m. RAYMOND CARL HARRISON, June 23, 1926, Fort Wayne, Allen CO. IN.; b. May 09, 1901, Allen CO. IN.; d. December 09, 1989, Berne, Adams CO. IN..

More About DAISY MENNELL SNYDER:

Burial: January 1993, Berne, Adams CO. IN. Mennonite Reformed Evangelical Cemetery

Census-Federal: 1910, Pleasant Twp. Allen CO. IN. pg. 66.

More About RAYMOND CARL HARRISON:

Burial: December 1989, Berne, Adams CO. IN. Mennonite Reformed Evangelical Cemetery

41. ii. JOHN WESLEY SNYDER, b. September 08, 1907, Sheldon, Allen CO. IN..
42. iii. GENEVIEVE SNYDER, b. July 28, 1915, Fort Wayne, Allen CO. IN..
43. iv. MARYBELLE SNYDER, b. January 15, 1921, Fort Wayne, Allen CO. IN..

26. HARLEY SOWLE⁹ OSBORN (*PAULINA LOCASTA⁸ SOWLE, ISAAC B.⁷, ISAAC⁶, JOSEPH⁵, WILLIAM⁴, SYLVANUS³ SOULE, NATHANIEL², GEORGE SOULE 'MAYFLOWER¹ PASSENGER'*) was born August 28, 1888 in Ossian, Wells CO. IN., and died April 19, 1972 in CA.. He married ETHEL ALICE CRUM June 17, 1916 in OH., daughter of FRANK CRUM and ELIZABETH LEWELYN. She was born February 27, 1897 in Uniondale, Wells CO. IN., and died January 13, 1972 in CA..

More About HARLEY SOWLE OSBORN:

Burial: April 1972, Whittier, Los Angeles CO. CA. Rose Hills Memorial Park Cemetery
Census-Federal: 1900, Ossian, Jefferson Twp. Wells CO. IN. pg. 136.

More About ETHEL ALICE CRUM:

Burial: January 1972, Whittier, Los Angeles CO. CA. Rose Hills Memorial Park Cemetery
Census-Federal: 1920, Tularosa Twp. Otero CO. NM.

Child of HARLEY OSBORN and ETHEL CRUM is:

- i. ROSEMARIE BETH¹⁰ OSBORN, b. January 27, 1917, Ossian, Wells CO. IN.; d. January 03, 1985, Morgan Hill, Santa Clara CO. CA.; m. OLIVER EDWARD JR. HOPLER, November 21, 1940, Long Beach, Los Angeles CO. CA..

More About ROSEMARIE BETH OSBORN:

Census-Federal: 1920, Tularosa Twp. Otero CO. NM.

27. CRESSA PEARL⁹ OSBORN (*PAULINA LOCASTA⁸ SOWLE, ISAAC B.⁷, ISAAC⁶, JOSEPH⁵, WILLIAM⁴, SYLVANUS³ SOULE, NATHANIEL², GEORGE SOULE 'MAYFLOWER¹ PASSENGER'*) was born May 08, 1898 in Ossian, Wells CO. IN., and died November 01, 1982 in Fort Wayne, Allen CO. IN.. She married PAUL MARION PARKER October 01, 1925 in Ossian, Wells CO. IN., son of BERT PARKER and SARAH EMRICH. He was born July 02, 1895 in Hunteertown, Allen CO. IN., and died May 17, 1978 in Fort Wayne, Allen CO. IN..

More About CRESSA PEARL OSBORN:

Burial: November 1982, Wells CO. IN. Prospect Cemetery
Census-Federal: 1900, Ossian, Jefferson Twp. Wells CO. IN. pg. 136.

More About PAUL MARION PARKER:

Burial: May 1978, Wells CO. IN. Prospect Cemetery

Child of CRESSA OSBORN and PAUL PARKER is:

- i. OSBORNE B.¹⁰ PARKER, b. August 01, 1926, Fort Wayne, Allen CO. IN.; d. May 16, 1998, Westbury, Henrico CO. VA.; m. LOIS ELAINE FRYBACK, August 17, 1957, Hunteertown, Allen CO. IN..

More About OSBORNE B. PARKER:

Burial: May 1998

Generation No. 4

28. FLOSSY IVONNE¹⁰ SHADY (*VICTORY ELIZA⁹ WOLFCALC, MARY ANN⁸ SOWLE, ISAAC B.⁷, ISAAC⁶, JOSEPH⁵, WILLIAM⁴, SYLVANUS³ SOULE, NATHANIEL², GEORGE SOULE 'MAYFLOWER¹ PASSENGER'*) was born May 07, 1882 in Wells CO. IN., and died October 15, 1970 in Fort Wayne, Allen CO. IN.. She married IRA ABRAHAM SUMMERS September 19, 1906 in Fort Wayne, Allen CO. IN.. He was born March 02, 1884 in Poe, Allen CO. IN., and died January 29, 1951 in Fort Wayne, Allen CO. IN..

More About FLOSSY IVONNE SHADY:

Burial: October 1970, Fort Wayne, Allen CO. IN. Covington Memorial Gardens Cemetery
Census-Federal: 1900, Lancaster Twp. Wells CO. IN. pg. 153.

More About IRA ABRAHAM SUMMERS:

Burial: January 1951, Fort Wayne, Allen CO. IN. Covington Memorial Gardens Cemetery
Census-Federal: 1910, 6th. Wd. Fort Wayne, Allen CO. IN. pg. 90.

Children of FLOSSY SHADY and IRA SUMMERS are:

44. i. WILLIAM HOYT SR.¹¹ SUMMERS, b. June 01, 1910, Fort Wayne, Allen CO. IN.; d. September 07,

- 1971, Fort Wayne, Allen CO. IN..
45. ii. WENDALL ADREN SUMMERS, b. May 06, 1912, Fort Wayne, Allen CO. IN.; d. December 12, 2001, Fort Wayne, Allen CO. IN..
 46. iii. RUTH VIVIAN SUMMERS, b. July 26, 1916, Allen CO. IN.; d. January 01, 2002, Fort Wayne, Allen CO. IN..
 47. iv. VERA JEANNE SUMMERS, b. October 03, 1923, Fort Wayne, Allen CO. IN.; d. October 24, 2004, Fort Wayne, Allen CO. IN..

29. JAMES ORVAL¹⁰ WOLFCALÉ (*ISAAC JAMES⁹, MARY ANN⁸ SOWLE, ISAAC B.⁷, ISAAC⁶, JOSEPH⁵, WILLIAM⁴, SYLVANUS³ SOULE, NATHANIEL², GEORGE SOULE 'MAYFLOWER¹ PASSENGER'*) was born October 06, 1890 in Pugney, Wells CO. IN., and died October 13, 1955 in West Palm Beach, Palm Beach CO. FL.. He married VERA ETHEL GARDENOUR June 19, 1909 in Bluffton, Wells CO. IN., daughter of WILLIAM GARDENOUR and ANNA LEWELLEN. She was born March 04, 1890 in Uniondale, Wells CO. IN., and died January 18, 1971 in Orlando, Orange CO. FL..

More About JAMES ORVAL WOLFCALÉ:

Burial: 1955, Muskegon, Muskegon CO. MI. Sunrise Memorial Gardens Cemetery
Census-Federal: 1900, Union Twp. Wells CO. IN. Pg. 242.

More About VERA ETHEL GARDENOUR:

Burial: 1971, Muskegon, Muskegon CO. MI. Sunrise Memorial Gardens Cemetery
Census-Federal: 1910, Rock Creek Twp. Huntington CO. IN. pg. 83.

Children of JAMES WOLFCALÉ and VERA GARDENOUR are:

- i. IRA DEAN¹¹ WOLFCALÉ, b. March 31, 1910, Bluffton, Wells CO. IN.; d. July 03, 1983, Mondovi, Buffalo CO. WI.; m. (1) ELSIE; m. (2) JENNIE LAVERNE JACOBS, May 02, 1932, Fort Wayne, Allen CO. IN..

More About IRA DEAN WOLFCALÉ:

Burial: 1983
Census-Federal: 1910, Rock Creek Twp. Huntington CO. IN. pg. 83.
Divorced: Fort Wayne, Allen CO. IN.

- ii. MARY ETHEL WOLFCALÉ, b. December 17, 1911, Uniondale, Wells CO. IN.; m. ALVA BENJAMIN VANDERBOEGH, August 21, 1931, Goshen, Elkhart CO. IN..

More About MARY ETHEL WOLFCALÉ:

Census-Federal: 1920, Muskegon, Muskegon CO. MI. pg. 204

- iii. MARTHA ANN WOLFCALÉ, b. January 10, 1914, Wells CO. IN.; d. November 23, 1987, Muskegon Heights, Muskegon CO. MI.; m. FRANKLIN ANDREW SMITH, April 30, 1932, Muskegan, Muskegan CO. MI..

More About MARTHA ANN WOLFCALÉ:

Burial: 1987, Muskegon, Muskegon CO. MI. Sunrise Memorial Gardens Cemetery
Census-Federal: 1920, Muskegon, Muskegon CO. MI. pg. 204

- iv. MABLE ELLEN WOLFCALÉ, b. April 06, 1917, Roanoke, Huntington CO. IN.; d. March 18, 2003, Lowell, Kent CO. MI.; m. HARRY WAYNE GREENO, June 18, 1934, Bluffton, Wells CO. IN..

More About MABLE ELLEN WOLFCALÉ:

Burial: March 2003, Mason CO. MI. Bachellor Cemetery
Census-Federal: 1920, Muskegon, Muskegon CO. MI. pg. 204

- v. JAMES ROY WOLFCALÉ, b. June 23, 1920, Muskegon, Muskegon CO. MI.; d. July 26, 1996, Tampa, Hillsborough CO. FL.; m. (1) DOROTHY ELAINE TRIERWEILER, June 22, 1946, Muskegon, Muskegon CO. MI.; m. (2) MARGARET OGLESBY, July 25, 1969.

More About JAMES ROY WOLFCALÉ:

Burial: 1996

- vi. KENNETH JACK WOLFCALÉ, b. May 29, 1924, Muskegon, Muskegon CO. MI.; d. January 26, 1988, Oviedo, Seminole CO. FL.; m. (1) LOIS CHARLOTTE CANADY; m. (2) BERNICE TESTON, December 31, 1987, Orange CO. FL..

More About KENNETH JACK WOLFCALÉ:

Burial: 1988

- vii. ARLENE MARIE WOLFCALÉ, b. December 31, 1925, Muskegon, Muskegon CO. MI.; d. November 11, 1991, Lakeland, Polk CO. FL.; m. (1) STEVEN GERENCER, September 21, 1946, Muskegon, Muskegon CO. MI.; m. (2) EDWARD NEWTON VANDUYNE, April 17, 1976, Broward CO. FL..

More About ARLENE MARIE WOLFCALÉ:

Burial: November 1991

30. ISAAC IRVIN SR.¹⁰ WOLFCALÉ (*ISAAC JAMES⁹, MARY ANN⁸ SOWLE, ISAAC B.⁷, ISAAC⁶, JOSEPH⁵, WILLIAM⁴, SYLVANUS³ SOULE, NATHANIEL², GEORGE SOULE 'MAYFLOWER¹ PASSENGER'*) was born December 24, 1891 in IN., and died November 26, 1959 in Markle, Huntington CO. IN.. He married (1) LILLIAN DELANEY. She was born 1893, and died November 26, 1918 in Markle, Huntington CO. IN.. He married (2) ROXIE B. RANDOL. She was born 1895, and died July 16, 1973 in IN..

More About ISAAC IRVIN SR. WOLFCALÉ:

Burial: November 1959, Wells CO. IN. Prospect Cemetery
Census-Federal: 1900, Union Twp. Wells CO. IN. Pg. 242.

More About LILLIAN DELANEY:

Burial: 1918, Wells CO. IN. Prospect Cemetery

More About ROXIE B. RANDOL:

Burial: 1973

Children of ISAAC WOLFCALÉ and LILLIAN DELANEY are:

- i. ISAAC IRVIN JR.¹¹ WOLFCALÉ, b. January 10, 1913, IL.; d. January 29, 2002, Brown CO. IN.; m. THELMA.

More About ISAAC IRVIN JR. WOLFCALÉ:

Census-Federal: 1920, 1st. Wd. Markle Rock Creek Twp. Huntington CO. IN..pg. 233

- ii. WAYNE F. WOLFCALÉ, b. November 24, 1918, Markle, Huntington CO. IN.; d. August 1965.

More About WAYNE F. WOLFCALÉ:

Burial: 1965

Census-Federal: 1920, 1st. Wd. Markle Rock Creek Twp. Huntington CO. IN..pg. 233

Children of ISAAC WOLFCALÉ and ROXIE RANDOL are:

- iii. JANICE¹¹ WOLFCALÉ.
iv. RANDOL A. WOLFCALÉ, b. August 07, 1931, Markle, Huntington CO. IN.; d. January 05, 1998, Santa Maria, Santa Barbara CO. CA..

More About RANDOL A. WOLFCALÉ:

Burial: January 1998, CA.

31. NANCY EDITH¹⁰ WOLFCALÉ (*ISAAC JAMES⁹, MARY ANN⁸ SOWLE, ISAAC B.⁷, ISAAC⁶, JOSEPH⁵, WILLIAM⁴, SYLVANUS³ SOULE, NATHANIEL², GEORGE SOULE 'MAYFLOWER¹ PASSENGER'*) was born November 23, 1894 in IN., and died November 23, 1970 in Fort Wayne, Allen CO. IN.. She married VON H. SR.

RARICK May 27, 1915 in IN.. He was born February 06, 1894 in Markle, Huntington CO. IN., and died November 03, 1978 in Fort Wayne, Allen CO. IN..

More About NANCY EDITH WOLFCALE:

Burial: November 28, 1970, Fort Wayne, Allen CO. IN. Covington Memorial Gardens Cemetery

Census-Federal: 1900, Union Twp. Wells CO. IN. Pg. 242.

More About VON H. SR. RARICK:

Burial: November 06, 1978, Fort Wayne, Allen CO. IN. Covington Memorial Gardens Cemetery

Census-Federal: 1920, Denmark Twp. Ashtabula CO. OH. pg. 281.

Children of NANCY WOLFCALE and VON RARICK are:

i. JUNE E.¹¹ RARICK, b. January 1916, IN.; m. RICHARD GUTHIER.

More About JUNE E. RARICK:

Census-Federal: 1920, Denmark Twp. Ashtabula CO. OH. pg. 281.

ii. MARCIA RARICK, b. April 1917, IN..

More About MARCIA RARICK:

Census-Federal: 1920, Denmark Twp. Ashtabula CO. OH. pg. 281.

iii. HELEN RARICK, b. June 1919, OH..

More About HELEN RARICK:

Census-Federal: 1920, Denmark Twp. Ashtabula CO. OH. pg. 281.

iv. JEAN ANN RARICK, b. May 25, 1921, OH..

v. BONNIE L. RARICK, b. June 1926, IN..

vi. VON JR. RARICK.

32. EDNA MARY¹⁰ WOLFCALE (*ISAAC JAMES⁹, MARY ANN⁸ SOWLE, ISAAC B.⁷, ISAAC⁶, JOSEPH⁵, WILLIAM⁴, SYLVANUS³ SOULE, NATHANIEL², GEORGE SOULE *MAYFLOWER¹ PASSENGER*) was born May 09, 1896 in IN., and died October 29, 1935 in South Bend, St. Joseph CO. IN.. She married WALTER JOHNSON.

More About EDNA MARY WOLFCALE:

Burial: October 31, 1935, Kendallville, Noble CO. IN.

Census-Federal: 1900, Union Twp. Wells CO. IN. Pg. 242.

Children of EDNA WOLFCALE and WALTER JOHNSON are:

i. MARGARET¹¹ JOHNSON.

ii. CAROLYN JOHNSON.

iii. RICHARD JOHNSON.

33. HALLIE PEARL¹⁰ WOLFCALE (*ISAAC JAMES⁹, MARY ANN⁸ SOWLE, ISAAC B.⁷, ISAAC⁶, JOSEPH⁵, WILLIAM⁴, SYLVANUS³ SOULE, NATHANIEL², GEORGE SOULE *MAYFLOWER¹ PASSENGER*) was born August 21, 1901 in Markle, Huntington CO. IN., and died July 08, 1994 in Ashtabula, Ashtabula CO. OH.. She married WILLIAM KARL BURKHART 1920 in OH., son of CHARLES BURKHART and MINNIE ANDERSON. He was born September 10, 1899 in Ashtabula CO. OH., and died April 17, 1986 in Ashtabula, Ashtabula CO. OH..

More About HALLIE PEARL WOLFCALE:

Burial: July 14, 1994, Ashtabula CO. OH. Kelloggsville Cemetery

Census-Federal: 1910, 1st Wd. Bluffton, Wells CO. In. pg. 51.

More About WILLIAM KARL BURKHART:

Burial: April 25, 1986, Ashtabula CO. OH. Kelloggsville Cemetery

Children of HALLIE WOLFCALÉ and WILLIAM BURKHART are:

- i. RAEBURN K.¹¹ BURKHART, b. March 07, 1921, OH.; d. January 07, 1959, Cleveland, Cuyahoga CO. OH..

More About RAEBURN K. BURKHART:

Burial: January 10, 1959, Ashtabula CO. OH. Kelloggsville Cemetery

- ii. DONNA MAY BURKHART.
- iii. WANDA BURKHART.
- iv. HUBERT BURKHART, b. Fort Wayne, Allen CO. IN..
- v. CAROL BURKHART.

34. FORREST LEMOINE¹⁰ WOLFCALÉ (*ISAAC JAMES⁹, MARY ANN⁸ SOWLE, ISAAC B.⁷, ISAAC⁶, JOSEPH⁵, WILLIAM⁴, SYLVANUS³ SOULE, NATHANIEL², GEORGE SOULE 'MAYFLOWER¹ PASSENGER'*) was born August 08, 1903 in Ossian, Wells CO. IN., and died October 30, 1983 in Fort Wayne, Allen CO. IN.. He married MARIE ZACHSHESCI.

More About FORREST LEMOINE WOLFCALÉ:

Burial: November 02, 1983, Fort Wayne, Allen CO. IN. Catholic Cemetery

Census-Federal: 1910, 1st. Wd. Bluffton, Wells CO. IN. pg. 51.

Child of FORREST WOLFCALÉ and MARIE ZACHSHESCI is:

- i. ROBERT¹¹ WOLFCALÉ, b. 1932.

35. NELLIE PEARL¹⁰ WOLFCALÉ (*CLARK EUCURTIS⁹, MARY ANN⁸ SOWLE, ISAAC B.⁷, ISAAC⁶, JOSEPH⁵, WILLIAM⁴, SYLVANUS³ SOULE, NATHANIEL², GEORGE SOULE 'MAYFLOWER¹ PASSENGER'*) was born July 26, 1902 in IN., and died September 16, 1977 in Fort Wayne, Allen CO. IN.. She married WILLIS A. EVANS. He was born February 04, 1905 in Gomer, Allen CO. OH., and died May 22, 1989 in Bluffton, Wells CO. IN..

More About NELLIE PEARL WOLFCALÉ:

Burial: September 19, 1977, Fort Wayne, Allen CO. IN. Lindenwood Cemetery

Census-Federal: 1910, Onekama Twp. Manistee CO. MI. pg. 273.

More About WILLIS A. EVANS:

Burial: May 1989, Fort Wayne, Allen CO. IN. Lindenwood Cemetery

Children of NELLIE WOLFCALÉ and WILLIS EVANS are:

- i. RUSSELL¹¹ EVANS.
- ii. JANICE ILENE EVANS, b. March 06, 1942, Fort Wayne, Allen CO. IN.; d. April 29, 2007, Bluffton, Wells CO. IN..

More About JANICE ILENE EVANS:

Burial: May 02, 2007, Ossian, Wells CO. IN. Oaklawn Cemetery

- iii. CAROL EVANS.

36. JAMES H.¹⁰ WOLFCALÉ (*CLARK EUCURTIS⁹, MARY ANN⁸ SOWLE, ISAAC B.⁷, ISAAC⁶, JOSEPH⁵, WILLIAM⁴, SYLVANUS³ SOULE, NATHANIEL², GEORGE SOULE 'MAYFLOWER¹ PASSENGER'*) was born 1904 in IN., and died October 25, 1937 in Marion, Grant CO. IN.. He married DELORAS O. FISHER. She was born January 17, 1907, and died February 22, 1988 in IN..

More About JAMES H. WOLFCALÉ:

Burial: October 27, 1937, Wells CO. IN. Prospect Cemetery

Census-Federal: 1910, Onekama Twp. Manistee CO. MI. pg. 273.

More About DELORAS O. FISHER:

Burial: February 1988, Wells CO. IN. Prospect Cemetery

Children of JAMES WOLFCALÉ and DELORAS FISHER are:

- i. MARION¹¹ WOLFCALÉ.
- ii. RICHARD WOLFCALÉ.
- iii. NORMA JEAN WOLFCALÉ.

37. MAY B.¹⁰ WOLFCALÉ (*CLARK EUCURTIS⁹, MARY ANN⁸ SOWLE, ISAAC B.⁷, ISAAC⁶, JOSEPH⁵, WILLIAM⁴, SYLVANUS³ SOULE, NATHANIEL², GEORGE SOULE 'MAYFLOWER¹ PASSENGER'*) was born February 26, 1906 in IN., and died December 23, 1996 in Marion, Grant CO. IN.. She married (1) HI D. WYANT. She married (2) LEX O. WARREN. He was born October 08, 1896, and died November 1968.

More About MAY B. WOLFCALÉ:

Burial: December 1996, Huntington, Huntington CO. IN. Gardens of Memory Cemetery

Census-Federal: 1910, Onekama Twp. Manistee CO. MI. pg. 273.

More About LEX O. WARREN:

Burial: November 1968, Huntington, Huntington CO. IN. Gardens of Memory Cemetery

Child of MAY WOLFCALÉ and HI WYANT is:

- i. DANNIE¹¹ WYANT.

38. ESCHYLUS HILLARD¹⁰ SPARKS (*DELLA MAY⁹ WOLFCALÉ, MARY ANN⁸ SOWLE, ISAAC B.⁷, ISAAC⁶, JOSEPH⁵, WILLIAM⁴, SYLVANUS³ SOULE, NATHANIEL², GEORGE SOULE 'MAYFLOWER¹ PASSENGER'*) was born July 26, 1902 in Wells CO. IN., and died May 31, 1947 in Warsaw, Kosciusko CO. IN.. He married (1) FRIEDA BRANDEBERRY August 05, 1922. He married (2) REBECCA AGNES BRINNEMAN March 07, 1925 in Coldwater, Branch CO. MI.. She was born June 01, 1908 in Wells CO. IN., and died August 1980 in Fort Wayne, Allen CO. IN..

More About ESCHYLUS HILLARD SPARKS:

Burial: June 03, 1947, Warsaw, Kosciusko CO. IN. Oakwood Cemetery

Census-Federal: 1910, Union Twp. Wells CO. IN.

More About FRIEDA BRANDEBERRY:

Divorced: IN.

More About REBECCA AGNES BRINNEMAN:

Burial: August 1980, Warsaw, Kosciusko CO. IN. Oakwood Cemetery

Child of ESCHYLUS SPARKS and REBECCA BRINNEMAN is:

- i. VERA JOAN¹¹ SPARKS, b. April 13, 1926, Wells CO. IN.; d. October 12, 1940, Columbia City, Whitley CO. IN..

More About VERA JOAN SPARKS:

Burial: 1940, Warsaw, Kosciusko CO. IN. Oakwood Cemetery

39. MAYNARD WALDO¹⁰ SPARKS (*DELLA MAY⁹ WOLFCALÉ, MARY ANN⁸ SOWLE, ISAAC B.⁷, ISAAC⁶, JOSEPH⁵, WILLIAM⁴, SYLVANUS³ SOULE, NATHANIEL², GEORGE SOULE 'MAYFLOWER¹ PASSENGER'*) was born April 30, 1905 in Wells CO. IN., and died June 03, 1977 in Elkhart, Elkhart CO. IN.. He married DESSIE CLEO HAFLICH March 29, 1922 in Wells CO. IN.. She was born July 12, 1903 in Wells CO. IN., and died December 02, 1995 in Kosciusko CO. IN..

More About MAYNARD WALDO SPARKS:

Burial: June 06, 1977, Wells CO. IN. Horeb Cemetery

Census-Federal: 1910, Union Twp. Wells CO. IN.

More About DESSIE CLEO HAFLICH:

Burial: December 07, 1995, Wells CO. IN. Horeb Cemetery

Children of MAYNARD SPARKS and DESSIE HAFLICH are:

- 48. i. LOYAL ELDON¹¹ SPARKS, b. November 01, 1922, Wells CO. IN.; d. March 27, 2005, Etna Green, Kosciusko CO. IN..
- 49. ii. MAX EDWARD SPARKS, b. February 15, 1927, Wells CO. IN..
- 50. iii. DORIS MARIE SPARKS, b. April 15, 1929, Wells CO. IN.; d. September 17, 2000, Elkhart, Elkhart CO. IN..
- 51. iv. MARILYN JEAN SPARKS, b. February 15, 1935, Wells CO. IN..
- 52. v. CAROL JOY SPARKS, b. July 10, 1940, Kosciusko CO. IN..

40. THELMA ILEAN¹⁰ SPARKS (*DELLA MAY⁹ WOLFCALE, MARY ANN⁸ SOWLE, ISAAC B.⁷, ISAAC⁶, JOSEPH⁵, WILLIAM⁴, SYLVANUS³ SOULE, NATHANIEL², GEORGE SOULE *MAYFLOWER¹ PASSENGER*) was born February 11, 1908 in Wells CO. IN., and died April 18, 2002 in Gunnison, Gunnison CO. CO.. She married (1) OSCAR ROBERT CHARLES MEYER June 14, 1930 in Fort Wayne, Allen CO. IN., son of GUSTAV MEYER and EMMA TREBRA. He was born July 16, 1905 in Fort Wayne, Allen CO. IN., and died August 13, 1960 in Fort Wayne, Allen CO. IN.. She married (2) ADOLPH HENRY BRADTMUELLER March 04, 1966 in Fort Wayne, Allen CO. IN..

More About THELMA ILEAN SPARKS:

Burial: April 22, 2002, Fort Wayne, Allen CO. IN. Lindenwood Cemetery

Census-Federal: 1910, Union Twp. Wells CO. IN.

More About OSCAR ROBERT CHARLES MEYER:

Burial: August 16, 1960, Fort Wayne, Allen CO. IN. Lindenwood Cemetery

Children of THELMA SPARKS and OSCAR MEYER are:

- 53. i. SUE ANN¹¹ MEYER, b. November 04, 1939, Fort Wayne, Allen CO. IN..
- 54. ii. ROBERT PAUL MEYER, b. July 11, 1942, Fort Wayne, Allen CO. IN.; d. October 19, 2005, Indianapolis, Marion CO. IN..

41. JOHN WESLEY¹⁰ SNYDER (*DOVE AVILLA⁹ OSBORN, PAULINA LOCASTA⁸ SOWLE, ISAAC B.⁷, ISAAC⁶, JOSEPH⁵, WILLIAM⁴, SYLVANUS³ SOULE, NATHANIEL², GEORGE SOULE *MAYFLOWER¹ PASSENGER*) was born September 08, 1907 in Sheldon, Allen CO. IN.. He married IRENE JANE KANTZER May 10, 1930 in Coldwater, Mercer CO. OH., daughter of WILLIAM KANTZER and MARTHA MCQUEEN. She was born March 26, 1907 in Coldwater, Mercer CO. OH., and died February 03, 1994 in Indianapolis, Marion CO. IN..

More About JOHN WESLEY SNYDER:

Census-Federal: 1910, Pleasant Twp. Allen CO. IN. pg. 66.

More About IRENE JANE KANTZER:

Burial: February 07, 1994, Whitestown, Boone CO. IN. Lincoln Memory Gardens Cemetery

Children of JOHN SNYDER and IRENE KANTZER are:

- i. MARILYN LOUISE¹¹ SNYDER, b. May 23, 1932, Fort Wayne, Allen CO. IN.; m. WILLIAM EARL MATTOX, May 03, 1951, Indianapolis, Marion CO. IN..
- ii. JOHN WESLEY SNYDER, b. May 16, 1934, Monroe, Adams CO. IN.; d. May 16, 1934, Monroe, Adams CO. IN..

More About JOHN WESLEY SNYDER:

Burial: May 1934, IN.

- iii. DOROTHY JEAN SNYDER, b. March 19, 1936, Fort Wayne, Allen CO. IN.; d. July 02, 1998, Indianapolis, Marion CO. IN.; m. JOSEPH A. HIGGINS, May 07, 1961, Brownsburg, Hendricks CO. IN..

More About DOROTHY JEAN SNYDER:

Burial: July 1998, Indianapolis, Marion CO. IN. Washington Park East Cemetery

- iv. HOWARD ALLEN SNYDER, b. September 27, 1943, Indianapolis, Marion CO. IN.; m. VIRGINIA ANN PIERSON, July 23, 1966, Indianapolis, Marion CO. IN..

42. GENEVIEVE¹⁰ SNYDER (*DOVE AVILLA⁹ OSBORN, PAULINA LOCASTA⁸ SOWLE, ISAAC B.⁷, ISAAC⁶, JOSEPH⁵, WILLIAM⁴, SYLVANUS³ SOULE, NATHANIEL², GEORGE SOULE *MAYFLOWER¹ PASSENGER*) was born July 28, 1915 in Fort Wayne, Allen CO. IN.. She married MENNO D. NUSSBAUM August 27, 1939 in Monroe, Adams CO. IN.. He was born December 04, 1905 in Berne, Adams CO. IN., and died April 06, 1999 in Berne, Adams CO. IN..

More About GENEVIEVE SNYDER:

Census-Federal: 1920, Wayne Twp. Allen CO. IN. pg. 201.

More About MENNO D. NUSSBAUM:

Burial: April 09, 1999, Berne, Adams CO. IN. Mennonite Reformed Evangelical Cemetery

Child of GENEVIEVE SNYDER and MENNO NUSSBAUM is:

55. i. DOVEANNA FAY¹¹ NUSSBAUM, b. July 04, 1941, Berne, Adams CO. IN..

43. MARYBELLE¹⁰ SNYDER (*DOVE AVILLA⁹ OSBORN, PAULINA LOCASTA⁸ SOWLE, ISAAC B.⁷, ISAAC⁶, JOSEPH⁵, WILLIAM⁴, SYLVANUS³ SOULE, NATHANIEL², GEORGE SOULE *MAYFLOWER¹ PASSENGER*) was born January 15, 1921 in Fort Wayne, Allen CO. IN.. She married HAROLD VICTOR SCHWARTZ March 24, 1940 in Monroe, Adams CO. IN., son of C. SCHWARTZ and MINNIE SPRUNGER. He was born June 27, 1920 in Berne, Adams CO. IN., and died March 16, 1994 in Monroe, Adams CO. IN..

More About HAROLD VICTOR SCHWARTZ:

Burial: March 1994, Berne, Adams CO. IN. Mennonite Reformed Evangelical Cemetery

Children of MARYBELLE SNYDER and HAROLD SCHWARTZ are:

- i. MINNIE ASENATH¹¹ SCHWARTZ, b. February 03, 1941, Monroe, Adams CO. IN.; d. February 03, 1941, Monroe, Adams CO. IN..

More About MINNIE ASENATH SCHWARTZ:

Burial: February 1941, Monroe, Adams CO. IN. Mennonite Reformed Evangelical Cemetery

- ii. SIDNEY LEON SCHWARTZ, b. June 06, 1942, Monroe, Adams CO. IN.; m. ELLEN KAY LINDSEY, February 16, 1964, Geneva, Adams CO. IN..

Generation No. 5

44. WILLIAM HOYT SR.¹¹ SUMMERS (*FLOSSY IVONNE¹⁰ SHADY, VICTORY ELIZA⁹ WOLFFCALE, MARY ANN⁸ SOWLE, ISAAC B.⁷, ISAAC⁶, JOSEPH⁵, WILLIAM⁴, SYLVANUS³ SOULE, NATHANIEL², GEORGE SOULE *MAYFLOWER¹ PASSENGER*) was born June 01, 1910 in Fort Wayne, Allen CO. IN., and died September 07, 1971 in Fort Wayne, Allen CO. IN.. He married LILLIAN M. EHRMAN January 01, 1935 in Fort Wayne, Allen CO. IN.. She was born July 16, 1914 in Fort Wayne, Allen CO. IN., and died September 24, 2004 in Fort Wayne, Allen CO. IN..

More About WILLIAM HOYT SR. SUMMERS:

Burial: September 10, 1971, Fort Wayne, Allen CO. IN. Lindenwood Cemetery
Census-Federal: 1920, Wayne Twp. Allen CO. IN. pg. 201.

More About LILLIAN M. EHRMAN:

Burial: September 28, 2004, Fort Wayne, Allen CO. IN. Lindenwood Cemetery

Children of WILLIAM SUMMERS and LILLIAN EHRMAN are:

- i. WILLIAM HOYT JR.¹² SUMMERS, b. June 25, 1940, Fort Wayne, Allen CO. IN.; m. SYLVIA ZILA.
- ii. JANICE ELAINE SUMMERS, b. May 28, 1942, Fort Wayne, Allen CO. IN.; d. January 23, 1968, Fort Wayne, Allen CO. IN..

More About JANICE ELAINE SUMMERS:

Burial: January 26, 1968, Fort Wayne, Allen CO. IN. Lindenwood Cemetery

- iii. KATHLEEN SUMMERS, b. March 10, 1953, Fort Wayne, Allen CO. IN..
- iv. SHERRY JOYCE SUMMERS, b. June 19, 1959, Fort Wayne, Allen CO. IN..

45. WENDALL ADREN¹¹ SUMMERS (*FLOSSY IVONNE¹⁰ SHADY, VICTORY ELIZA⁹ WOLFCALC, MARY ANN⁸ SOWLE, ISAAC B.⁷, ISAAC⁶, JOSEPH⁵, WILLIAM⁴, SYLVANUS³ SOULE, NATHANIEL², GEORGE SOULE 'MAYFLOWER¹ PASSENGER'*) was born May 06, 1912 in Fort Wayne, Allen CO. IN., and died December 12, 2001 in Fort Wayne, Allen CO. IN.. He married DORIS MAXINE VANCE June 20, 1937 in Allen CO. IN.. She was born April 10, 1914, and died December 29, 2001 in Fort Wayne, Allen CO. IN..

More About WENDALL ADREN SUMMERS:

Burial: December 20, 2001, Fort Wayne, Allen CO. IN. Lindenwood Cemetery

Census-Federal: 1920, Wayne Twp. Allen CO. IN. pg. 201.

More About DORIS MAXINE VANCE:

Burial: January 02, 2002, Fort Wayne, Allen CO. IN. Lindenwood Cemetery

Children of WENDALL SUMMERS and DORIS VANCE are:

- i. CHERYL D.¹² SUMMERS, b. April 28, 1944, Fort Wayne, Allen CO. IN..
- ii. CANDICE ANN SUMMERS, b. June 10, 1950, Fort Wayne, Allen CO. IN..

46. RUTH VIVIAN¹¹ SUMMERS (*FLOSSY IVONNE¹⁰ SHADY, VICTORY ELIZA⁹ WOLFCALC, MARY ANN⁸ SOWLE, ISAAC B.⁷, ISAAC⁶, JOSEPH⁵, WILLIAM⁴, SYLVANUS³ SOULE, NATHANIEL², GEORGE SOULE 'MAYFLOWER¹ PASSENGER'*) was born July 26, 1916 in Allen CO. IN., and died January 01, 2002 in Fort Wayne, Allen CO. IN.. She married HERBERT COOPER April 16, 1939 in Fort Wayne, Allen CO. IN.. He was born October 17, 1910 in Piqua, Miami CO. OH., and died May 13, 1996 in Fort Wayne, Allen CO. IN..

More About RUTH VIVIAN SUMMERS:

Burial: January 05, 2002, Fort Wayne, Allen CO. IN. Greenlawn Memorial Park Cemetery

Census-Federal: 1920, Wayne Twp. Allen CO. IN. pg. 201.

More About HERBERT COOPER:

Burial: May 1996, Fort Wayne, Allen CO. IN.

Children of RUTH SUMMERS and HERBERT COOPER are:

- i. THOMAS CAMERON¹² COOPER, b. June 29, 1942; m. JUDY CHRISTMAN.
- ii. CYNTHIA LUVONNE COOPER, b. June 08, 1948.

47. VERA JEANNE¹¹ SUMMERS (*FLOSSY IVONNE¹⁰ SHADY, VICTORY ELIZA⁹ WOLFCALC, MARY ANN⁸ SOWLE, ISAAC B.⁷, ISAAC⁶, JOSEPH⁵, WILLIAM⁴, SYLVANUS³ SOULE, NATHANIEL², GEORGE SOULE 'MAYFLOWER¹ PASSENGER'*) was born October 03, 1923 in Fort Wayne, Allen CO. IN., and died October 24,

2004 in Fort Wayne, Allen CO. IN.. She married (1) RICHARD L. OLCOTT October 28, 1942 in Chico, Butte CO. CA.. He was born May 30, 1922 in Muncie, Delaware CO. IN., and died October 18, 1951 in Korea. She married (2) RICHARD PHILLIPS October 1954 in Fort Wayne, Allen CO. IN..

More About VERA JEANNE SUMMERS:

Burial: October 27, 2004, Fort Wayne, Allen CO. IN. Greenlawn Memorial Park Cemetery

Children of VERA SUMMERS and RICHARD OLCOTT are:

- i. SUSAN JEAN¹² OLCOTT, b. November 10, 1943; m. ROBERT B. DUNCAN, June 1965.
- ii. DEBORAH LEE OLCOTT, b. July 27, 1948; m. DAVID LEHMAN.

48. LOYAL ELDON¹¹ SPARKS (*MAYNARD WALDO¹⁰, DELLA MAY⁹ WOLFCALC, MARY ANN⁸ SOWLE, ISAAC B.⁷, ISAAC⁶, JOSEPH⁵, WILLIAM⁴, SYLVANUS³ SOULE, NATHANIEL², GEORGE SOULE 'MAYFLOWER¹ PASSENGER'*) was born November 01, 1922 in Wells CO. IN., and died March 27, 2005 in Etna Green, Kosciusko CO. IN.. He married BETTY IONE LONG.

More About LOYAL ELDON SPARKS:

Burial: March 30, 2005, Etna green, Kosciusko CO. IN. Etna Green Cemetery

Children of LOYAL SPARKS and BETTY LONG are:

- i. SHARON JO¹² SPARKS, b. March 15, 1944; m. RICHARD HOLLAR, October 17, 1964.
- ii. SUSAN DIANE SPARKS, b. July 12, 1946; m. LARRY GOCHENOUR, June 19, 1965, Etna Green, Kosciusko CO. IN..
- iii. REX ALAN SPARKS, b. May 27, 1962.

49. MAX EDWARD¹¹ SPARKS (*MAYNARD WALDO¹⁰, DELLA MAY⁹ WOLFCALC, MARY ANN⁸ SOWLE, ISAAC B.⁷, ISAAC⁶, JOSEPH⁵, WILLIAM⁴, SYLVANUS³ SOULE, NATHANIEL², GEORGE SOULE 'MAYFLOWER¹ PASSENGER'*) was born February 15, 1927 in Wells CO. IN.. He married WILMA ILENE KROU March 13, 1948 in IN.. She was born March 10, 1927 in Nappanee, Elkhart CO. IN., and died October 03, 2007 in Goshen, Elkhart CO. IN..

More About WILMA ILENE KROU:

Burial: October 08, 2007, Bremen, Marshall CO. IN. Bremen Municipal Cemetery

Children of MAX SPARKS and WILMA KROU are:

- i. BARBARA JO¹² SPARKS, b. October 29, 1948, IN.; m. RONALD DALE TAYLOR, November 01, 1969, IN..
- ii. JERRY LEE SPARKS, b. February 28, 1950, IN.; m. ALICE FAY BURKET, March 06, 1970, IN..
- iii. JAMES ALAN SPARKS, b. October 20, 1953, IN.; m. (1) LORANNA JEAN DOBBS; m. (2) DARLENE FUGATE, June 19, 1984.
- iv. BEVERLY KAY SPARKS, b. March 15, 1957, IN.; m. DAVID ALAN HUFFMAN.

50. DORIS MARIE¹¹ SPARKS (*MAYNARD WALDO¹⁰, DELLA MAY⁹ WOLFCALC, MARY ANN⁸ SOWLE, ISAAC B.⁷, ISAAC⁶, JOSEPH⁵, WILLIAM⁴, SYLVANUS³ SOULE, NATHANIEL², GEORGE SOULE 'MAYFLOWER¹ PASSENGER'*) was born April 15, 1929 in Wells CO. IN., and died September 17, 2000 in Elkhart, Elkhart CO. IN.. She married LEWIS YODER in IN.. He was born in IN., and died in IN..

More About DORIS MARIE SPARKS:

Burial: September 20, 2000, Bremen, Marshall CO. IN. Bremen Municipal Cemetery

Children of DORIS SPARKS and LEWIS YODER are:

- i. KENT ALAN¹² YODER, b. July 28, 1952, IN..
- ii. KAREN SUE YODER, b. August 16, 1954, IN..

51. MARILYN JEAN¹¹ SPARKS (*MAYNARD WALDO¹⁰, DELLA MAY⁹ WOLFCALÉ, MARY ANN⁸ SOWLE, ISAAC B.⁷, ISAAC⁶, JOSEPH⁵, WILLIAM⁴, SYLVANUS³ SOULE, NATHANIEL², GEORGE SOULE 'MAYFLOWER¹ PASSENGER'*) was born February 15, 1935 in Wells CO. IN.. She married CRAIG HUGHES.

Children of MARILYN SPARKS and CRAIG HUGHES are:

- i. GARY DEE¹² HUGHES, b. November 22, 1954; m. VIVIAN WATERS, January 31, 1976.
- ii. RANDY DEAN HUGHES, b. November 11, 1955.
- iii. BRENT ALAN HUGHES, b. January 17, 1957.

52. CAROL JOY¹¹ SPARKS (*MAYNARD WALDO¹⁰, DELLA MAY⁹ WOLFCALÉ, MARY ANN⁸ SOWLE, ISAAC B.⁷, ISAAC⁶, JOSEPH⁵, WILLIAM⁴, SYLVANUS³ SOULE, NATHANIEL², GEORGE SOULE 'MAYFLOWER¹ PASSENGER'*) was born July 10, 1940 in Kosciusko CO. IN.. She married HAROLD HUFFMAN.

Children of CAROL SPARKS and HAROLD HUFFMAN are:

- i. PAMELA ANN¹² HUFFMAN, b. October 30, 1956, IN..
- ii. PENNY SUE HUFFMAN, b. November 24, 1957, IN..
- iii. PATTY LYNN HUFFMAN, b. December 01, 1959, IN..
- iv. PERRY LEE HUFFMAN, b. April 11, 1964, IN..
- v. PEGGY HUFFMAN, b. IN..

53. SUE ANN¹¹ MEYER (*THELMA ILEAN¹⁰ SPARKS, DELLA MAY⁹ WOLFCALÉ, MARY ANN⁸ SOWLE, ISAAC B.⁷, ISAAC⁶, JOSEPH⁵, WILLIAM⁴, SYLVANUS³ SOULE, NATHANIEL², GEORGE SOULE 'MAYFLOWER¹ PASSENGER'*) was born November 04, 1939 in Fort Wayne, Allen CO. IN.. She married ARNOLD LEROY ALLEN December 14, 1963 in Fort Wayne, Allen CO. IN.. He was born August 10, 1933 in Crawford CO. PA..

Child of SUE MEYER and ARNOLD ALLEN is:

- i. KAREN MARIE¹² ALLEN, b. October 23, 1970, Dallas, Dallas CO. TX..

54. ROBERT PAUL¹¹ MEYER (*THELMA ILEAN¹⁰ SPARKS, DELLA MAY⁹ WOLFCALÉ, MARY ANN⁸ SOWLE, ISAAC B.⁷, ISAAC⁶, JOSEPH⁵, WILLIAM⁴, SYLVANUS³ SOULE, NATHANIEL², GEORGE SOULE 'MAYFLOWER¹ PASSENGER'*) was born July 11, 1942 in Fort Wayne, Allen CO. IN., and died October 19, 2005 in Indianapolis, Marion CO. IN.. He married (1) JOYCE DAGER November 1961 in Fort Wayne, Allen CO. IN.. He married (2) KATHLEEN MARIE TOBIN July 02, 1964 in Colorado Springs, El Paso CO. CO.. She was born October 15, 1941.

More About ROBERT PAUL MEYER:

Burial: 2005

More About JOYCE DAGER:

Divorced: Fort Wayne, Allen CO. IN.

More About KATHLEEN MARIE TOBIN:

Divorced: Colorado Springs, El Paso CO. CO.

Children of ROBERT MEYER and KATHLEEN TOBIN are:

56. i. KURT EDWIN¹² MEYER, b. November 06, 1965, Colorado Springs, El Paso CO. CO..
57. ii. LAURA ELIZABETH MEYER, b. January 09, 1969, Colorado Springs, El Paso CO. CO..

55. DOVEANNA FAY¹¹ NUSSBAUM (*GENEVIEVE¹⁰ SNYDER, DOVE AVILLA⁹ OSBORN, PAULINA LOCATA⁸ SOWLE, ISAAC B.⁷, ISAAC⁶, JOSEPH⁵, WILLIAM⁴, SYLVANUS³ SOULE, NATHANIEL², GEORGE SOULE 'MAYFLOWER¹ PASSENGER'*) was born July 04, 1941 in Berne, Adams CO. IN.. She married DAL JOHN FOSNAUGH April 04, 1964 in Berne, Adams CO. IN., son of VICTOR FOSNAUGH and VIVIAN MORGAN. He was born November 24, 1942 in Berne, Adams CO. IN..

Children of DOVEANNA NUSSBAUM and DAL FOSNAUGH are:

58. i. MICHELLE FAY¹² FOSNAUGH, b. September 13, 1966, Decatur, Adams CO. IN..
59. ii. CHRISTY MARIE FOSNAUGH, b. December 10, 1969, Berne, Adams CO. IN..

Generation No. 6

56. KURT EDWIN¹² MEYER (*ROBERT PAUL¹¹, THELMA ILEAN¹⁰ SPARKS, DELLA MAY⁹ WOLFCALÉ, MARY ANN⁸ SOWLE, ISAAC B.⁷, ISAAC⁶, JOSEPH⁵, WILLIAM⁴, SYLVANUS³ SOULE, NATHANIEL², GEORGE SOULE * MAYFLOWER¹ PASSENGER*) was born November 06, 1965 in Colorado Springs, El Paso CO. CO.. He married NORMA JEAN BECKER February 10, 1989 in Tucson, Pima CO. AZ..

Child of KURT MEYER and NORMA BECKER is:

- i. NICHOLAS ANDREW¹³ MEYER, b. November 02, 1992, Fairbanks, Central CO. AK..

57. LAURA ELIZABETH¹² MEYER (*ROBERT PAUL¹¹, THELMA ILEAN¹⁰ SPARKS, DELLA MAY⁹ WOLFCALÉ, MARY ANN⁸ SOWLE, ISAAC B.⁷, ISAAC⁶, JOSEPH⁵, WILLIAM⁴, SYLVANUS³ SOULE, NATHANIEL², GEORGE SOULE * MAYFLOWER¹ PASSENGER*) was born January 09, 1969 in Colorado Springs, El Paso CO. CO.. She married EVAN MICHAEL LUKASSEN May 30, 1998 in Pitkin, Gunnison CO. CO., son of DALE LUKASSEN and AMELIA. He was born 1962 in Canon City, Fremont CO. CO..

Children of LAURA MEYER and EVAN LUKASSEN are:

- i. VAN ALEXANDER¹³ LUKASSEN, b. June 13, 2000, Gunnison, Gunnison CO. CO..
- ii. AMELIA KATHLEEN LUKASSEN, b. June 19, 2002, Gunnison, Gunnison CO. CO..

58. MICHELLE FAY¹² FOSNAUGH (*DOVEANNA FAY¹¹ NUSSBAUM, GENEVIEVE¹⁰ SNYDER, DOVE AVILLA⁹ OSBORN, PAULINA LOCATA⁸ SOWLE, ISAAC B.⁷, ISAAC⁶, JOSEPH⁵, WILLIAM⁴, SYLVANUS³ SOULE, NATHANIEL², GEORGE SOULE * MAYFLOWER¹ PASSENGER*) was born September 13, 1966 in Decatur, Adams CO. IN.. She married BARRY LYNN FISHER June 06, 1987 in Bluffton, Wells CO. IN., son of BILLY FISHER and COLLEEN MOORE. He was born August 30, 1961 in Bluffton, Wells CO. IN..

Children of MICHELLE FOSNAUGH and BARRY FISHER are:

- i. ANDREW CHRISTOPHER¹³ FISHER, b. October 14, 1988, Bluffton, Wells CO. IN..
- ii. AIMEE GENEVIEVE FAY FISHER, b. February 05, 1991, Bluffton, Wells CO. IN..
- iii. ABBIE MICHELLE LYNN FISHER, b. September 15, 1994, Bluffton, Wells CO. IN..

59. CHRISTY MARIE¹² FOSNAUGH (*DOVEANNA FAY¹¹ NUSSBAUM, GENEVIEVE¹⁰ SNYDER, DOVE AVILLA⁹ OSBORN, PAULINA LOCATA⁸ SOWLE, ISAAC B.⁷, ISAAC⁶, JOSEPH⁵, WILLIAM⁴, SYLVANUS³ SOULE, NATHANIEL², GEORGE SOULE * MAYFLOWER¹ PASSENGER*) was born December 10, 1969 in Berne, Adams CO. IN.. She married MYRON ALBERT KLESNER August 03, 1991 in Bluffton, Wells CO. IN., son of MAURICE KLESNER and BARBARA KINSINGER. He was born April 23, 1971 in Quincy, Adams CO. IL..

Children of CHRISTY FOSNAUGH and MYRON KLESNER are:

- i. EMILY MARIE¹³ KLESNER, b. April 07, 1995.
- ii. JOSHUA NEAL KLESNER, b. June 14, 1998.
- iii. CALEB MICHAEL KLESNER, b. September 07, 2000.

Milestones

Email Updates

Births

A new granddaughter to Suzanne Shanklin Albright on 18 October 2006. She was born in Austin, TX to proud parents Michael and Sue Albright and has been named **Claire Ruth Albright**. Baby Claire is a George Soule descendant on her father's side and William Brewster on her mother's side.

Noah Bradly Terry to Kevin and Michelle Lawson. The proud first-time great grandmother is Ethel Lawon of Venice, Florida. Noah's mother is a seminarian preparing to become a Lutheran minister. Noah's great-grandfather, Virgil Lawson, reports that Noah "is a handful."

Marriages

At Riverside Christian Church in Wichita, KS on 22 December 2007, **Bryna M**, daughter of Bruce and Jeanne Long to **Mitchell Ray Enos**, son of Daryl and Patricia Enos. Mitchell is a grand-nephew of Bertha Erickson.

On 1 September 2007, Darrell Soulé, son of Robert and the late Dawn Hill Soulé, married Stephanie Linn Harding; they reside in Liberty, MO.

Graduations

In May, 2008 from New Mexico State University, **Erin Fly** graduated with a double major in government and journalism. Erin is a granddaughter of Yvonne M. Berver and daughter of the late Carol Fly.

On 16 May 2008 from Boston University Medical School, **Ethan Aaron Eisdorfer** with a masters degree in mental health and behavioral medicine. Ethan is the son of the

late Irving B. Eisdorfer and Susan Fogg Eisdorfer. His grandparents are Soule Kindred member Merrill Oliver Fogg and Marian K. Fogg.

Charles Warden, a 2003 Soule Kindred Scholarship winner, graduated from Georgia Tech magna cum laude in May, 2007 and is now attending Princeton University working toward a Ph.D.

Deaths

On 21 October 2007, a daughter of Yvonne M. Berver, **Carol Fly** of respiratory problems following surgery last May.

On 21 March, **Dawn Hill Soulé**, wife of Robert of Kansas City, MO.; she was laid to rest in her hometown of Eden, NY. Dawn was a daughter-in-law of Norman and Florence Soulé of Ocala, FL

David Alan Wolverton, son of Margaret E. Wolverton, in Red Bank, NJ on 14 June 2007.



Ethan A. Eisdorfer

Highlights

A note from long time SK member **George Alan Soule** shares with his cousins the news that will again be going to the Wordsworth Winter School in Grasmere, Cumbria, UK where he has lectured for the past five years. George will round out his trip with visits to Cambridge and London.

Last March **Charles Beal** completed a project locating, documenting and GPS tagging the gravesites of 790 Civil War veterans buried in Orange County, CA. His work was placed on the website of the Santa Ana Historical Preservation Society. Also an article was published in Point of Beginning, a professional land surveying magazine.

We previously printed information about his project while it was still ongoing. Congratulations to Charles for a job well done!



Now that so many of us enjoy the benefits of email, we are committed to making communication between our members easier. However, should you prefer not to share your address, please inform your editor and your address will be removed from the published list.

Charles Beal
occivilwar@sbcglobal.net

Barbara Wyman Sorenson
dbsorenson@rockisland.com

Suzanne Shanklin Albright
a3driver@whidbey.com

George Alan Soule
gsoule@charter.net

Shirley Brendemuehl
rogshirl@julnet.com

Shannon Hunt
dpmsc5@charter.net

Ethel J. Lawson
vlawson21@aol.com

Patricia Mattson
dpmattson@comcast.net

Paul Remington
paulremington@verizon.net

John G. Soule
dydeequi@yahoo.com

Thomas F. Soule, Jr.
TFSoule@hotmail.com

Kathleen G. Strauss
kgstrauss@hotmail.com

James E. Vaughn
jimmy4nonprofit@sbcglobal.net

William Soule Widnall
billwidnall@attglobal.net

Shirley Workman
srwork@roadrunner.com

Continued on page 32

**Reunion Extras:
Soule Homestead
Middleborough, MA**
by Susan Fogg Eisdorfer

If your Soules hailed from Middleborough, then you might want to build some time into your reunion schedule to visit the Soule Homestead. That line goes George, John, James, Jacob, William, etc. To see if a visit would be relevant to your connections, you can start by visiting the website at www.soulehomestead.org. Even if this is not direct your line, the Homestead is a lovely place to visit and a genuine part of the Soule heritage we all, as George Soule descendants, strive so hard to preserve. Much of the work to preserve the Homestead was done by founding members of Soule Kindred who are now deceased, but left an enduring legacy for us to enjoy. §

Email Updates, Continued

Beatrice A. Croteau
babsc@mhonline.net

Tommy Soles
telsole@cox.net

Judith L. Soule
sangabrieloule@sbcglobal.net

(list begins on page. 28) §

Milestones
(continued from p. 28)

Robert Bothfeld of Gulf Breeze, FL reports that he is active with the Mayflower Society in his state. He is a 10th generation George Soule descendant and currently serves as the Governor of the Edward Doty Colony in Pensacola. His term extends to 2009.
Continued on p. 33

Learning More and Loving It!
by Susan Fogg Eisdorfer

"Genealogy begins as an interest, develops into a hobby, progresses to a passion, engulfs into an obsession and culminates as a terminal disease."

Anonymous

Does the above quote sound at all to familiar to you? Once bitten by the bug, where does a budding genealogist go to learn more? If you are blessed to have a relative who is also interested, you can team up to share the burdens and joys of searching for your common ancestors. More often, you may find yourself to be the only one in your family who cares about connecting the generations. Is there hope for you? Absolutely, yes.

First of all, look for a local genealogy society. Often these groups hold monthly meetings that allow you to connect with other researchers and to partake in various presentations pertaining to the many aspects of genealogy. Check with your local library for a start. The local historical society is also a possibility.

Next, look for groups specific to your area of research. Many of us who have been in this country for a long time may have lines reflecting several different ethnicities. My lines include Scots, to name just one, as well as my English Mayflower heritage. You may find that joining a group like the New England Historic Genealogical Society helps your work. Attending local, regional or national workshops and conferences may give you just what you need and there are many choices available. For example, NEHGS offers such

events throughout the year. Just go to their website www.newenglandancestors.org to learn more. Check out courses that may be provided through your local adult school or community college. If none are offered request that your local schools do so.

Also, consider the potential of online courses. This is a burgeoning area in genealogy education and has many advantages. One source is the National Genealogical Society. Another possibility is the National Institute for Genealogical Studies which is run jointly with the Faculty of Information Studies at the University of Toronto. There are many courses available including certificate programs in American Records. Most courses are six to eight weeks long and allow a great deal of flexibility in terms of posting assignments and taking exams. Assignments are submitted online or can be sent in via fax.

In addition, there are periodic online class chats with an instructor to discuss aspects of selected courses as a group. This is quite an interesting experience, since your classmates may be anywhere in the world. It is not unusual to encounter someone from Australia, for example. The instructors are all of good quality and well known in their field. Each year the institute offers a trip to the Family History Library in Salt Lake City. This is often an easier and more pleasant way to do it, rather than traveling alone. There are also trips to the National Archives of Canada in Ottawa.

Students can select individual courses or purchase a package

of courses leading to a basic, intermediate or advanced certificate in genealogical studies. For those intent on developing their skills to the professional level, completion of the forty course program leads to a Professional Learning Certificate in Genealogical Studies and the right to put PLCGS after your name.

The website for the NGS courses is as follows: www.ngsgenealogy.org. There is not the broad range of offerings that NIGS has, but it is an excellent way for a beginner new to this kind of education to get started. The site for NIGS can be found at www.genealogicalstudies.com.

A very special alternative to all that has been previously discussed is a genealogy cruise. Excursions are provided by famous cruise lines and offer everything that a good vacation does, plus an in-gathering with some of the most famous names in the field. These events have been run very successfully for several years by genealogy software makers such as Wholly Genes (The Master Genealogist) and Millenium Corporation, the makers of Legacy. Imagine sitting in with Elizabeth Shown Mills, Robert Charles Anderson and Dick Eastman, for example. Also, you can learn to better use your software program. Destinations vary year by year, so check the websites for more information. For the Wholly Genes site go to www.whollygenes.com. For Legacy go to www.legacyfamilytree.com. The Legacy tour for this year sails to Europe, while the Wholly Genes cruise will sail to the eastern Caribbean. §

SKA Glory Days: Highlights of Past Reunions, Locations and Hosts

YEAR	LOCATION	HOST	PRESIDENT
1969	- Plymouth, MA---	John & George Standish Soule-----	William Nelson Soule, Jr.
1970	- Plymouth, M-----	William N. Soule-----	W. F. Soule
1971	- Duxbury, M-----	George Soule & Fred Soule-----	W. F. Soule
1972	- Plymouth, M--- --	George Soule & Fred Soule-----	George Standish Soule
1973	- San Antonio, TX--	Betty Harris-----	Ken Tiffin
1974	- Indianapolis, ----	Mary Thomas Crismore-----	Ken Tiffin
1975	- Duxbury, MA-----	Host & President -----	Ken Tiffin
1976	- Philadelphia, PA--	George Standish Soule-----	Betty Harris
1977	- Phoenix, AR-----	Mr. & Mrs. Howard M. Soule-----	Betty Harris
1978	- Duxbury, MA-----	Kenneth C. Tiffin-----	Betty Harris
1979	- Pensacola, FL-----	Sally Harrison & Committee-----	Milton Terry
1980	- Waco, TX-----	Fred & Sibyl Soule-----	W. Fred Soules
1981	- Plymouth, MA-----	Fred & Sibyl Soule-----	W. Fred Soules
1982	- Cincinnati, OH---	Linda Soule Preston-----	Glenn Whitecotten
1983	- Santa Fe, NM-----	Host & President -----	Glenn Whitecotten
1984	- Plymouth, MA-----	Host & President -----	Glenn Whitecotten
1985	- Minneapolis/ St. Paul, MN---	Host & President -----	Ben George Soule
1986	- Minneapolis, MN---	James Soule-----	Linda Soule Preston
1987	- Plymouth, MA--- --	Host & President-----	George Standish Soule
1988	- Seattle, WA-----	Host & President-----	James I. Soule
1989	-Des Moines, IA---	Helen & Richard Gallentine-----	James I. Soule
1990	- Montreal, Can.---	Carol, Monica & Stanley Soule----	James I. Soule
1991	- Annapolis, MD --	Shirley Hatch-----	James I. Soule
1992	- Reno, NV-----	Host & President -----	Ronald J. Soule

Glory Days, cont.

- 1993 - Plymouth, MA - - - -Jeanette & Fred Soule - - - - Norman Soule'
- 1994 - St. Augustine, FL - - - -Norman & Florence Soule' - - - -Norman Soule'
- 1995 - Burlington, VT - - - -Carol, Monica & Stanley Soule - - - -Stanley Soule
- 1996 - Plymouth, MA - - - -Chet & Mary Ann Witter - - - -Stanley Soule
- 1997 - Madison, IN - - - - -Barbra Johnston - - - - -Christine Schlosser
- 1998 - Vero Beach, FL - - - -Margaret Rocke - - - - -Christine Schlosser
- 1999 - Lanark, IL - - - - -Norman W Standish - - - - -Robert Bishop
- 2000 - Ventura, CA - - - - - Maria Elana Allstott - - - - -Robert Bishop
- 2001 - Hendersonville,NC. - Mary Soule Kelly - - - - - Robert Bishop
- 2002 - Groton, CT - - - - -Barbra Johnston & Carol Godreau - Norman Standish
- 2003 - San Antonio, TX - - - Luther Soules III - - - - -Norman Standish
- 2004 - Ottawa, Can. - - - - Carol & Stanley Soule - - - - -Frank Flint Soule III
- 2005 - Hutchinson, KS - - -Chris Hill - - - - - - -Frank Flint Soule III
- 2006 - Niagara Falls, NY - -Denny & Rosemary Soule -Christine Hill
- 2007 - Charleston, SC - - - -Harry & Mary Ruth DeVoe, Jr. - - - -Christine Hill
- 2008 - Plymouth, MA - - - -Susan Fogg Eisdorfer - - - - Christine Hill

§

BOOK REVIEW
by Judy Hughes

The Times of Their Lives: Life, Love, Death in the Plymouth Colony by James Deetz and Patricia Scott Deetz; published in 2000 by Anchor Books.

This thoughtful, provocative, creative, and inclusive book will appeal to the interests of many. The soft-covered version containing 291 pages of text, plus an additional 60 pages of sources and notes filled with meticulous detail about all aspects of the Plymouth Colony. Dr. James

Deetz, the late noted author and professor of historic archeology and his wife, a cultural historian, carefully referenced this work frequently, including excerpts from other respected works about Pilgrim life in the new colony.

Many quality graphic representations, including photos of art pieces, maps, and sketches, are found throughout the book. Decades of research in this exhaustive study from multiple diverse perspectives debunk a plethora of myths. A very different picture of the first Thanksgiving is painted for the reader.

The book is a meld of historical archeology, anthropology, material culture, and social history that explains how our ancestors in the Plymouth Colony actually lived. Many direct quotes from the colonists are extracted from original documents and included.

A detailed account of the evolution of today's Plimoth Plantation is given by Dr. Deetz and his wife, noted historians and local experts, and many archeology students across several decades yet the book is easy to read and very interesting. Myths, folklore, and traditional thinking about

the lives of the early colonists are debunked through the use of documentation, artifacts, and archeological evidence citing how they truly lived. The clothing worn by our ancestors, their eating and drinking habits, and their belief in witches, for example, are thoroughly described in the detail. Moral transgressions and criminal trespasses against their neighbors are revealed through court transcripts and probate records. Correct terminology from that era is used throughout.

Chapters focus on the early years, the infrastructure and

(Continued on p. 33)

Membership Email Address List

Published For Members Use Only

Bouic, Sharlie West sharlie805@aol.com
 Carey, Eldon 2carey@vvm.com
 Cline, Faye jhcline@rvi.net
 Conway, Dayton, E. dayconway@comcast.net
 Cosper, Patricia L. dpccosper@pldi.net
 Croteau, Beatrice A. babscc@mhonline.net
 Curtis, Marilyn D. hypo@a1connect.com
 Davis, Robert Ellis davistame@aol.com
 DeNise, Nancy nancyadenise@aol.com
 Edgar, Wesley mwedgar@peoplepc.com
 Eisdorfer, Susan Fogg s.fogg@utoronto.ca
 Ericson, Miriam K. mke4@juno.com
 Ervin, Nancy S. DeVol nancy-ervin@comcast.net
 Francis, Josephine jwfrancis@aol.com
 Giever, Sharon Soule slgiever@yahoo.com
 Gill, Harriet E. Soule hegill@aol.com
 Gipson, Jane B. gipson@gritech.com
 Goodart, Tyrone G. bjgtgg@aol.com
 Hayes, Virginia Lehman rhayes46755@yahoo.com
 Heil, Jayne jayneheil@gmail.com
 Henderson, Barbara Lehman bhenderson@locl.net
 Hill, Christine M. jhill@kscable.com
 Hill, Judith C. judithhill@gmail.com
 Holden, Julia Soule jholden955@aol.com
 Hughes, Judith A. judyh@dnet.net
 Humphreys, Frederick C. frederick.humphreys@verizon.net
 Hurdle, Mary Jo mjhurdle@juno.com
 Larreau, Carol H. clarreau@clarkston.com
 Leeper, Lynda C. crusader@cbd.net
 Lowman, Carolyn Soule lowman@greencafe.com
 Lunding, Elizabeth Soule llunding@optonline.net
 McNally, Karen L. Karenmcn@cox.net
 Mays, Wes wlca_mays@msn.com
 Noble, Barbara J. bnoble@larsenallen.com
 Palmatier, Rita Lynn npalmatier@netscape.net
 Pierson, Elizabeth Soule tizzy2u2@aol.com
 Paules, Silvia seeside@webtv.net
 Rideout, Peggy pprideout@earthlink.net
 Robertson, Muriel Soule soulesearcher@aol.com
 Robertson, Sarah jfrobert@astate.edu
 Rocke, Margaret m.rocke@digital.com
 Rogers, June jwrog@infionline.net
 Russell Vicky S. h_orepair@aol.com
 Saunders, Jr., Richard C. rs4liberty@aol.com
 Schlosser, Christine A. chris-schlosser@wi.rr.com
 Schoshinski, Joan G. jgscho@aol.com
 Severson, Doris andserver27@msn.com
 Shedden, Warren D. wdrcshedden@juno.com
 Soles, Tommy tesoles@cox.net
 Somes, Sr., Loren E. lesomes@worldnet.att.net
 Sorensen, Lois E. lois@westernesse.com
 Soule, Judith L. sangabrielsoule@sbcglobal.net

Soule, Patrick J. (USN ret.) miepat@cox.net
 Soule, Jr., Thomas Fry jesoule@aol.com
 Soulé, George F. gsoule@ball.com
 Soulé, Jr., Levin C. lbsoule@knology.net
 Soules, Greg J. glsoules@bis.midco.net
 Soules, Scott E. scottsoules@verizon.net
 Sowles, Lloyd C. lsowles@mkl.com
 Stone, Susan C. W. scsdesign@thegrid.net
 Troglio, Donita Morrison Donitaraet@aol.com
 Turner, Paula J. wht@netsightsinc.com
 Vanden Bossche, Sharon Sharonv45@aol.com
 Wagenknecht, Walter C. wagenwal@aol.com
 Wainio, Susan D. swwainio@sbcglobal.net
 Warden, William H. b.warden@tono.com
 Zelewa, Margaret B. bpzelewa@cs.com

Life Members

Campbell, Clay D. Wynter1213@aol.com
 Frey, Ernest nanem@worldnet.att.net
 Peters, Rosemary Soulé rosedenny2@netzero.com
 Price, MD, Charles Sowle cprice@mem.po.com
 Smail, Lois F. rwsmail1@juno.com
 Soule III, Frank Flint soule_frank@yahoo.com
 Soulé, Norman Normflo@atlantic.net
 Sowles, Charles "Jack" twolions@shawneelink.com
 Standish, Norman Nstandish@aol.com
 Throop, Louise Walsh lwthroop@aol.com

If your email is not listed here and you would like to be on the list, please send it to:

B.J. Haner
 53 New Shaker Road
 Albany, NY 12205-3615

It will be recorded on your membership card and then forwarded to the newsletter editor for later publication.

*Convene with Your Cousins
 Eat Like George and Mary!*

A Taste of two Cultures

Sobaheg (native stew)
 Samp (native corn pudding)
 Roast Fowl with Sauce
 Fricassee of Fish
 Seasonal Sallet
 17th Century Cheesecake
 Mint Tea

Continued from page 28 and 29

SATURDAY, APRIL 26, 2008

From the NJ Star-Ledger

Merrill Oliver Fogg, 92, Retired from Fort Dix



Merrill Oliver Fogg, 92, of Spotswood died Wednesday, April 23, 2008, at Robert Wood Johnson University Hospital, New Brunswick.

Funeral services will begin at 8:45 a.m. Monday from the Spotswood Funeral Home, 475 Main St., Spotswood, followed by a 10:30 a.m. Committal service at the Chapel of the N.J. Veterans Memorial Cemetery in Arneytown. The family will receive friends on Sunday from 4 to 8 p.m. at the funeral home. For directions or to send an email note of condolence to the family, please visit www.spotswoodfuneralhome.com.

Born and raised in Lakewood, Mr. Fogg was the oldest son of Dr. Clinton Oliver and Alice Amanda (Merrill) Fogg. He settled in Spotswood in 1962.

He was drafted into the U.S. Army during World War II, and thereafter chose to make it his career, staying for more than 20 years before retiring in 1966. After retiring from active duty, he continued to work in a civilian capacity as a logistics coordinator for the Department of Defense at

Fort Dix, until finally retiring in the early '90s. He remained active with the Fort Dix Retirees Group.

Mr. Fogg was a member of the Society of Mayflower Descendants of New Jersey, as well as a member of Soule Kindred. He also belonged to the New Jersey Sons of the Revolution and the New Jersey Sons of the American Revolution, and was a student of American history, particularly the Civil War and the American Revolution.

He was also an avid fan of the "Amazing Mets" and college basketball.

Mr. Fogg is survived by his wife of 64 years, Marian K. (Washington) Fogg; a daughter, Susan Fogg Eisdorfer of Bridgewater; a son, Timothy Fogg Merrill and his wife, Jane Macey, of Audubon; his grandchildren, Ian Eisdorfer and his wife, Kim, Ethan Eisdorfer, Stephen M. Eisdorfer and his wife, Judy, Elise Gonzales and her husband, Gary, Karen V. Merrill and Edward, George and Joann Garbin, and his great-grandchildren, Chloe, Calla, Hope and Ben Eisdorfer and Gabrielle and Joshua Gonzales.

In lieu of flowers, the family has requested that donations honoring Merrill's memory be made to the U.S. Army Emergency Relief, 200 Stovall St., Alexandria, Va., 22332, or online at www.aerhq.org.

Continued from p. 29

Karen Valentine Merrill, a granddaughter of Merrill Oliver Fogg, has been accepted into a masters degree program at Rensselaer Polytechnic Institute in Troy, NY and will begin studies there in September, 2008. She graduated from Northern Arizona University in Flagstaff with a degree in geology in 2005 and will be studying geology/construction engineering at RPI. §

**Missing
a Newsletter Issue?**

Call BJ Haner at
518/869-8368

(Continued from p. 31)

layout of Plymouth, the social customs and milieu, plus details about the construction of homes and their furnishings. This book prepares one well for a visit to Plimoth Plantation. Also, it permits any researcher to develop a better understanding of the historic context during which the original sources were created, thus enhancing their meaning and relevance for today. §

Volunteers interested in reviewing a book for the Soule Kindred Newsletter are encouraged to contact the editor at s.fogg@utoronto.ca. The books reviewed should pertain to the overall mission of Soule Kindred which is "preserving Soule heritage for future generations."

The family of Merrill O. Fogg wishes to thank all of those who have been so thoughtful and caring during this very difficult time for us.

More Research Findings Compiled and Contributed
By Janet Sowles Carper

James E. Chase, Son of Rebecca Sowle and James Chase

Anyone with either additional information or questions about this lineage is invited to contact Janet at sjcarper1@verizon.net.

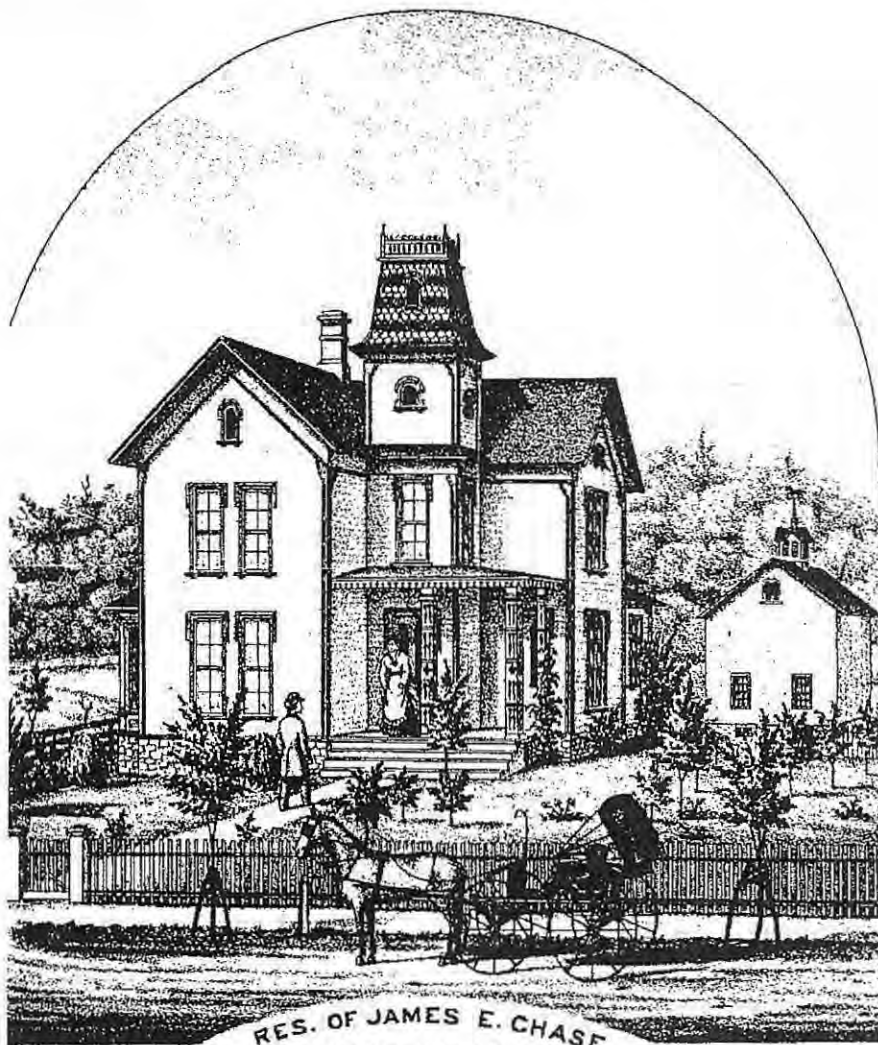

RES. OF JAMES E. CHASE,
CHESHIRE, ONTARIO CO., N.Y.



JAMES E. CHASE

HISTORY OF ONTARIO COUNTY NEW YORK 1878

by Mc Intosh

J. E. Chase - None repent the diligence of their youth nor applaud their own idleness; but the pleasure of retrospection is the memory of time well spent. It is not that J. E. Chase was born in Montgomery county, New York, but a natural desire to learn how by inherent energy a man destitute of property has finally reached a competence, and what striking points mark a new departure destined to result in ultimate success. The loss of a parent has generally a double significance - a deprivation of valuable companionship and the cessation of support. It was in this sense that Mrs. Chase, mother of J. E., was left in 1818 with three small children, and dependent upon human sympathy. Years went by and many a privation was experienced, and powerfully were the lessons of diligence and self-denial impressed upon the character. In the year 1839, J. E. Chase was united in marriage to Miss Julia Lake, of Essex County, New York. Two years later he removed to Hopewell, Ontario County, and in 1843 became a resident of Canandaigua. A comparison of the past with the present exhibits a contrast between a young man just married arriving in this county with but three-quarters of a dollar with which to begin the battle of life, and the present owner of a fine farm of two hundred acres of good land free from encumbrance. Three qualities have been potent to secure this happy result, - industry, sobriety, and religion. The early settler in Ontario, while his deprivations were greater, had his land at nominal rates; but he who could become the owner of a farm of two hundred acres, beginning with an empty pocket and only a hopeful mind as late as 1843, had full occasion to illustrate that industry which, connected with abstinence from an unhealthy and destructive stimulus, will almost invariably result in prosperity. Mr. Chase embraced religion in early life, and has found its consolations a great comfort under severe trials, through which his life has passed. He can confidently recommend a search for this wisdom, as "above rubies," and not to be compared in value with aught temporal and earthly.

Children of James E and Julia (Lake) Chase: Charlotte, Charles, Frances, Luella (Ella)

Maternal Lineage: (1) George Soule/Mary (1st generation to emigrate to the United States), (2) Nathaniel Soule, (3) Sylvanus Soule, (4) William Soule/Keziah Gifford, (5) Nathaniel Sowle/Deborah Mosher, (6) Rebecca Sowle/Soule, (7) James E. Chase

Parental Lineage: (1) William Chase/Mary (1st person of the name Chase who emigrated to the United States); (2) William Chase/Elizabeth Holder, (3) Joseph Chase/ Sarah Sherman, (4) Stephen Chase/Esther Buffington, (5) Benjamin Chase/ Elizabeth Durfee, (6) Joseph Chase/ Sylvia Sowle, (7) James Chase, (8) James E. Chase

Rebecca Soule (Sowle), Mother of James E. Chase *by Janet Sowles Carper*

I decided I would try to prove more information on Rebecca Sowle a sister to my ancestor Stephen Sowle. Whenever I would look at the 1820 Saratoga Co, NY census, I always felt that the Rebecca Chase listed beneath Nathaniel Sowle was his daughter, so I started my research by referring back to Nathaniel Sowle's biography, stating, David Sowl of Hagedorn' Mill and Rebecca Allen of Amsterdam were the only living children of eight. The 1850 census-Fulton Co, Town of Perth, NY had a William and Rebecca Allen with children: Olive Johnson 29, Phebe A. Butler 17, Bradford Butler 14, Daniel Butler 12. In the book, George Soule of the Mayflower 5th and 6th generations, page 24 has Rebecca being married to Daniel Butler and -----Allen. From my research and the age of the children that I know are Rebecca Sowle's children, her marriages are as follows: 1st James Chase, 2nd Daniel Butler, 3rd William Allen. I was sure this Rebecca Allen was Rebecca Sowle, but I had to prove what her maiden name was since her name was not mentioned in her son's biography. The 1860 and 1870 census showed William and Rebecca Allen in Fond Du Lac Co, WI, after that I could not find them. I called the library in that area, they said there was no death record for either of them. I finally got in contact with, Kevin Andrew Cotter in Cheshire, Ontario Co, NY who manages the records of the Church where James E. Chase was a deacon. Kevin told me that James E. Chase was buried in the Pine Bank Cemetery and gave me the dates on his stone. Kevin is sure that Rebecca (Sowle) Allen is buried next to her son, but her stone is missing. I know Rebecca died at her son's home from the death notice in the Ontario County Journal, 24 February 1888, Cheshire, NY, Mrs. Rebecca Allen died at the residence of her son, James E. Chase, in this village, Monday evening. She was ninety-one years old and the oldest person here. Rebecca's death certificate also confirms her place of death as Town of Canandaigua, Cheshire, NY. The information on her death certificate is as follows: Date of Death: February 20, 1888; Place of Death: Town of Canandaigua (Cheshire); Full Name of Deceased: Rebecca Soules Allen; Widowed; Age: 91y 3m 20d; Birthplace: Rhode Island. James E. Chase's death certificate states: Date of Death: December 3, 1901; Place of Death: Town of Canandaigua; Full Name of Deceased: James E. Chase; Age: 83y; Occupation: Farmer; Birthplace: Amsterdam, NY; Father's Name: James Chase; Maiden Name of Mother: Rebecca Allen (Allen was her married name); Mother's Birthplace: New York State; Buried at: Canandaigua, NY. I went to the Allen County Public Library to possibly find marriage information for James Chase and Rebecca Sowle. Sure enough, there was a book titled, Genealogy of the Ancestors and Descendents of Joseph Chase, Who Died in Swanzey, on page 37 was the family of, Joseph Chase and wife Sylvia Sowle. Children: Stephen, b. March 3, 1784, m. Sarah Phillips, July 20, 1806; Elizabeth, b. May 7, 1785, m. John Phillips; Joseph, b. Oct 31, 1786, m. Catharine Phillips; James, b. July 28, 1792, m. Rebecca Sowle; Mary, b. Oct 15, 1795; Isaac, b. June 16, 1799, m. Lamira Brown, July 10, 1825; Silvia, b. Aug 17, 1802, m. William Dyer, Aug 27, 1827; Chloe, b. Oct 19, 1804; Rue, b. June 1, 1806, m. Alexander Furgerson.

Lineage of Sylvia Soule (Sowle): (1) George Soule, (2) Nathaniel Soule, (3) Sylvanus Soule, (4) William Soule/Jemima Baker, (5) Joseph Soule/Charity Tripp, (6) Sylvia Soule, James E. Chase and his siblings are related to the Soule's twice. Sylvia Soule and Rebecca Soule/Sowle were 1st cousins. Sylvia Soule's lineage descends from, (4) William and Jemima Baker and Rebecca Soule's lineage descends from, (4) William and Keziah Gifford (William married twice). Joseph and Nathaniel Soule were either brothers or half brothers. This genealogy is not conclusive; I have seen Joseph listed as the son of both Jemima and Keziah.

Application to Join Soule Kindred in America, Inc.

The Soule Kindred in America was formed in 1967 by a group of dedicated people who were interested in tracing their ancestry back to Pilgrim George Soule who arrived aboard the Mayflower in 1620. The Soule Kindred in America, Inc. is dedicated to preserving and passing this important genealogical information on to anyone interested in tracing their ancestry.

The Soule Kindred in America, Inc. is a non-profit organization, incorporated in Massachusetts in 1972, with members in Europe, Canada and throughout the United States. Through the diligence of the first presidents, George Soule and Colonel John Soule, both direct descendants of Pilgrim George Soule, a great heritage was found to have been left by our founding fathers.

Genealogical records are available through the Soule Kindred historian to assist those interested in tracing their family roots. The Soule Kindred has microfilm records containing thousands of names and information back to Mayflower passenger George Soule. Through the quarterly Soule Kindred Newsletter genealogical information is contributed and distributed to our membership.

Activities of the Soule Kindred include the annual Soule Kindred Reunion held in different cities across the United States and Canada. The Reunion provides a forum for the annual meeting, an opportunity to meet "cousins", exchange genealogy information and to make lasting friendships. Some members maintain their own web sites while others communicate regularly via Email and regular mail. Our main web site is: www.soulekindred.org

There are no restrictions to joining Soule Kindred. Your name does not have to be Soule, Soules, Sole, Sowl and Sowles or even begin with an "S". The only requirement is that you have an interest in determining and tracing your ancestry. If the idea of finding your roots and meeting new "cousins" appeals to you, we invite you to send in your application and join us.

if you would like more information, please contact our President, Frank Flint Soule, at 1413 F. Dorothy Dr., Palatine, IL 60074-5749 otherwise please copy and send this membership application , along with a check made payable to Soule Kindred in America, Inc., to Betty-Jean Haner, membership chair, 53 New Shaker Road, Albany, New York 12205-3615.

- \$7.50 Student Membership to age 22 \$12.50 Members 23 to age 30
 \$25.00 Regular Member \$75.00 Patron Member
 \$45.00 Sustaining Member \$300.00 Life Member Soule Memorial Scholarship Fund

NAME: _____

Address: _____

City: _____ State _____ Zip _____

Email Address _____

Please tell us how you received this membership application (existing member, News etc.)

Membership Application Lineage Sheet

Introduced by: _____

MEMBERS: Please make extra copies of this introduction and pass them out to interested people. Be sure to include your name in the "Introduced by:" area.

Soule Kindred

_____ Generation _____ Family

Soule Descendant: _____

Ancestral Line: _____

Parentage: son/dau of _____ and _____

Birth or Baptism: was b. _____ at _____

Death: died at _____ on _____

Buried at _____

Residence and/or Removals:

Resided at _____

Removed to _____

Other Removals: _____

Occupation: _____

Military Service: _____

Other Biographical Data: _____

He/She married: _____

on _____ at _____

Other Marriages/Additional Biographical Details: _____

Misc. Notes:

“You Can Help Make Plymouth *Rock*” Convene with Your Cousins!

Photography by Susan Fogg Eisdorfer



Who: All Soule Cousins, Kin and Friends

What: Annual Reunion and Plymouth Homecoming

When: Wednesday, September 10th through Sunday, September 14th, 2008

Where: Radisson Plymouth Harbor, Plymouth, MA

Why: To Learn More About Your Soule Heritage, to Enjoy the Company of Your Cousins and to Savor “America’s Hometown.”

Accommodations: \$119.00 + tax (Per Double Occupancy); reserve by August 1, 2008

Website: www.radissonplymouth.com; Email: info@radissonplymouth.com

Ph: 508/747-4900 (ask for Ruth); Fax: 508/746-2609

We will have our own special group room throughout our stay at the Radisson. Consider it your “home away from home,”

Schedule:

- | | |
|-----------------------|---|
| Wednesday, Sept. 10th | Registration Check-in starting at 4:00pm. Meet and Greet in the Group Room. Dinner “On Your Own Amongst Friends” |
| Thursday, Sept. 11th | Morning Visit to Mayflower II, Annual Board and General Meeting in the Afternoon. Dinner “On Your Own Amongst Friends”
Evening Event: Meet Our Soule Kindred Historians |
| Friday, Sept. 12th | Plimoth Plantation Day with “A Taste of Two Cultures” Luncheon (Food Historian Presenter). Dinner “On Your Own Amongst Friends” |
| Saturday, Sept. 13th | Duxbury Day with Visits to First Parish, The Old Burying Ground, Drew Archives, Powder Point and Other Soule Heritage Sites
Evening Event: Annual Banquet with New England Clam Bake at The Stoneforge Plymouth (Menus for Children and Special Concerns) |
| Sunday, Sept. 14th | 10:00am Sunday Service at First Parish Plymouth followed by a Tour; Reunion Conclusion and Farewells |

Please Contact Your Host/Planner at s.fogg@utoronto.ca or 908/725-6974 Should You Have Special Concerns.

2008 Reunion Registration Form

September 10-14, 2008

Please Photocopy This Form for Your Use

Quantity

Total Amounts

Reunion Fees

General Registration Fee: \$28.00

\$ _____

Day 1, Thursday (9/11/08):

Morning Visit to Mayflower II

(Admission included in Plimouth Plantation Fee)

Evening Program: Included

Meet the Soule Kindred Historians
"Jack" Sowles and Lynde Randall

Day 2, Friday (9/12/08):

Plimoth Plantation Day

Adults \$17.00, Children \$10.50

\$ _____

"Taste of Two Cultures" Lunch \$25.00
with Food Historian Presentation

\$ _____

Day 3, Saturday (9/13/08):

Duxbury Day \$20.00

\$ _____

Delivered Box Lunch: \$10.00

- Tuna Salad
- Chicken Salad
- Pilgrim (turkey with cranberry)
- Sliced Turkey
- Very Veggie Wrap
- (sandwich, cookie, chips, drink)

\$ _____

Annual Banquet: \$45.00

\$ _____

at The Stoneforge Plymouth

New England Clam Bake

(Kids and Special Needs Menus Available)

Contact Your Reunion Host for Information
s.fogg@utoronto.ca or 908/725-6974

Send This Form with check by August 1, 2008 to:

2008 SKA Reunion Host c/o Eisdorfer
137 Hillside Avenue
Bridgewater, NJ 08807

Will you have a car at
the reunion?

Yes _____ No _____

Grand Total:

\$ _____

Make Check Payable To:
Susan Fogg Eisdorfer

Soule Kindred in America, Inc.

53 New Shaker Road, Albany, NY 12205-3615

Website: www.soulekindred.org • Tax ID: # 23-725-3936

Ph: 518/869-8368

Governance

President

Christine M. Hill
2402 Kipling Place
Hutchinson, KS 67502
Ph: 620/663-7288
jhill@cox.net

Vice-Presidents

1st Vice-President

Rosemary Soulé Peters
2233 Eden-Evans Center Rd.
Eden, NY 14057
Ph: 716/992-9076
rosedenny2@netzero.com

2nd Vice-President

Marcy Kelly Brubaker
607 North Sierra Drive
Beverly Hills, CA 90210
Ph: 310/786-7866
marcykelly@sbcglobal.net

Secretary

Margaret "Peg" Rocke
2208 Nevarra Ave.
Vero Beach, FL 32960
Ph: 772/569-5268
pegrocke@bellsouth.net

Treasurer

Betty-Jean "BJ" Haner
53 New Shaker Road
Albany, NY 12205-3615
Ph: 518/869-8368



Many Thanks To:

*Past President and
Webmaster (Temp.)*

Frank Flint Soule III
1413 Dorothy Drive
Palatine, IL 60067
Ph: 847/991-7923
soule_frank@yahoo.com

Directors

Judith A. Hughes ('08)
295 Young Cove Road
Franklin, NC 28734
Ph: 828/524-7740
judyh@dnnet.net

Rosemary Soulé Peters ('08)
2233 Eden-Evans Center Rd.
Eden, NY 14057
Ph: 716/992-9076
rosedenny2@netzero.com

Harry L. DeVoe, Jr. ('09)
7411 Black River Rd.
New Zion, SC 29111
Ph: 803/473-9200
harryldevoejr@aol.com

David Hargreave ('09)
215 Sabin St.
Kalamazoo, MI 49006-4287
hargreave@wmich.edu

Norman Standish ('09)
540 W. Carroll St.
Lanark, IL 61046-1017
Ph: 815/493-2307
Email: standish@aeroinc.net

Judith C. Hill ('10)
9500 Osuna Rd., NE, #1115
Albuquerque, NM 87111
Ph: 416/606-1178
Judith.C.Hill@gmail.com

Mary Soule Kelly ('10)
1218 Fourth Ave. W
Hendersonville, NC 28739
Ph: 828/697-1839

Norman Soulé ('10)
526A Midway Ave.
Ocala, FL 34472
Ph: 352/687-3847
Normflo@atlantic.net

Norman Standish ('10)
540 W. Carroll St.
Lanark, IL 61046-1017
Ph: 815/493-2307
Email: standish@aeroinc.net



Soule Kindred Newsletter is a quarterly publication and serves as the voice of Soule Kindred in America.

SKA Newsletter is not responsible for individual opinions or viewpoints printed in this publication.

Questions regarding the newsletter should be addressed to the editor.

Original materials from this newsletter may not be reprinted without the permission of Soule Kindred in America.

SKA Newsletter Editor:
Susan Fogg Eisdorfer
137 Hillside Avenue
Bridgewater, NJ 08807
Ph: 908/725-6974
Email: s.fogg@utoronto.ca

Proof Readers:
Judy Hughes
Anna L. Bristol

Printer:
eDigital Graphics
Green Brook, NJ 08872
elly@edigitalgraphics.com

Administrators

Assistant Treasurer
Harrison C. Leland
72 New Shaker Road
Albany, NY 12205
Ph: 518/869-6418

Counselor

James B. Tiffin
Tiffin & Tiffin
160 Federal St.
Boston, MA 02110
Ph: 617/330-9001
TIFFINVMF@aol.com

Historian

Charles J. "Jack" Sowles
PO Box 329
St. Francisville, IL 62460
Ph: 618/948-2286
twolions@shawneelink.com

Assistant Historian

Lynde C. Randall
23 Bartlett Circle
Yarmouth, ME 04096
lynderandall@maine.rr.com

Keeper of Banners

Norman Soulé
526A Midway Ave.
Ocala, FL 34472
Ph: 352/687-3847
Normflo@atlantic.net

Membership

BJ Haner
(See Above)

Scholarship Committee

BJ Haner
Harrison C. Leland
Judith C. Hill (See Above)

2008 Reunion Host

Susan Fogg Eisdorfer
(See Newsletter Editor)

**Mayflower Historic Sites
Committee (Open)**

Webmaster (Open)



Stacks at the Drew Archives, Duxbury, MA

Return Address:

Soule Kindred in America, Inc.
53 New Shaker Road
Albany, NY 12205-3615

PRSR STD
US Postage Paid
New Brunswick NJ
Permit No 1826

To:

3 12 *****AUTO**MIXED ADC 07099
CHARLES JACK SOWLES
PO BOX 329
SAINT FRANCISVILLE IL 62460-0329

