

Preserving
Soule Heritage
for
Future Generations

AUTUMN, 2007



SOULE KINDRED NEWSLETTER QUARTERLY

LIBRARY OF CONGRESS,; C371, VOL : XXXXI, NO. 2

In This Issue:

Sharing the Season's Bounty
Milestones

2008 Plymouth Reunion Update

Descendants of Isaac B. Sowle

By Sue Allen with Mary E. Sowles

Book Review:

The Thanksgiving Ceremony

New Traditions for America's Family Feast

Written by Edward Bleier

Reviewed by Susan Fogg Eisdorfer





Victory Cotton Sowle and her daughters

Submitted by Sue Allen

Back Row, left to right

Eliza Almira Sowle born 28 Jan 1852 Wells Co., IN died 14 Jun 1924 Ossian, Wells, IN buried 19 Jun 1924 Prospect Cemetery Wells Co., IN.

Paulina Locasta Sowle born 22 Nov 1857 Uniondale, Wells, IN died 22 Feb 1925 Wells Co., IN buried Prospect Cemetery Wells Co., IN.

Front Row, left to right

Mary Ann Sowle born 18 Feb 1840 Trumbull Co., OH died 6 Feb 1919 Wells Co., IN buried 7 Feb 1919 Prospect Cemetery Wells Co., IN.

Victory Cotton Sowle born 20 Jun 1818 Trumbull Co., OH died 9 Mar 1895 Wells Co., IN buried Prospect Cemetery Wells Co., IN-daughter of Joshua Thomas Cotton & Elizabeth A. Williamson.

Loretta Elizabeth Sowle born 19 Nov 1848 Trumbull Co., OH died 23 Sep 1927 Ossian, Wells, IN buried 26 Sep 1927 Prospect Cemetery Wells Co., IN.



B. ASHBAUCHER, BLUFFTON, IND.

Isaac Sowle



B. Ashbacher  **BLUFFTON, IND.**

Victory Cotton Sowle

Isaac was born 3 Oct 1810 at Broadalbin, Fulton Co., NY; died 22 October 1887, Wells, Co., IN; buried in Prospect Cemetery, Wells Co., IN

Descendants of Isaac B. Sowle

Generation No. 1

1. ISAAC B.⁷ SOWLE (ISAAC⁶, JOSEPH⁵, WILLIAM⁴, SYLVANUS³ SOULE, NATHANIEL², GEORGE SOULE 'MAYFLOWER¹ PASSENGER') was born October 03, 1810 in Broadalbin, Fulton CO. NY., and died October 22, 1887 in Union Twp. Wells CO. IN.. He married VICTORY COTTON December 15, 1836 in Trumbull CO. OH.. She was born June 20, 1818 in Trumbull CO. OH., and died March 09, 1895 in Wells CO. IN..

Notes for ISAAC B. SOWLE:

References for this Family are:

1. Genealogy of the Isaac B. Sowle Family, provided by Sue Ann Allen of Grand Junction Colorado.
2. US. Federal Census Records, 1840, trumbull CO. OH.
3. US Federal Census Records of Wells CO. IN. 1850, 1860, 1870, 1880, 1900, 1910, 1920, 1930.
4. US Federal Census Records of Allen CO. IN. 1870, 1880, 1900, 1910, 1920, 1930.
5. US Federal Census Records of MI. CA.
6. Vital Records of Wells CO. IN: Marriages, James Wolfcale and Mary Ann Sowle, Joshua Sowle and Lucinda Leeper, Joseph Sowle and Nancy Scattergood, Jeremiah Sowle and Sarah A. Fleming, John B. Ady and Loretta Elizabeth Sowle, Charles W. Scattergood and Eliza Almira Sowle, Jacob W. Osborn and Paulina L. Sowle.
7. Vital Recods of Wells CO. IN: Death Records, Mary Ann Wolfcale, Lucinda Sowle.
8. Will Records of Isaac Sowle.
9. Obituary 'The Bluffton Chronicle' Wells CO. IN. November 03, 1887, for Isaac Sowle.
10. Obituary 'The Evening News' Wells CO. IN. March 13, 1895, for Victory Cotton Soule.
11. Obituary 'The Evening News' Wells CO. IN. February 07, 1919, for Mary Ann Wolfcale.
12. Funeral Home Record of Joshua Sowle, December 11, 1908.
13. Obituary 'The Bluffton Evening News' Wells CO. IN. March 27, 1924, for Lucinda Sowle.
14. Obituary 'The Ossian Journal' Wells CO. IN. September 24, 1920. for Nancy J. Sowle.
15. Obituary 'The Bluffton Evening News' Wells CO. IN. August 22, 1927. for Jeremiah Sowle.
16. Obituary 'The Evening Banner' Wells CO. IN. September 24, 1927, for Loretta E. Ady.
17. Obituary 'The Bluffton Evening News' Wells CO. IN. June 10, 1924, for Eliza A. Scattergood.
18. Obituary 'The Bluffton Evening News' Wells CO. IN. January 16, 1928, for Charles W. Scattergood.
19. Obituary 'The Bluffton Evening News' Wells CO. In. February 23, 1925, for Paulina L. Osborn.
20. Wells CO. IN. Atlas 1883 Sections 23, and 24, of Union Twp. Property of Isaac Sowle.
21. Land Patents: 1879. property of Isaac Sowle. Section 24.
22. Tombstone inscriptions in The Prospect Cemetery, and Horeb Cemetery in Uniondale, Wells CO. IN.
23. Tombstone Inscriptions in the Oak Lawn Cemetery in Ossian, Wells CO. IN.
24. Obituary Index published on the USGenweb for Wells CO. IN.
25. Photos from the Familyold photos Website, provided by, Sue Ann Allen, of Grand Junction, Colorado.

Burial: October 1887, Wells CO. IN. Prospect Cemetery
Cause of Death: Typhoid Pneumonia
Census-Federal: 1850, Union Twp. Wells CO. IN.

More About VICTORY COTTON:

Burial: March 1895, Wells CO. IN. Prospect Cemetery
Census-Federal: 1850, Union Twp. Wells CO. IN.

3375
Children of ISAAC SOWLE and VICTORY COTTON are:

- 7684 i. LUCY⁹ SOWLE, b. March 07, 1838, Trumbull CO. OH.; d. 1852, Wells CO. IN.. d.y-n!
- More About LUCY SOWLE:
Burial: 1852, Wells CO. IN. Prospect Cemetery
2. 7678 ii. MARY ANN SOWLE, b. February 18, 1840, Trumbull CO. OH.; d. February 06, 1919, Wells CO. IN..
3. 4035 iii. JOSHUA SOWLE, b. November 29, 1841, Trumbull CO. OH.; d. December 11, 1908, Wells CO. IN..
4. 4013 iv. JOSEPH M. SOWLE, b. May 29, 1844, Trumbull CO. OH.; d. November 18, 1934, Woodland, Yolo CO. CA..
5. 7680 v. REV. JEREMIAH SOWLE, b. June 22, 1846, Trumbull CO. OH.; d. August 20, 1927, Logansport, Cass CO. IN..
6. 4438 vi. LORETTA ELIZABETH SOWLE, b. November 19, 1848, Trumbull CO. OH.; d. September 23, 1927, Ossian Wells CO. IN..
7. 1797 vii. ELIZA ALMIRA SOWLE, b. January 28, 1852, Wells CO. IN.; d. June 14, 1924, Ossian Wells CO. IN..
8. 5530 viii. PAULINA LACASTA SOWLE, b. November 22, 1857, Uniondale, Wells CO. IN.; d. February 22, 1925, Wells CO. IN..

Generation No. 2

7678 3375
2. MARY ANN⁸ SOWLE (ISAAC B.⁷, ISAAC⁶, JOSEPH⁵, WILLIAM⁴, SYLVANUS³ SOULE, MATHANIEL², GEORGE SOULE 'MAYFLOWER'¹ PASSENGER¹) was born February 18, 1840 in Trumbull CO. OH., and died February 06, 1919 in Wells CO. IN.. She married JAMES WOLFCALE December 20, 1859 in Bluffton, Wells CO. IN., son of ABRAHAM WOLFCALE and ELIZABETH WILCOX. He was born May 07, 1832 in Trumbull CO. OH., and died December 17, 1886 in Wells CO. IN..

More About MARY ANN SOWLE:

Burial: February 07, 1919, Wells CO. IN. Prospect Cemetery
Cause of Death: Pneumonia due to influenza
Census-Federal: 1850, Union Twp. Wells CO. IN.

More About JAMES WOLFCALE:

Burial: December 1886, Wells CO. IN. Prospect Cemetery
Census-Federal: 1860, Bluffton, Union Twp. Wells CO. IN..pg. 848.

Children of MARY SOWLE and JAMES WOLFCALE are:

9. i. VICTORY ELIZA⁹ WOLFCALE, b. April 24, 1861, Wells CO. IN.; d. December 20, 1940, Fort Wayne, Allen CO. IN..
- ii. RUFUS EUGENE WOLFCALE, b. July 08, 1867, Wells CO. IN.; d. November 30, 1890, Wells CO. IN..

More About RUFUS EUGENE WOLFCALE:

Burial: November 1890, Wells CO. IN. Prospect Cemetery
Census-Federal: 1870, Zanesville, Union Twp. Wells CO. IN. pg.173.

10. iii. ISAAC JAMES WOLFCALE, b. February 28, 1871, Wells CO. IN.; d. April 09, 1937, Fort Wayne, Allen CO. IN..

11. iv. CLARK EUCURTIS WOLFCALE, b. June 08, 1875, Wells CO. IN.; d. September 02, 1940, Marion, Grant CO. IN..
12. v. DELLA MAY WOLFCALE, b. January 23, 1881, Wells CO. IN.; d. March 15, 1966, Fort Wayne, Allen CO. IN..

4035 3375
 3. JOSHUA⁸ SOWLE (ISAAC B.⁷, ISAAC⁶, JOSEPH⁵, WILLIAM⁴, SYLVANUS³ SOULE, NATHANIEL², GEORGE SOULE *MAYFLOWER¹ PASSENGER¹) was born November 29, 1841 in Trumbull CO. OH., and died December 11, 1908 in Wells CO. IN.. He married LUCINDA REBECCA LEEPER April 19, 1866 in Wells CO. IN., daughter of JACOB LEEPER and ELIZABETH NELSON. She was born June 19, 1844 in OH., and died March 27, 1924 in Wells CO. IN..

More About JOSHUA SOWLE:

Burial: December 15, 1908, Wells CO. IN. Prospect Cemetery

Cause of Death: Chronic Brights Desease and Paratittis

Census-Federal: 1850, Union Twp. Wells CO. IN.

More About LUCINDA REBECCA LEEPER:

Burial: March 29, 1924, Wells CO. IN. Prospect Cemetery

Cause of Death: Cancer of The Scull and Brain

Census-Federal: 1870, Root, Lafayette Twp. Allen CO. IN. pg. 490.

Children of JOSHUA SOWLE and LUCINDA LEEPER are:

- 13.6607 i. VICTORY CHRISTINA⁹ SOWLE, b. October 20, 1867, Wells CO. IN..
- ii. ISAAC W. SOWLE, b. November 01, 1875, Wells CO. IN.; d. November 17, 1877, Wells CO. IN..
 d.y. Ni.

More About ISAAC W. SOWLE:

Burial: November 1877, Wells CO. IN. Prospect Cemetery

- iii. WILFORD I. SOWLE, b. August 12, 1877, Wells CO. IN.; d. November 17, 1879, Wells CO. IN..
 d.y. Ni.

More About WILFORD I. SOWLE:

Burial: November 1879, Wells CO. IN. Prospect Cemetery

Census-Federal: 1880, Liberty Twp. Wells CO. IN.

4013 3375
 4. JOSEPH M.⁸ SOWLE (ISAAC B.⁷, ISAAC⁶, JOSEPH⁵, WILLIAM⁴, SYLVANUS³ SOULE, NATHANIEL², GEORGE SOULE *MAYFLOWER¹ PASSENGER¹) was born May 29, 1844 in Trumbull CO. OH., and died November 18, 1934 in Woodland, Yolo CO. CA.. He married NANCY JANE SCATTERGOOD August 19, 1869 in Ossian, Wells CO. IN.. She was born September 10, 1846 in Trumbull CO. OH., and died September 24, 1920 in Winters, Yolo CO. CA..

More About JOSEPH M. SOWLE:

Burial: November 1934

Census-Federal: 1850, Union Twp. Wells CO. IN.

More About NANCY JANE SCATTERGOOD:

Burial: September 1920

Census-Federal: 1870, Root, Lafayette Twp. Allen CO. IN. pg. 489.

Children of JOSEPH SOWLE and NANCY SCATTERGOOD are:

- 14.7793 i. RACHEL CORDELA⁹ SOWLE, b. October 15, 1870, Wells CO. IN.; d. March 20, 1957.
- 15.7787 ii. LEUELLA MARY SOWLE, b. October 02, 1873, Wells CO. IN..
- iii. HUGH G. SOWLE, b. November 02, 1875, Cass CO. MI.; d. January 10, 1920, AR.; m. GERTRUDE.

More About HUGH G. SOWLE:

Burial: January 1920, AR.

Cause of Death: Influenza

Census-Federal: 1880, Silver Creek Twp. Cass CO. MI. pg. 587D.

16. iv. ³²²¹ HOMER SOWLE, b. August 29, 1877, Cass CO. MI..

⁷⁶⁸⁰
5. REV. JEREMIAH⁸ SOWLE (*ISAAC B.⁷, ISAAC⁶, JOSEPH⁵, WILLIAM⁴, SYLVANUS³ SOULE, NATHANIEL², GEORGE SOULE * MAYFLOWER¹ PASSENGER*) was born June 22, 1846 in Trumbull CO. OH., and died August 20, 1927 in Logansport, Cass CO. IN.. He married (1) MARY VIRGINIA HOLLOPETER. He married (2) SARAH ANN FLEMING July 09, 1867 in Wells CO. IN.. She was born March 28, 1848, and died September 04, 1887 in Wells CO. IN..

More About REV. JEREMIAH SOWLE:

Burial: August 1927, Wells CO. IN. Prospect Cemetery

Census-Federal: 1850, Union Twp. Wells CO. IN.

More About MARY VIRGINIA HOLLOPETER:

Census-Federal: 1910, Union Twp. White CO. IN.

More About SARAH ANN FLEMING:

Burial: September 1887, Wells CO. IN. Prospect Cemetery

Census-Federal: 1870, Union Twp. Wells CO. IN. Pg. 162

⁷⁶⁸⁰
Children of JEREMIAH SOWLE and SARAH FLEMING are:

i. JENNIE BELLE⁹ SOWLE, b. December 26, 1867, Wells CO. IN.; d. April 29, 1917; m. ANDREW LEE BYERLY.

More About JENNIE BELLE SOWLE:

Burial: April 1917

Census-Federal: 1870, Union Twp. Wells CO. IN. Pg. 162.

ii. KORA IDELLA SOWLE, b. October 09, 1870, Wells CO. IN.; d. September 23, 1874, Wells CO. IN..

More About KORA IDELLA SOWLE:

Burial: September 1874, Wells CO. IN. Prospect Cemetery

iii. BERTHA A. SOWLE, b. May 19, 1876, Wells CO. IN.; d. November 30, 1878, Wells CO. IN..

More About BERTHA A. SOWLE:

Burial: November 1878, Wells CO. IN. Prospect Cemetery

iv. OPHIR F. SOWLE, b. May 14, 1881, Wells CO. IN..

More About OPHIR F. SOWLE:

Census-Federal: 1900, 6th. Wd. Fort Wayne, Allen CO. IN. pg. 135.

v. CHLOE J. SOWLE, b. September 21, 1883, Wells CO. IN.; d. April 05, 1960, Bluffton, Wells CO. IN..

More About CHLOE J. SOWLE:

Burial: April 1960, Wells CO. IN. Prospect Cemetery

Census-Federal: 1900, 6th. Wd. Fort Wayne, Allen CO. IN. pg. 135.

vi. JOHN SOWLE, b. June 29, 1886, Wells CO. IN.; d. September 09, 1886, Wells CO. IN..

More About JOHN SOWLE:

Burial: September 1886, Wells CO. IN. Prospect Cemetery

6. LORETTA ELIZABETH⁸ SOWLE (*ISAAC B.⁷, ISAAC⁶, JOSEPH⁵, WILLIAM⁴, SYLVANUS³ SOULE, NATHANIEL²,*



Jeremiah Sowle

Born 22 June 1846 in Trumbull Co., OH; Died 20 August 1927 in Logansport, Cass Co., IN
Buried in Prospect Cemetery, Wells Co., IN; Son of Isaac Sowle and Victory Cotton
Submitted by Sue Allen

GEORGE SOULE 'MAYFLOWER' PASSENGER) was born November 19, 1848 in Trumbull CO. OH., and died September 23, 1927 in Ossian Wells CO. IN.. She married JOHN BYRON ADY November 19, 1868 in Wells CO. IN., son of JONATHAN ADY and HANNAH NEARING. He was born May 10, 1844 in Delta, Fulton CO. OH., and died January 18, 1928 in Ossian, Wells CO. IN..

More About LORETTA ELIZABETH SOWLE:

Burial: September 26, 1927, Wells CO. IN. Prospect Cemetery

Cause of Death: Stroke, Paralysis

Census-Federal: 1850, Union Twp. Wells CO. IN.

More About JOHN BYRON ADY:

Burial: January 22, 1928, Wells CO. IN. Prospect Cemetery

Census-Federal: 1870, Root, Lafayette Twp. Allen CO. IN. pg. 489.

4438
Children of LORETTA SOWLE and JOHN ADY are:

17. i. LOCASTA ALTHEA⁹ ADY, b. November 19, 1869, Ossian, Wells CO. IN.; d. August 22, 1908.
18. ii. HANNAH VICTORY ADY, b. May 18, 1871, Ossian, Wells CO. IN.; d. May 01, 1962, Wells CO. IN..
19. iii. JULIA LEANNA ADY, b. April 03, 1873, Ossian, Wells CO. IN.; d. June 08, 1934, Moore, Cleveland CO. OK..
20. iv. ISAAC JAMES ADY, b. May 06, 1875, Wells CO. IN.; d. May 22, 1949.
21. v. DORA ALMIRA ADY, b. July 04, 1877, Wells CO. IN.; d. June 30, 1952, Springfield, Clark CO. OH..
- vi. BLANCHE MAUDE ADY, b. July 15, 1880, Wells CO. IN.; d. January 06, 1884, Wells CO. IN..

More About BLANCHE MAUDE ADY:

Burial: January 1884, Wells CO. IN. Prospect Cemetery

- vii. IOLA T. ADY, b. March 11, 1883, Wells CO. IN.; d. April 08, 1883, Wells CO. IN..

More About IOLA T. ADY:

Burial: April 1883, Wells CO. IN. Prospect Cemetery

- viii. JUNE IVOLU ADY, b. July 01, 1892, Wells CO. IN.; d. August 01, 1942, IN.; m. (1) CHRISTIAN MILLER; m. (2) MERLE VALENTINE, June 18, 1912, Wells CO. IN..

More About JUNE IVOLU ADY:

Burial: August 1942, Wells CO. IN. Prospect Cemetery

Census-Federal: 1900, Jefferson Twp. Wells CO. IN. pg. 140.

1797
7. ELIZA ALMIRA⁸ SOWLE (*ISAAC B.⁷, ISAAC⁶, JOSEPH⁵, WILLIAM⁴, SYLVANUS³ SOULE, NATHANIEL², GEORGE SOULE 'MAYFLOWER' PASSENGER*) was born January 28, 1852 in Wells CO. IN., and died June 14, 1924 in Ossian Wells CO. IN.. She married CHARLES WESLEY SCATTERGOOD February 24, 1870 in Wells CO. IN., son of DAVID SCATTERGOOD and RACHEL FORBES. He was born July 29, 1849 in New Garden, OH., and died January 15, 1928 in Ossian, Wells CO. IN..

More About ELIZA ALMIRA SOWLE:

Burial: June 19, 1924, Wells CO. IN. Prospect Cemetery

Cause of Death: Cancer

Census-Federal: 1860, Bluffton, Union Twp. Wells CO. IN. pg.848

More About CHARLES WESLEY SCATTERGOOD:

Burial: January 17, 1928, Wells CO. IN. Prospect Cemetery

Cause of Death: Uremia

Census-Federal: 1880, Hartford, Van Buren CO. MI. pg. 460D.

Children of ELIZA SOWLE and CHARLES SCATTERGOOD are:

- i. ISAAC EUCLYDES⁹ SCATTERGOOD, b. October 17, 1870, Wells CO. IN.; m. VERNA CLARE BUILDERBACK, 1901, Dowagiac, Cass CO. MI..

More About ISAAC EUCLYDES SCATTERGOOD:
Census-Federal: 1880, Hartford, Van Buren CO. MI. pg. 460D.

More About VERNA CLARE BUILDERBACK:
Census-Federal: 1910, 5th. Wd. Harrisburg, Dauphin CO. PA pg. 176.

22. ii. OTIS ODELL SCATTERGOOD, b. June 18, 1872, Wells CO. IN..
 iii. MILTON EVERETT SCATTERGOOD, b. February 02, 1877, Dowagiac, Cass CO. MI.; d. January 21, 1930, New Castle, Henry CO. IN.; m. MAGGIE DWYER, February 02, 1913, Toledo, Lucas CO. OH..

More About MILTON EVERETT SCATTERGOOD:
Burial: January 24, 1930, Wells CO. IN. Prospect Cemetery
Census-Federal: 1880, Hartford, Van Buren CO. MI. pg. 460D.

23. iv. J. WINFIELD SCATTERGOOD, b. August 21, 1879, Dowagiac, Cass CO. MI..

5530
8. PAULINA LACASTA^B SOWLE (*ISAAC B.⁷, ISAAC⁶, JOSEPH⁵, WILLIAM⁴, SYLVANUS³ SOULE, NATHANIEL², GEORGE SOULE * MAYFLOWER¹ PASSENGER*) was born November 22, 1857 in Uniondale, Wells CO. IN., and died February 22, 1925 in Wells CO. IN.. She married JACOB WESLEY OSBORN May 30, 1880 in Ossian, Wells CO. IN., son of LEVI OSBORN and CATHERINE ASHBURN. He was born January 25, 1857 in Wells CO. IN., and died June 24, 1923 in Ossian, Wells CO. IN..

More About PAULINA LACASTA SOWLE:
Burial: February 1925, Wells CO. IN. Prospect Cemetery
Cause of Death: Pneumonia
Census-Federal: 1860, Bluffton, Union Twp. Wells CO. IN. pg.848

More About JACOB WESLEY OSBORN:
Burial: June 1923, Ossian, Wells CO. IN. Prospect Cemetery
Census-Federal: 1880, Union Twp. Wells CO. IN. Pg. 16D.

Children of PAULINA SOWLE and JACOB OSBORN are:

24. i. DOVE AVILLA⁹ OSBORN, b. July 31, 1881, Wells CO. IN.; d. October 15, 1985, IN..
25. ii. HARLEY SOWLE OSBORN, b. August 28, 1888, Ossian, Wells CO. IN.; d. April 19, 1972, CA..
26. iii. CRESSA PEARL OSBORN, b. May 08, 1898, Ossian, Wells CO. IN.; d. November 01, 1982, Fort Wayne, Allen CO. IN..

Generation No. 3

9. VICTORY ELIZA⁹ WOLFCALE (*MARY ANN⁸ SOWLE, ISAAC B.⁷, ISAAC⁶, JOSEPH⁵, WILLIAM⁴, SYLVANUS³ SOULE, NATHANIEL², GEORGE SOULE * MAYFLOWER¹ PASSENGER*) was born April 24, 1861 in Wells CO. IN., and died December 20, 1940 in Fort Wayne, Allen CO. IN.. She married WILLIAM HENRY SHADY January 01, 1880 in Wells CO. IN., son of SAMUEL SHADY and REBECCA MILLS. He was born November 08, 1858 in Wells CO. IN., and died May 15, 1937 in Fort Wayne, Allen CO. IN..

More About VICTORY ELIZA WOLFCALE:
Burial: December 1940, Wells CO. IN. Prospect Cemetery
Census-Federal: 1870, Zanesville, Union Twp. Wells CO. IN. pg.173.

More About WILLIAM HENRY SHADY:
Burial: May 1937, Wells CO. IN. Prospect Cemetery
Census-Federal: 1900, Lancaster Twp. Wells CO. IN. pg. 153.

Children of VICTORY WOLFCALE and WILLIAM SHADY are:

27. i. FLOSSY IVONNE¹⁰ SHADY, b. May 07, 1882, Wells CO. IN.; d. October 15, 1970, Fort Wayne,

Allen CO. IN..

- ii. YANCY ADREN SHADY, b. December 27, 1887, Wells CO. IN.; d. July 22, 1912; m. MAUD BLACKBURN, July 25, 1911, IN..

More About YANCY ADREN SHADY:

Burial: July 1912, Wells CO. IN. Prospect Cemetery

Census-Federal: 1900, Lancaster Twp. Wells CO. IN. pg. 153.

10. ISAAC JAMES⁹ WOLFCAL (MARY ANN⁸ SOWLE, ISAAC B.⁷, ISAAC⁶, JOSEPH⁵, WILLIAM⁴, SYLVANUS³ SOULE, NATHANIEL², GEORGE SOULE 'MAYFLOWER¹ PASSENGER') was born February 28, 1871 in Wells CO. IN., and died April 09, 1937 in Fort Wayne, Allen CO. IN.. He married MARY ELLEN SHADY December 11, 1889 in Wells CO. IN., daughter of ISAAC SHADY and NANCY SOWARDS. She was born July 18, 1866 in Wells CO. IN., and died August 15, 1945 in Markle, Huntington CO. IN..

More About ISAAC JAMES WOLFCAL:

Burial: April 1937, Wells CO. IN. Prospect Cemetery

Census-Federal: 1880, Union Twp. Wells CO. IN. Pg. 15.

More About MARY ELLEN SHADY:

Burial: August 1945, Wells CO. IN. Prospect Cemetery

Census-Federal: 1900, Union Twp. Wells CO. IN. Pg. 242.

Census-Federal: 1910, 1st Wd. Bluffton, Wells CO. IN. pg. 51.

Children of ISAAC WOLFCAL and MARY SHADY are:

28. i. JAMES ORVAL¹⁰ WOLFCAL, b. October 06, 1890, Pugney, Wells CO. IN.; d. October 13, 1955, West Palm Beach, Palm Beach CO. FL..
29. ii. ISAAC IRVIN SR. WOLFCAL, b. December 24, 1891, IN.; d. November 26, 1959, Markle, Huntington CO. IN..
30. iii. NANCY EDITH WOLFCAL, b. November 23, 1894, IN.; d. November 1970, Fort Wayne, Allen CO. IN..
31. iv. EDNA MARY WOLFCAL, b. May 09, 1896, IN.; d. October 29, 1935, South Bend, St. Joseph CO. IN..
32. v. HALLIE PEARL WOLFCAL, b. August 21, 1901, Markle, Huntington CO. IN.; d. July 08, 1994, Ashtabula, Ashtabula CO. OH..
33. vi. FORREST LEMOINE WOLFCAL, b. August 08, 1903, Ossian, Wells CO. IN.; d. October 30, 1983, Fort Wayne, Allen CO. IN..

11. CLARK EUCURTIS⁹ WOLFCAL (MARY ANN⁸ SOWLE, ISAAC B.⁷, ISAAC⁶, JOSEPH⁵, WILLIAM⁴, SYLVANUS³ SOULE, NATHANIEL², GEORGE SOULE 'MAYFLOWER¹ PASSENGER') was born June 08, 1875 in Wells CO. IN., and died September 02, 1940 in Marion, Grant CO. IN.. He married CORA ELLAN TAYLOR 1900 in Wells CO. IN., daughter of WILLIAM TAYLOR and MARTHA MULLIES. She was born March 19, 1880 in Wells CO. IN., and died 1959 in Marion, Grant CO. IN..

More About CLARK EUCURTIS WOLFCAL:

Burial: September 04, 1940, Wells CO. IN. Prospect Cemetery

Census-Federal: 1880, Union Twp. Wells CO. IN. Pg. 15.

More About CORA ELLAN TAYLOR:

Burial: 1959, Wells CO. IN. Prospect Cemetery

Census-Federal: 1910, Onekama Twp. Manistee CO. MI. pg. 273.

Children of CLARK WOLFCAL and CORA TAYLOR are:

34. i. NELLIE P.¹⁰ WOLFCAL, b. July 26, 1902, IN.; d. September 1977, Fort Wayne, Allen CO. IN..
35. ii. JAMES H. WOLFCAL, b. 1904, IN.; d. October 25, 1937, Marion, Grant CO. IN..
36. iii. MAY B. WOLFCAL, b. February 26, 1906, IN.; d. December 23, 1996, Marion, Grant CO. IN..
- iv. CHARLES MARION WOLFCAL, b. February 26, 1913, Manistee CO. MI.; d. June 1968, Athens, Clarke CO. GA.; m. GENEVA SMITH.

More About CHARLES MARION WOLFCALE:

Burial: 1968, Marion, Grant CO. IN.

12. DELLA MAY⁹ WOLFCALE (*MARY ANN⁸ SOWLE, ISAAC B.⁷, ISAAC⁶, JOSEPH⁵, WILLIAM⁴, SYLVANUS³ SOULE, NATHANIEL², GEORGE SOULE 'MAYFLOWER¹ PASSENGER'*) was born January 23, 1881 in Wells CO. IN., and died March 15, 1966 in Fort Wayne, Allen CO. IN.. She married LUCIAN OTIS SPARKS June 27, 1900 in Wells CO. IN., son of EMERSON SPARKS and LOVICY GUMM. He was born June 06, 1879 in Hancock CO. IN., and died March 15, 1918 in Wells CO. IN..

More About DELLA MAY WOLFCALE:

Burial: March 17, 1966, Wells CO. IN. Prospect Cemetery

Census-Federal: 1900, Union Twp. Wells CO. IN. Pg. 241.

More About LUCIAN OTIS SPARKS:

Burial: March 1918, Wells CO. IN. Prospect Cemetery

Census-Federal: 1900, Union Twp. Wells CO. IN. Pg. 234.

Census-Federal: 1910, Union Twp. Wells CO. IN. Pg. 236.

Children of DELLA WOLFCALE and LUCIAN SPARKS are:

37. i. ESCYLUS HILLARD¹⁰ SPARKS, b. July 26, 1902, Wells CO. IN.; d. May 31, 1947, Warsaw, Kosciusko CO. IN..
38. ii. MAYNARD WALDO SPARKS, b. April 30, 1905, Wells CO. IN.; d. June 03, 1977, Elkhart, Elkhart CO. IN..
- iii. HADLEY SPARKS, b. May 12, 1906, Wells CO. IN.; d. November 22, 1977, Fort Wayne, Allen CO. IN.; m. MARTHA NUMBERS, November 06, 1926, IN.; b. November 18, 1907, Ossian, Wells CO. IN.; d. January 25, 1994, Fort Wayne, Allen CO. IN..

More About HADLEY SPARKS:

Burial: November 23, 1977, Fort Wayne, Allen CO. IN. Greenlawn Memorial Park Cemetery

Census-Federal: 1910, Union Twp. Wells CO. IN.

More About MARTHA NUMBERS:

Burial: 1994, Fort Wayne, Allen CO. IN. Greenlawn Memorial Park Cemetery

39. iv. THELMA ILEAN SPARKS, b. February 11, 1908, Wells CO. IN.; d. April 18, 2002, Gunnison, Gunnison CO. CO..
- v. MEREDITH ELDO SPARKS, b. October 25, 1909, Wells CO. IN.; d. August 28, 1994, New Port Richey, Pasco CO. FL..

More About MEREDITH ELDO SPARKS:

Burial: 1994, Wells CO. IN. Prospect Cemetery

Census-Federal: 1920, Uniondale, Union Twp. Wells CO. IN. pg. 76.

- vi. MARY LOVICY SPARKS, b. October 01, 1911; d. July 22, 1966, Mount Gilead, Morrow CO. OH.; m. MERRILL PAUL BARRY, December 24, 1940, Elkton, Cecil CO. MD.; b. December 12, 1897, Morrow CO. OH.; d. June 08, 1980, Mount Gilead, Morrow CO. OH..

More About MARY LOVICY SPARKS:

Burial: 1966, Cardington, Morrow CO. OH.

Census-Federal: 1920, Uniondale, Union Twp. Wells CO. IN. pg. 76.

More About MERRILL PAUL BARRY:

Burial: 1980, Cardington, Morrow CO. OH.

13. VICTORY CHRISTINA⁹ SOWLE (*JOSHUA⁸, ISAAC B.⁷, ISAAC⁶, JOSEPH⁵, WILLIAM⁴, SYLVANUS³ SOULE, NATHANIEL², GEORGE SOULE 'MAYFLOWER¹ PASSENGER'*) was born October 20, 1867 in Wells CO. IN.. She married WINFIELD B. FRANTZ April 07, 1888 in Wells CO. IN., son of PETER FRANTZ and MARY

FIRST. He was born February 23, 1863 in Wells CO. IN., and died November 07, 1921 in Wells CO. IN..

More About VICTORY CHRISTINA SOWLE:

Census-Federal: 1870, Root, Lafayette Twp. Allen CO. IN. pg. 490.

More About WINFIELD B. FRANTZ:

Burial: November 1921, Wells CO. IN.

Census-Federal: 1900, Liberty Twp. Wells CO. IN.

Children of VICTORY SOWLE and WINFIELD FRANTZ are:

- i. GLENNA¹⁰ FRANTZ, b. July 1891, Wells CO. IN.; m. ? SANDERS.

More About GLENNA FRANTZ:

Census-Federal: 1900, Liberty Twp. Wells CO. IN.

- ii. GERALD JAMES FRANTZ, b. September 10, 1898, Wells CO. IN..

More About GERALD JAMES FRANTZ:

Census-Federal: 1900, Liberty Twp. Wells CO. IN.

- iii. ? FRANTZ, b. Bef. 1900, Wells CO. IN.; d. Bef. 1900, Wells CO. IN..

More About ? FRANTZ:

Burial: Bef. 1900

- iv. ? FRANTZ, b. Bef. 1900, Wells CO. IN.; d. Bef. 1900, Wells CO. IN..

More About ? FRANTZ:

Burial: Bef. 1900

7793 4013
14. RACHEL CORDELA⁹ SOWLE (*JOSEPH M.⁸, ISAAC B.⁷, ISAAC⁶, JOSEPH⁵, WILLIAM⁴, SYLVANUS³ SOULE, NATHANIEL², GEORGE SOULE 'MAYFLOWER¹ PASSENGER'*) was born October 15, 1870 in Wells CO. IN., and died March 20, 1957. She married WILLIAM W. RODGERS. He was born 1868 in NY..

More About RACHEL CORDELA SOWLE:

Burial: March 1957

Census-Federal: 1910, Augusta Twp. Woodruff CO. AR. pg. 60.

More About WILLIAM W. RODGERS:

Census-Federal: 1910, Augusta Twp. Woodruff CO. AR. pg. 60.

Children of RACHEL SOWLE and WILLIAM RODGERS are:

- i. JAMES OR JOSEPH L.¹⁰ RODGERS, b. July 16, 1891, Craighead CO. AR..

More About JAMES OR JOSEPH L. RODGERS:

Census-Federal: 1910, Augusta Twp. Woodruff CO. AR. pg. 60.

- ii. ULRIQUE RODGERS.

More About ULRIQUE RODGERS:

Census-Federal: 1910, Augusta Twp. Woodruff CO. AR. pg. 60.

7787 4013
15. LEUELLA MARY⁹ SOWLE (*JOSEPH M.⁸, ISAAC B.⁷, ISAAC⁶, JOSEPH⁵, WILLIAM⁴, SYLVANUS³ SOULE, NATHANIEL², GEORGE SOULE 'MAYFLOWER¹ PASSENGER'*) was born October 02, 1873 in Wells CO. IN.. She married (1) ? COMPTON. She married (2) ? SMITH.



Mary Ann Sowle Wolfcale

Born 18 February 1840 in Trumbull Co., OH; Died 6 February 1919 Wells Co., IN
Buried 7 February 1919 in Prospect Cemetery, Wells Co., IN
Daughter of Isaac Sowle and Victory Cotton; Wife of James Wolfcale (1832-1886)
Submitted by Sue Allen, great-granddaughter

More About LEUELLA MARY SOWLE:

Census-Federal: 1880, Silver Creek Twp. Cass CO. MI. pg. 587D.

Child of LEUELLA SOWLE and ? COMPTON is:

- i. FAVORETTA¹⁰ COMPTON, b. July 16, 1893, Dryden, Cralghead CO. AR..

3221 4013
16. HOMER⁹ SOWLE (*JOSEPH M.⁸, ISAAC B.⁷, ISAAC⁶, JOSEPH⁵, WILLIAM⁴, SYLVANUS³ SOULE, NATHANIEL², GEORGE SOULE 'MAYFLOWER¹ PASSENGER'*) was born August 29, 1877 in Cass CO. MI.. He married MARTHA E. Abt. 1901. She was born Abt. 1880 in AR..

More About HOMER SOWLE:

Census-Federa: 1880, Silver Creek Twp. Cass CO. MI. pg. 587D.

Census-Federal: 1910, Winters Twp. Yolo CO. CA. pg. 208.

More About MARTHA E.:

Census-Federal: 1920, Mayfield Twp. Santa Clara CO. CA. pg. 107.

Children of HOMER SOWLE and MARTHA E. are:

- i. PAUL¹⁰ SOWLE, b. Abt. 1903, AR..

More About PAUL SOWLE:

Census-Federal: 1910, Winters Twp. Yolo CO. CA. pg. 208.

- ii. NATHAN SOWLE, b. Abt. 1906, AR..

More About NATHAN SOWLE:

Census-Federal: 1910, Winters Twp. Yolo CO. CA. pg. 208.

- iii. MARVELLA SOWLE, b. Abt. 1908, AR..

More About MARVELLA SOWLE:

Census-Federal: 1910, Winters Twp. Yolo CO. CA. pg. 208.

- iv. ? SOWLE, b. Bef. 1910; d. Bef. 1910.

More About ? SOWLE:

Burial: Bef. 1910

- v. LUCILE SOWLE, b. Abt. 1911, CA..

More About LUCILE SOWLE:

Census-Federal: 1920, Mayfield Twp. Santa Clara CO. CA. pg. 107.

- vi. JENNIE M. SOWLE, b. Abt. 1913, CA..

More About JENNIE M. SOWLE:

Census-Federal: 1920, Mayfield Twp. Santa Clara CO. CA. pg. 107.

- vii. CHRISTINE SOWLE, b. Abt. 1915, CA..

More About CHRISTINE SOWLE:

Census-Federal: 1920, Mayfield Twp. Santa Clara CO. CA. pg. 107.

- viii. STANFORD E. SOWLE, b. Abt. 1917, CA..

More About STANFORD E. SOWLE:

Census-Federal: 1920, Mayfield Twp. Santa Clara CO. CA. pg. 107.

- ix. VIRGINIA SOWLE, b. Abt. 1918, CA..

More About VIRGINIA SOWLE:

Census-Federal: 1920, Mayfield Twp. Santa Clara CO. CA. pg. 107.

- x. ELLA L. SOWLE, b. Abt. 1919, CA..

More About ELLA L. SOWLE:

Census-Federal: 1920, Mayfield Twp. Santa Clara CO. CA. pg. 107.

17. LOCASTA ALTHEA⁹ ADY (*LORETTA ELIZABETH⁸ SOWLE, ISAAC B.⁷, ISAAC⁶, JOSEPH⁵, WILLIAM⁴, SYLVANUS³ SOULE, NATHANIEL², GEORGE SOULE 'MAYFLOWER¹ PASSENGER'*) was born November 19, 1869 in Ossian, Wells CO. IN., and died August 22, 1908. She married ANDREW LEE BYERLY February 01, 1890 in Wells CO. IN.. He was born Abt. 1865 in IN..

More About LOCASTA ALTHEA ADY:

Burial: August 1908

Census-Federal: 1870, Root, Lafayette Twp. Allen CO. IN. pg. 489.

More About ANDREW LEE BYERLY:

Census-Federal: 1900, Union Twp. Delaware CO. IN. pg. 269.

Children of LOCASTA ADY and ANDREW BYERLY are:

- i. WILBER BYERLY¹⁰ (TWIN), b. April 1892, Muncie, Delaware CO. IN..
- ii. DRUSILLA BYERLY (TWIN), b. April 1892, Muncie, Delaware CO. IN..
- iii. GARNET A. BYERLY, b. IN.; m. GEORGE SWEET.

More About GARNET A. BYERLY:

Census-Federal: 1900, Union Twp. Delaware CO. IN. pg. 269.

- iv. HERBERT BYERLY, b. IN..

More About HERBERT BYERLY:

Census-Federal: 1900, Union Twp. Delaware CO. IN. pg. 269.

- v. BENJAMIN D. BYERLY, b. IN..

More About BENJAMIN D. BYERLY:

Census-Federal: 1900, Union Twp. Delaware CO. IN. pg. 269.

18. HANNAH VICTORY⁹ ADY (*LORETTA ELIZABETH⁸ SOWLE, ISAAC B.⁷, ISAAC⁶, JOSEPH⁵, WILLIAM⁴, SYLVANUS³ SOULE, NATHANIEL², GEORGE SOULE 'MAYFLOWER¹ PASSENGER'*) was born May 18, 1871 in Ossian, Wells CO. IN., and died May 01, 1962 in Wells CO. IN.. She married ELZA M. BRICKLEY 1895 in Wells CO. IN., son of PETER BRICKLEY and MARY SMITH. He was born December 1867 in Wells CO. IN., and died March 18, 1926 in Wells CO. IN..

More About HANNAH VICTORY ADY:

Burial: May 1962, Ossian, Wells CO. IN. Oaklawn Cemetery

Census-Federal: 1880, Union Twp. Wells CO. IN. Pg. 16D.

More About ELZA M. BRICKLEY:

Burial: March 1926, Ossian, Wells CO. IN. Oaklawn Cemetery

Census-Federal: 1900, Lancaster Twp. Wells CO. IN. pg. 152.

Children of HANNAH ADY and ELZA BRICKLEY are:

- i. ?¹⁰ BRICKLEY, b. February 27, 1897, Wells CO. IN..
- ii. ADA BRICKLEY, b. May 14, 1898, Wells CO. IN.; d. May 15, 1992, Markle, Huntington CO. IN.; m. ORA WILLIAMSON, February 1918, IN..

Burial: October 1887, Wells CO. IN. Prospect Cemetery
Cause of Death: Typhoid Pneumonia
Census-Federal: 1850, Union Twp. Wells CO. IN.

More About VICTORY COTTON:

Burial: March 1895, Wells CO. IN. Prospect Cemetery
Census-Federal: 1850, Union Twp. Wells CO. IN.

Children of ISAAC SOWLE and VICTORY COTTON are:

- i. LUCY^a SOWLE, b. March 07, 1838, Trumbull CO. OH.; d. 1852, Wells CO. IN..

More About LUCY SOWLE:

Burial: 1852, Wells CO. IN. Prospect Cemetery

2. ii. MARY ANN SOWLE, b. February 18, 1840, Trumbull CO. OH.; d. February 06, 1919, Wells CO. IN..
3. iii. JOSHUA SOWLE, b. November 29, 1841, Trumbull CO. OH.; d. December 11, 1908, Wells CO. IN..
4. iv. JOSEPH M. SOWLE, b. May 29, 1844, Trumbull CO. OH.; d. November 18, 1934, Woodland, Yolo CO. CA..
5. v. REV. JEREMIAH SOWLE, b. June 22, 1846, Trumbull CO. OH.; d. August 20, 1927, Logansport, Cass CO. IN..
6. vi. LORETTA ELIZABETH SOWLE, b. November 19, 1848, Trumbull CO. OH.; d. September 23, 1927, Ossian Wells CO. IN..
7. vii. ELIZA ALMIRA SOWLE, b. January 28, 1852, Wells CO. IN.; d. June 14, 1924, Ossian Wells CO. IN..
8. viii. PAULINA LACASTA SOWLE, b. November 22, 1857, Uniondale, Wells CO. IN.; d. February 22, 1925, Wells CO. IN..

Generation No. 2

2. MARY ANN^b SOWLE (*ISAAC B.⁷, ISAAC⁶, JOSEPH⁵, WILLIAM⁴, SYLVANUS⁵ SOULE, NATHANIEL², GEORGE SOULE 'MAYFLOWER¹ PASSENGER'*) was born February 18, 1840 in Trumbull CO. OH., and died February 06, 1919 in Wells CO. IN.. She married JAMES WOLFCALE December 20, 1859 in Bluffton, Wells CO. IN., son of ABRAHAM WOLFCALE and ELIZABETH WILCOX. He was born May 07, 1832 in Trumbull CO. OH., and died December 17, 1886 in Wells CO. IN..

More About MARY ANN SOWLE:

Burial: February 07, 1919, Wells CO. IN. Prospect Cemetery
Cause of Death: Pneumonia due to influenza
Census-Federal: 1850, Union Twp. Wells CO. IN.

More About JAMES WOLFCALE:

Burial: December 1886, Wells CO. IN. Prospect Cemetery
Census-Federal: 1860, Bluffton, Union Twp. Wells CO. IN..pg. 848.

Children of MARY SOWLE and JAMES WOLFCALE are:

9. i. VICTORY ELIZA⁹ WOLFCALE, b. April 24, 1861, Wells CO. IN.; d. December 20, 1940, Fort Wayne, Allen CO. IN..
- ii. RUFUS EUGENE WOLFCALE, b. July 08, 1867, Wells CO. IN.; d. November 30, 1890, Wells CO. IN..

More About RUFUS EUGENE WOLFCALE:

Burial: November 1890, Wells CO. IN. Prospect Cemetery
Census-Federal: 1870, Zanesville, Union Twp. Wells CO. IN. pg.173.

10. iii. ISAAC JAMES WOLFCALE, b. February 28, 1871, Wells CO. IN.; d. April 09, 1937, Fort Wayne, Allen CO. IN..



Ady Family Portrait

Submitted by Sue Allen: photo taken in Wells County, Indiana

All children were born in Wells County, Indiana

Back Row, left to right:

Julia Leanna Ady, born 3 April 1873; died 8 June 1934

Isaac James Ady, born 6 May 1875; died 22 May 1949

Locastra Althea Ady, born 10 November 1869; died 22 August 1908

Front Row, left to right:

Loretta Elizabeth Sowle, born 19 November 1848; died 23 September 1927

June Ivolu Ady, born 1 July 1892; died 1 August 1942

Dora Almira Ady, born 4 July 1877; died 30 June 1952

Hannah Victory Ady, born 18 May 1871; died 1 May 1962

John Byron Ady, born 10 May 1844; died 18 January 1928

More About DORA ALMIRA ADY:

Burial: 1952, Yellow Springs, Greene CO. OH.

Census-Federal: 1880, Union Twp. Wells CO. IN. Pg. 16D.

More About CHARLES MICHAEL LAYTON:

Burial: December 1970, Yellow Springs, Greene CO. OH.

Census-Federal: 1910, Mad River Twp. Clark CO. OH. pg. 285.

Children of DORA ADY and CHARLES LAYTON are:

- i. JOHN WILLIAM¹⁰ LAYTON, b. January 09, 1908, Clark CO. OH.; d. October 26, 1950, Fairborn, Greene CO. OH.; m. CLARA DEERHAKE, June 16, 1939, OH..

More About JOHN WILLIAM LAYTON:

Burial: October 1950, Yellow Springs, Greene CO. OH.

Census-Federal: 1910, Mad River Twp. Clark CO. OH. pg. 285.

- ii. ADA ELIZABETH LAYTON, b. December 13, 1912, Clark CO. OH.; d. January 16, 1992, OH.; m. KERMIT P. LEWIS.

More About ADA ELIZABETH LAYTON:

Burial: January 1992, Yellow Springs, Greene CO. OH.

Census-Federal: 1920, Bath Twp. Greene CO. OH. pg. 02.

More About KERMIT P. LEWIS:

Divorced: May 04, 1935, Columbus, Franklin CO. OH.

- iii. PAUL EDMOND LAYTON, b. February 27, 1917, Clark CO. OH.; d. January 16, 1992, OH.; m. MARGUERITE, OH..

More About PAUL EDMOND LAYTON:

Burial: January 1992, Yellow Springs, Greene CO. OH.

Census-Federal: 1920, Bath Twp. Greene CO. OH. pg. 02.

22. OTIS ODELL⁹ SCATTERGOOD (*ELIZA ALMIRA⁸ SOWLE, ISAAC B.⁷, ISAAC⁶, JOSEPH⁵, WILLIAM⁴, SYLVANUS³ SOULE, NATHANIEL², GEORGE SOULE 'MAYFLOWER¹ PASSENGER'*) was born June 18, 1872 in Wells CO. IN.. He married EVA ALLEN June 1902 in IN..

More About OTIS ODELL SCATTERGOOD:

Census-Federal: 1880, Hartford, Van Buren CO. MI. pg. 460D.

More About EVA ALLEN:

Census-Federal: 1920, 7th. Wd. Chicago, Cook CO. IL. pg. 100.

Child of OTIS SCATTERGOOD and EVA ALLEN is:

- i. ALLEN¹⁰ SCATTERGOOD, b. Abt. 1909, IL..

More About ALLEN SCATTERGOOD:

Census-Federal: 1920, 7th. Wd. Chicago, Cook CO. IL. pg. 100.

23. J. WINFIELD⁹ SCATTERGOOD (*ELIZA ALMIRA⁸ SOWLE, ISAAC B.⁷, ISAAC⁶, JOSEPH⁵, WILLIAM⁴, SYLVANUS³ SOULE, NATHANIEL², GEORGE SOULE 'MAYFLOWER¹ PASSENGER'*) was born August 21, 1879 in Dowagiac, Cass CO. MI.. He married CORA R. WADE Abt. 1899. She was born August 1878 in MI..

More About J. WINFIELD SCATTERGOOD:

Census-Federal: 1880, Hartford, Van Buren CO. MI. pg. 460D.

More About CORA R. WADE:

Census-Federa: 1900, 1st Wd. Dowagiac City, Cass CO. MI. pg. 16.

Census-Federal: 1910, 2nd. Wd. Dowagiac, Cass CO. MI. pg. 224.

Children of J. SCATTERGOOD and CORA WADE are:

- i. ?¹⁰ SCATTERGOOD.
- ii. ? SCATTERGOOD.
- iii. ? SCATTERGOOD.

24. DOVE AVILLA⁹ OSBORN (*PAULINA LACASTA⁸ SOWLE, ISAAC B.⁷, ISAAC⁶, JOSEPH⁵, WILLIAM⁴, SYLVANUS³ SOULE, NATHANIEL², GEORGE SOULE 'MAYFLOWER¹ PASSENGER'*) was born July 31, 1881 in Wells CO. IN., and died October 15, 1985 in IN.. She married GEORGE CLARK SNYDER September 01, 1904 in Ossian, Wells CO. IN.. He was born August 29, 1882 in Allen CO. IN., and died September 27, 1956 in IN..

More About DOVE AVILLA OSBORN:

Burial: October 1985, Ossian, Wells CO. IN. Oaklawn Cemetery

Census-Federal: 1900, Ossian, Jefferson Twp. Wells CO. IN. pg. 136.

More About GEORGE CLARK SNYDER:

Burial: September 1956, Ossian, Wells CO. IN. Oaklawn Cemetery

Census-Federal: 1910, Pleasant Twp. Allen CO. IN. pg. 66.

Children of DOVE OSBORN and GEORGE SNYDER are:

- i. DAISY MENNELL¹⁰ SNYDER, b. October 05, 1905, Sheldon, Allen CO. IN.; d. January 21, 1993, Berne, Adams CO. IN.; m. RAYMOND CARL HARRISON, June 23, 1926, Fort Wayne, Allen CO. IN.; b. May 09, 1901, Allen CO. IN.; d. December 09, 1989, Berne, Adams CO. IN..

More About DAISY MENNELL SNYDER:

Burial: January 1993, Berne, Adams CO. IN. Mennonite Reformed Evangelical Cemetery

Census-Federal: 1910, Pleasant Twp. Allen CO. IN. pg. 66.

More About RAYMOND CARL HARRISON:

Burial: December 1989, Berne, Adams CO. IN. Mennonite Reformed Evangelical Cemetery

40. ii. JOHN WESLEY SNYDER, b. September 08, 1907, Sheldon, Allen CO. IN..
41. iii. GENEVIEVE SNYDER, b. July 28, 1915, Fort Wayne, Allen CO. IN..
42. iv. MARYBELLE SNYDER, b. January 15, 1921, Fort Wayne, Allen CO. IN..

25. HARLEY SOWLE⁹ OSBORN (*PAULINA LACASTA⁸ SOWLE, ISAAC B.⁷, ISAAC⁶, JOSEPH⁵, WILLIAM⁴, SYLVANUS³ SOULE, NATHANIEL², GEORGE SOULE 'MAYFLOWER¹ PASSENGER'*) was born August 28, 1888 in Ossian, Wells CO. IN., and died April 19, 1972 in CA.. He married ETHEL ALICE CRUM June 17, 1916 in OH., daughter of FRANK CRUM and ELIZABETH LEWELYN. She was born February 27, 1897 in Uniondale, Wells CO. IN., and died January 13, 1972 in CA..

More About HARLEY SOWLE OSBORN:

Burial: April 1972, Ossian, Wells CO. IN. Oaklawn Cemetery

Census-Federal: 1900, Ossian, Jefferson Twp. Wells CO. IN. pg. 136.

More About ETHEL ALICE CRUM:

Burial: January 1972, Whittier, Los Angeles CO. CA.

Census-Federal: 1920, Tularosa Twp. Otero CO, NM.

Child of HARLEY OSBORN and ETHEL CRUM is:

- i. ROSEMARIE BETH¹⁰ OSBORN, b. January 27, 1917, Ossian, Wells CO. IN.; d. January 03, 1985, Morgan Hill, Santa Clara CO. CA.; m. OLIVER EDWARD JR. HOPLER, November 21, 1940, Long Beach, Los Angeles CO. CA..

More About ROSEMARIE BETH OSBORN:
Census-Federal: 1920, Tularosa Twp. Otero CO. NM.

26. CRESSA PEARL⁹ OSBORN (*PAULINA LACASTA⁸ SOWLE, ISAAC B.⁷, ISAAC⁶, JOSEPH⁵, WILLIAM⁴, SYLVANUS³ SOULE, NATHANIEL², GEORGE SOULE 'MAYFLOWER¹ PASSENGER'*) was born May 08, 1898 in Ossian, Wells CO. IN., and died November 01, 1982 in Fort Wayne, Allen CO. IN.. She married PAUL MARION PARKER October 01, 1925 in Ossian, Wells CO. IN., son of BERT PARKER and SARAH EMRICH. He was born July 02, 1895 in Huntertown, Allen CO. IN., and died May 17, 1978 in Fort Wayne, Allen CO. IN..

More About CRESSA PEARL OSBORN:
Burial: November 1982, Wells CO. IN. Prospect Cemetery
Census-Federal: 1900, Ossian, Jefferson Twp. Wells CO. IN. pg. 136.

More About PAUL MARION PARKER:
Burial: May 1978, Wells CO. IN. Prospect Cemetery

Child of CRESSA OSBORN and PAUL PARKER is:

- i. OSBORNE B.¹⁰ PARKER, b. August 01, 1926, Fort Wayne, Allen CO. IN.; d. May 16, 1998, Westbury, henrico CO. VA.; m. LOIS ELAINE FRYBACK, August 17, 1957, Huntertown, Allen CO. IN..

More About OSBORNE B. PARKER:
Burial: May 1998

Generation No. 4

27. FLOSSY IVONNE¹⁰ SHADY (*VICTORY ELIZA⁹ WOLFCALE, MARY ANN⁸ SOWLE, ISAAC B.⁷, ISAAC⁶, JOSEPH⁵, WILLIAM⁴, SYLVANUS³ SOULE, NATHANIEL², GEORGE SOULE 'MAYFLOWER¹ PASSENGER'*) was born May 07, 1882 in Wells CO. IN., and died October 15, 1970 in Fort Wayne, Allen CO. IN.. She married IRA ABRAHAM SUMMERS September 19, 1906 in Fort Wayne, Allen CO. IN.. He was born March 02, 1884 in Poe, Allen CO. IN., and died January 29, 1951 in Fort Wayne, Allen CO. IN..

More About FLOSSY IVONNE SHADY:
Burial: October 1970, Fort Wayne, Allen CO. IN. Covington Memorial Gardens Cemetery
Census-Federal: 1900, Lancaster Twp. Wells CO. IN. pg. 153.

More About IRA ABRAHAM SUMMERS:
Burial: January 1951, Fort Wayne, Allen CO. IN. Covington Memorial Gardens Cemetery
Census-Federal: 1910, 6th. Wd. Fort Wayne, Allen CO. IN. pg. 90.

Children of FLOSSY SHADY and IRA SUMMERS are:

43. i. WILLIAM HOYT SR.¹¹ SUMMERS, b. June 01, 1910, Fort Wayne, Allen CO. IN.; d. September 07, 1971, Fort Wayne, Allen CO. IN..
44. ii. WENDALL ADREN SUMMERS, b. May 06, 1912, Fort Wayne, Allen CO. IN.; d. December 12, 2001, Fort Wayne, Allen CO. IN..
45. iii. RUTH VIVIAN SUMMERS, b. July 26, 1916, Allen CO. IN.; d. January 01, 2002, Fort Wayne, Allen CO. IN..
46. iv. VERA JEANNE SUMMERS, b. October 03, 1923, Fort Wayne, Allen CO. IN.; d. October 24, 2004, Fort Wayne, Allen CO. IN..

28. JAMES ORVAL¹⁰ WOLFCALE (*ISAAC JAMES⁹, MARY ANN⁸ SOWLE, ISAAC B.⁷, ISAAC⁶, JOSEPH⁵, WILLIAM⁴, SYLVANUS³ SOULE, NATHANIEL², GEORGE SOULE 'MAYFLOWER¹ PASSENGER'*) was born October 06, 1890 in Pugney, Wells CO. IN., and died October 13, 1955 in West Palm Beach, Palm Beach CO. FL..

Below:

Jospeh M. Sowle

Born 29 May 1844 in Trumbull County, OH

Died 18 November 1934 in Wells County, IN

Buried in Prospect Cemetery, Wells County, IN

Son of Isaac Sowle and Victory Cotton

and

Nancy Jane Scattergood

Born 10 Sept 1846 in Trumbull County, OH

Died in Wells County, IN

Buried in Prospect Cemetery, Wells County, IN

Daughter of David Scattergood and Rachel

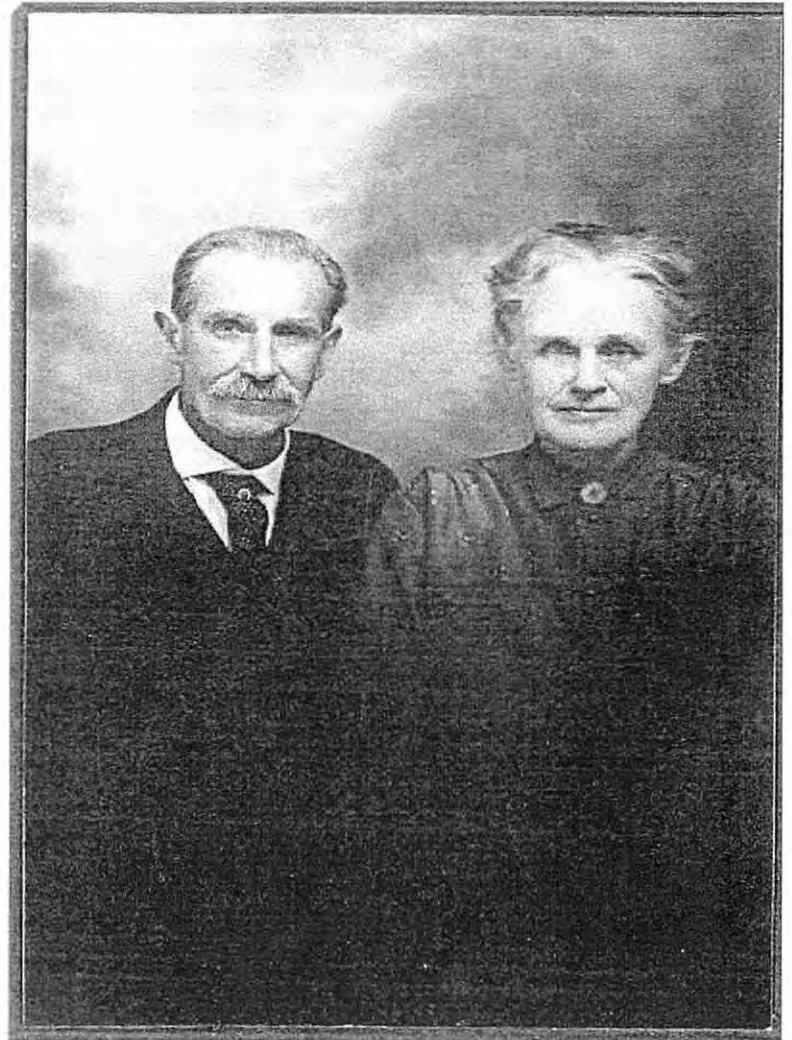

Above:

Charles Wesley Scattergood

and

Eliza Almira Sowle

Images submitted by Sue Allen

He married VERA ETHEL GARDENOUR June 19, 1909 in Bluffton, Wells CO. IN., daughter of WILLIAM GARDENOUR and ANNA LEWELLEN. She was born March 04, 1890 in Uniondale, Wells CO. IN., and died January 18, 1971 in Orlando, Orange CO. FL..

More About JAMES ORVAL WOLFCAL:

Burial: 1955, Muskegon, Muskegon CO. MI. Sunrise Memorial Gardens Cemetery

Census-Federal: 1900, Union Twp. Wells CO. IN. Pg. 242.

More About VERA ETHEL GARDENOUR:

Burial: 1971, Muskegon, Muskegon CO. MI. Sunrise Memorial Gardens Cemetery

Census-Federal: 1910, Rock Creek Twp. Huntington CO. IN. pg. 83.

Children of JAMES WOLFCAL and VERA GARDENOUR are:

- i. IRA DEAN¹¹ WOLFCAL, b. March 31, 1910, Bluffton, Wells CO. IN.; d. July 03, 1983, Mondovi, Buffalo CO. WI.; m. (1) JENNIE LAVERNE JACOBS; m. (2) ELSIE.

More About IRA DEAN WOLFCAL:

Burial: 1983

Census-Federal: 1910, Rock Creek Twp. Huntington CO. IN. pg. 83.

Divorced: May 02, 1932, Fort Wayne, Allen CO. IN.

- ii. MARY ETHEL WOLFCAL, b. December 17, 1911, Uniondale, Wells CO. IN.; m. ALVA BENJAMIN VANDERBOEGH, August 21, 1931, Goshen, Elkhart CO. IN..

More About MARY ETHEL WOLFCAL:

Census-Federal: 1920, Muskegon, Muskegon CO. MI. pg. 204

- iii. MARTHA ANN WOLFCAL, b. January 10, 1914, Wells CO. IN.; d. November 23, 1987, Muskegon Heights, Muskegon CO. MI.; m. FRANKLIN ANDREW SMITH, April 30, 1932, Muskegon, Muskegon CO. MI..

More About MARTHA ANN WOLFCAL:

Burial: 1987, Muskegon, Muskegon CO. MI. Sunrise Memorial Gardens Cemetery

Census-Federal: 1920, Muskegon, Muskegon CO. MI. pg. 204

- iv. MABLE ELLEN WOLFCAL, b. April 06, 1917, Roanoke, Huntington CO. IN.; d. March 18, 2003, Lowell, Kent CO. MI.; m. HARRY WAYNE GREENO, June 18, 1934, Bluffton, Wells CO. IN..

More About MABLE ELLEN WOLFCAL:

Burial: March 2003, Mason CO. MI. Bachellor Cemetery

Census-Federal: 1920, Muskegon, Muskegon CO. MI. pg. 204

- v. JAMES ROY WOLFCAL, b. June 23, 1920, Muskegon, Muskegon CO. MI.; d. July 26, 1996, Tampa, Hillsborough CO. FL.; m. (1) DOROTHY ELAINE TRIERWEILER, June 22, 1946, Muskegon, Muskegon CO. MI.; m. (2) MARGARET OGLESBY, July 25, 1969.

More About JAMES ROY WOLFCAL:

Burial: 1996

- vi. KENNETH JACK WOLFCAL, b. May 29, 1924, Muskegon, Muskegon CO. MI.; d. January 26, 1988, Oviedo, Seminole CO. FL.; m. (1) LOIS CHARLOTTE CANADY; m. (2) BERNICE TESTON, December 31, 1987, Orange CO. FL..

More About KENNETH JACK WOLFCAL:

Burial: 1988

- vii. ARLENE MARIE WOLFCAL, b. December 31, 1925, Muskegon, Muskegon CO. MI.; d. November 11, 1991, Lakeland, Polk CO. FL.; m. (1) STEVEN GERENCER, September 21, 1946, Muskegon, Muskegon CO. MI.; m. (2) EDWARD NEWTON VANDUYNE, April 17, 1976, Broward CO. FL..

More About ARLENE MARIE WOLFCAL:

Burial: November 1991

29. ISAAC IRVIN SR.¹⁰ WOLFCAL (ISAAC JAMES⁹, MARY ANN⁸ SOWLE, ISAAC B.⁷, ISAAC⁶, JOSEPH⁵, WILLIAM⁴, SYLVANUS³ SOULE, NATHANIEL², GEORGE SOULE 'MAYFLOWER¹ PASSENGER') was born December 24, 1891 in IN., and died November 26, 1959 in Markle, Huntington CO. IN.. He married (1) LILLIAN DELANEY. She was born 1893, and died November 26, 1918 in Markle, Huntington CO. IN.. He married (2) ROXIE B. RANDALL. She was born 1895, and died July 16, 1973 in IN..

More About ISAAC IRVIN SR. WOLFCAL:

Burial: November 1959, Wells CO. IN. Prospect Cemetery

Census-Federal: 1900, Union Twp. Wells CO. IN. Pg. 242.

More About LILLIAN DELANEY:

Burial: 1918, Wells CO. IN. Prospect Cemetery

More About ROXIE B. RANDALL:

Burial: 1973

Children of ISAAC WOLFCAL and LILLIAN DELANEY are:

- i. ISAAC IRVIN JR.¹¹ WOLFCAL, b. January 10, 1913, IL.; d. January 29, 2002, Brown CO. IN.; 1 THELMA.

More About ISAAC IRVIN JR. WOLFCAL:

Census-Federal: 1920, 1st. Wd. Markle Rock Creek Twp. Huntington CO. IN..pg. 233

- ii. WAYNE F. WOLFCAL, b. November 24, 1918, Markle, Huntington CO. IN.; d. August 1965.

More About WAYNE F. WOLFCAL:

Burial: 1965

Census-Federal: 1920, 1st. Wd. Markle Rock Creek Twp. Huntington CO. IN..pg. 233

Children of ISAAC WOLFCAL and ROXIE RANDALL are:

- iii. JANICE¹¹ WOLFCAL.
- iv. RANDALL WOLFCAL.

30. NANCY EDITH¹⁰ WOLFCAL (ISAAC JAMES⁹, MARY ANN⁸ SOWLE, ISAAC B.⁷, ISAAC⁶, JOSEPH⁵, WILLIAM SYLVANUS³ SOULE, NATHANIEL², GEORGE SOULE 'MAYFLOWER¹ PASSENGER') was born November 23, 1894 in IN., and died November 1970 in Fort Wayne, Allen CO. IN.. She married VON H. SR. RARICK May 27, 1915 in IN.. He was born February 06, 1894 in Markle, Huntington CO. IN., and died November 1978 in Fort Wayne, Allen CO. IN..

More About NANCY EDITH WOLFCAL:

Burial: November 1970, IN.

Census-Federal: 1900, Union Twp. Wells CO. IN. Pg. 242.

More About VON H. SR. RARICK:

Burial: November 1978, IN.

Census-Federal: 1920, Denmark Twp. Ashtabula CO. OH. pg. 281.

Children of NANCY WOLFCAL and VON RARICK are:

- i. JUNE E.¹¹ RARICK, b. January 1916, IN.; m. RICHARD GUTHIER.

More About JUNE E. RARICK:

Census-Federal: 1920, Denmark Twp. Ashtabula CO. OH. pg. 281.

ii. MARCIA RARICK, b. April 1917, IN..

More About MARCIA RARICK:

Census-Federal: 1920, Denmark Twp. Ashtabula CO. OH. pg. 281.

iii. HELEN RARICK, b. June 1919, OH..

More About HELEN RARICK:

Census-Federal: 1920, Denmark Twp. Ashtabula CO. OH. pg. 281.

iv. JEAN ANN RARICK, b. May 25, 1921, OH..

v. BONNIE L. RARICK, b. June 1926, IN..

vi. VON JR. RARICK.

31. EDNA MARY¹⁰ WOLFCALÉ (*ISAAC JAMES⁹, MARY ANN⁸ SOWLE, ISAAC B.⁷, ISAAC⁶, JOSEPH⁵, WILLIAM⁴, SYLVANUS³ SOULE, NATHANIEL², GEORGE SOULE 'MAYFLOWER¹ PASSENGER'*) was born May 09, 1896 in IN., and died October 29, 1935 in South Bend, St. Joseph CO. IN.. She married WALTER JOHNSON.

More About EDNA MARY WOLFCALÉ:

Burial: October 31, 1935, Kendallville, Noble CO. IN.

Census-Federal: 1900, Union Twp. Wells CO. IN. Pg. 242.

Children of EDNA WOLFCALÉ and WALTER JOHNSON are:

- i. MARGARET¹¹ JOHNSON.
- ii. CAROLYN JOHNSON.
- iii. RICHARD JOHNSON.

32. HALLIE PEARL¹⁰ WOLFCALÉ (*ISAAC JAMES⁹, MARY ANN⁸ SOWLE, ISAAC B.⁷, ISAAC⁶, JOSEPH⁵, WILLIAM⁴, SYLVANUS³ SOULE, NATHANIEL², GEORGE SOULE 'MAYFLOWER¹ PASSENGER'*) was born August 21, 1901 in Markle, Huntington CO. IN., and died July 08, 1994 in Ashtabula, Ashtabula CO. OH.. She married WILLIAM KARL BURKHART 1920 in OH., son of CHARLES BURKHART and MINNIE ANDERSON. He was born September 10, 1899 in Ashtabula CO. OH., and died April 17, 1986 in Ashtabula, Ashtabula CO. OH..

More About HALLIE PEARL WOLFCALÉ:

Burial: July 1994, Ashtabula CO. OH. Kelloggsville Cemetery

Census-Federal: 1910, 1st Wd. Bluffton, Wells CO. In. pg. 51.

More About WILLIAM KARL BURKHART:

Burial: April 1986, Ashtabula CO. OH. Kelloggsville Cemetery

Children of HALLIE WOLFCALÉ and WILLIAM BURKHART are:

- i. RAEBURN K.¹¹ BURKHART, b. March 07, 1921, OH.; d. January 07, 1959, Cleveland, Cuyahoga CO. OH..

More About RAEBURN K. BURKHART:

Burial: January 10, 1959, Ashtabula CO. OH. Kelloggsville Cemetery

- ii. DONNA MAY BURKHART.
- iii. WANDA BURKHART.
- iv. HUBERT BURKHART, b. Fort Wayne, Allen CO. IN..
- v. CAROL BURKHART.

33. FORREST LEMOINE¹⁰ WOLFCALÉ (*ISAAC JAMES⁹, MARY ANN⁸ SOWLE, ISAAC B.⁷, ISAAC⁶, JOSEPH⁵, WILLIAM⁴, SYLVANUS³ SOULE, NATHANIEL², GEORGE SOULE 'MAYFLOWER¹ PASSENGER'*) was born August

08, 1903 in Ossian, Wells CO. IN., and died October 30, 1983 in Fort Wayne, Allen CO. IN.. He married MARIE ZACHSHESCI.

More About FORREST LEMOINE WOLFCALÉ:

Burial: November 02, 1983, Fort Wayne, Allen CO. IN. Catholic Cemetery

Census-Federal: 1910, 1st. Wd. Bluffton, Wells CO. IN. pg. 51.

Child of FORREST WOLFCALÉ and MARIE ZACHSHESCI is:

- i. ROBERT¹¹ WOLFCALÉ, b. 1932.

34. NELLIE P.¹⁰ WOLFCALÉ (*CLARK EUCURTIS⁹, MARY ANN⁸ SOWLE, ISAAC B.⁷, ISAAC⁶, JOSEPH⁵, WILLIAM⁴, SYLVANUS³ SOULE, NATHANIEL², GEORGE SOULE *MAYFLOWER¹ PASSENGER**) was born July 26, 1902 in IN., and died September 1977 in Fort Wayne, Allen CO. IN.. She married WILLIAM EVANS.

More About NELLIE P. WOLFCALÉ:

Burial: September 1977

Census-Federal: 1910, Onekama Twp. Manistee CO. MI. pg. 273.

Children of NELLIE WOLFCALÉ and WILLIAM EVANS are:

- i. RUSSELL¹¹ EVANS.
- ii. JANICE ILENE EVANS.
- iii. CAROL EVANS.

35. JAMES H.¹⁰ WOLFCALÉ (*CLARK EUCURTIS⁹, MARY ANN⁸ SOWLE, ISAAC B.⁷, ISAAC⁶, JOSEPH⁵, WILLIAM⁴, SYLVANUS³ SOULE, NATHANIEL², GEORGE SOULE *MAYFLOWER¹ PASSENGER**) was born 1904 in IN., and died October 25, 1937 in Marion, Grant CO. IN.. He married DELORIS O. FISHER. She was born 1907, and died 1988 in IN..

More About JAMES H. WOLFCALÉ:

Burial: October 27, 1937, Wells CO. IN. Prospect Cemetery

Census-Federal: 1910, Onekama Twp. Manistee CO. MI. pg. 273.

More About DELORIS O. FISHER:

Burial: 1988, Wells CO. IN. Prospect Cemetery

Children of JAMES WOLFCALÉ and DELORIS FISHER are:

- i. MARION¹¹ WOLFCALÉ.
- ii. RICHARD WOLFCALÉ.
- iii. NORMA JEAN WOLFCALÉ.

36. MAY B.¹⁰ WOLFCALÉ (*CLARK EUCURTIS⁹, MARY ANN⁸ SOWLE, ISAAC B.⁷, ISAAC⁶, JOSEPH⁵, WILLIAM⁴, SYLVANUS³ SOULE, NATHANIEL², GEORGE SOULE *MAYFLOWER¹ PASSENGER**) was born February 26, 1906 in IN., and died December 23, 1996 in Marion, Grant CO. IN.. She married (1) HI D. WYANT. She married (2) LEX WARREN.

More About MAY B. WOLFCALÉ:

Burial: December 1996

Census-Federal: 1910, Onekama Twp. Manistee CO. MI. pg. 273.

Child of MAY WOLFCALÉ and HI WYANT is:

- i. DANNIE¹¹ WYANT.

37. ESCYLUS HILLARD¹⁰ SPARKS (*DELLA MAY⁹ WOLFCALÉ, MARY ANN⁸ SOWLE, ISAAC B.⁷, ISAAC⁶, JOSEPH⁵, WILLIAM⁴, SYLVANUS³ SOULE, NATHANIEL², GEORGE SOULE *MAYFLOWER¹ PASSENGER**) was born July 26,

1902 in Wells CO. IN., and died May 31, 1947 in Warsaw, Kosciusko CO. IN.. He married (1) FRIEDA BRANDEBERRY. He married (2) REBECCA AGNES BRINNEMAN March 07, 1925 in Coldwater, Branch CO. MI.. She was born June 01, 1908 in Wells CO. IN., and died August 1980 in Fort Wayne, Allen CO. IN..

More About ESCYLUS HILLARD SPARKS:

Burial: June 03, 1947, Warsaw, Kosciusko CO. IN. Oakwood Cemetery
Census-Federal: 1910, Union Twp. Wells CO. IN.

More About FRIEDA BRANDEBERRY:

Divorced: August 05, 1922, IN.

More About REBECCA AGNES BRINNEMAN:

Burial: August 1980, Warsaw, Kosciusko CO. IN. Oakwood Cemetery

Child of ESCYLUS SPARKS and REBECCA BRINNEMAN is:

- i. VERA JOAN¹¹ SPARKS, b. April 13, 1926, Wells CO. IN.; d. October 12, 1940, Columbia City, Whitley CO. IN..

More About VERA JOAN SPARKS:

Burial: 1940, Warsaw, Kosciusko CO. IN. Oakwood Cemetery

38. MAYNARD WALDO¹⁰ SPARKS (*DELLA MAY⁹ WOLFCALC, MARY ANN⁸ SOWLE, ISAAC B.⁷, ISAAC⁶, JOSEPH⁵, WILLIAM⁴, SYLVANUS³ SOULE, NATHANIEL², GEORGE SOULE *MAYFLOWER¹ PASSENGER*) was born April 30, 1905 in Wells CO. IN., and died June 03, 1977 in Elkhart, Elkhart CO. IN.. He married DESSIE CLEO HAFLICH March 29, 1922 in Wells CO. IN.. She was born July 12, 1903 in Wells CO. IN., and died December 02, 1995 in Kosciusko CO. IN..

More About MAYNARD WALDO SPARKS:

Burial: June 06, 1977, Wells CO. IN. Horeb Cemetery
Census-Federal: 1910, Union Twp. Wells CO. IN.

More About DESSIE CLEO HAFLICH:

Burial: December 1995, Wells CO. IN. Horeb Cemetery

Children of MAYNARD SPARKS and DESSIE HAFLICH are:

47. i. LOYAL ELDON¹¹ SPARKS, b. November 01, 1922, Wells CO. IN.; d. March 27, 2005, Etna Green, Kosciusko CO. IN..
48. ii. MAX EDWARD SPARKS, b. February 15, 1927, Wells CO. IN..
49. iii. DORIS MARIE SPARKS, b. April 15, 1929, Wells CO. IN.; d. September 17, 2000, Elkhart, Elkhart CO. IN..
50. iv. MARILYN JEAN SPARKS, b. February 15, 1935, Wells CO. IN..
51. v. CAROL JOY SPARKS, b. July 10, 1940, Kosciusko CO. IN..

39. THELMA ILEAN¹⁰ SPARKS (*DELLA MAY⁹ WOLFCALC, MARY ANN⁸ SOWLE, ISAAC B.⁷, ISAAC⁶, JOSEPH⁵, WILLIAM⁴, SYLVANUS³ SOULE, NATHANIEL², GEORGE SOULE *MAYFLOWER¹ PASSENGER*) was born February 11, 1908 in Wells CO. IN., and died April 18, 2002 in Gunnison, Gunnison CO. CO.. She married (1) OSCAR ROBERT CHARLES MEYER June 14, 1930 in Fort Wayne, Allen CO. IN., son of GUSTAV MEYER and EMMA TREBRA. He was born July 16, 1905 in Fort Wayne, Allen CO. IN., and died August 13, 1960 in Fort Wayne, Allen CO. IN.. She married (2) ADOLPH HENRY BRADTMUELLER March 04, 1966 in Fort Wayne, Allen CO. IN..

More About THELMA ILEAN SPARKS:

Burial: April 22, 2002, Fort Wayne, Allen CO. IN. Lindenwood Cemetery
Census-Federal: 1910, Union Twp. Wells CO. IN.

More About OSCAR ROBERT CHARLES MEYER:

Burial: August 16, 1960, Fort Wayne, Allen CO. IN. Lindenwood Cemetery

Children of THELMA SPARKS and OSCAR MEYER are:

- 52. i. SUE ANN¹¹ MEYER, b. November 04, 1939, Fort Wayne, Allen CO. IN..
- 53. ii. ROBERT PAUL MEYER, b. July 11, 1942, Fort Wayne, Allen CO. IN.; d. October 19, 2005, Indianapolis, Marion CO. IN..

40. JOHN WESLEY¹⁰ SNYDER (*DOVE AVILLA⁹ OSBORN, PAULINA LACASTA⁸ SOWLE, ISAAC B.⁷, ISAAC⁶, JOSEPH⁵, WILLIAM⁴, SYLVANUS³ SOULE, NATHANIEL², GEORGE SOULE *MAYFLOWER¹ PASSENGER*) was born September 08, 1907 in Sheldon, Allen CO. IN.. He married IRENE JANE KANTZER May 10, 1930 in Coldwater, Mercer CO. OH., daughter of WILLIAM KANTZER and MARTHA MCQUEEN. She was born March 26, 1907 in Coldwater, Mercer CO. OH., and died February 03, 1994 in Indianapolis, Marion CO. IN..

More About JOHN WESLEY SNYDER:

Census-Federal: 1910, Pleasant Twp. Allen CO. IN. pg. 66.

More About IRENE JANE KANTZER:

Burial: February 07, 1994, Zionsville, Boone CO. IN. Lincoln Memory Gardens Cemetery

Children of JOHN SNYDER and IRENE KANTZER are:

More About OSCAR ROBERT CHARLES MEYER:

Burial: August 16, 1960, Fort Wayne, Allen CO. IN. Lindenwood Cemetery

Children of THELMA SPARKS and OSCAR MEYER are:

- 52. i. SUE ANN¹¹ MEYER, b. November 04, 1939, Fort Wayne, Allen CO. IN..
- 53. ii. ROBERT PAUL MEYER, b. July 11, 1942, Fort Wayne, Allen CO. IN.; d. October 19, 2005, Indianapolis, Marion CO. IN..

40. JOHN WESLEY¹⁰ SNYDER (*DOVE AVILLA⁹ OSBORN, PAULINA LACASTA⁸ SOWLE, ISAAC B.⁷, ISAAC⁶, JOSEPH⁵, WILLIAM⁴, SYLVANUS³ SOULE, NATHANIEL², GEORGE SOULE *MAYFLOWER¹ PASSENGER*) was born September 08, 1907 in Sheldon, Allen CO. IN.. He married IRENE JANE KANTZER May 10, 1930 in Coldwater, Mercer CO. OH., daughter of WILLIAM KANTZER and MARTHA MCQUEEN. She was born March 26, 1907 in Coldwater, Mercer CO. OH., and died February 03, 1994 in Indianapolis, Marion CO. IN..

More About JOHN WESLEY SNYDER:

Census-Federal: 1910, Pleasant Twp. Allen CO. IN. pg. 66.

Census-Federal: 1910, Pleasant Twp. Allen CO. IN. pg. 66.

More About IRENE JANE KANTZER:

Burial: February 07, 1994, Zionsville, Boone CO. IN. Lincoln Memory Gardens Cemetery

Children of JOHN SNYDER and IRENE KANTZER are:

More About OSCAR ROBERT CHARLES MEYER:

Burial: August 16, 1960, Fort Wayne, Allen CO. IN. Lindenwood Cemetery

Children of THELMA SPARKS and OSCAR MEYER are:

- 52. i. SUE ANN¹¹ MEYER, b. November 04, 1939, Fort Wayne, Allen CO. IN..
- 53. ii. ROBERT PAUL MEYER, b. July 11, 1942, Fort Wayne, Allen CO. IN.; d. October 19, 2005, Indianapolis, Marion CO. IN..

40. JOHN WESLEY¹⁰ SNYDER (*DOVE AVILLA⁹ OSBORN, PAULINA LACASTA⁸ SOWLE, ISAAC B.⁷, ISAAC⁶, JOSEPH⁵, WILLIAM⁴, SYLVANUS³ SOULE, NATHANIEL², GEORGE SOULE *MAYFLOWER¹ PASSENGER*) was born

WILLIAM^A, SYLVANUS^S SOULE, NATHANIEL², GEORGE SOULE 'MAYFLOWER¹ PASSENGER') was born January 15, 1921 in Fort Wayne, Allen CO. IN.. She married HAROLD VICTOR SCHWARTZ March 24, 1940 in Monroe, Adams CO. IN., son of C. SCHWARTZ and MINNIE SPRUNGER. He was born June 27, 1920 in Berne, Adams CO. IN., and died March 16, 1994 in Monroe, Adams CO. IN..

More About HAROLD VICTOR SCHWARTZ:

Burial: March 1994, Berne, Adams CO. IN. Mennonite Reformed Evangelical Cemetery

Children of MARYBELLE SNYDER and HAROLD SCHWARTZ are:

- i. MINNIE ASENATH¹¹ SCHWARTZ, b. February 03, 1941, Monroe, Adams CO. IN.; d. February 03, 1941, Monroe, Adams CO. IN..

More About MINNIE ASENATH SCHWARTZ:

Burial: February 1941, Monroe, Adams CO. IN. ray Cemetery

- ii. SIDNEY LEON SCHWARTZ, b. June 06, 1942, Monroe, Adams CO. IN.; m. ELLEN KAY LINDSEY, February 16, 1964, Geneva, Adams CO. IN..

Generation No. 5

43. WILLIAM HOYT SR.¹¹ SUMMERS (*FLOSSY IVONNE¹⁰ SHADY, VICTORY ELIZA⁹ WOLFGALE, MARY ANN⁸ SOWLE, ISAAC B.⁷, ISAAC⁶, JOSEPH⁵, WILLIAM^A, SYLVANUS^S SOULE, NATHANIEL², GEORGE SOULE 'MAYFLOWER¹ PASSENGER'*) was born June 01, 1910 in Fort Wayne, Allen CO. IN., and died September 07, 1971 in Fort Wayne, Allen CO. IN.. He married LILLIAN EHRMAN January 01, 1935 in Fort Wayne, Allen CO. IN..

More About WILLIAM HOYT SR. SUMMERS:

Burial: September 1971, Fort Wayne, Allen CO. IN.

Census-Federal: 1920, Wayne Twp. Allen CO. IN. pg. 201.

Children of WILLIAM SUMMERS and LILLIAN EHRMAN are:

- i. WILLIAM HOYT JR.¹² SUMMERS, b. June 25, 1940, Fort Wayne, Allen CO. IN.; m. SYLVIA ZILA.
- ii. JANICE ELAINE SUMMERS, b. May 28, 1942, Fort Wayne, Allen CO. IN..
- iii. KATHLEEN SUMMERS, b. March 10, 1953, Fort Wayne, Allen CO. IN..
- iv. SHERRY JOYCE SUMMERS, b. June 19, 1959, Fort Wayne, Allen CO. IN..

44. WENDALL ADREN¹¹ SUMMERS (*FLOSSY IVONNE¹⁰ SHADY, VICTORY ELIZA⁹ WOLFGALE, MARY ANN⁸ SOWLE, ISAAC B.⁷, ISAAC⁶, JOSEPH⁵, WILLIAM^A, SYLVANUS^S SOULE, NATHANIEL², GEORGE SOULE 'MAYFLOWER¹ PASSENGER'*) was born May 06, 1912 in Fort Wayne, Allen CO. IN., and died December 12, 2001 in Fort Wayne, Allen CO. IN.. He married DORIS MAXINE VANCE June 20, 1937 in Allen CO. IN.. She was born April 10, 1914, and died December 29, 2001 in Fort Wayne, Allen CO. IN..

More About WENDALL ADREN SUMMERS:

Burial: December 20, 2001, Fort Wayne, Allen CO. IN. Lindenwood Cemetery

Census-Federal: 1920, Wayne Twp. Allen CO. IN. pg. 201.

More About DORIS MAXINE VANCE:

Burial: January 02, 2002, Fort Wayne, Allen CO. IN. Lindenwood Cemetery

Children of WENDALL SUMMERS and DORIS VANCE are:

- i. CHERYL D.¹² SUMMERS, b. April 28, 1944, Fort Wayne, Allen CO. IN..
- ii. CANDICE ANN SUMMERS, b. June 10, 1950, Fort Wayne, Allen CO. IN..

45. RUTH VIVIAN¹¹ SUMMERS (*FLOSSY IVONNE¹⁰ SHADY, VICTORY ELIZA⁹ WOLFGALE, MARY ANN⁸ SOWLE, ISAAC B.⁷, ISAAC⁶, JOSEPH⁵, WILLIAM^A, SYLVANUS^S SOULE, NATHANIEL², GEORGE SOULE 'MAYFLOWER¹*

PASSENGER') was born July 26, 1916 in Allen CO. IN., and died January 01, 2002 in Fort Wayne, Allen CO. IN.. She married HERBERT COOPER April 16, 1939 in Fort Wayne, Allen CO. IN.. He was born October 17, 1910 in Piqua, Miami CO. OH., and died May 13, 1996 in Fort Wayne, Allen CO. IN..

More About RUTH VIVIAN SUMMERS:

Burial: January 05, 2002, Fort Wayne, Allen CO. IN. Greenlawn Memorial Park Cemetery
Census-Federal: 1920, Wayne Twp. Allen CO. IN. pg. 201.

More About HERBERT COOPER:

Burial: May 1996, Fort Wayne, Allen CO. IN.

Children of RUTH SUMMERS and HERBERT COOPER are:

- i. THOMAS CAMERON¹² COOPER, b. June 29, 1942; m. JUDY CHRISTMAN.
- ii. CYNTHIA LUVONNE COOPER, b. June 08, 1948.

46. VERA JEANNE¹¹ SUMMERS (*FLOSSY IVONNE¹⁰ SHADY, VICTORY ELIZA⁹ WOLFCALC, MARY ANN⁸ SOWLE, ISAAC B.⁷, ISAAC⁶, JOSEPH⁵, WILLIAM⁴, SYLVANUS³ SOULE, NATHANIEL², GEORGE SOULE 'MAYFLOWER¹ PASSENGER*') was born October 03, 1923 in Fort Wayne, Allen CO. IN., and died October 24, 2004 in Fort Wayne, Allen CO. IN.. She married (1) RICHARD L. OLCOTT October 28, 1942 in Chico, Butte CO. CA.. He was born May 30, 1922 in Muncie, Delaware CO. IN., and died October 18, 1951 in Korea. She married (2) RICHARD PHILLIPS October 1954 in Fort Wayne, Allen CO. IN..

More About VERA JEANNE SUMMERS:

Burial: October 27, 2004, Fort Wayne, Allen CO. IN. Greenlawn Memorial Park Cemetery

Children of VERA SUMMERS and RICHARD OLCOTT are:

- i. SUSAN JEAN¹² OLCOTT, b. November 10, 1943; m. ROBERT B. DUNCAN, June 1965.
- ii. DEBORAH LEE OLCOTT, b. July 27, 1948; m. DAVID LEHMAN.

47. LOYAL ELDON¹¹ SPARKS (*MAYNARD WALDO¹⁰, DELLA MAY⁹ WOLFCALC, MARY ANN⁸ SOWLE, ISAAC B.⁷, ISAAC⁶, JOSEPH⁵, WILLIAM⁴, SYLVANUS³ SOULE, NATHANIEL², GEORGE SOULE 'MAYFLOWER¹ PASSENGER*') was born November 01, 1922 in Wells CO. IN., and died March 27, 2005 in Etna Green, Kosciusko CO. IN.. He married BETTY.

Children of LOYAL SPARKS and BETTY are:

- i. SHARON JO¹² SPARKS, b. March 15, 1944; m. RICHARD HOLLAR, October 17, 1964.
- ii. SUSAN DIANE SPARKS, b. July 12, 1946; m. LARRY GOCHENOUR, June 19, 1965, Etna Green, Kosciusko CO. IN..
- iii. REX ALAN SPARKS, b. May 27, 1962.

48. MAX EDWARD¹¹ SPARKS (*MAYNARD WALDO¹⁰, DELLA MAY⁹ WOLFCALC, MARY ANN⁸ SOWLE, ISAAC B.⁷, ISAAC⁶, JOSEPH⁵, WILLIAM⁴, SYLVANUS³ SOULE, NATHANIEL², GEORGE SOULE 'MAYFLOWER¹ PASSENGER*') was born February 15, 1927 in Wells CO. IN.. He married WILMA ILENE KROU March 13, 1948 in IN.. She was born March 10, 1927 in IN..

Children of MAX SPARKS and WILMA KROU are:

- i. BARBARA JO¹² SPARKS, b. October 29, 1948, IN.; m. RONALD DALE TAYLOR, November 01, 1969, IN..
- ii. JERRY LEE SPARKS, b. February 28, 1950, IN.; m. ALICE FAY BURKET, March 06, 1970, IN..
- iii. JAMES ALAN SPARKS, b. October 20, 1953, IN.; m. (1) LORANNA JEAN DOBBS; m. (2) DARLENE FUGATE, June 19, 1984.
- iv. BEVERLY KAY SPARKS, b. March 15, 1957, IN.; m. DAVID ALAN HUFFMAN.

49. DORIS MARIE¹¹ SPARKS (*MAYNARD WALDO¹⁰, DELLA MAY⁹ WOLFCALÉ, MARY ANN⁸ SOWLE, ISAAC B.⁷, ISAAC⁶, JOSEPH⁵, WILLIAM⁴, SYLVANUS³ SOULE, NATHANIEL², GEORGE SOULE *MAYFLOWER¹ PASSENGER**) was born April 15, 1929 in Wells CO. IN., and died September 17, 2000 in Elkhart, Elkhart CO. IN.. She married LEWIS YODER in IN.. He was born in IN., and died in IN..

More About DORIS MARIE SPARKS:

Burial: September 20, 2000, Bremen, Marshall CO. IN.

Children of DORIS SPARKS and LEWIS YODER are:

- i. KENT ALAN¹² YODER, b. July 28, 1952, IN..
- ii. KAREN SUE YODER, b. August 16, 1954, IN..

50. MARILYN JEAN¹¹ SPARKS (*MAYNARD WALDO¹⁰, DELLA MAY⁹ WOLFCALÉ, MARY ANN⁸ SOWLE, ISAAC B.⁷, ISAAC⁶, JOSEPH⁵, WILLIAM⁴, SYLVANUS³ SOULE, NATHANIEL², GEORGE SOULE *MAYFLOWER¹ PASSENGER**) was born February 15, 1935 in Wells CO. IN.. She married CRAIG HUGHS.

Children of MARILYN SPARKS and CRAIG HUGHS are:

- i. GARY DEE¹² HUGHS, b. November 22, 1954; m. VIVIAN WATERS, January 31, 1976.
- ii. RANDY DEAN HUGHS, b. November 11, 1955.
- iii. BRENT ALAN HUGHS, b. January 17, 1957.

51. CAROL JOY¹¹ SPARKS (*MAYNARD WALDO¹⁰, DELLA MAY⁹ WOLFCALÉ, MARY ANN⁸ SOWLE, ISAAC B.⁷, ISAAC⁶, JOSEPH⁵, WILLIAM⁴, SYLVANUS³ SOULE, NATHANIEL², GEORGE SOULE *MAYFLOWER¹ PASSENGER**) was born July 10, 1940 in Kosciusko CO. IN.. She married HAROLD HUFFMAN.

Children of CAROL SPARKS and HAROLD HUFFMAN are:

- i. PAMELA ANN¹² HUFFMAN, b. October 30, 1956, IN..
- ii. PENNY SUE HUFFMAN, b. November 24, 1957, IN..
- iii. PATTY LYNN HUFFMAN, b. December 01, 1959, IN..
- iv. PERRY LEE HUFFMAN, b. April 11, 1964, IN..
- v. PEGGY HUFFMAN, b. IN..

52. SUE ANN¹¹ MEYER (*THELMA ILEAN¹⁰ SPARKS, DELLA MAY⁹ WOLFCALÉ, MARY ANN⁸ SOWLE, ISAAC B.⁷, ISAAC⁶, JOSEPH⁵, WILLIAM⁴, SYLVANUS³ SOULE, NATHANIEL², GEORGE SOULE *MAYFLOWER¹ PASSENGER**) was born November 04, 1939 in Fort Wayne, Allen CO. IN.. She married ARNOLD LEROY ALLEN December 14, 1963 in Fort Wayne, Allen CO. IN.. He was born August 10, 1933 in Crawford CO. PA..

Child of SUE MEYER and ARNOLD ALLEN is:

- i. KAREN MARIE¹² ALLEN, b. October 23, 1970, Dallas, Dallas CO. TX..

53. ROBERT PAUL¹¹ MEYER (*THELMA ILEAN¹⁰ SPARKS, DELLA MAY⁹ WOLFCALÉ, MARY ANN⁸ SOWLE, ISAAC B.⁷, ISAAC⁶, JOSEPH⁵, WILLIAM⁴, SYLVANUS³ SOULE, NATHANIEL², GEORGE SOULE *MAYFLOWER¹ PASSENGER**) was born July 11, 1942 in Fort Wayne, Allen CO. IN., and died October 19, 2005 in Indianapolis, Marion CO. IN.. He married (1) JOYCE DAGER. He married (2) KATHLEEN MARIE TOBIN. She was born October 15, 1941.

More About ROBERT PAUL MEYER:

Burial: 2005

More About JOYCE DAGER:

Divorced: November 1961, Fort Wayne, Allen CO. IN.

More About KATHLEEN MARIE TOBIN:

Divorced: July 02, 1964, Colorado Springs, El Paso CO. CO.

Children of ROBERT MEYER and KATHLEEN TOBIN are:

55. i. KURT EDWIN¹² MEYER, b. November 06, 1965, Colorado Springs, El Paso CO. CO..
56. ii. LAURA ELIZABETH MEYER, b. January 09, 1969, Colorado Springs, El Paso CO. CO..

54. DOVEANNA FAY¹¹ NUSSBAUM (*GENEVIEVE¹⁰ SNYDER, DOVE AVILLA⁹ OSBORN, PAULINA LACASTA⁸ SOWLE, ISAAC B.⁷, ISAAC⁶, JOSEPH⁵, WILLIAM⁴, SYLVANUS³ SOULE, NATHANIEL², GEORGE SOULE 'MAYFLOWER¹ PASSENGER'*) was born July 04, 1941 in Berne, Adams CO. IN.. She married DAL JOHN FOSNAUGH April 04, 1964 in Berne, Adams CO. IN., son of VICTOR FOSNAUGH and VIVIAN MORGAN. He was born November 24, 1942 in Berne, Adams CO. IN..

Children of DOVEANNA NUSSBAUM and DAL FOSNAUGH are:

57. i. MICHELLE FAY¹² FOSNAUGH, b. September 13, 1966, Decatur, Adams CO. IN..
58. ii. CHRISTY MARIE FOSNAUGH, b. December 10, 1969, Berne, Adams CO. IN..

Generation No. 6

55. KURT EDWIN¹² MEYER (*ROBERT PAUL¹¹, THELMA ILEAN¹⁰ SPARKS, DELLA MAY⁹ WOLFCAL, MARY ANN⁸ SOWLE, ISAAC B.⁷, ISAAC⁶, JOSEPH⁵, WILLIAM⁴, SYLVANUS³ SOULE, NATHANIEL², GEORGE SOULE 'MAYFLOWER¹ PASSENGER'*) was born November 06, 1965 in Colorado Springs, El Paso CO. CO.. He married NORMA JEAN BECKER February 10, 1989 in Tucson, Pima CO. AZ..

Child of KURT MEYER and NORMA BECKER is:

- i. NICHOLAS ANDREW¹³ MEYER, b. November 02, 1992, Fairbanks, Central CO. AK..

56. LAURA ELIZABETH¹² MEYER (*ROBERT PAUL¹¹, THELMA ILEAN¹⁰ SPARKS, DELLA MAY⁹ WOLFCAL, MARY ANN⁸ SOWLE, ISAAC B.⁷, ISAAC⁶, JOSEPH⁵, WILLIAM⁴, SYLVANUS³ SOULE, NATHANIEL², GEORGE SOULE 'MAYFLOWER¹ PASSENGER'*) was born January 09, 1969 in Colorado Springs, El Paso CO. CO.. She married EVAN MICHAEL LUKASSEN May 30, 1998 in Pitkin, Gunnison CO. CO., son of DALE LUKASSEN and AMELIA. He was born 1962 in Canon City, Fremont CO. CO..

Children of LAURA MEYER and EVAN LUKASSEN are:

- i. VAN ALEXANDER¹³ LUKASSEN, b. June 13, 2000, Gunnison, Gunnison CO. CO..
- ii. AMELIA KATHLEEN LUKASSEN, b. June 19, 2002, Gunnison, Gunnison CO. CO..

57. MICHELLE FAY¹² FOSNAUGH (*DOVEANNA FAY¹¹ NUSSBAUM, GENEVIEVE¹⁰ SNYDER, DOVE AVILLA⁹ OSBORN, PAULINA LACASTA⁸ SOWLE, ISAAC B.⁷, ISAAC⁶, JOSEPH⁵, WILLIAM⁴, SYLVANUS³ SOULE, NATHANIEL², GEORGE SOULE 'MAYFLOWER¹ PASSENGER'*) was born September 13, 1966 in Decatur, Adams CO. IN.. She married BARRY LYNN FISHER June 06, 1987 in Bluffton, Wells CO. IN., son of BILLY FISHER and COLLEEN MOORE. He was born August 30, 1961 in Bluffton, Wells CO. IN..

Children of MICHELLE FOSNAUGH and BARRY FISHER are:

- i. ANDREW CHRISTOPHER¹³ FISHER, b. October 14, 1988, Bluffton, Wells CO. IN..
- ii. AIMEE GENEVIEVE FAY FISHER, b. February 05, 1991, Bluffton, Wells CO. IN..
- iii. ABBIE MICHELLE LYNN FISHER, b. September 15, 1994, Bluffton, Wells CO. IN..

58. CHRISTY MARIE¹² FOSNAUGH (*DOVEANNA FAY¹¹ NUSSBAUM, GENEVIEVE¹⁰ SNYDER, DOVE AVILLA⁹ OSBORN, PAULINA LACASTA⁸ SOWLE, ISAAC B.⁷, ISAAC⁶, JOSEPH⁵, WILLIAM⁴, SYLVANUS³ SOULE, NATHANIEL², GEORGE SOULE 'MAYFLOWER¹ PASSENGER'*) was born December 10, 1969 in Berne, Adams CO. IN.. She married MYRON ALBERT KLESNER August 03, 1991 in Bluffton, Wells CO. IN., son of MAURICE KLESNER and BARBARA KINSINGER. He was born April 23, 1971 in Quincy, Adams CO. IL..

Children of **CHRISTY FOSNAUGH and MYRON KLESNER** are:

- i. **EMILY MARIE¹³ KLESNER**, b. April 07, 1995.
- ii. **JOSHUA NEAL KLESNER**, b. June 14, 1998.
- iii. **CALEB MICHAEL KLESNER**, b. September 07, 2000.

End of Article on **Descendants of Isaac B. Soule** by Sue Allen with Mary E. Sowles

Book Review

The Thanksgiving Ceremony:

New Traditions for America's Family Feast

By *Edward Bleier*, Crown Publishers, 2003

Book Reviewed by *Susan Fogg Eisdorfer*

When our youngest son was in third grade, his teacher asked my husband and me to help with the class Thanksgiving project; it turned out to be a complete turkey dinner with all the trimmings. I was a bit taken aback with the scale of the endeavor, but gladly complied, for after all, my fore-mother, Eleanor Billington, was one of those four surviving married women who played a major role in pulling off that first one in 1621. If she could do it, so could I and besides, there were not the original 90+ guests - only a mere 30 or so. The experience was an eye-opener for me because some of my son's classmates and parents had never even tasted turkey before and had never experienced an American Thanksgiving ever. Now I understood the reason why this teacher had chosen to stage such a quietly grand event and it was a wonderful thing for her to do. It was not only an event of community sharing, but also an introduction to one of the most quintessential American holidays. The experience made me think.

A number of years later I saw a quirky little film called "Pieces of April" which explored the meaning of Thanksgiving and community in ways that were to me upsetting, funny and very poignant. It provided a definite challenge to those

who see the Holiday only in terms of turkey and football.

There is nothing wrong with turkey and football; my quibble is with those who never go any deeper. This is where Edward Bleier's book comes into the picture and it is a welcome addition to the scene.

Bleier offers a model for a participatory Thanksgiving ceremony and feast that seeks to draw all present into a truly celebratory community. In all it takes about twenty minutes and is incorporated into the mealtime itself. Although the Holiday draws upon the experience of our Pilgrim ancestors, including George Soule, Thanksgiving did not become a national holiday until Lincoln designated it as such during the terrible days of the Civil War. A Thanksgiving in the middle of a war? Yes.

It drew people together, it honored the bounty of the harvest season and it recounted times of hardship when keeping faith in the future and in each other mattered greatly. And when do these things not matter? Never. They always matter. Sometimes we need to be reminded and need to initiate the young or those from another place to the meaning of the Thanksgiving table and holiday. Just as each takes some corn or turkey or pumpkin pie, each takes a turn with a reading that illuminates the

THE SUN

Thursday, March 29, 2007

Dawn L. Soule

A Mass of Christian Burial was held from St. Vincent's Church on Thursday (March 29) for Dawn (Hill) Soule, 48, of Kansas City, Mo., formerly of Eden, who died on Wednesday, March 21, 2007.

Mrs. Soule is survived by her husband, Robert R. Soule; son Darrell Soule; daughter Alicia Soule and brother Harold (Carolyn) Hill, Jr.

She was predeceased by her sister Jacqueline Hill and brothers Richard and Gary Hill.

Mrs. Soule was a past member of the Eden Memorial VFW Women's Auxiliary.

Interment is in Immaculate Conception Cemetery and arrangements were made through Laing Funeral Home.

Dawn Soule was the Daughter-in-Law of Kindred Board Member Norman Soule'

Kudos to our own Ernest Everitt Blevins who is mentioned under "Acknowledgements" in **Elizabeth Shown Mills'** new book Evidence Explained: The Definitive Guide to the Citation and Analysis of Historical Sources.

story and our relationship to it. At the end there are songs sung together before the meal concludes. Participants are invited to make entries into a journal of the day's experience as a way of building memories that can be re-shared in other years by the same and new participants, thus building upon the meaning of the day. Some will say that this draws from the model of the Seder and they are right. It works. Try it.

Well Deserved Thanks

SKNQ is published with the help of of eDigital Graphics of Green Brook, NJ. Many thanks to Elly Ezra, Ed Regan and Florence Kelly who have contributed greatly to making this newsletter a pleasure to edit. Additionally, this issue is the first to be done using Adobe Creative Suite 3, which is a graphic artist's dream come true, and Susan's new DSL hook up. We are greatly blessed.

ONCE UPON A TIME IN AMERICA

by Tony Storey

A Healthy Business

Asa Titus Soule was born in Duanesburg, NY on 2 August 1824 and lived through some of the most turbulent years in American history. As well as the political differences between the



northern Union and the southern Confederacy culminating in the Civil War, still the largest loss of American lives in any conflict, there was also the contrast between the east and west of the emergent nation, one developed, civilised and law-abiding, the other undeveloped, untamed and lawless.

Asa Soule was the eleventh child of a Quaker family and given his beliefs it is unlikely he played an active part in the Civil War. He tried his hand at farming, fruit growing, banking and hotel management, but it was only when he was well into his forties that he decided to buy a patent medicine business, Doyles Bitters, in New York. Asa changed the formula and rebranded the products, having some initial success with Dr Soule's Balm Syrup and Soule's Hop Cure for Colds and Coughs. In 1873 he moved the plant to Rochester NY where it became the Hop Bitters Company.

Asa Soule had a real talent for marketing,

continued on p.33

Last summer we ran a re-print about Asa T. Soule that was sent in by one of our readers. This article captivated our British cousins at **Soul Search**, the journal of The Sole Society. Tony Storey decided to do more work on the life and times of Asa and wrote this piece. It was published in their August, 2007 issue. Here it is for your enjoyment. Tony is the Research Co-ordinator for The Sole Society and can be reached at tony.storey@virgin.net.

Sharing the Season's Bounty

Here we are again just going into the Autumn season with trees starting to turn from green into glorious color. The harvest is coming in now and it is time to share recipes from readers for the soon to follow Thanksgiving feast. Let's get cooking.

Stuffed Celery *Mim Fogg*

As with many handed down recipes, this one endures with out specifics, but goes basically like this: take a bunch of celery and separate the stalks; trim ends, wash, pat dry with a paper towel and put aside.

Allow a large brick of your favorite cream cheese to sit on the counter until softened. When ready, place the cheese into a mixing bowl and add enough juice from a jar of pitted, stuffed olives to create the right consistency (which means whatever consistency you like). You may also use a couple of teaspoons of sour cream or milk, if you prefer. Chop a half cup of pimento stuffed olives into a medium-fine mince, then do the same with a half a cup of plain roasted walnuts. Combine all ingredients in the bowl except the celery. Season to taste.

Take each stalk of celery and fill the cavity with the olive/walnut mixture using a small spoon and table knife or two knives (each family finds its own solution to the problem). Mound the mixture gently into each stalk and continue filling until you run out of stalks or mixture, but rarely both at the same time.

Place the filled stalks on a tray and refrigerate until ready to serve. Prior to presentation, cut the stalks crosswise into two inch pieces with your sharpest knife. Arrange on a pretty platter and offer as an appetizer or at the table.

Pumpkin Indian Pudding

Anon Y. Mous

1 cup cooked pumpkin purée
1/2 cup coarse yellow cornmeal
1 cup water
3 + 1 cups milk
2 large eggs, beaten
1 teaspoon salt
1/3 cup dark brown sugar
1/2 cup light corn syrup
1 3/4 teaspoons pumpkin pie spice
1/8 teaspoon ground cloves
1 tablespoon sweet butter
1 pint heavy cream

Pre-heat oven to 325 degrees and lightly butter a 1 1/2 quart baking dish.

Pour cornmeal and water into a sauce pan mixing well. Add 2 cups of milk and the salt; on a medium setting, heat slowly and stir constantly until the mixture is thick and without lumps. Take off the burner and add butter, spices, sugar and syrup and stir. Add the pumpkin and egg; gently combine all ingredients and pour into the baking dish.

Bake for 30 minutes, remove from the oven and pour in the remaining cup of milk without stirring. Return dish to the oven and bake for another 1 1/2 hours until thick and nicely browned. Serve warm with a small pitcher of heavy cream on the side. Serves six and is a nice alternative to pumpkin pie.



The Medley Mash

Susan Fogg Eisdorfer

4 large potatoes, peeled/cut
2 large carrots, peeled/cut
1 small rutabaga, peeled/cut
1 big yellow onion, peeled/cut
2 tablespoons butter
light cream
salt/pepper to taste

Boil vegetables in lightly salted water, roughly 20 minutes; test with a fork for doneness. Drain water and place vegetables in a mixing bowl; add butter and hand mash or use an electric mixer. Add cream during mashing until the mixture is thick, but easily spooned. Season to taste. Serve hot with gravy as with regular mashed potatoes.
Serves 6-8.

Paducah Never Fail Cornbread

Judith Hughes

1 cup buttermilk
1 cup cornmeal
1 tablespoon flour
1 teaspoon sugar (optional)
1 teaspoon baking powder
1/2 teaspoon salt
1/4 teaspoon baking soda
1 egg

Pre-heat oven to 425 degrees. Mix ingredients and pour into 8" or 9" iron skillet pre-heated with 2 tablespoons of bacon drippings, Bake 25 minutes. Given to Judy by her grandmother Mildred Loving Soule Coolidge Harmon.

A Quick Autumn Soup

Jane Macey Merrill

4 cups cranberry sauce
5-6 cups cooked tomato dice
zest of 2 lemons
crème fraîche or sour cream

Combine cranberry sauce and tomatoes; heat until hot, but not boiling; simmer gently for 15 minutes, stirring often. Serve hot or cold, garnished with crème fraiche and zest.
Serves 8.

Mushroom, Scallion and Wild Rice Casserole

1 cup wild rice, rinsed and soaked in water for 1/2 hour and drained
Place the rice and the following ingredients into a double boiler:
1/4 teaspoon dried thyme
1/4 teaspoon dried basil
1/2 teaspoon salt
3 cups boiling turkey stock
Cover and cook using low/moderate heat in double boiler for 45 minutes or until tender. Remove from heat. Pre-heat oven to 350 degrees; butter a 1 1/2 qt. baking dish. To a warmed frying pan add:
1/4 cup of butter or margarine, heat until bubbling
1/3 cup well chopped scallion
3/4 cup roughly chopped fresh mushrooms
salt/pepper to taste
Sauté until all is lightly browned and most of the liquid from the mushrooms is evaporated. Combine mixture with rice and pour into buttered dish, dot the top with additional butter and bake for about 30 minutes. Serves 4.

2008 SK Reunion Update

The Next Soule Kindred Reunion Will Be Held at the Radisson Hotel in Plymouth, MA
Dates: September 10 - 14, 2008
A Day at Plimoth Plantation
Tour of Duxbury & The Old Burying Ground
Banquet: The Stoneforge, Sept. 13, 2007

Stay Tuned for Further Developments

Reunion Host: Susan Fogg Eisdorfer (s.fogg@utoronto.ca)

composing all his own advertising slogans and making outrageous claims for his mixture of bitters, hops and alcohol:

*“Have you dyspepsia,
kidney or urinary
complaint, disease of the
stomach, bowel, blood,
liver or nerves?
You will be cured if you use
Hop Bitters!”*

Realising that baseball was growing in popularity, he bought a baseball club, and in a very early example of sports sponsorship he renamed the team Rochester Hop Bitters and the sports ground Hop Bitters Park. He even made sure that the players were given a dose of his elixir before every game but the substance appears not to have been performance-enhancing! The team finished bottom of the league and was eventually expelled.

Another of his remedies, Soule's Panacea, had been selling well in the Rochester area but began to lose out to a rival product, Warner's Sake Kidney and Liver Cure. Warner had gained a lot of publicity by sponsoring the local observatory but Soule's attempt to upstage him by offering to fund the University of Rochester was turned down. Frustrated by this rejection and the difficulty of buying more influence in the established towns and cities of the east, Asa decided to use his vast wealth to start his own town and exploit the opportunities presented by the new lands in the west.

Way Out West

Kansas had been shown on old maps as the Great American Desert, but by the 1880s it was being touted as a one of the best prospects for settlement and investment in the United States. The government was selling land in west Kansas very cheaply and Asa saw his opportunity.

Now reputedly the richest man in western Kansas, he used his wealth to establish the town of Ingalls and competed with other towns in the area for new investors and more settlers. It was common for these new communities to exaggerate their town's qualities over their rivals, citing such factors as soil quality, proximity to water and to the new railroad. Asa Soule, however, was prepared to use his vast wealth to add substance to Ingalls' claims.

In 1882, Asa purchased the nearby Dodge City waterworks and founded the Eureka

Irrigating Canal Company with the intention of diverting the Arkansas River into a 96-mile canal through Gray and Ford Counties. The canal took two years to complete but the erratic flow of the Arkansas River often failed to fill it, and what water there was seeped away through the porous sandy soil. Fortunately for Asa, he managed to recover his investment by selling bonds to a group of English investors. The canal soon became known as 'Soule's Folly' but the promise it once held to 'make Kansas bloom like a rose' had attracted hundreds of settlers to the region, flooding in to establish farms and businesses. Small clusters of habitation grew into townships seemingly overnight and at the height of the boom the population in some parts of Kansas grew by 500 per cent in a single year.

Each county was to have a county seat, the administrative centre where the council offices and court house would be built, thus helping to ensure the town's future prosperity. It was essential to Asa Soule's plans that Ingalls found favour with the voters of Gray County. However, the nearby town of Cimarron was also in Gray County and, having been first settled in 1878, four years earlier than Ingalls, Cimarron held the early advantage. To persuade voters to support Ingalls' claim to be the county seat, Asa Soule, now president of the Dodge City First National Bank, promised to build a sugar mill in Ensign, a city hall in Montezuma and gave forty acres of land in Dodge City to establish Soule College, which opened in 1888. Asa also announced the building of his privately financed Dodge City, Montezuma & Trinidad Railroad.

Bad Medicine at Cimarron

Asa Soule had every expectation that all his new projects would persuade voters to choose the town of Ingalls as the county seat. When on 31 October 1887 Ingalls lost the election despite his substantial investment, Soule discovered that Cimarron had fraudulently purchased a number of votes and he obtained a court order to delay the result being ratified. However in summer 1888 the court records were removed to Cimarron and in a further election in November 1888 both towns claimed victory. After months of seemingly inconclusive legal wrangling, Soule lost patience and decided to hire a group of mercenaries to raid the courthouse in Cimarron and return the court records to Ingalls, thereby giving further legitimacy to Ingalls' claim to be the rightful county seat.

Dodge City had sprung up five miles from Fort Dodge on the Santa Fe Trail and for three years it was the centre for the trade in buffalo hides. Once the buffalo herds had been slaughtered, the town earned a living from the longhorn cattle being driven along the Chisholm and Western Trails. Fort Dodge closed in 1882 and the last of the big cattle drives was in 1886 but at the start of 1889 Dodge City still had a fearsome reputation. Men brought up in the tradition of the 'Wild West' could be hired on a daily basis as enforcers in circumstances where a gang of armed men might be more persuasive than a piece of paper. Asa Soule could afford to hire the best.

continued on p. 35



Bill Tilghman (right) posing with a gun. Tilghman later led the raid on Cimarron for Soule. Kansas State Historical Society, Copy and Reuse Restrictions Apply.



Jim Masterson, Bat's younger brother. Masterson was trapped by Cimarron citizens and nearly killed during the Battle of Cimarron. Kansas State Historical Society, Copy and Reuse Restrictions Apply.

Bill Tilghman was born in Fort Dodge, Iowa in 1854. A buffalo hunter from the age of 15, he opened a saloon in Dodge City, Kansas in 1875, scouted for the US Cavalry during the Cheyenne raids of 1878 and served as deputy sheriff under Bat Masterson from 1878 to 1884. **Jim Masterson**, born in 1855, was the younger brother of Bat Masterson, the professional gambler, friend of Wyatt Earp and marshall of Tombstone. Also a former buffalo hunter, Jim was marshall of Dodge City from 1879 to 1881, when he was relieved of his duty and ordered out of town after shooting a man. Fred Singer, Neal Brown, Ben Daniels, George Bolds and Ed Brooks were also in Asa Soule's pay, most being former lawmen, renowned gunfighters and members of the infamous Dodge City Peace Commission. Soule must have expected the people of Cimarron to surrender the court records without a shot being fired.

On the morning of 12 January 1889 Soule's gunmen rode into Cimarron with the intention of seizing the documents, by force if necessary, and taking them to Ingalls. They reached the courthouse and held town clerk Riley at gunpoint, demanding he hand over the records. Riley played for time and when eventually the gang began to load the documents onto a wagon, they found themselves surrounded by an estimated 200 Cimarron townsfolk armed with Winchester rifles and shotguns. Shots were exchanged and some of Soule's men sought refuge in the county clerk's office, which was on the first floor over the grocery store. The Cimarron mob then entered the store and fired into the ceiling to flush out the gunfighters. In the furious gun battle that followed, a prominent citizen of Cimarron, John Wesley English, died and a score of others were wounded. Soule's gang fought a desperate rearguard action in which some of them were badly injured before throwing down their weapons.

Having lost the battle and perhaps the moral high

ground too, a disillusioned Asa returned to Rochester to launch the Hop Bitters Company's latest product, Soule's Absolute and Irresistible Cure for the Liquor, Narcotic and Tobacco Habits. Asa Titus Soule died in Rochester NY on 17 January 1890, barely a year after the infamous gunfight at Cimarron, and is buried in the Butler-Savannah Cemetery, Wayne County NY.

Epilogue

After the battle of Cimarron, the Kansas Supreme Court ruled that Ingalls was indeed to be the county seat, but in the following years drought hit the region and without the financial backing of Asa Soule the town of Ingalls faltered and many of its people left in the hope of better prospects elsewhere. Cimarron's settlers stayed to ride out the storm and a special election in February 1893 returned the county seat to Cimarron. In the decades that followed, Cimarron thrived while the town of Ingalls stagnated and slowly declined

Advances in medicine eventually undermined the market for patent medicines like Hop Bitters and for all his ambitious schemes there are few reminders today of Asa Soule's colourful life. The Dodge City, Montezuma and Trinidad Railroad was never really a success but the embankments that carried the track remain. From certain points on US 50 sections of the Eureka Irrigation Canal can still be seen by the Arkansas River. Soule College changed hands several times before its destruction in 1942 by a tornado. It was rebuilt as St Mary of the Plains College but closed for good in 1992.

There is little doubt that the Gray County Seat War would never have taken place had a self-made millionaire from the east not tried to manipulate this part of Kansas for his own aggrandisement.

Perhaps the most poignant memorial to Asa Soule's influence is the headstone beneath a tree in Cimarron's only cemetery. It states simply, "Killed in the County Seat War" and marks the final resting place of John Wesley English, the only casualty of a senseless and futile dispute sparked by the ambition of Asa T Soule. ■



The townspeople of Cimarron soon after the seat war. They refused to be intimidated by Soule's money or his hired guns. Kansas State Historical Society, Copy and Reuse Restrictions Apply.

From: ROBERT SOULE <xletterman1@verizon.net>
Sent: May 29, 2007 3:56 PM
To: s.fogg@utoronto.ca
Subject: new location

Dear Cousin: We moved and in the mix-up my online name has become the above. Thank you for the info regarding family members. A recent book by Mark Kurlansky came to my attention recently. The title, "A Basque History of the World" seemed to indicate dry reading, but the map preceding page one brought me to attention. Before the French Revolution (1786 ?) There was a province named 'Soule' in southern France. It was one of the Basque provinces, three in France- four in Spain. (Three plus four equal one; was their motto.) Before that there may have been a Berber connection. Facial features, blood type, other clues are listed indicating possible ancestral connection. No wonder our roots become such a preoccupation. Why did the province get it's name? Are we descended from Cro-Magnon man?

We'll probably never know. Fraternaly, Bob

Soule Kindred in America, Inc.

53 New Shaker Road, Albany, NY 12205-3615

Website: www.soulekindred.org • Tax ID: # 23-725-3936

Ph: 518/869-8368

Governance

President

Christine M. Hill
2402 Kipling Place
Hutchinson, KS 67502
Ph: 620/663-7288
jhill@cox.net

Vice-Presidents

1st Vice-President

Rosemary Soulé Peters
2233 Eden-Evans Center Rd.
Eden, NY 14057
Ph: 716/992-9076
rosedenny2@netzero.com

2nd Vice-President

Marcy Kelly Brubaker
607 North Sierra Drive
Beverly Hills, CA 90210
Ph: 310/786-7866
marcykelly@sbcglobal.net

Secretary

Margaret "Peg" Roche
2208 Nevarra Ave.
Vero Beach, FL 32960
Ph: 772/569-5268
pegroche@bellsouth.net

Treasurer

Betty-Jean "BJ" Haner
53 New Shaker Road
Albany, NY 12205-3615
Ph: 518/869-8368



**Many Thanks To:
Past President and
Webmaster (Temp.)**

Frank Flint Soule III
1413 Dorothy Drive
Palatine, IL 60067
Ph: 847/991-7923
soule_frank@yahoo.com

Directors

Judith A. Hughes ('08)
295 Young Cove Road
Franklin, NC 28734
Ph: 828/524-7740
judyh@dnet.net

Rosemary Soulé Peters ('08)
2233 Eden-Evans Center Rd.
Eden, NY 14057
Ph: 716/992-9076
rosedenny2@netzero.com

Harry L. DeVoe, Jr. ('09)
7411 Black River Rd.
New Zion, SC 29111
Ph: 803/473-9200
harryldevoejr@aol.com

David Hargreave ('09)
215 Sabin St.
Kalamazoo, MI 49006-4287
hargreave@wmich.edu

Norman Standish ('09)
540 W. Carroll St.
Lanark, IL 61046-1017
Ph: 815/493-2307
Email: standish@aeroinc.net

Judith C. Hill ('10)
9500 Osuna Rd., NE, #1115
Albuquerque, NM 87111
Ph: 416/606-1178
Judith.C.Hill@gmail.com

Mary Soule Kelly ('10)
1218 Fourth Ave. W
Hendersonville, NC 28739
Ph: 828/697-1839

Norman Soulé ('10)
526A Midway Ave.
Ocala, FL 34472
Ph: 352/687-3847
Normflo@atlantic.net

Norman Standish ('10)
540 W. Carroll St.
Lanark, IL 61046-1017
Ph: 815/493-2307
Email: standish@aeroinc.net



Soule Kindred Newsletter is a quarterly publication and serves as the voice of Soule Kindred in America

SKA Newsletter is not responsible for individual opinions or viewpoints printed in this publication

Questions regarding the newsletter should be addressed to the editor

Original materials from this newsletter may not be reprinted without the permission of Soule Kindred in America

SKA Newsletter Editor:

Susan Fogg Eisdorfer
137 Hillside Avenue
Bridgewater, NJ 08807
Ph: 908/725-6974
Fax: 908/725-7781
Email: s.fogg@utoronto.ca

Administrators

Assistant Treasurer

Harrison C. Leland
225 Consaul Rd.
Albany, NY 12205
Ph: 518/869-6418

Counselor

James B. Tiffin
Tiffin & Tiffin
160 Federal St.
Boston, MA 02110
Ph: 617/330-9001
TIFFINVMF@aol.com

Historian

Charles J. "Jack" Sowles
PO Box 329
St. Francisville, IL 62460
Ph: 618/948-2286
twolions@shawneelink.com

Assistant Historian

Lynde C. Randall
23 Bartlett Circle
Yarmouth, ME 04096
lynderandall@maine.rr.com

Keeper of Banners

Norman Soulé
526A Midway Ave.
Ocala, FL 34472
Ph: 352/687-3847
Normflo@atlantic.net

Membership

BJ Haner
(See Above)

Scholarship Committee

BJ Haner
Harrison C. Leland
Judith C. Hill (See Above)

2008 Reunion Host

Susan Fogg Eisdorfer
(See Newsletter Editor)

**Mayflower Historic Sites
Committee** (Open)

Webmaster (Open)



Scene from Plimoth Plantation
Courtesy of Plimoth Plantation

Soule Kindred in America, Inc.
53 New Shaker Road
Albany, NY

PRSR STD
U.S. Postage

PAID

New Brunswick, NJ
Permit No. 1826



4 16 **AUTO**MIXED ADC 07099

CHARLES JACK SOWLES

PO BOX 329

SAINT FRANCISVILLE IL 62460-0329