

Preserving
Soule Heritage
for
Future Generations



Soule Kindred Newsletter

JUNE/JULY, 2006

LIBRARY OF CONGRESS: C371, VOL: XXXX #1

In This Issue:

How One Family Mourned *by Anna Bristol*

Kansas History Vignette: Asa T. Soule

Sent in by the McBurney Family

Obituaries:

Duane C. Lewis

Roger E. Soule

Phyllis Soule Murdock

Dorothy Fisher Soule

A Quebec Soule (Sowle) Lineage

William5 Issue Resolved

Milestones

Preliminary Reports and Photos
Soule Kindred Reunion 2006
Niagara Falls, NY, June 21 - 26, 2006

Soule Kindred Newsletter Order Form

1967-1990 issues: \$2.50 per issue, \$ 10.00 for full year
 1991-2002 issues: \$3.75 per issue, \$15.00 for full year
 2003-2004 issues: \$6.25 per issue, \$25.00 for full year

Complete sets are available for \$125.00 (excluding copies not listed below) plus \$25.00 shipping in the US. Copies not listed below can be copied at a cost of 5 cents per page plus collating and stapling charges.

Enclosed is \$ _____ for _____ copies of the back issues as checked. Blank spaces indicate issues available at 5 cents per page

	#1	#2	#3	#4		#1	#2	#3	#4
1967-V.1	___		___		1987-V.21	___	___	___	___
1968-V.2	___	___	___	___	1988-V.22	___	___	___	___
1969-V.3	___	___	___	___	1989-V.23	___	___	___	___
1970-V.4	___	___	___	___	1990-V.24	___	___	___	___
1971-V.5	___	___	___	___	1991-V.25	___	___	___	___
1972-V.6	___	___	___	___	1992-V.26	___	___	___	___
1973-V.7	___	___	___	___	1993-V.27	___	___	___	___
1974-V.8	___	___	___	___	1994-V.28	___	___	___	___
1975-V.9	___	___	___	___	1995-V.29	___	___	___	___
1976-V.10	___	___	___	___	1996-V.30	___	___	___	___
1977-V.11	___	___	___	___	1997-V.31	___	___	___	___
1978-V.12	___	___	___	___	1998-V.32	___	___	___	___
1979-V.13	___	___	___	___	1999-V.33	___	___	___	___
1980-V.14	___	___	___	___	2000-V.34	___	___	___	___
1981-V.15	___	___	___	___	2001-V.35	___	___	___	___
1982-V.16	___	___	___	___	2002-V.36	___	___	___	___
1983-V.17	___	___	___	___	2003-V.37	___	___	___	___
1984-V.18	___	___	___	___	2004-V.38	___	___	___	___
1985-V.19	___	___	___	___	2005-V.39	___	___	___	___
1986-V.20	___	___	___	___					

Send this form along with your check payable to Soule Kindred in America, Inc. To

Soule Kindred in America, Inc.
 C~O Betty-Jean Haner, Treasurer
 53 New Shaker Rd.
 Albany, NY 12205-3615

NAME _____

ADDRESS _____

CITY _____ STATE _____ ZIP _____

In Search of
GEORGE SOULE
of the Mayflower

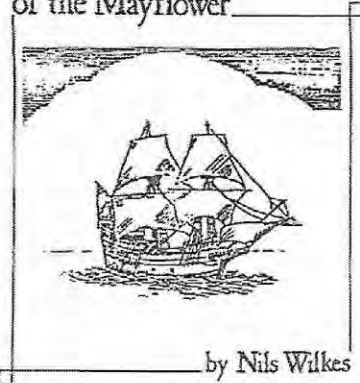

Now is the time to purchase your copy of In Search of GEORGE SOULE of the Mayflower if you haven't already done so. Nils Wilkes, Eckington, Worcestershire, England, became interested in George Soule when, as parish clerk for Trinity Church in Eckington, he received inquiries about Eckington as a possible birth place for George Soule. This book is the result of his 4 year search in the public record office of Worcestershire and parish registers of Eckington and those parishes bordering on Eckington.

The book, published in May, 1986, was for distribution to members of the Soule Kindred who visited Eckington. Mr. Wilkes gave permission to the Soule Kindred to reproduce the book for distribution in the United States. The reproduction is an 8 1/2 x 11 paper bound book of 71 pages. The cost is \$25.00 plus \$3.00 for postage, making the total \$28.00 per book.

This is an excellent addition to any collection of Soule Family history, and a must for a serious researcher of George Soule's origins. Consider purchasing a copy for a gift, or for a genealogical library near you. An order blank is below. Make your check payable to Soule Kindred and send to:

B.J. Haner
53 New Shaker Rd
Albany, NY 12205-3615

I would like:

_____ copy(ies) of In Search of George Soule of the Mayflower by Nils Wilkes.

I am enclosing a check payable to Soule Kindred in the amount of \$_____.

Name: _____

Street Address: _____

City: _____ State: _____ Zip Code: _____

Grand canal idea soon dried up



Courtesy of Kansas Heritage Center

Patent-medicine millionaire Asa T. Soule had the idea to create a 90-mile irrigation canal running from west of Dodge City to near Kinsley, fed by the Arkansas River.

This is one in a series of vignettes celebrating 151 years since Kansas became a United States territory. The series' name comes from the state motto, the Latin phrase Ad Astra Per Aspera, "To the stars, through difficulties."

BY BECCY TANNER
The Wichita Eagle

In some parts of Kansas, Asa T. Soule is still known as one of the state's most colorful promoters.

Soule's influence sparked the Gray County-seat war, promoted the town of Ingalls and provided the initial funding for at least three banks.

But he's best known for the Eureka Irrigation Canal, one of western Kansas' earliest irrigation attempts.

By the late 1870s and early 1880s, Soule was a multi-millionaire.



He'd made a fortune selling Hop Bitters, a potent medicinal concoction guaranteed to cure anybody of anything. It was one of the top-selling cure-alls in the nation during the late 19th century.

Soule came to Kansas looking to invest his money in projects. He pictured a 90-mile canal running from west of Dodge City on the Santa Fe Trail to Coon Creek near Kinsley, fed by the Arkansas River. Along the canal, Soule envisioned

Please see **SOULE**, Page **3B**

SOULE

From Page 1B

settlers growing produce and shipping it out by train.

In reality, the working portion of the canal ran only from Ingalls to Spearville, about 40 miles.

It might have worked under most conditions, but two things caused its demise: a drought and the sandy soil in western Kansas. Because of the soil, more water soaked into the ground than flowed through the canal.

The canal operated for only five years. But Soule made money on the project, selling bonds to a group of English investors for more than \$1 million in gold.

Soule also campaigned for Ingalls to be the seat of Gray County in southwest Kansas. He promised residents in Ensign and Montezuma that if they

backed the idea, he'd build them a railroad.

The people of Cimarron wanted their town to be the seat, so Soule hired professional gun-fighters to help convince them it should be Ingalls.

After Ingalls residents stole county records housed in Cimarron on Jan. 12, 1889, shooting broke out, leaving one Cimarron man dead and three Ingalls men wounded.

In the end, Cimarron became the county seat and Soule's railroad was never built.

Soule also gave 40 acres to Dodge City, where Soule College was built. After the college opened in 1888, its name changed several times before it ended up as St. Mary of the Plains College, which closed in June 1992.

Soule died in 1890.

After more than a century, portions of his canal are still visible along sections of U.S. 50.

From The Wichita Eagle

The More the Merrier: Other Mayflower Pilgrim Societies

In many cases, when a researcher finds one Pilgrim ancestor, often others follow. Plymouth Colony was composed of a small group of people and after landing here found mates among the original families or those who arrived soon after. Individuals who have other Pilgrims in their family tree are eligible to join the relevant society and belong to Soule Kindred too. Here are others:

Alden Kindred of America, Inc.

Alicia Crane Williams
P.O. Box 2754
Duxbury, MA 02331
aldenkindred@aol.com; www.alden.org

Allerton Family Association

Laura Crossey 724 Monroe NE
Albuquerque, NM 87110
lcrossey@unm.edu

Billington Family Association

Carl J. Anderson
3830 Parade Boulevard
Erie, PA 16504-2044

Gov. William Bradford Compact

Dr. John Pogue
5204 Kenwood Avenue
Chevy Chase, MD 20815-6604

The Society of Gov. William Bradford Descendants

Ron Ripley
750 Falck Street
Elmira, NY 14904
Or Email Charles Hereford at crhsmb@cox-internet.com

The Elder Brewster Society

Diane Bastian
308 Reed Road
Clyde, NY 14433-9425

Chilton's Children

Robert Luce
1064 N. Poplar Street
Fresno, CA 93728
599/485-0901

The Francis Cooke Society

Diana Saario
1449 E. Vassar Drive
Visalia, CA 93292
559/6270912
dsaario@comcast.net
www.franciscookesociety.org

The Pilgrim Edward Doty Society

Ben Doten, Governor
27901 N. Point Lake Road
Webster, WI 54893-8856
715/866-4326
bendoten@sirentel.net
www.edward-doty.org

The Francis Eaton Society

60 Sheridan Street
Brockton, MA 02403-2852

The Fuller Society

John F. Hoffman, Governor
42 Sugar Maple Lane
Tinton Falls, NJ 07724-2716
pjs5686exp@aol.com

Pilgrim Hopkins Heritage Society

Susan Abanor
14 West 17th Street
New York, NY 10011-5716
stephenhopkins1@verizon.net

The Pilgrim John Howland Society

Judith Elfring, Registrar
365 North Road
Yarmouth, ME 04096
jci4822@juno.com

Degory Priest Society

D. Charles Richardson
130 Gingercake Court
Fayetteville, GA 30214-7600
770/460-7729
<http://dcrichardson.home.mindspring.com/priest>

Thomas Rogers Society, Inc.

Tracy Ashley Crocker, President
14115 41st Street N.
Plymouth, MN 55446
763/553-1122
Tracy@tracycrocker.com
www.thomasrogers.com

Myles Standish Society

Becky Lindgren-Dyas
1129 Huntleigh Drive
Naperville, IL 60540
beckyld@att.net

Warren Cousins

George C. Bingham, Registrar
208 Lewis Road
Belmont, MA 02478-6749
617/489-2529
Fax: 617/489-6749

The Soc. of Descendants of Robert Bartlett of Plymouth, MA

David Robertson
65 Greenleaf Lane #16
South Weymouth, MA 02190;
DTRobertson@prodigy.net

Delano Kindred

Muriel Curtis Cushing
605 Via Tunis Drive
Punta Gorda Isles, FL 33950
flash1620@comcast.net
www.delanoye.org

One Family's Response to Sorrow

By Anna L. Bristol

This winter I was browsing the SOULE name on eBay. A post card of the GEORGE GARY SOULE MEMORIAL FOUNTAIN caught my attention; I placed a bid and won the auction.

George Gary Soule's parents, Rowland and (unknown mother) were educated in western New York at the prestigious Casenovia Seminary. Later in life they moved to Watervliet, Michigan, located in southwestern Michigan.

Born at Lysander, New York, March 22, 1841, George sought his education at Red Track Seminary, New York. A school teacher, Carrie E. Hunt of Bridgeport, Connecticut, became his bride on December 12, 1867. To them were born sons Rowland L., Joe C., and Ellis G., and a daughter Daisy Eloise who died Christmas of 1872.

In his earlier years George Soule engaged in the publishing business of F. Beers, Ellis & Soule, New York City (map publishers). It was in 1869 that he entered the banking business with George W. Winegar, an intimate friend of his early years, and established the firm of Winegar & Soule, a bank of exchange and brokerage, opening for business July 1, 1869. By 1870 Plainwell had grown to more than a

thousand people.

Upon the deaths of Mr. and Mrs. Winegar in 1876, George Soule's banking partner became J. W. Hicks and the firm of Soule & Hicks continued until Hicks died in 1893. At this time Mrs. Hicks and R. L. Soule associated with George under the name of Soule, Hicks and Soule. This association continued until 1903, when the business was purchased by the Citizens' State Savings Bank.

A member of the M. E. Church, "he valued most his good name, his honor and integrity and set the highest value on the reputation he had justly earned for uprightness. Mr. Soule belonged to many fraternal societies. He was connected with the Michigan Paper Company from the time of its organization and had served for several years as a member of its executive board,

"He was a loving and devoted husband, a kind and indulgent father. His genial and sunny disposition made him a favorite in society and at all social gatherings he was a welcome guest." Mr. Soule, in company with three other gentlemen, was largely instrumental in starting The Enterprise in 1886, and has always remained a firm friend of the paper"

The Soule's son Ellis became gravely ill at his Spokane, Washington home. The elder Soule collapsed and died at his home while he and his wife were making preparations for their son's funeral in Plainwell. An impressive double funeral service was conducted for the beloved father and son on February 16, 1905.

Plainwell celebrated a Homecoming in August of 1907, at which time a park named for Joseph Hicks and G.G. Soule Memorial Fountain were formally presented to the Village as gifts from the wives of these gentlemen.

Fannie L. Pell, Village Treasurer of Plainwell for many years, she recounted, "One afternoon I heard a terrible resounding crash! I ran to the front office windows and saw what I thought was smoke.... Oh! two cars had come together and were on fire. I blew the fire whistle and brought the volunteer firemen in just seconds. What I thought was smoke proved to be cement dust that filled the air when a big truck full of hides was driven into the northeast concrete block column of the Soule Memorial Fountain!" Because of a chain-reaction accident in 1953, the Soule Memorial Fountain had to be removed; it was an obstacle for modern day traffic.

In the summer of 1970 the Jaycees built the current Plainwell Memorial Fountain, a modest version of the original. One unique feature is that one of the original arch stones was used in this new construction, linking the past with the future.

Information for this article was derived from "History of Plainwell, Michigan" which was graciously loaned to me by Jeff Phillips of Kalamazoo, Michigan. Published in 1978, it was written and edited by Joan B. Whitney of Plainwell and printed by Taylor Publishing Co., Dallas, Texas,

This volume's end papers feature a close-up view of the fountain which was located at the intersection of S. Main Street and four other streets. It is a sturdy concrete structure with metal railings surrounding it; if not for horses, it may have been to protect it from automobile traffic. Flowers boxes skirt it; there are four white porcelain drinking fountains inside the structure as well as exterior basins for horses and dogs. The red tile roof sports a floral motif pediment. This photo is of a later date than the post card here pictured.

In this post card can be seen the name SOULE in bas relief above the right entryway, the lettering is perhaps 15" high. ☒

Feb 15, 1905

DEATH'S SIGNAL BLOW.

Sudden Death of George G. Soule Follows that of his Son Ellis.

The telegram, announcing the death of Ellis G. Soule at Spokane, Wash., which was received here Sunday afternoon by his father, G. G. Soule, was a terrible shock to him as he had not known of his son's illness. Mrs. Soule was in Grand Rapids caring for the children of Mr. and Mrs. B. L. Soule, during the severe illness of the latter, and there Mr. Soule went to break the news of the great sorrow which had fallen upon them. Together Mr. and Mrs. Soule returned here Monday evening to prepare the home for the last sad home-coming of their son, as once before for their daughter. In this work he was on our streets yesterday morning and walked home about twelve o'clock. Soon after dinner he became faint and complained of his head. Dr. Stuck was hastily summoned and tried to relieve him but without effect and within twenty minutes his spirit had passed away.

The news of Mr. Soule's death has cast a deep shadow over the entire community and the sympathy of all goes out to the wife and mother, so terribly bereaved.

Article from
The Plainwell Enterprise
February, 1905
submitted by
Anna Bristol.

Feb 22, 1905
They Rest Together.

"In Death They Were Not Divided."

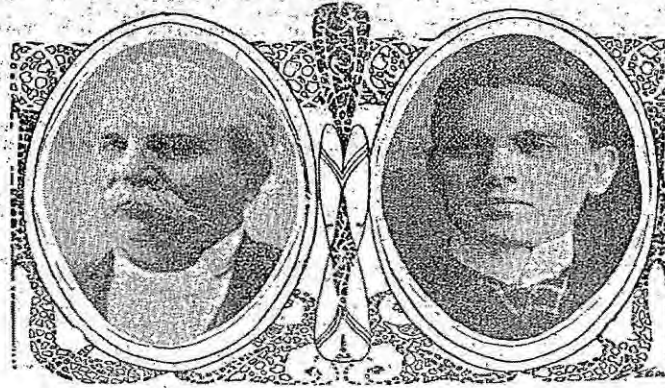

GEORGE G. SOULE.

ELLIS G. SOULE.

One of the saddest and most impressive funerals ever held here was that of George G. Soule and his son, Ellis, which took place at the Methodist church at 2:30 Saturday afternoon. The double calamity had become widely known and the church was crowded with sorrowing friends and neighbors, gathered to pay the last tribute of respect to the deceased. A quartet, composed of Mr. and Mrs. J. R. Schoonmaker, Mrs. George H. Copp and C. W. Lasher, furnished appropriate music. Rev. F. W. Haist conducted the service, speaking from the words, "Know ye not that there is a prince and a great man fallen in Israel this day?" Rev. J. Z. Rossiter followed with a few words of consolation after which Peninsular commandery, Knights Templar, of Kalamazoo, conducted its impressive funeral service. The chancel was filled and the caskets were covered with beautiful floral tributes from friends here and in Spokane, Wash., where Ellis was in business. Among these were floral emblems and sprays from the Michigan Paper company, the A. O. U. W., K. O. T. M. M., K. of P., 1st National bank, Kalamazoo, Mystic Shrine of Grand Rapids, Knights Templar of Kalamazoo, Plainwell F. and A. M., L. L. A., Methodist church, and Sunday school and many others. The local F. and A. M. attended in a body and marched to the cemetery where the Knights Templar conducted the ceremony at the grave. Messrs Geo. H. Copp, Geo. W. Gilkey, J. H. Hitchcock, Al. F. Brown, C. W. Machemer, and J. R. Schoonmaker were the honorary bearers for Ellis.

George Gary Soule was born at Ly-sander, N. Y., March 22, 1841. His father and mother were both educated at Casenovia seminary, then the leading educational institution in western New York. His father, Rowland Soule, was a Methodist preacher, who later in life located at Watervliet, Michigan.

Geo. G. Soule was educated at Red Creek Seminary, New York. In his

early manhood he engaged in the publishing business in New York city, the firm name being Beers, Ellis & Soule. December 12, 1867, he was married to Carrie E. Hunt of Bridgeport, Conn. In March 1869, he sold to his partners his interest in the publishing business and in company with Geo. W. Winegar, an intimate friend of his early years, he established here the banking house of Winegar & Soule, opening for business July 1, 1869. On the death of Mr. and Mrs. Winegar in 1876, the late J. W. Hicks became a partner, the firm being Soule & Hicks. On the death of Mr. Hicks in 1893, Mrs. Hicks and R. L. Soule associated with G. G. Soule under the firm name of Soule, Hicks and Soule, which continued until October 27, 1903, when the business was sold to the Citizens' State Savings Bank.

Mr. Soule united with the M. E. church March 21, 1880, during the pastorate of Rev. G. L. Cole. He has been a member of the official board of the church for nearly the entire time of his residence in this village. He valued most his good name, his honor and integrity and set the highest value on the reputation he had justly earned for uprightness. He leaves a widow and two sons, Rowland Lucius and Joe O. His only daughter, Daisy Boise, died about two and one half years ago and his second son, Ellis died Sunday February 12.

Mr. Soule belonged to many fraternal societies. He was connected with the Michigan Paper company from the time of its organization and had served for several years as a member of its executive board. He was a loving and devoted husband, a kind and indulgent father. His genial and sunny disposition made him a favorite in society and at all social gatherings he was a welcome guest.

Mr. Soule, in company with three other gentlemen, was largely instrumental in starting the Enterprise in 1886, and has always remained a firm friend of the paper and in his death we feel that we have sustained a personal loss.

Plainwell Enterprise

Cont. on Back Cover

From: George Soule <gsoule@charter.net>
To: bwarden1@juno.com
Date: Mon, 07 Mar 2005 16:24:44 -0600
Subject: line established

*Note from
member*

Dear Cousin Bill,

I sent something about this in about a year ago, but it must have got lost in the shuffle.

For years a substantial branch of the Soule family was partially severed from the main branch. In 1787 or so, a William Soule appeared in Alburgh VT, having served in the British army. He arrived with at least one child and proceeded to beget more. His descendents spread out from there, including my grandfather, George H. Soule, who left for North Dakota in the late 1880's. Problem is, since about 1967 nobody knew where William5 ("The Loyalist") came from. The lineage in Ridlon says that he was the son of Ezekiel4, but that William was proved to have died an infant. This break in the lineage did not prevent us from being members of the Soule Kindred (we WERE Soules, after all), but it did make us uneasy--and prevented those of us who had not joined the Mayflower Society from doing so. (They let me remain a member, grandfathered in, so to speak.)

All that has changed. The soon to be published final volume on the Soules of the Fifth Generation by Louise Throop establishes this line of descent: George1, George2, Nathan3, Timothy4, William5, Timothy6, William7, William Timothy8, George H.9, George10, George11 (me). When I came to apply for my new line, the General Society had already approved this line up through William Timothy8. By a search of various records, I recently proved my descent. My General Society number is 18957; my Minnesota number is 350.

I write about this in case any other descendant of William5 wants to use this existing research to establish their lineage. It is now possible after almost 40 years.

George Soule, Northfield, Minnesota.

George Soule
gsoule@charter.net
507-645-8285; fax: 507 645 5099
www.people.carleton.edu/~gsoule/

First Photos from SKA 2006 Reunion at Niagara Falls, NY



Exploring Fort Niagara
on Day 2
of Reunion 2006

Photo By Peg Rocke

The Canadian Falls,
Niagara Falls, NY
2006 Reunion Day 1
Photo By Peg Rocke



Entering Lockport Cave,
Lockport, NY
2006 Reunion Day 3

Photo By Peg Rocle

Please send your photos to your Newsletter Editor: Susan Fogg Eisdorfer, 137 Hillside Avenue, Bridgewater, NJ 08807. You are encouraged to send images via email to s.fogg@utoronto.ca. If you can send them as a .tif or .pdf, that is the best option. Otherwise, please send the biggest .jpg file that your camera/computer will allow. The number of pixels in any given image make a difference in terms of the final printed product.

Peg Rocke
and
B.J. Haner
on the
Maid of the Mist
Day 1
Peg Rocke Photo
Collection

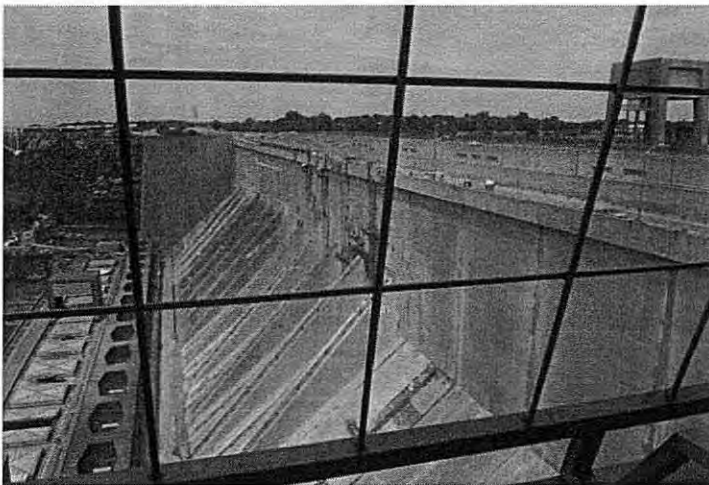

Niagara Power Works
Day 2

Photo By Peg Rocke

View of
Old Fort Niagara
Day 2
Photo By Peg Rocke

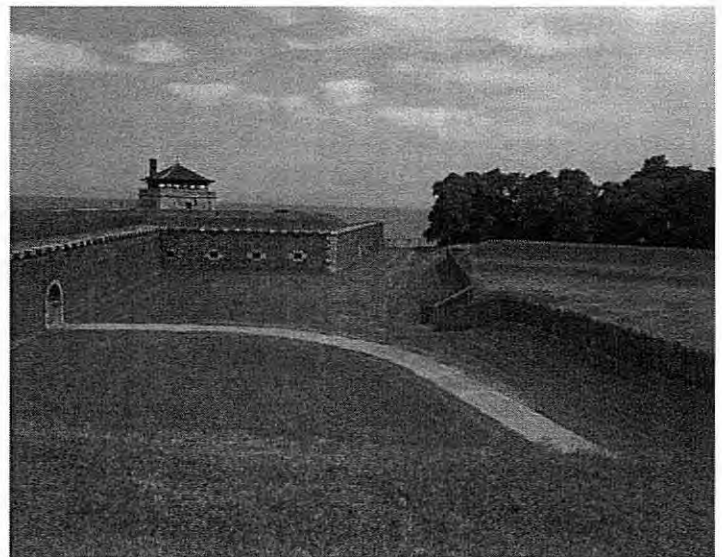

**Soule Kindred in America, Inc.
Annual Meeting
June 25, 2005**

The annual meeting of Soule Kindred in America, Inc. was held at the Hampton Inn in Hutchinson, Kansas. Frank Soule called the 37th general meeting to order at 9:02 A.M.

The Minutes of the 2004 Annual Meeting were reviewed. Christine Hill moved the minutes be accepted. Bill Warden seconded. Frank called for vote. The minutes were unanimously accepted.

Frank introduced Bill Warden as the Newsletter editor. Bill requested that members submit articles and obituaries to help him produce a better and more complete Newsletter.

The Treasurer's report was presented by B.J. Haner. She noted that there were more expenditures than income and suggested the need for new members. After a brief discussion Norman Soule' moved the report be accepted and Carol Soule seconded the motion. Frank called for the question and the report was unanimously accepted.

The Luther & Merle Soules Family Foundation Grant Report of Finances was presented by B. J. Haner. Frank mentioned the reports that had been in the Newsletter about the work which has been done in 2004-2005 to date. He also mentioned the following web sites of interest which have links to Caleb Johnson's website. www.mayflower.history and www.soulekindred.org. The object of the Grant is to find George Soule's parents (see Newsletters January 2002, April 2002, and April 2004). Bill Warden moved the report be accepted, Bertha Erickson seconded and the report was unanimously accepted.

B. J. Haner presented the Membership Report. There was a discussion as the number of former members that have no renewed. B. J. It was suggested that a letter to those who have not renewed be sent to see if we could find out why they did not renew.

B. J. also said that there is no Scholarship Report as yet because the reunion is being held prior to the date when scholarship applications are due. Bill Warden asked about the average number of Scholarship applicants. B.J. said usually about 6-8. This year she has received only 1 to date. There have been as many as 17.

Frank announced the officers for the coming year as elected by the Board of Directors.

President	Frank Soule
Vice President	Christine Hill
Secretary	Peg Rocke
Treasurer	B.J. Haner

The election of members for the Board of Directors is done at the General Meeting.

The retiring Directors are:

Gerry Schlosser
Judy Hughes
Christine Hill

Suggestions from the Board for New Directors were:

William Warden
Elizabeth Soule Lunding
Rosemary Soule' Peters

Carol Soule moved that these three people be nominated. Jim Soule seconded the nomination. B.J. Haner moved nominations be closed. The president directed that the secretary cast a unanimous ballot.

Rosemary Peters invited the group to Niagara Falls, New York for the 2006 reunion. It was suggested that a reunion committee be formed. This committee would have as members:

The current reunion hostess
The 1st next year hostess
The 2nd next year hostess

It was also proposed that the 2007 reunion be held in Cincinnati, Ohio and the 2008 reunion be held in Plymouth, MA

Frank said that we are asking male members with the Soule name (direct male lines to George Soule) to have a DNA test done. This is being done to see if it will help find George Soule's parents.

Bill Warden would like people who have family lineage ancestor research to submit their lineage for the Newsletter. Frank mentioned that the Burial Records of the Sons' of Union Vets of Civil War has information available.

Bill Warden asked that those present stand and introduce themselves. Following the introductions B. J. moved for adjournment.

The meeting was adjourned at 10:28.

Respectfully Submitted,

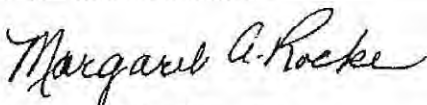

Margaret Roche, Secretary

The minutes were presented, voted upon and approved by the membership at the General Meeting of Soule Kindred held in Niagara Falls, NY on Friday, June 23, 2006. Please be current with the changes that our 2007 Reunion is now planned for Charleston, SC and the new Newsletter Editor is Susan Fogg Eisorfer.

SOULE KINDRED IN AMERICA, INC.

Betty-Jean Haner, Treasurer

53 New Shaker Road

Albany, NY 12205-3615

Annual Report

For Period June 1, 2005 to May 31, 2006

Balance on Hand May 31, 2005		\$88,190.18
Receipts		
Operating Receipts		
Dues	6,810.00	
Newsletter Sales	12.50	
Notepaper Sales	18.00	
In Search of George Soule Booklet	112.00	
Reunion Song Tapes	10.00	
Postcards/Key Rings/George Soule Story	51.03	
Life Membership	1200.00	
Patron Membership	150.00	
Index-Hard Copy	50.00	
Interest on Operating Funds	15.94	
Total Receipts for Operations		8,429.47
Scholarship Receipts		
Soule Kindred Annual Scholarship Appeal	295.00	
Avis Roberson Haner Memorial Award	250.00	
T-shirts & Sweatshirts	75.00	
Silent Auction at Reunion	530.00	
2005 Reunion Refund	350.00	
Scholarship Interest	1,655.13	
Total Receipts for Scholarships		3,155.13
Bequest of Col. John E. Soule		
Interest on Bequest Account # 1	628.80	
Interest on Bequest Account # 2	30.04	
Total Bequest Income		658.84
Total Receipts		12,243.44
Expenditures		
Operating Expenditures		
Newsletters (1 issue) and related expenses for 2006	2,002.20	
Printing	84.99	
Office Expense (Treasurer, Membership Sec., Scholarship)	508.22	
Corporate Annual Fees	15.00	
Historian (Postage, Copies, Genealogy etc.)	55.35	
President's Expenses (Trip to Inventory Library)	11.76	
Family DNA Kits	2,435.00	
Web Page	125.00	
Reunion - 2005	68.18	
Total Operating Expenditures		5,305.70
Scholarships		
Avis Roberson Haner Scholarship	250.00	
Col. John E Soule Memorial Scholarship	1,000.00	
George Standish Soule Memorial Scholarship	1,000.00	
Total Scholarship Awards		2,250.00
Total Expenditures		7,555.70
BALANCE ON HAND May 31, 2006		\$92,877.92

Soule Kindred in America, Inc.

Bank Account Balances

As of June 1, 2006

Operating Accounts

1. Savings Account	214.18
2. Checking Account	8,174.21
3. Life Membership Operating Account	2,429.72
4. Petty Cash for Historian	100.00

Total for Operating Accounts **\$10,918.11**

Scholarship Accounts

5 CD 5 Generations #1	10,000.00
6. CD 5 Generations #2	10,041.89
7. CD Scholarship #1	25,657.57
8. CD Scholarship #2	5,359.10
9. CD Scholarship #3	1,797.19
10. Scholarship Savings	4,733.90

Total for Scholarship Accounts **57,589.65**

Bequest Reserve for Publications and Research

11. CD Bequest of Col. John E. Soule (Estate Acct.)	21,392.56
12. Bequest Savings Account	2,977.60

Total for Bequests Accounts **24,370.16**

TOTAL OF ALL BANK ACCOUNTS **92,877**

All bank accounts are held in the Trustco Bank in Schenectady New York

- Notes: 1. The 2005 report covered a 10 month period.
 2. The 2006 report covered a 12 month period

Respectfully Submitted,

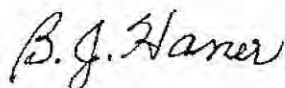

Betty-Jean Haner

SOULE KINDRED IN AMERICA, INC.

Betty-Jean Haner, Treasurer
and Membership Secretary
53 New Shaker Road
Albany, New York 12205-3615

Membership Secretary's Report June 2006

257 Regular Members
103 Life Members
30 Libraries & Family Soc.
390 Total Membership

14 New Members
33 2005 didn't renew
15 Net loss of regular & life members

Of 33 members who did not renew

6 were new in 2005
2 were new in 2004
1 was new in 2003
1 was new in 2002
17 were new from 1986 to 2001
6 were long term members from 1985 and before

Some statistics on renewal patterns over the years

41 did not renew in 2001
33 did not renew in 2002
66 did not renew in 2003
31 did not renew in 2004
35 did not renew in 2005
33 did not renew in 2006

I have answered 61 letters since the last reunion

Respectfully submitted,

B. J. Haner

Betty-Jean Haner
Membership Secretary





John D. Soule, 1920 – 2001
Dorothy F. Soule, 1923 – 2005

March 7, 2005

Dear friends, relatives, and colleagues of Dorothy and John Soule,

It is with deep regret that we inform you of the passing of Dorothy Fisher Soule in the early morning hours of March 5th, 2005. As you may already know, Dorothy had surgery to remove a malignant tumor last fall. We were very hopeful for her complete recovery. She was working at the University until shortly before her death. However, recent tests revealed that the cancer had spread. Upon that discovery, she made the decision that she would forego further medical intervention. Dorothy spent the last days of her life at peace, with dignity and clarity of mind until the very end, surrounded by family and others who loved her.

Dorothy Louise Fisher was born in Cleveland, Ohio, October 8th, 1923. She grew up near Cleveland, and received her Bachelors degree at Miami University of Ohio. Dorothy met John D. Soule in a biology laboratory at Miami University. (John wrote home that he had met a beautiful girl, who was really smart too.) Prior to John's departure for the Pacific during World War II, they were married July 3rd, 1943, in Denver Colorado. They embarked upon a life-long partnership of tremendous love and mutual respect. While awaiting the return of her beloved John, Dorothy began her association with the University of Southern California in 1945, as a Research Associate.

After John's return, Dorothy continued as a Research Associate while John earned his Ph.D. at USC, working in association with Dr. Raymond Osburn on the phylum Bryozoa. Dorothy also entered into the world of the Bryozoans at that time, typing John's thesis and creating scientific illustrations. A passion was born for both of them – they became true research partners. Dorothy eventually went on to earn her Masters degree from Occidental College, in Los Angeles, and her Ph.D. from Claremont Graduate School, Claremont, California. Their work lead them to many exotic locales, and they became colleagues and friends with wonderful people around the world. These friendships and connections were as important to them as their work. After John's death in 2001, Dorothy continued her work with the Bryozoans, and was actively engaged in research until one week prior to her death.

Dorothy is survived by two daughters, Patricia Kendrick and Susan Harrison, five grandchildren, and one great-grandson. In accordance with Dorothy's expressed wishes, there will be no memorial service. Contributions can be made in her memory to The Nature Conservancy, 523 West 6th Street, Suite 1216, Los Angeles, California 90014.

Patricia Soule Kendrick and Susan Soule Harrison

A Snippet from Susan

By Susan Fogg Eisdorfer

Greetings Everyone! It is a great pleasure for me to introduce myself to you as the new editor of the SKA Newsletter. First of all, I want to thank Frank Flint Soule III for allowing me this opportunity to serve my Soule cousins.

I am a George Soule descendant from the Fairfield, Vermont line currently living in New Jersey and active in the NJ Chapter of the Society of Mayflower Descendants. My job with the NJ Chapter has been and is Membership. Currently, I am serving my third term on the NJ Board of Assistants in that capacity.

Over the past two academic years, I have completed courses in graphic arts and now hold a diploma in multi-media with specific concentration in printed materials.

In addition, since 2001 I have been a candidate for a PLCGS (Professional Learning Certificate in Genealogical Studies) from the all online National Institute for Genealogical Studies/University of Toronto Program (www.genealogicalstudies.com).

My hope is that our arrangement will develop

into a win-win situation for all involved. For me it is an opportunity to use my fledgling desktop publishing skills on behalf of an organization I care about. For you there is the chance to have someone with formal graphic arts training engaged in the creation and publication of the SKA Newsletter.

My suggested plan for the coming year is this: To publish 4 Interim Issues using a standard newsletter format in order to develop expertise with the process, a working relationship with the printer and a solid distribution operation. Once our new system is established, then we can return to the printing format used previously.

Please send material for the newsletter to me at the following:

Susan Fogg Eisdorfer
137 Hillside Avenue
Bridgewater, NJ 08807

You may send material in electronic format to: s.fogg@utoronto.ca or by fax to 908/725-7781. If you wish to send via fax, please call ahead to be sure that the machine is turned on to receive your transmission. Generally, a faxed image is not as clear as one sent by email. Faxes are better for shorter text statements that can then

be typed by hand into the layout program.

Please send electronic images as .tifs. This more often results in a higher quality final product.

I look forward to working with all of you in the future for the benefit of Soule Kindred. ✕

Lewis Obituary

The obituary below for Wyoming native Duane C. Lewis was sent by his sister, Betty Lewis DeRosiers of Kemmerer, Wyoming.

Duane Clayton Lewis

Duane Clayton Lewis, 78, passed away on Oct. 19, 2005 in the Northwest Abbott Hospital in Minneapolis, Minnesota from a heart attack while flying home from Florida to Helena, Montana. His wife, Jan was at his side. Cremation has taken place under the direction of Retz Funeral Home.

Duane was born in Kemmerer, Wyoming to William and Gertrude (Soule) Lewis on September 8, 1927. He was raised on the family ranch near Kemmerer, and attended grade school in a one-room schoolhouse in Fossil, WY. (A ghost town now and part of the family ranch). He attended Jr. High and High school in Kemmerer. Duane served in the U.S. Army at Fort Lewis in Seattle, Washington and at Camp Desert Rock, Nevada. Duane graduated from Oregon State University with a Bachelor of Science Degree in Civil Engineering in 1958.

After graduating from college he worked for the Federal Highway Administration in California, Nevada, Texas, Illinois, Washington D.C., Oklahoma, and Montana. Duane was transferred to Helena in 1976 and retired (sort of) in 1994. In the past 6 years Duane has worked for URS Corp on various

bridge projects in California, and more recently, hurricane damage in Florida.

He married Helen Marie Antilla on July 26, 1952 in Salt Lake City, Utah. To this union the children William John, Danita and Daniel Wayne Lewis were born. They later divorced in 1982.

Duane married Janice (Whittmire) Emerson on December 15, 1984 in Helena, Montana.

Duane was active in the Helena Last Chance Kiwanis. His hobbies included traveling, dancing, flying, riding horses and tinkering.

He is survived by his wife, Jan; children, Will Lewis of Helena, MT, Danita (Dan) Green of Helena, MT, Daniel (Kim) Lewis of Spokane WA, Bill (Bobbi) Emerson of Great Falls, MT; sisters, Betty DesRosiers of Kemmerer WY, Kay Guida Ide of Portland OR; brothers, Richard Lewis of Kemmerer, WY, Roland Lewis of Kemmerer WY; five granddaughters, 2 grandsons, and numerous nieces and nephews.

Duane's parents and sisters, Grace and Relta, preceded him in death.

Memorial services were held at 11 a.m. on Wednesday, Oct. 26, at Evangelical Covenant Church. The family requests that memorials be made to a charity of the donor's choice.

Roger E. Soule

Retired proofreader

MIDDLEBORO — Roger Edwin Soule, 82, of Middleboro, died on Friday, Aug. 6, 2004 at Island Terrace Nursing Home in Lakeville following an extended illness.

Born in Middleboro, he was the husband of the late Barbara (Otto) Soule, and the son of the late Clarence E. and Evelyn (Whitney) Soule.

He attended area schools, and also attended the Wentworth Institute for two years. During World War II, he served in the United States Coast Guard, training attack dogs. Following his honorable discharge, he trained and showed dobermans.

A proofreader in the printing industry, Mr. Soule worked at the Crawford Press in Brockton for more than 32 years, retiring in 1987. He was superintendent of The Cemetery at the Green from 1987 until 2000, served as treasurer from 1973 until 2000, and served on the Board of Trustees.

Mr. Soule was the co-founder and co-manager of the East Middleboro Indians Little League, co-managing from 1959 to 1964. He was also a member of the American Legion.

A passionate baseball fan, he followed the Boston Red Sox. He enjoyed farming, woodcarving, whittling, and was a friend of Bill W. for more than 26 years.

Survivors include two sons, Douglas Soule and David Soule, both of Middleboro; a dear friend, Mary Petersen of Maine; and three grandchildren.

A graveside service is being held today at 11 a.m. at The Cemetery at the Green.



GEORGE
JOHN
JAMES
JACOB
ISAAC
ISAAC II
EDWIN
EDWIN EVERETT
CLARENCE
ROGER

Sent by
Douglas E. Soule
of
Middleboro, MA

Milestones

Births

Dylan Scott Soule and **Tyler Douglas Soule**, twin sons of Scott D. Soule and Dydee Kofnogloy Soule, born 17 September 2004 in New Haven, CT.

Maggie Marie McCostie, daughter of David and Layne McCostie of Denver, NC and granddaughter of Jeanette Taylor of Deer Isle, ME, born 27 August, 2005.

Jaden Leann Ricker, daughter of Jennifer May Erickson Ricker and Wade Delane Ricker, on 15 November 2004. Her sister, **Jessa Lyn Ricker**, was born on 18 April 2006. Grandparents are Sue and Maurice Erickson; great-grandmother is Bertha Soule Erickson.

Kailey Ann Peters, was born on 6 April 2005. Mom is Karen Ann Thole Peters, daughter of Murray and Mary Lynn Wagster Thole and great-granddaughter of Harold and Sue Soule Thole.

Kendal Renee Hollis, daughter of Sheena Renee Soule Hollis and Kyle Hollis, on 6 December 2004. Grandparents are Freeman Mark Soule and Susan Richling Soule who are also the grandparents of **Tarren Michael-Lee Biering**, born on 30 September 2004, the son of their daughter Lexie Dyan Soule Biering.

Caleb Kent Cornett, son of Marcus Kent Cornett and Jessica Rae Booth Cornett, born 26 November 2004. Grandparents are Rita Colleen Soule Cornett and Kevin Cornett; great-grandparents are Merle Louis Soule and Margaret Ellen Smith Soule McMullen.

Dace Michael Sommerville, son of Leslie Ann Talkington Sommerville and Shawn Michael Sommerville, on 26 February 2006. Grandparents are Vernon Dale Talkington and Shirley Ann Smith Talkington; great-grandparents are the late Vernon Dean and Joan Soule Talkington.

Laura Ann Scribner, daughter of Melissa Ann Urton Scribner and David Eugene Scribner, on 28 March 2005. Grandparents are Billy Joe Urton and Lee Ann Lewis Urton; great-grandparents are Edward Earl and Sharron Ilene Soule Urton.

Cody Sauerwein, son of Jennifer Lynn Enos Sauerwein and Christopher Todd Sauerwein, born 19 May 2005. Grandparents are Daryl and Patricia Enos; great-grandparents are Donald Eugene Enos and Phyllis Ann Soule Enos.

James Stuart Soule, son of Dr. Scott Soule and Dr. Amy White Soule of Niskayuna, NY, was born on 17 April 2006. He is brother to Charlotte Ann Soule, aged 2, and grandson to Judge and Mrs. James N. White of Amsterdam, NY and Mr. and Mrs. Stuart Soule of North Bellmore, NY.

Victoria Mae Anderson, daughter of Sgt. Aron Anderson and Stephanie Rohrbaugh Anderson, on 6 September 2006 at Ft. Carson, CO while her father was on his way home for a two week leave from Iraq.

Marriages

Scott D. Soule and **Dydee Kofnogloy** were married on 23

*W Cape Cod Chronicle
March 31, 2005*

O B

Phyllis Soule Murdock, 92

CHATHAM--- Phyllis Soule Murdock, 92, died March 17 in the care of Hospice in Chatham.

She was the wife of the late John A. Murdock.

She was born in Boston, graduated from Lockport High School in Lockport, N.Y. and was a resident of Avon, N.Y.

She was a homemaker, mother, grandmother, great-grandmother and a longtime resident of Chatham. She was a lifelong member of the General Society of Mayflower Descendants, Pilgrim Society in Plymouth and The Soule Kindred. She was a volunteer at the Chatham Council On Aging. She was a longtime member of Marshfield and Cumtiquid Country Clubs. As an avid sports fan, she enjoyed following the Patriots, Red Sox and PGA legend Fred Couples.

Survivors include her daughter and son-in-law, Barbara and James Woods of Chatham and Pine Island, Fla.; a sister, Natalie Soule Goodrich of Duxbury; four grandchildren, James Woods of Shrewsbury, Peter Woods of Alpharetta, Ga., Michael Woods and Jeffrey Woods of Chatham, and seven great-grandchildren.

A private burial will be held at Mayflower Cemetery in Duxbury at a later date.

Memorial donations may be made to Hospice and Palliative Care of Cape Cod, 270 Communication Way, Hyannis, MA 02601, or to the Chatham Council on Aging, 193 Stony Hill Rd., Chatham, MA 02633.

Phyllis Soule Murdock, Soule Kindred since August 13, 1971.

The Great Circle of Life

This issue comes directly after the 2006 Reunion in Niagara Falls and is the first newsletter after an unintended, but unavoidable, hiatus. This Reunion was my first and was wonderful. It was a lovely introduction to my Soule heritage and larger family of cousins. We enjoyed many activities together, such as riding the Maid of the Mist and a banquet held at a restaurant overlooking the falls.

Upon my return home, still euphoric from the trip, I started in on this issue and was struck by the number of obituaries. The contrast between very recent merriment and then doing the print layout for so many members who have departed us was thought provoking, to say the least. It makes me even more appreciative of the worth and work of Soule Kindred. The reunions that draw so many people from all over the country create a center from which we can recognize and honor the births, marriages, accomplishments and passings of us all. Beautiful.

SFE

May
2003 in Maui, HI.

Joseph Norman Brown, son of John and Sandy Brown of Los Angeles, CA, and **Cheryl Cooper** on 14 August 2004 in Colorado Springs, CO.

Michael Thomas, son of Stacy and Barbara Thomas, and **Kelsey Delker** on 8 January 2006 in Manhattan, KS.

Julie Marie Talkington, daughter of Randy Talkington and Patricia Jean Hearst Long Talkington, and **Eli Saffer** on 11 June 2005

Jennifer Lynn Soule, daughter of Donald W. and Wynetta Soule, and **Drew Carson Ramsey** on 28 October 2005.

Anniversaries

Paul and Genevieve Johnson, who were married on 3 September 1955 celebrated their 50th wedding anniversary with family and friends in 2005. They live in Del Mar, CA.

Accomplishments

Ethan Aaron Eisdorfer, son of Irving and Susan Fogg Eisdorfer of Bridgewater, NJ graduated from the College of William and Mary in June, 2005 and is currently attending graduate school at Boston University studying psychology. Grandparents are Merrill Oliver and Marian Kathleen Fogg of Spotswood, NJ. (See photo on p. 20)

Carlos Bocanegra, grandson of Phyllis Pearce, Alta Loma, CA, has become a member of the U.S. Men's National Soccer Team. He also plays for the Fulham Football Club of the English Premier League.

Clarence and Jeanne Soule were honored as Senior Volunteers for 2005 by the State of NY. Their contributions to the community were recognized at a luncheon held at the Governor's Mansion in Albany and by a proclamation passed by the NY State Senate. Greene County and their local community also bestowed honors.

Wilma Sows Hollinger recently celebrated her 93rd birthday in Darlington, WI.

Heather Keldgord of Sacramento, CA graduated as co-valedictorian from her high school and is headed for University of California - Davis where she will become the fourth generation of her family to attend UC. Heather is a George Standish Soule Memorial Scholarship recipient. (See Photo on p.20)

Deaths

Sandra Nickeson on 3 August 2005, sister of Holly Nickeson Mirell and Linda Nickeson Brown, daughter of Virginia Green

Nickeson, in St. Louis, MO.

Edward Wagenknecht, father of Walter Wagenknecht, on 24 May 2004 in St. Albans, VT. Edward was the husband of Dorothy Arnold, a granddaughter of Mary Ernestine Soule of NY.

Fred Taylor, husband of Jeanette Taylor of Deer Isle, ME, on August 17, 2005. Fred and Jeanette were married for 33 years and hosted/planned SKA Reunions in Plymouth, MA. ❖

A Quebec Soule (Sowle) Lineage

Stanley Soule of Bedford, Quebec has provided the following lineage for our Soule Kindred records:

- 1) George Soule the Pilgrim m. Mary Bucket (Becket) probably in Plymouth ca. 1626. Both were born in England, exact places unknown, and died in Duxbury, MA.
- 2) George Soule, Jr. , born probably in Duxbury, MA ca. 1639 and died in Dartmouth, MA prior to 22 June 1704 , m. Deborah (Thomas?) ca.1644.
- 3) Nathan Soule, born ca. 1677and died 10 September 1736 in Dartmouth, MA, m. Mary Gifford 12 June 1704 in Dartmouth, MA.
- 4) Timothy Soule, born in Dartmouth 10 April 1714 and died in in the Beekman Patent, Dutchess Co., NY before 27 April 1770 m. Elizabeth Allen on 6 January 1736/7 in Dartmouth, MA.
- 5) Joseph Soule, born ca. 6 October 1747 in Dartmouth and died in Fairfield, Franklin Co., VT on 12 May 1820. He married Eunice Hungerford ca. 1767. Both are buried in the Munro Soule Cemetery in Fairfield, VT.
- 6) Timothy Soule, born 17 February 1768; died 27 December 1860 in Fairfield, VT. He married Betsey Elliot, daughter of Benjamin Elliot ca. 1787.
- 7) Timothy, Soule Jr., born at Fairfield, VT on 8 April 1813 and died there too on 16 April 1882. He married Miranda H. Burnham at St. Albans, VT on 4 May 1841.
- 8) Henry Alvin Soule, born at Fairfax, VT in 1848; date and place of death unknown. He married Persis Russell in St. Albans, VT on 29 April 1872.
- 9) Royston Floyd Percy Soule, born 22 February 1890 in Stanbridge East, Quebec, Canada; died in Montreal, Quebec on 28 April 1963. He married Alice Maude Watson on 20 September 1919. She was born in North Stanbridge, Quebec on 4 June 1889 and died at Mystic, Quebec on 27 February 1961.
- 10) Stanley Everett Soule, born in Mystic, Quebec (living) married Carol Joyce Sager on 28 November 1953 in Stanbridge Ridge, Quebec (living). Their sons are Robert Scott Soule and Randolph Arnold Soule. Robert Scott married Patricia Sewell and has 4 children. Randolph Arnold married Monica Joy Yapp and has 2 children. ❖

Coming in the Next Issue: Book Reviews

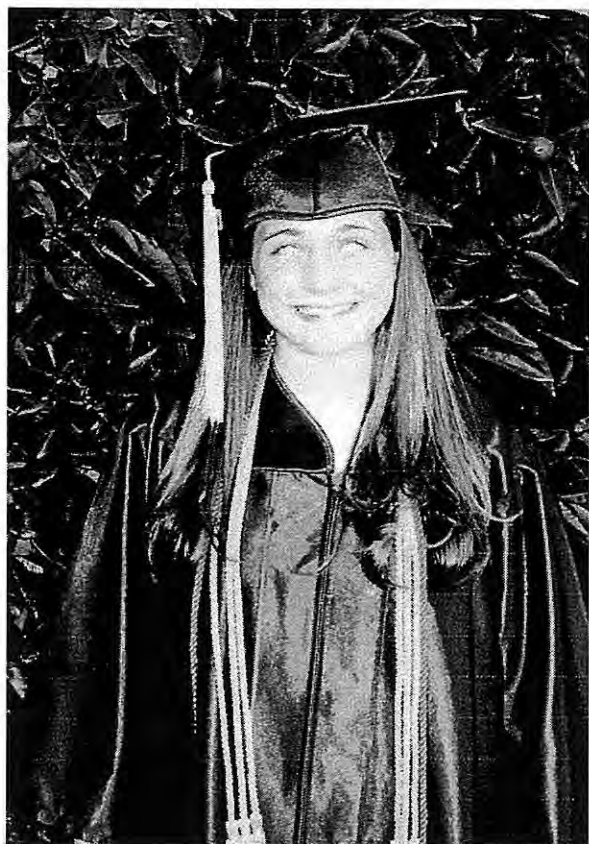

Congratulations to Heather Keldgord

Two books have recently been published that are of potential interest to Soule Kindred Members. They are 1491 by Charles C. Mann, published in 2005 by Alfred A. Knopf, and Mayflower by Nathaniel Philbrick, published this year by Viking Penguin. Each will be reviewed in the next printing of the Soule Kindred Newsletter.

1491 refers to the year just prior to the arrival of Columbus in the New World in 1492 and examines what is now known about life in the pre-Columbian era. It describes the world that our George Soule found upon the Mayflower's arrival. Interesting enough, there is a chapter called "Why Billington Survived" which refers to the well documented incident of John Billington the younger's stay with Indians after getting lost in the woods near Plymouth. The largesse shown Billington by Massasoit helped to ensure the survival of the entire colony. It is an odd jump from 1491 to 1620, but useful for our understanding and forgivable since Charles C. Mann is himself a John Billington descendant.

Mayflower picks up where 1491 leaves off. This book by Philbrick examines the early days of the colony, and particularly, the era of the Pilgrim grandchildren whose views of their Native American neighbors were different from the original settlers.

As books become available or recognized as valuable aids to Soule research, your editor would like to make room for reviews in the newsletter. Readers are encouraged to bring such publications to the attention of your editor. Reviewers can be selected from the ranks of our membership for those books or articles seen as of potential research interest. ❖

Looking Ahead

Charleston, South Carolina has been selected as the location for the 2007 Soule Kindred Reunion. Information will be published in each issue to update readers on reunion plans and preparations.

The reunions are the only opportunity each year for most members and guests to meet face-to-face. Hosts organize an itinerary that takes advantage of local places of interest for participants to enjoy. Many thanks to Rosemary Soulé Peters for her organization of the 2006 reunion at Niagara Falls, NY.

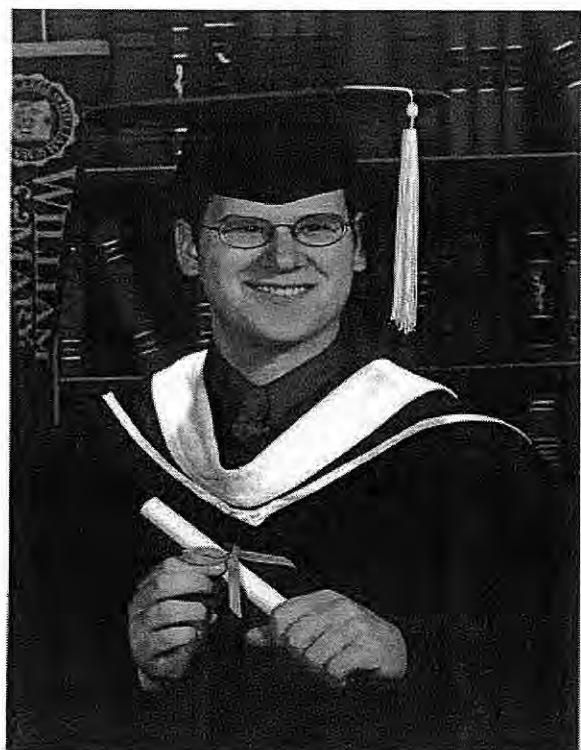

Congratulations to Ethan A. Eisdorfer

Luther and Merle Soules Family Foundation Grant

Soule Kindred in America, Inc.

Frank Flint Soule III, Administrator

Report of Finances by B. J. Haner

For Period ending May 31, 2006

Beginning Balance-Checking Account 3/31/05	\$3,270.83
Expenses	0.00
Balance in checking Account 5/31/06	\$3,270.83
TOTAL AVAILABLE	\$3,270.83

Respectfully Submitted

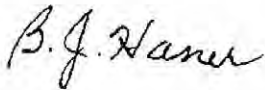

B.J. Haner
Treasurer, Soule Kindred in America, Inc.

Application to join Soule Kindred In America, Inc.

The Soule Kindred in America was formed in 1967 by a group of dedicated people who were interested in tracing their ancestry back to Pilgrim George Soule who arrived aboard the Mayflower in 1620. The Soule Kindred in America, Inc. is dedicated to preserving and passing this important genealogical information on to anyone interested in tracing their ancestry.

The Soule Kindred in America, Inc. is a non-profit organization incorporated in Massachusetts in 1972 with members in Europe, Canada and throughout the United States. Through the diligence of the first presidents, George Soule, Colonel John Soule, both direct descendants of Pilgrim George Soule, a great heritage was found to have been left by our founding fathers.

Genealogical records are available through the Soule Kindred Historian to assist those interested in tracing their family roots. The Soule Kindred has microfilm records containing thousands of names and information back to Mayflower passenger George Soule. Through the quarterly Soule Kindred Newsletter genealogical information is contributed and distributed to our membership.

Activities of the Soule Kindred include the annual Soule Kindred Reunion held in different cities across the United States and Canada. The Reunion provides a forum for the annual meeting, an opportunity to meet "cousins", exchange genealogy information and to make lasting friendships. Some members maintain their own web sites while others communicate regularly via Email and regular mail. Our main web site is: www.soulekindred.org.

There are no restrictions to joining Soule Kindred. Your name does not have to be Soule, Soules, Sole, Sowl and Sowles or even begin with an "S". The only requirement is that you have an interest in determining and tracing your ancestry. If the idea of finding your roots and meeting new "cousins" appeals to you, we invite you to send in your application and join us.

If you would like more information, please contact our President, Frank Flint Soule, at 1413 E. Dorothy Dr., Palatine, IL 60074-5749 otherwise please copy and send this membership application, along with a check made payable to Soule Kindred in America, Inc., to Betty-Jean Haner, membership chair, 53 New Shaker Road, Albany, New York 12205-3615

- \$7.50 Student Membership to age 22 \$12.50 members 23 to age 30
 \$25.00 Regular Member \$75.00 Patron Member
 \$45.00 Sustaining Member \$300.00 Life Member Soule Memorial Scholarship Fund

NAME _____
Address _____
City _____ State _____ Zip _____
Email Address (optional) _____

Please tell us how you received this membership application (existing member, Newsletter, etc.)

MEMBERS: Please make extra copies of this introduction and pass them out to interested people. Be sure to include your name in the "Introduced by:" area.

Soule Kindred

_____ *Generation* _____ *Family*

Soule Descendant: _____

Ancestral Line: _____

Parentage: son/dau of _____ and _____

Birth or Baptism: was b. _____ at _____

Death: died _____ at _____

Burial: buried at _____ *cemetery*

Residence & Removals: Resided _____

Occupation: _____

Military Service: _____

Other biographical data: _____

He/she married: _____

on _____ at _____

Parentage: son/dau of _____ and _____

Birth or Baptism: He/She was b. _____ at _____

Death: and died _____ at _____

Burial: buried at _____

Biographical: _____

Introduced by SKA Member: _____

Just In: More Photos from the Niagara Falls Reunion!

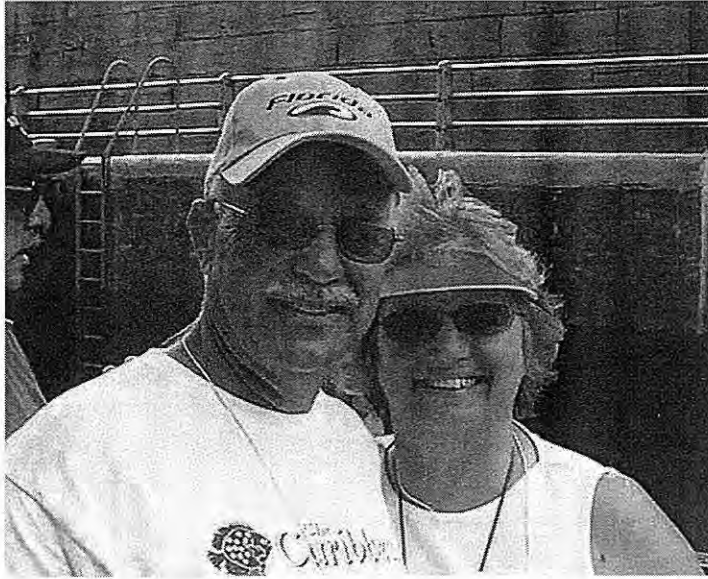

Jim and Jennifer Soulé

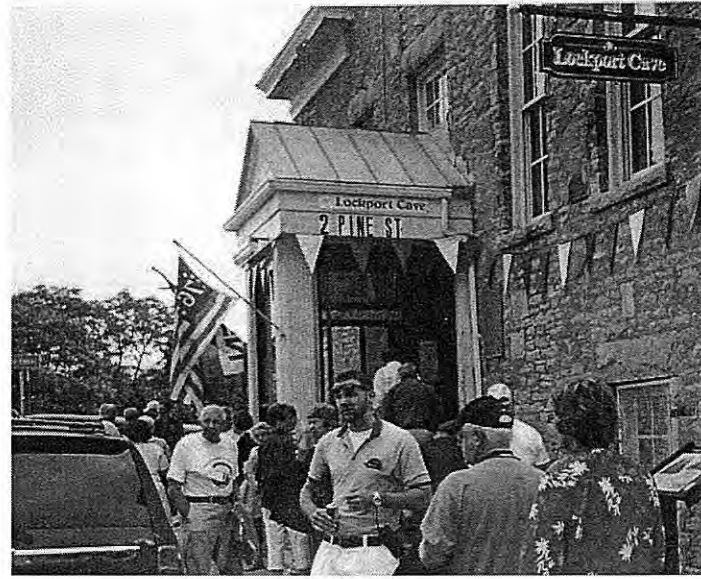

Gathering for the Tour of Lockport Cave



Stan and Carol Soule in Lockport Cave



Co-host Dennis Peters at a Canal Lock

Photos Provided by the Soulé Family

Soule Kindred in America, Inc.

53 New Shaker Road, Albany, NY 12205-3615,

Web Site: <http://www.soulekindred.org>; Ph: 518/869-8368

Governance

President

Frank Flint Soule III
1413 Dorothy Drive
Palatine, IL 60067
Ph: 847/991-7923
Email: soule_frank@yahoo.com

1st Vice President

Christine M. Hill (02)
2402 Kipling Place
Hutchinson, KS 67502
Ph: 316/663-7288
Email: jhill@kscable.com

2nd Vice President (Open)

Secretary

Margaret A. Roche
2208 Nevara Avenue
Vero Beach, FL 32960
Ph: 561/569-5268
Email: mrocke@digital.net

Treasurer/Membership Secretary

Betty-Jean Haner
53 New Shaker Road
Albany, NY 12205-3615
Ph: 518/869-8368

Directors

Eldon W. Carey ('06)
1200-B Chisolm Trail
Salado, TX 76571-8705

Christine L. Hornsleth ('06)
3044 Waterford Drive
Tallahassee, FL 32308
Ph: 850/382-6680

Christine Schlosser ('06)
1394 N. 124th Street
Wauwatosa, WI 53226
Ph: 414/774-3610
Email: Chris-schlosser@wi.rr.com

Judith C. Hill ('07)
9500 Osuna Rd. NE, Apt.1115
Albuquerque, NM 87111
Ph: 412/606-1178
Email: Judith.C.Hill@gmail.com

Mary Soule Kelly ('07)
1218 Fourth Avenue W.
Hendersonville, NC 28739
Ph: 828/697-1839

Norman Soule (07)
526A Midway Drive
Ocala, FL 34472
Ph: 352/687-3847
Email: normandflo@aol.com

Elizabeth Soule Lunding ('08)
31 Brittany Lane
Westhampton Beach, NY 11978-1426

Rosemary Soule Peters ('08)
2223 Eden Evans Center Drive
Eden, NY 14057

William Warden ('08)
6399 Stirrup Road
Cincinnati, OH



The Soule Kindred
Newsletter is a
quarterly publica-
tion and serves as
the voice of
Soule Kindred in
America, Inc.

All questions re-
garding the news-
letter should be
addressed to the
editor.

Newsletter Editor:
Susan Fogg Eisdorfer
137 Hillside Avenue
Bridgewater, NJ 08807
Ph: 908/725-6974
www.home.earthlink/~sjfes.fogg@utoronto.ca

Administration

Assistant Treasurer
Harrison C. Leland
225 Consaul Road
Albany, NY 12205
Ph: 518/869-6418

Counselor

James B. Tiffin
Tiffin & Tiffin
160 Federal Street
Boston, MA 02110
Ph: 617/330-9001
Email: TiffinVMF@aol.com

Historian

Charles J. Sowles
PO Box 329
St. Francisville, IL 62460
Ph: 618/948-2286
Email: twolions@shawneelink.com

Keeper of Banners

Norman Soule
9011 SE 88th Street
Ocala, FL 34472-3018

Mayflower Historic Sites Committee
(Open)

Membership

Betty-Jean Haner and
William Warden (See Above)

Reunion Host 2006

Rosemary Peters
2233 Eden Evans Center Road
Eden, NY 14057

Scholarship Committee

Betty-Jean Haner
Harrison C. Leland
Judith C. Hill (See Above)

Webmaster

Frank Flint Soule III (Temp.)
1413 Dorothy Drive
Palatine, IL 60067
Ph: 847/991-7923
Email: soule_frank@yahoo.com

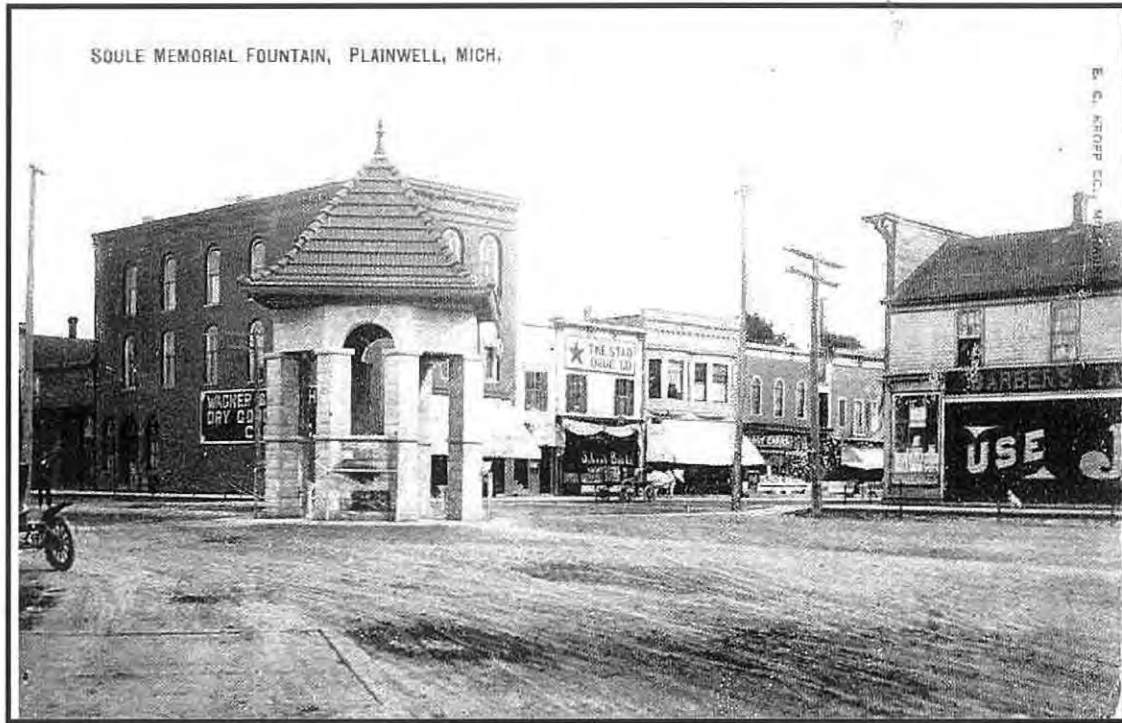

ca. 1905 postcard purchased on eBay by the author

RETURN ADDRESS:

Soule Kindred in America, Inc.
53 New Shaker Road
Albany, NY 12205-3615

First Class
US Postage P
New Brunswick NJ
Permit No. 1826

POSTAL ADDRESS:

CHARLES JACK SOWLES
P O BOX 329
ST FRANCISVILLE, IL 62460