

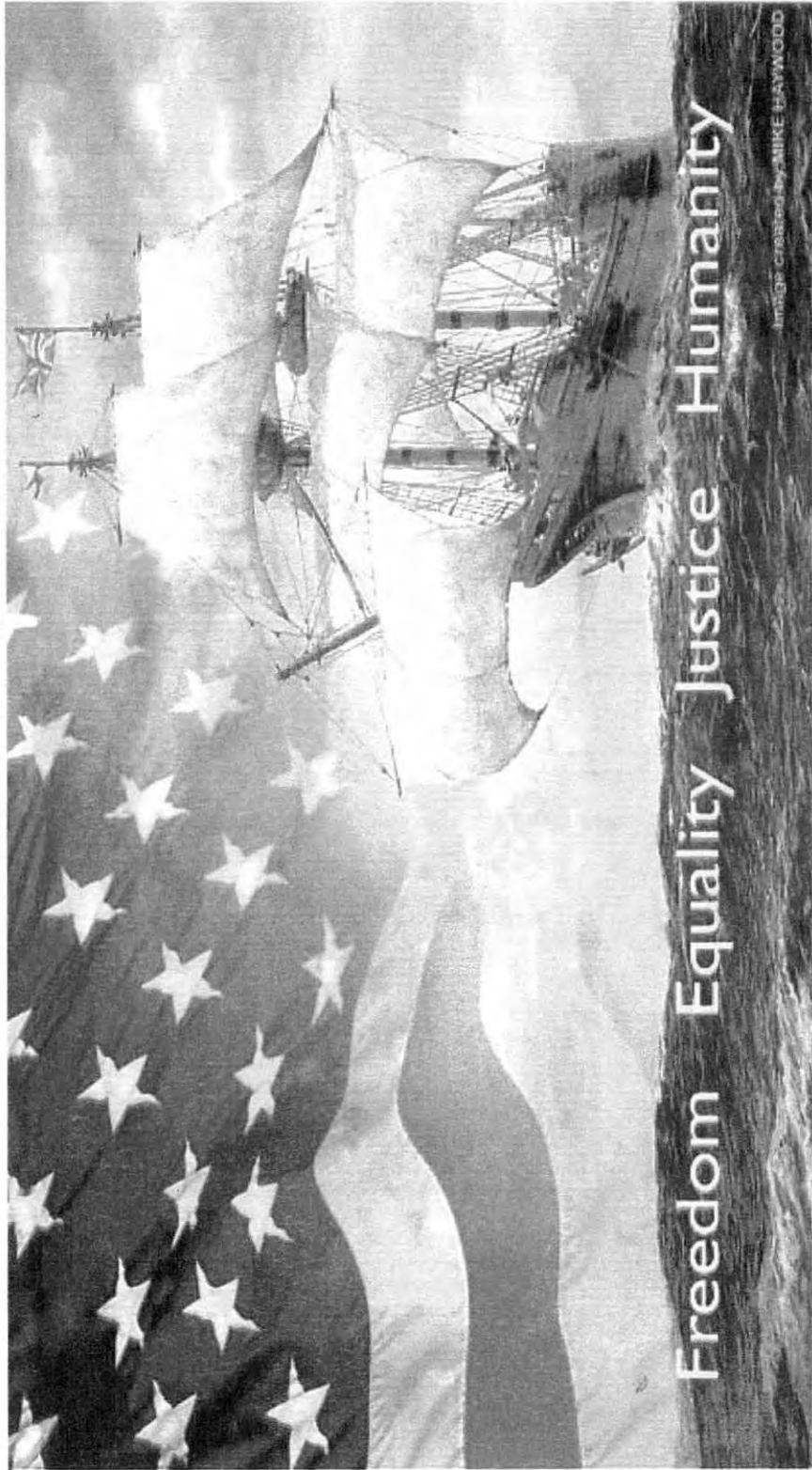

SOULE NEWSLETTER

Library of Congress: No C371, Volume XXXIX No 1, January 2005



Freedom Equality Justice Humanity

IMAGE COURTESY OF JILLIKE HAYWOOD

Soule Kindred in America, Inc. 2004-2005 Officers & Committees

Officers

President

Frank Flint Soule III, 1413 Dorothy Dr.,
Palatine, IL 60074-5749 Ph 847-991-7923
ffsoule1@juno.com

1st Vice President

Christine Hill, 2402 Kipling Pl.
Hutchinson, KS 67502 Ph 620-663-7288
hille@hhosp.com

Secretary

Margret A. "Peg" Roche, 2208 Nevarra Ave.,
Vero Beach, FL 32960 Ph 772-569-5268
pegrocke@bellsoult.net

Treasurer

Betty-Jean Haner, 53 New Shaker Rd.
Albany, New York 12205

Board of Directors

05 Christine Hill, see 1st Vice-President

05 Judith Hughes, 295 Young Cove Rd.,

Franklin, NC 28734 Ph 828-524-7740
judyvh@dnet.net

05 Geraldine Schlosser, Apt B202 W 180 N
Town Hall Rd, Menominee Falls, WI 53051

06 Eldon Carey, 1102 Mill Creek Dr., PO Box 1010,
Salado, TX 76571
ecarev@vvm.com

06 Christine Hornsleth, 4452 Argyle Ln.,
Tallahassee, FL 32309 Ph 850-668-7822
cparrh@aol.com

06 Christine Schlosser, 1934 N 124th,
Wauwatosa, WI 53226 Ph 414-774-3610
Chris-schlosser@wi.rr.com

Committees

Counselor

James B. Tiffin, Tiffin & Tiffin, 160 Federal St
Boston, MA 02110 PH 617-330-9001

Genealogical Committee

Charles J. Sowles, PO Box 329, St Francisville, IL 62460
Ph 618-948-2286 twolions@shawneelink.com
Sandy Sharpe, 12 AW Main St. PO Box 71
Shortsville, NY 14548
Frank Flint Soule III—see President
Lynde C. Randall, PO Box 114, Yarmouth, ME

Keeper of the Banners

Norman Soule...see 07 Director

Asst Treasurer

Harrison C. Leland, 225 Consaul Rd., Albany, NY 12205
Ph 518-869-6418

Newsletter

William Warden, Editor 6399 Stirrup Rd.
Cincinnati, OH 45144, Ph 513-232-4899 bwarden1@juno.com
Judith Hughes...see 05 Director
Anna Lee Bristol, 14841 Stonehaven Dr.
Perrysburg, OH 43551 dabristols@wcn.net

Scholarship

Betty-Jean Haner...see Treasures
Harrison C Leland...see Asst Treasurer
Evan I Sowles, 558 Jesse Rd., Sanford MI 48657
Judith C. Hill...see 07 Director

2005 Reunion Host

Christine Hill...see 1st Vice-President
Hutchinson, KS

Webmaster

Ruth E Hall, 1128 Carrington St.,
Toledo, Ohio 43615 Ph 419-865-6472
Soule-L@rootsweb.com

Our cover is a gift to Soule Kindred in America, Inc. from Dr. Mike Haywood a fine art painter specializing in maritime and portrait paintings. Signed limited editions of this painting "Prosperous Winds" are available from Dr Haywood at a 20% discount to our membership for \$ 48.00 including shipping and handling thru November 11, 2005, the date the Mayflower landed. Dr. Haywood may be reached at <http://www.mikehaywoodart.co.uk>

Table of Contents

Membership & Committees.....	page 2
Soule Kindred in America, Inc. membership application...page	4
President's Letter.....	page 5
Member News.....	page 6
A note from the Editor.....	page 7
2005 Reunion Announcement.....	page 8
Past Reunions.....	page 10
George Standish Soule Scholarship winner.....	page 12
Col. John Soule Scholarship winner.....	page 13
Scholarship application.....	page 14
Letters to the Editor.....	page 16
Henry Soule.....	page 18
Historian's Report.....	page 20
Membership Roster.....	page 26
For Sale.....	page 38
Soule Newsletter Back issues.....	page 39

Application to join Soule Kindred in America, Inc

The Soule Kindred in America was formed in 1967 by a group of dedicated people who were interested in tracing their back to Pilgrim George Soule who arrived aboard the Mayflower in 1620. The Soule Kindred are dedicated to preserving and passing this important genealogical information onto anyone interested in tracing their ancestry.

The Soule Kindred is a non-profit organization incorporated in Massachusetts in 1972 with members in Europe, Canada and throughout the United States. Through the diligence of the first president George Soule, Colonel John Soule, both direct descendants of Pilgrim George Soule, a great heritage was found to have been left by our founding fathers.

Genealogical records are available through the Soule Kindred Historian to assist those interested in tracing their family roots. The Soule Kindred has microfilm records containing thousands of names and information back to Mayflower passenger George Soule. Through the quarterly Soule Kindred Newsletter genealogical information is contributed and distributed to our membership.

Activities of Soule Kindred include the annual Soule Kindred Reunion held in different cities. The Reunion provides a forum for the annual meeting, an opportunity to meet "cousins", exchange genealogy information and make lasting friendships. Some members maintain their own web sites while others communicate regularly via-mail.

There are no restrictions to joining Soule Kindred. Your name does not have to be Soule, Sole, Soules.Sowl, and Sowles or even begin with an "S". The only requirement is that you have an interest in determining and tracing your ancestry. If the idea of finding your roots and meeting new "cousins" appeals to you, we invite you to send in your application and join us.

If you would like more information, please contact our President, Frank Flint Soule III, and 1413 Dorothy Dr., Palatine, Ill 60067. otherwise please send this membership application, along with a check made payable to Soule Kindred in America, Inc., to Betty -Jean Haner, Membership Chair, 53 New Shaker Road, Albany, New York 12205-3615

- | | |
|---|--|
| <input type="checkbox"/> \$ 7.50 Student Membership to age 22 | <input type="checkbox"/> \$75.00 Patron Member |
| <input type="checkbox"/> \$25.00 Regular Member * | <input type="checkbox"/> \$300.00 Life Member |
| <input type="checkbox"/> 45.00 Sustaining Member | <input type="checkbox"/> Soule Memorial Scholarship Fund |
| <input type="checkbox"/> * Members 23 to 30 \$ 12.50 | |

NAME _____

Address _____

City _____ State _____ Zip _____

E-Mail address (optional) _____

Please tell us how you received this membership application (member, Newsletter, etc)



PRESIDENT'S LETTER

Dear Soule Kindred members,

By the time you read this we will have moved beyond the year end holidays. I hope everyone was able to enjoy quality [sometimes otherwise;-o)] time with everyone in your family.

In late summer or early fall the Annual Reunion will be held at Hutchinson, Kansas. It is not too early to think about attending.

I have possession of the Isaiah C. Soule 1817 family Bible. It needs to be in a proper wooden box with a lock for conservancy and security. It is labeled "Property of Soule Kindred in America" with the request to have this Soule Bible available at each Annual Reunion. As the President is expected to attend every Annual Reunion, under his administration, it was decided that he will have custody. A "google search" search had the Antiques as well as gaudy modern versions. The Antiques were simple and beautiful but were in the \$1,650.00 range. The modern boxes were not appropriate, in my opinion, for a historic Antique Bible of this kind. I will continue to search for an artisan who can build a modern reproduction of an early 19th Century Bible Box. If any one can help in this effort please let me know by email or phone.
18th Century English Bible Box

When I retrieved the Soule Bible from President emeritus, Norman Weston Standish also gave me a book that he has donated to the Soule Kindred in America.

Dr.

American Series of Popular Biographies – Maine Edition – England Historical Publishing Co., Boston, 1903



New

The same type of property label is in this book with the request that it also be available at each Annual Reunion. There is one section for a Reuel Williams Soule of Augusta, Me who was Ex-United States Consul to Canada and veteran of the 28th Maine regiment in the Civil War.. He was a native of Phillips, Franklin County, Me. His stated line from George Soule is: George 1, John 2, Joshua 3, Joseph 4, Joshua 5, William 6, William, Jr 7, and Reuel being the eighth generation. There are 448 pages of information that might be useful to lines that married into the Soule families living in Maine in the 19th century.

Thank you Dr. Standish for this antique and the information it contains.

I hope the New Year brings health and prosperity to all.

Your most humble servant,
Frank Flint Soule, President Soule Kindred In America, Inc.

Member News...

Correspondence

September 7, 2004

Thank You for the financial gift towards my college education. I am honored to be the John Edward Soule Memorial Scholarship winner.

I have enjoyed my first two weeks at Ohio Wesleyan University in Delaware, Ohio.

Thank you for your support!

Ben Harbaugh (signed)

I just wanted to send you a note of appreciation in receiving the George Standish Soule Memorial Scholarship. It will help in the costs of higher education ! The University of Iowa has treated me well thus far and I'm very excited to partake in opportunities the University has to offer. Thanks again for thinking of me in the wonderful time. I'm grateful for all your support.

Molly Gallentine (signed)

Obituaries

Suzette McCommons Soule died Sunday August 1, 2004 at Presbyterian Hospital , Charlotte, North Carolina. Mrs. Soule and her husband have been members of the Soule Kindred since July 24, 1970. Suzette attended several reunions, usually accompanied by a grand daughter.

Mrs. Elizabeth (John) Whitecotton died May 13, 2004. She was the Mother of former President and Newsletter Editor, Glenn Whitecotton. Better known as Betty she worked on the committee for the Indianapolis Reunion. She also helped her son Glenn at the Reunion he and his wife hosted in Sante Fe, NM. Betty had been a member of Soule Kindred since January 19, 1973

Bud Talkington 78 died Thursday March 4, 2004 at his home in Hamilton ,KS. He is survived by his wife Jo, four sons, 2 daughters, 15 grandchildren and 11 great grandchildren.

William Henry Parr III died November 26,2004. He was the brother of Christine Hornsleth, past editor of the Soule Newsletter

Weddings

Mary Sarah Hill married Clifford Daniel Inabody on May 13, 2004 at Danforth Chapel in Lawrence, KS

News of our Children

Heather Soule attended a sportsman education program at the Montgomery County Public Safety Building in Fonda, NY.



Editor's Note: This news was made possible by Bertha Erickson and Betty-Jean Haner.

a note from the editor...



Mary Soule Garland and your editor (age 9)

I would like to introduce myself. I am Bill Warden, your new newsletter editor. I have been a member of the Mayflower descendants since 1970 and a member of the Soule Kindred for the past 3 years. My lineage is George, John, Joshua, Ezekial, John, Amasa, William, Mary, Minnie Garland, Dorothy Page (my mothe

Shirley and I have been married for almost 49 years, we have 3 adult children Carolyn, Bill III and Bob. Add to that 4 grand children, Charles (a Soule Scholarship winner), Elizabeth, Cameron and Anna. Shirley and I have lived in Cincinnati for 34 years. Shirley plays tennis, volunteers at the Cincinnati Zoo and a Cincinnati inner city school. I am an active wood turner, amateur genealogist and your new editor.

Why would anyone volunteer for this job? My great grandmother Mary Soule Garland was a good friend until she died when I was 15. She taught me checkers (and I never beat her) and the values of family.

Enough of the background stuff. My goals for the newsletter are: 1, publish on time 4 times per year 2. Make it responsive to my "cousins" desire and 3. Help build a sense of community among us. I can not do this alone. People have helped me become somewhat computer literate, I am learning more about Microsoft publisher and work and I need your HELP! I need ideas, I need stories, I need articles, I need news I need your comments good and critical. I will listen although I may not agree. I will see your voices heard. I like to surprise you!

I would like to thank my grandson and Soule Scholar, Charles, for his patience and help in putting my first issue together. THANKS CHARLES !

Now a warning for every one...I have a sense of humor that will show thru. I will fill pages about my Great Grandmother if I don't hear from you.

Lastly. Thank you for letting me be your editor. I am looking forward to the job and getting to know you as individuals.

Cousin Bill

PIONEERS TO PLANETS

Soule Kindred in America
2005 Reunion

Who: All Soule cousins, family and friends are welcome
What: The 2005 Soule Kindred in America Reunion
When: June 22, 2005 – June 26, 2005
Where: Hutchinson, Kansas
Why: To have a good time, get to know your cousins, explore new areas, and maybe learn about family.
Host: Chris Hill, 620-663-7288, or jshill@cox.net

TENATIVE SCHEDULE

Wednesday, June 22, 2005

2:00 – 5:00 Check in at the Hampton Inn
6:00 Dinner “on your own” as a group at the Carriage Crossing in Yoder, KS
8:00-10:00 Hospitality Room will be open if there is an interest

Thursday, June 23, 2005 (*Pioneers*)

Breakfast Continental Breakfast is available at the Hampton Inn
7:45 a.m. Board a Motor Coach to go to Dodge City, KS
10:00—12:00 Self-guided tour of Boot Hill Museum
Relive the legend in a western history village museum.
12:00-12:30 Re-enactment of the Gunfight
12:30-1:30 Lunch at the Museum
1:30 Guided tour of historic Dodge City: The tour includes historical downtown Dodge, the cattle industry, Fort Dodge and the Santa Fe Trail historical area.
We will also learn about Asa T. Soule who left his mark on Dodge City.
5:00 Begin the journey back to Hutchinson

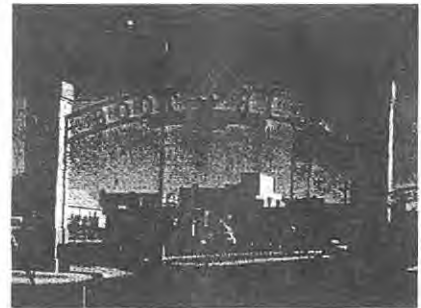

Friday, June 24, 2005

9:00 a.m. Board Meeting
Tour of the historic Fox Theater, an Art Deco Theater that has recently been renovated.
Time on your own to explore Hutchinson and the surrounding area:
Antique District, Play golf, Explore the Amish community of Yoder
6:00 Dinner “on your own” as a group at the Anchor Inn

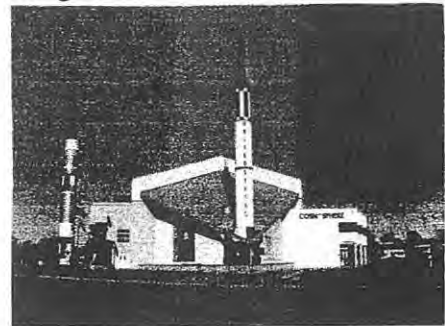

Saturday, June 25, 2005 (*Planets*)

9:00 a.m. General Meeting of the Kindred
We'll spend the day at the Kansas Cosmosphere and Space Center. Included are the Hall of Space Museum, Planetarium show, Omnimax show, and Dr. Goddard's Lab.
6:00 Annual Banquet

Sunday, June 26, 2005

Worship at First Presbyterian Church with Reverend Tim Soule, then say our good-byes until next year.

PIONEERS TO PLANETS

Soule Kindred in America
2005 Reunion

I look forward to having the Soule Kindred come and "Share Our Space" as we have a "Party on the Prairie" in Hutchinson, KS. A tentative schedule is included.

We will spend some time learning about the pioneers of the "Old West" as well as a "Soule connection" with Dodge City. To give you a bit of a teaser, Asa T. Soule left an impression on Dodge City. I say this literally and figuratively. He was instrumental in the Eureka Irrigation Company that was going to move water from the Arkansas River to help the farmers. The canal that was dug was known as the "Soule Ditch" or "Soule Folly".



We will also explore the Planets with a trip to the Kansas Cosmosphere and Space Center. The Cosmosphere is said to be second only to the Smithsonian in space artifacts. This day will include the museum, a planetarium show, an Omnimax show, and a visit to Dr. Goddard's Lab.

The Reunion Headquarters will be at the **Hampton Inn, 1401 ½ E 11th, Hutchinson, KS.** Reservations should be made through the hotel, not the national number to get the special rate. That number is **620-665-9800**. There is a block of rooms that will be held until May 22nd under Soule Kindred. Rates for 1-4 people are: King room—79.95 + tax; 2 Queen room--\$84.95 + tax.

They also have a few that are "family suites" and "Jacuzzi suites". The family is one room with 2 queen beds and a hide-a-bed. Other accommodations are available. RV hookups are available at the Kansas State Fair Grounds, 620-669-3600. There are other motels for which I can provide information.

Air Travel:

Mid-Continent Airport, Wichita Kansas is approximately 50 miles from Hutchinson. Wichita is served by AirTran, Allegiant, America West, American, Continental, Delta, Northwest, and United.

Salina Airport is 60 miles north of Hutchinson. It is served by a regional carrier of USAir.

Other possibilities are Kansas City, approximately 3 ½ -4 hours away and Oklahoma City, also 3 ½ to 4 hours.



Weather:

Late June has an average low of 66 and an average high of 90.

Silent Auction:

I would like to introduce the idea of having a silent auction as a benefit for the Scholarship Fund. Do you have something that you would donate? Contact me at 620-663-7288 or jshill@cox.net.

A History of Soule Reunions

By Bertha Erickson

Editor's note: I asked Bertha to tell us about past Soule Reunions. I got so much more than I expected. This is a wonderful story about the memory of reunions. I hope it motivates many to attend the next Soule Kindred Reunion in Hutchinson, KS

Dear Cousin Bill:

I am not sure what I'm going to write about but I will try.

My lineage is I George (the pilgrim): II George, III William, IV George, V George, VI Joseph, VII Gilbert Randell, VIII Freeman Gilbert, IX Freeman Wilber, X Me & my 15 brothers and sisters.

I have not attended every reunion since 1969. My first one was 1980 in Waco, Texas. There were 6 of us kids plus our Mother and 5 of her grand kids. It was due to me that we were all there. I had learned about the Kindred Organization and joined in 1967 but I was on the faculty of our local high school and during summer months was busy with garden, helping on the ranch and being a leader in our 4-H club.

We all had a great time in Waco but I'm the only one of the family who has continued my membership all these years. I have tried to report to the Kindred births, deaths, marriages etc. but I was not able to attend another Reunion until 1997 in Madison, Indiana. I was caring for various family members during that time.

I convinced 2 of my sisters (Betty & Phyllis) and my daughter Christine to go with me. Another good time.

In 1999 the Reunion was held in Landmark, Ill. Christine Hill, my daughter, sisters Phyllis Enos and Joan Talkington joined me. This is one I did not want to miss as my Great Grandfather (Gilbert Randell Soule) left New York with two brothers and settled in Michigan before moving on to Illinois. They were farmers. In Illinois he married Ester Phidelia Freeman. He moved to Galena. His wife died in Galena and is buried there. While we were in that area we checked every source we could and toured all the cemeteries searching for Ester Phidelia's grave. Unfortunately, we never found it. Gilbert Randell left Illinois with his five children and headed for Kansas. The children were Freeman Gilbert (our Grandfather), George Alonzo, Orthia Fidelia, Adaline Jane and Marcia Eliza. He homesteaded just west of what is now known as Olpe, Kansas. It was here my Grandfather (Freeman Gilbert) grew up. He raised his family here. My Father, Freeman Wilber was the seventh of ten children.

My Father donated a corner of the homestead for the Olpe Cemetery, where he and several members of the family are buried. The house the family lived in is still there and is inhabited. I have never been in it as it changed owners before my time. When my Father and his siblings grew up their place was where the stage coach from Emporia to Chicago stopped and changes horses and drivers. In early 1900's Freeman Gilbert disposed of the homestead and moved with his youngest, daughter, Lulu Adeline and farmed for a short time in Meade County until the grasshoppers wiped them out. They returned to Madison, Ks where he spent the remainder of his life.

The 2000 reunion was held in Ventura, California. My daughter Christine Hill and granddaughter Judy Hill and I attended. Judy was in Washington State doing research relate to college courses, so it was convenient for her to meet us there.

The 2001 Reunion was held in Hendersonville, North Carolina. Judy, Christine and I enjoyed touring the area. It was very scenic, especially the Biltmore Estate, the Blue Ridge Mountains and Chimney Rock.

The 2002 Reunion was held in Mystic, Connecticut. Judy, Christine Hill, Judy Thole and I enjoyed a riverboat ride, toured the submarine museum and visited Plimouth Plantation.

The 2003 reunion was in San Antonio, Texas. Judy, Christine, Judy and I had an interesting trip. We toured the home of President Johnson enroute and later visited the Alamo, Mission San Jose, Tower of America, Spanish Governor's House and Sea World.

In July 2004, we had a "spur of the moment" get together when my brother Merle, his daughter Gwen and family were in Town from Illinois. My brothers and sisters all met at City Park with a covered dish. Success! Twelve of 14 showed up for a total of 65. Now we were ready to go to the 2004 Reunion in Ottawa. My sister Susan Thole, Joan Talkington, my daughter Christine Hill, and her daughter Judy and I attended. We enjoyed the beautiful scenery, a boat ride up the Ottawa River and new experience, the changing of the guard at Parliament Hill.

Lastly, I thought you might enjoy of few pictures from our Family.

Published by Soule Kindred in America Inc., 53 New Shaker Rd., Albany NY 12205



Uncle Cliff's store, Clements, KS early 1900's



Uncle Cliff & Aunt Veda at their 40th anniversary

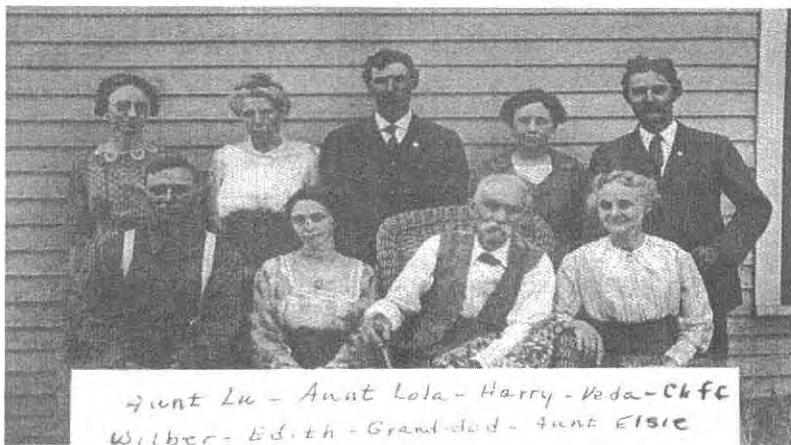

Aunt Lu - Aunt Lola - Harry - Veda - Cliff
Wilber - Edith - Grand-dad - Aunt Elsie

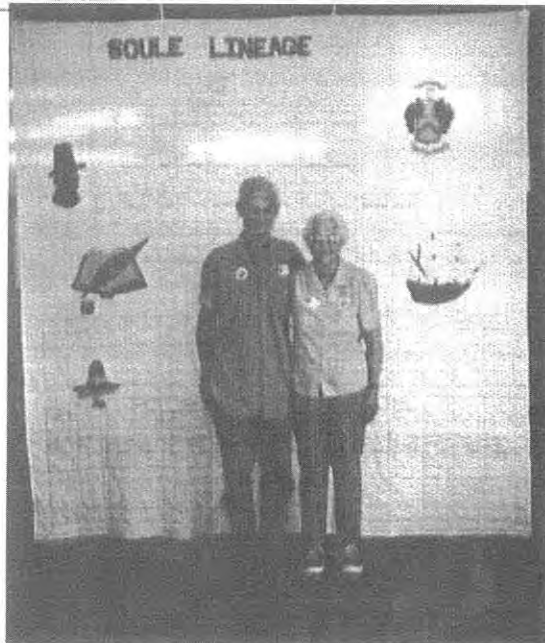

Brother Merle & me (Bertha) with the quilt I made for the 2000 Reunion. Brother Merle was the lucky winner !

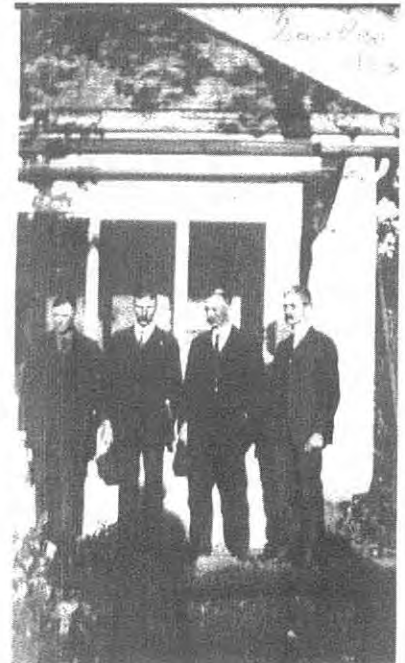

Soule Bros in 1924
My dad. Freeman Webber, Uncle Harry Lynn, Uncle Ralph Lionel and Uncle Clifford Lee.

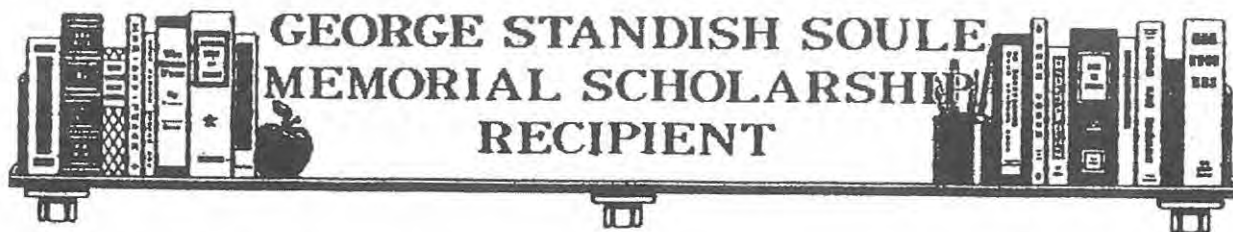

**GEORGE STANDISH SOULE
MEMORIAL SCHOLARSHIP
RECIPIENT**

Molly Ann Gallentine from Conrad, Iowa is this year's George Standish Soule Memorial Scholarship recipient. She is the daughter of Jane Marie Slifer and Jon T. Gallentine.

Molly attends the University of Iowa and is majoring in Vocal Performance and English with an eye to working for an organization for the arts. She also hopes to become successful in performance. She's had many opportunities.

Variety seems to be the spice of life for Molly. She sings, acts and works on technical areas of musicals and dramas. She also has received writing awards at the state and local level. Molly is active in her church in the children's program and as a soloist for services. She was a CROP walk participant, a member of and president of the Conrad Library Teen advisory board, a monthly singer/performer for Oakview Estates residents. She was selected to be a member of Youth Chorale, the international touring choir of the Des Moines Children's Chorus, and also the Orpheus Festival at Simpson College. These opportunities have allowed her to travel all over the United States and also to Europe.



Her Library Media Specialist says of her At BCLUW "Molly has been a conscientious and motivated student with a desire to take challenging courses to stretch her thinking. She was an advocate in helping to get the Advanced Placement Program started. She spearheaded a fundraising effort to purchase initial materials."

Also, "Molly has a sense of creativity and openness to new ideas that led her to initiate the Book Club for students. She helped write the vision statement and goals, selected readings, actively promoted the group and led book discussions. Her drive for intellectual stimulation and self-improvement has also led her to participate in summer creative writing institutes at the University of Iowa."

Out of this and her "strong sense of family and a desire to truly know her grandmother, Helen Gallentine, *she was led to write a moving biographical tribute," to her grandmother. "This involved extensive interviews and myriad recollections of her close relationship with her grandmother."

Besides Molly's deep interest in music, writing and the dramatic arts, she also enjoys chess, water sports and travel.

*Helen Gallentine and Bud, her grandfather hosted our Reunion in Des Moines several years ago. Helen died recently so did not know Molly received the scholarship. She would have been very proud, as was Grandpa Bud. He called to tell me how proud he is of Molly. BJ Haner

**COL. JOHN E. SOULE
MEMORIAL SCHOLARSHIP
RECIPIENT**

Benjamin John Harbaugh, son of Beth Mid Knight and Donald Kenneth Harbaugh is the recipient of the Col. John Edward Soule Memorial Scholarship.

Ben hails from West Salem, Ohio and is an honor graduate of Northwestern High School. He is majoring in Math Education at Ohio Wesleyan University.



He says of himself "Family is very important to me. I treasure the love and fellowship I share with them every day. Their positive influence as educators has impacted my life greatly"

Ben was active in 4-H, Fellowship of Christian Athletes, Math Club, Wayne County Athletic League, Church Youth Group and was Captain of the Football Team. He received several awards in his various areas of interests.

His Chemistry-Physics teacher says of him "Ben is an excellent student in our accelerated curriculum. Ben is an outstanding leader outside the classroom as well.

Ben's 4-H advisors say of him "Ben is a great kid who has a lot going for him. He has obviously had a great start in life and would be an excellent candidate for your scholarship."

Ben says of himself, "Teaching children and possibly coaching football at the high school level is my future dream. I am ready for the challenge of educating and sharing my life with children"

From his 4-H advisor "I can only imagine that Ben would make an awesome teacher and leader, regardless of what age kids he teaches."

**SOULE KINDRED IN AMERICA, INC.
SOULE KINDRED MEMORIAL SCHOLARSHIPS
\$1000.00 AWARD**

TO BE COMPLETED BY APPLICANT

- I. Name _____
Address _____
Phone _____
Father's Name _____
Mother's Maiden Name _____
- II. Proven Lineage to George Soule - Mayflower Passenger. (on separate sheet)
- III. What college or training program do you expect to attend? _____

- IV. Have you been accepted by this college or training program? _____
- V. What will be your major field of study? _____
- VI. List school and community activities below:
- VII. Please write a short statement of your goals for the future on the back of this form.
- VIII. Please enclose 2 letters of reference from teachers or religious counselor.
- IX. A transcript of student's grades is requested to be forwarded with this application.
- X. All applications must be received by Chairman of Scholarship Committee by July 1st of applicant's Senior year, or of year of application.

SCHOLARSHIP ANNOUNCEMENT

Soule Kindred in America, Inc. will continue to award a scholarship to a George Soule descendant. These scholarships are known as the SOULE KINDRED IN AMERICA MEMORIAL SCHOLARSHIPS. Application on reverse page should be completed and sent by July 1st to:

Miss Betty-Jean Haner
Chairman, Scholarship Committee
53 New Shaker Road
Albany, NY 12205

(Remainder of this sheet to be used by applicant)

Letters to the Editor

Dear Soule Kindred Cousins,

I've been searching for Hiram Sowle/Sowles' parents for twenty years and cannot find a paper trail to connect my lineage to George Soule. I have found a new clue and I am appealing to anyone who has information on a Frank Sowles, born: 1855 in Wisconsin. Who are his parents? I am including the 1880 Census I found at Ancestry.com:

Name	Relation	Marital	Age	Birthplace	Occupation	FBP	MBP
Hiram Sowles	Self	M	52	NY	Machinist	NY	NY
Mary Sowles	Wife	M	43	MA	Keep house	IRE	IRE
Rosanna McCann	SDau	S	18	IL	Hair dresser	IRE	MA
Frank Sowles	Nephew	S	25	WI	Laborer	NY	NY

Source Information:

Census place Central Park Twp, Cook Co, IL

I decided to search from a different angle. I found a male cousin that descended from Hiram Sowle/Sowles and a Soule Kindred cousin whose lineage has been proven back to George Soule of the Mayflower and collected their DNA and had it processed. I had the Y-DNA test done through the Sowle surname. Any male with the last name Sowle (or any version of the name) can have this test compared with my results if you sign a release form when submitting your DNA. The website I used was familytreedna.com or call 713-868-1438 and ask for a Y-DNA kit. The University of Arizona processes the results.

Below, is a chart showing my lineage (on left) and the two DNA recipients lineage's:

Janet Sowles Carper	Robert W Sowles	Michael Sowle
Dorsey Dean Sowles	Shirley Sowles	David Sowle
Jay E Sowles	Fred Sowles	Harry Sowle
Daisy Floretta Sowles	Herman Wesley Sowles	Abel L. Sowle
Jonathan Frank Sowles	Hiram Sowles/Sowle	Abel Sowle
Hiram Sowles/Sowle		Joseph/Rachel Sowle
		Joseph/Charity Tripp Sowle
		William Sowle
		Sylvanus Sowle
		Nathaniel Sowle
		George Soule

Any information would be appreciated.

Janet Sowles Carper

GARNER AND LILLIS SOWLE/SOULE

In my continued search for my G-G-G-Grandfather, Hiram Soule I have searched other Soule families that were living in Eaton County Michigan about 1850. Hiram Soule married Sarah Boyer October 7, 1847 in the Township of Roxand, where they both resided.

On the 1850 Michigan Census, Eaton County, Eaton Township I found Garner and Lillis Soule, both are age 57, they were born in Rhode Island. In 1860 I found Garner Soule living in Shiawassee County, MI with his daughter Henrietta Reed. Garner died 10-21-1877 in Shiawassee County, MI. Lillis died before 1860, I have not been able to find where she was buried.

In my search I decided to try and find Garner in Ohio to see how many children he and Lillis had. On the 1820 census Garner is listed in Trumbull County, Weathersfield Twp., Ohio – 1830 census, Portage Co., Charlestown Twp., Ohio, 1840 census Garner was listed as living in Preble County, Ohio. When I searched for him in Preble County, Ohio the census pages did not go to page 176. I called the Preble County library and asked if they would look it up on their original census reel and send me a copy. They said those pages were not their county, so I decided to search in Portage Co. since it was close to Trumbull Co. and he lived there in 1830-1840 Ohio censuses, Portage Co., Charlestown Twp.

I did find three children, but I do feel that two children are still missing. Below I will list the three children, their spouses and children.

Henrietta Soule, B: 7-19-1822, OH, Married: Samuel Reed, 12-5-1844, Geauga Co., OH, D: 1-11-1878 Shiawassee Co., MI, Children: Garner, James, Pauline, Alanson, William T., Sarah A and Mary Jane Reed.

Silas B. Soule, B: ca. 1820, OH, Married: Hepzibeth McNelly, 8-13-1846, Portage Co., OH, D: 1894, MI, Children: George W., Waty Ann or Walter A. and Prudence M. Soule.

Patience Soule, B: ca. 1825, OH, Married: Solon McNelly, 11-5-1846, Portage Co., OH, D: 6-10-1873, MI, Children: Garner, Samuel, Henrietta and Lillis McNelly.

There is still much research needed, but I thought the members of Soule Kindred would find this interesting since this generation of Garner and Lillis Soule has not yet been uncovered. I hope this helps some one who is searching for this family. Any additions or corrections would be appreciated and welcomed, if accompanied by documentation. My email address is sjcarper@locl.net.

Sincerely,
Janet Sowles Carper

Garner's Lineage: George, Nathaniel, Sylvanus, William, Joseph, Robert, Garner Soule
Lillis' Lineage: George, Nathaniel, Sylvanus, William, Joseph, Isaac, Lillis Soule

HENRI SOULÉ

Pierre Franey's memoir, "A Chef's Tale: A Memoir of Food, France and America" introduced me to the man whom Craig Claiborne, in a formal appreciation in the *Times* called, "the Michelangelo, the Mozart and the Leonardo of the French restaurant in America," one Henri Soulé.

Franey and Soulé worked together in the glass-fronted restaurant at the top of the French Pavillon, the French government's exhibit at the 1939 World's Fair in Flushing, New York.

Supervision of the dining room went to the efficient and dapper Soulé, who also spoke English. In six months' time the popular restaurant served an astonishing 136,261 meals to appreciative fairgoers.

Most of the French Restaurant staff had temporary work visas and could work only "off the books." In the spring of 1941, Soulé and his staff traveled to Buffalo, crossed over into Canada and then walked across the "peace bridge" back into the United States to claim asylum as war refugees. They were now legally able to remain in the United States where Soulé became a citizen 1946.

The grand success of the fair restaurant led to the opening of Le Pavillon, at 5 East Fifty-fifth Street in New York City when Henri was 30 years of age. He brought staff members from the fair and nearly the same menu, but the venue was designed to resemble the beautiful Café de Paris where he had been employed in Paris. The opening night private gala was a free evening for the likes of the Kennedys, Vanderbilts, Cabots and Rockefellers who dined upon caviar, *sole bonne femme*, *poulet braisé au champagne*, cheese, and strawberries and cream for dessert.

C u s t o m e r s appreciated Soulé but he was often feared by the staff. He was an authoritarian figure with a "penguin-shaped body and precious mannerisms." He began "his work with a fanfare, raising both of his arms above his head and vibrating them the way a minstrel singer might, the ostensible intention being to get the sleeves of his tux down a bit out of the



way." Henri never entered the kitchen when the dining room was open and he always dressed in a tuxedo for dinner.

Franey recalls that Soulé's "La Pavillon was running a culinary university, training French cooks and dining room staff for service throughout America." In 1954 the French government awarded Soulé the *chevalier de la Légion d'honneur*, the only French restaurateur in America to be so recognized.

Henri Soulé died in 1966 of a heart attack. Le Pavillon survived until 1971, when it closed for good.



I came upon a little booklet, a guide actually, which measures about 2 x 3", "A Guide to New York Restaurants by The Editors of Holiday." It reads, in part:

"New York today surpasses all other cities in culinary excitements. But there are ten thousand restaurants in Manhattan alone, and only a very small percentage are worthy of note.

As a guide, Silas Spitzer prepared, with the cooperation of the Editors of Holiday, a Holiday Handbook of New York Restaurants for the all-New York issue, October 1959. This booklet contains addresses, phone numbers and brief descriptions of his 105 choices. They are listed alphabetically within four groupings: *elegant and distinguished*, *notably fine food*, *colorful and unusual*, and *other notable restaurants*."

Le Pavillon ranked among the eleven "elegant and distinguished," it reads:

"LE PAVILLON, 111 E. 57TH STREET/PLAZA 3-8388
Owner Henri Soulé is known among restaurant professionals as "the greatest of them all." He has improved this marvelous place from year to year until it is now close to that pitch of perfection to which he is dedicated. The clientele and the setting are worthy of one another. The food is exquisite, the wines are fabulous. Few complain, for an evening here is something even the rich and pampered consider a great experience. Expensive."

A second restaurant, La Côte Basque, was opened in 1958 by Soulé. The restaurant has been known for years as one of New York's most charming and romantic restaurants, frequented by royalty, heads of state and movie stars. La Cote Basque still exists, at 60 West 55th Street, New York City, keeping alive the spirit of the old Le Pavillon and may be viewed at www.venueview.com.

SOULE KINDRED IN AMERICA - HISTORIANS OFFICE

Soule Ancestors in the Vital Records of Maine

Project: FY 2003-6

The below tables taken from Maine Vital Records give an indication to Soule Family researchers of the lack of past research efforts which have been performed, regarding the Vital Records of Maine. Maine (after the State of Massachusetts) was one of the earliest settlements of descendents of George Soule – Mayflower Pilgrim. Large concentrations of Soule descendents lived there and spread over the entire state.

The Archives of Soule Kindred has confirmed many of these George Soule descendents. As can be seen by reviewing the "Unidentified" table II it is obvious that there is nearly as many on this list as in the "Confirmed" table I. This shows an interesting example of the number of Soule descendents that might possibly be discovered pending future concentrated research efforts.

These tables are considered to be only a small "tip of the iceberg" and have been put together to show future possibilities by the Soule Kindred Historians Office. This project was mentioned long ago as a portion of the overall project previously entitled: *Soule Kindred Research Network: Data Bank* and has been underway for some time. The Soule Kindred Historians Office has recently acquired some fairly extensive research materials pertaining to the State of Maine and plans are underway to acquire more as they become available.

In addition to the acquisition of the above material, Soule Kindred has been in contact with two Soule Family researchers who are presently located in the State of Maine who have shown interest in performing research as "Field Consultants" in expanding this project. Should this prove a fruitful endeavor, then on-going projects in the Soule Kindred Historians Office could be greatly expanded.

Table of References for: Soule Kindred / Maine Vital Record

- Ref I**
1. Maine Vital Records on CD-Rom
Title: Marriage Index : Maine, 1743-1891. CD#404
Publisher: The Learning Co.
 2. LDS Family History Files : (FHLC)
Church of Jesus Christ of Latter Day Saints (Mormon)
 3. Maine Vital Records : Depositories of Maine Vital Records at
Augusta, ME plus Individual County Records Depositories
 4. Soule Kindred Archives:
Archives of the Soule Kindred in America.
Depository : P.O. Box 329, St. Francisville, IL 62460-0329

Research Facilities of Two Lions Enterprises
P.O. Box 329, St. Francisville, IL 62460-0329
(618) 948-2286 and (618) 948-2272
Researchers: C. Jack Sowles & Lynde C. Randall

MAINE VITAL RECORDS: RESEARCH FINDING AID
[1743 – 1891] CONFIRMED – SOULE DESCENDENTS

NAME: SOULE & SPOUSE(S) LAST, FIRST, MIDDLE	SK#: PRNT # & MA#/#PRNT	LDS FILM #/or ME: VRs [ROLL, VOL, PG]	SOULE PARENTS NAME	COUNTY	TOWN
SOLE, Hannah KNOX, Joshua	2838/3790	0011733 + 0011734		KENNEBEC	PITTSTON
SOLE, John BOWKER, Deborah	3738/0002	0010919		SAGadahoc	GEORGETOWN
SOUL, Leander SMITH, Louisa B.	4252/3554	0010402		KENNEBEC	AUGUSTA
SOULE, Abishai WADSWORTH, Sophia	62/3739	0010402		KENNEBEC	AUGUSTA
SOULE, Alice Frances HAUGHTON, Charles Ansel	244/313 70914/70915	0010402		KENNEBEC	AUGUSTA
SOULE, Alton Peletiah KEATON, Izetta	313/5538 70915/71048	0010402		KENNEBEC	AUGUSTA
SOULE, Alvin M. LIBBEY, Lizzie E.	316/126	ROLL 3; VOL. 5 Pg 238		PENOBSCOT	ETNA
SOULE, Arthur Nelson BLACKMAN, Prissie or (Orissa)	505/5758	0011733 + 0011734	SOULE, Reuel BAKER, Mary	KENNEBEC	PITTSTON
SOULE, Benjamin SMITH, Phebe M.	629/1534	ROLL 5; VOL. 1 Pg 46		PISCATAQUIS	
SOULE, Benjamin TOOTHACRE, Cordelia	638/6018	ROLL 1; VOL. 1 Pg 18	SOULE, Sampson SYLVESTER, Abigail	ANDROSCOGGIN	GUILFORD
SOULE, Bial or (Abiel) EDES, Isaac	36/7440	ROLL 5; VOL. 1 Pg 269	SOULE, Sylvanius MITCHELL, Phebe	SAGADOHOC	TOPSHAM
SOULE, Bradbury FULTON or (Felton), Betsey	752/3791	0010595 – 0010599		KENNEBEC	AUGUSTA
SOULE, Charles WING, Ardra Ellen	922/5538	0010402		KENNEBEC	AUGUSTA
SOULE, Charlotte Wadsworth MERYMAN, Ira	1121/62	0010402		KENNEBEC	AUGUSTA
SOULE, Charles H. MITCHELL, Zephy P.	1002/303	ROLL 6; VOL. 1 Pg 238		SAGADAHOC	BATH
SOULE, Clara M. BAGLEY or (Bagerly) CHARLES H.	1158/3562	ROLL 7; VOL. 3 Pg 164		WALDO	PALERMO
SOULE, Ewin F. HANSCOM, Georgianna	1969/ ????	ROLL 4; VOL. 6 Pg 431		PENOBSCOT	DEXTER
SOULE, Edwin PIERCE, Sarah	1686/126	ROLL 3; VOL. 4 Pg 219		PENOBSCOT	ETNA
SOULE, Edwin, N.H. JEWETT, Augusta E.	1711 + 1712/0"	ROLL 4; VOL. 6 Pg 256		PENOBSCOT	LISBON
SOULE, Elbridge GOODWIN, Bloomy	POSS 1732/5539 ??	ROLL2; VOL.4 Pg 219		KENNEBEC	VASSALBORO
SOULE, Elizabeth THURLO, Moody	1848/3739	0010402-1033824 ITEM 1-5		KENNEBEC	HALLOWELL
SOULE, Elmira or (Almira) RICE, Leonard	288/6034	ROLL 1; VOL 4; Pg 8		KENNEBEC	HALLOWELL
SOULE, Emily WOOD, George W.	1985/5539	ROLL 1; VOL 2; Pg 29		KENNEBEC	HALLOWELL
SOULE, Eunice PERKINS, Sandford A.	2135/617	0010595-0010599		KENNEBEC	WATERVILLE
SOULE, Ezekial DELANO, Hannah	2183026	0010919		SAGADOHOC	TOPSHAM
SOULE, Fannie B. BESSIE, Lyman B.	2255/3686	ROLL 1; VOL 1; PG 258		SAGADOHOC	GEORGETOWN
SOULE, Francis A. HARVEY, Jane	2290/6018	ROLL 1; VOL 1; Pg 119		ANDROSCOGGIN	LEWISTON

SOULE, Frank WALKER, Ida M.	2315/3356	ROLL 2; VOL 6; Pg 127		ANDROSCOGGIN	LEWISTON
SOULE, Frank B. or SOULE, Benjamin Franklin GRANT, Angie F.	657/627	ROLL 4; VOL 6; Pg 326		KENNEBEC	FAIRFIELD
SOULE, Franklin (or) BENJAMIN Franklin DAVIS, Elizabeth	655/ 6539	ROLL 1; VOL 3 Pg 47		PENOBSCOT	LINCOLN
SOULE, George Henry BRACKETT, Silence J.	2633/ 1314	ROLL 1; VOL 3 Pg 282		KENNEBEC	WATERVILLE
SOULE, George T SEWALL, Caroline Amelia.	2682/ 7026	0010865		FRANKLIN	FARMINGTON
SOULE, Hannah CLAPP, Henry JR.	2855/ 1354	ROLL 5; VOL 1 Pg 25		PISCATAQUIS	BROWNVILLE
SOULE, Horace AMES, Abby	3225/5620	ROLL 3; VOL 2 Pg 236		PENOBSCOT	NEW SHARON
SOULE, Horace Homer HOBBS, Elizabeth C.	3237/5767	0012240 + 0012241		YORK	SOUTH BERWICK
SOULE, James Riley JEWELL, Jane	3562/6034	ROLL 1; VOL 3 Pg 181		KENNEBEC	LIBERTY
SOULE, James Harvey ROLF, Julia Ann	3528/5306	ROLL 3; VOL 2 Pg 6		PENOBSCOT	LA GRANGE
SOULE, James T. GATCHALL or (Getschell), EMELINE B.	3570 + 3571/6033	ROLL 6; VOL 1 Pg 124		SAGADAHOC	WOOLWICH
SOULE, Jesse H BROWN, Eleanor	3690/6746	ROLL 1; VOL 3 Pg 263		KENNEBEC	AVON
SOULE, John WORMALL, Patience	3790/2183	0010919		SAGADAHOC	GEORGETOWN
SOULE, John CARROLL, Mrs. Mary	3743/3789	0010919		SAGADAHOC	GEORGETOWN
SOULE, John MASON, Sarah	3751/1143	10995-10596-10598- 10599		CUMBERLAND	BRUNSWICK
SOULE, John B. NORCROSS, Nancy	3814/3739	0010402		KENNEBEC	AUGUSTA
SOULE, John Babson Lane STEPHENS, Mary L. GOOKINS, Carolyn E.	3818/5245	1033824 ITEMS 1 - 5 & ROLL 1; VOL 3 Pg 147		KENNEBEC	FREEPORT
SOULE, John Wesley WESTON, Sylvia T.	3914/6018	ROLL 2; VOL 4 Pg 193		KENNEBEC	MAPLE PLANTATION
SOULE, Joseph L. BICKMORE, Mary E.	4008/3972	ROLL 3; VOL 4; Pg 117		PENOBSCOT	BRADFORD
SOULE, Lemuel Hamdon TURNER, Harriet	4275/1391	ROLL 6; VOL 1; Pg 149		SAGADAHOC	BATH
SOULE, Lizzie Bowker WHITTIER, Albert Porter	4398/627	ROLL 4; VOL 6; Pg 358		PENOBSCOT	ENFIELD
SOULE, Lucy Franklin GILMORE, John Clark	4527/613	001573-0010574- 0012250		WALDO	BELFAST
SOULE, Lydia CURTIS, Charles	4568/2183	0010919		SAGADAHOC	GEORGETOWN
SOULE, Lydia A M. GOVER, William	4607/1354	ROLL 3; VOL 1; Pg 203		PENOBSCOT	LOWELL
SOULE, Maria P. ROGERS, Joseph P	4725/5628	ROLL 4; VOL 6; Pg 88		PENOBSCOT	BANGOR
SOULE, Marshall N. STACKPOLE, Elizabeth	4778/ "0"	ROLL 1; VOL 4; Pg 19		KENNEBEC	WATERVILLE
SOULE, Martha BRADFORD, Peleg	4787/3789	0010919		SAGADAHOC	GEORGETOWN
SOULE, Mary Elizabeth PARTRIDGE, Ralph L.	4967/4778	ROLL 2; VOL 6; Pg 211		KENNEBEC	WATERVILLE
SOULE, Mary J. MAYHEW, Alin N P.	5006/3447	ROLL 5; VOL 1; Pg 9		PISCATAQUIS	GUILFORD
SOULE, Mary S. GARLAND, Andrew Maxwell	5054/6744	ROLL 3; VOL 5; Pg 276		PENOBSCOT	BRADFORD
SOULE, Melissa HINCKLEY, Ebenezer E.	5124/6034	ROLL 2; VOL 6; Pg 136		KENNEBEC	PALERMO

SOULE, Pamela GROVER, Albion K.P.	5493/6732	1033824 ITEMS 1-5		KENNEBEC	HALLOWELL
SOULE, Philander BURNHAM, Abigail M.	5597/7028	ROLL 1; VOL. 3 Pg 19		KENNEBEC	CLINTON
SOULE, Rebecca DUTTON, John	5723/3463	ROLL 2; VOL. 1 Pg 57		PENOBSCOT	BANGOR
SOULE, Roland (or) ROLAND Henry COBB, Mary B.	5883/627	ROLL 7; VOL. 3 Pg 211		YORK	BUXTON
SOULE, Sally LOOMIS, Erastas	6115/ 612	1033824 ITEMS 1 - 5		KENNEBEC	HALLOWELL
SOULE, Samuel FARNHAM, Joanna	6025/3790	0010919		SAGADAHOC	GEORGETOWN
SOULE, Sarah Crowell HUNTER, Thomas	6168/7026	0010865		FRANKLIN	FARMINGTON
SOULE, Sullivan CROWELL, Temperance	6392/7027	ROLL 3; VOL. 1 Pg 176		PENOBSCOT	DEXTER
SOULE, Ursula M. LORD, Ephraim	6586/126	ROLL 3; VOL. 4 Pg 154		PENOBSCOT	ETNA
SOULE, Vesta A. SCHNAPPE OR (Knapp) CHARLES Sewall	6597/4330	ROLL 1; VOL. 1 Pg 13		ANDROSCOGGIN	LEEDS
SOULE, Warren LIBBY, Mary	6667/6234	ROLL 7 VOL. 3 Pg 81		YORK	WATERVILLE
SOULE, Wealthy OR (Welthea) AVERY, Samuel	6689/5538	ROLL 1; VOL. 3 Pg 145		KENNEBEC	FARMINGTON
SOULE, William Fred THOMPSON, Mary Susan	6862/2405	0010865		FRANKLIN	AUGUSTA
SOULE, William Newcomb NORCROSS, Mary E.	6943/3744	0010402		KENNEBEC	ETNA OR EXETER
SOULE, William A. CALL, Sarah J., ROBBINS, Sarah	6795 + 6796/126	ROLL 3; VOL. 5 Pg 175		PENOBSCOT	

MAINE VITAL RECORDS: RESEARCH FINDING AID
[1743 - 1891] UNIDENTIFIED - SOULE DESCENDENTS

NAME: SPOUSE LAST, FIRST, MIDDLE	LDS & MAINE VRs REF.#s	PARENTS NAMES	COUNTY	TOWN
SOUL, Anvilla DAY, James W.	Roll 3: Vol 4: Pg 20		PENOBSCOT	ETNA
SOUL, Unica [Eunice?] MATTHEWS, Jonathan	Roll 5: Vol 1: Pg 94		PISCATAQUIS	SHIRLEY
SOUL, John SMITH, Louisa B.	Roll 1; Vol 1; Pg 26		KENNEBEC	AUGUSTA
SOULE, (Miss) UPHAM, Luke	Roll 6: Vol 2; Pg 66		WALDO	CAMDEN
SOULE, Abigail PERKINS, Jonathan	0010402; 1033824; Items 1-5		KENNEBEC	AUGUSTA
SOULE, Alena A. BOOKER, Warren	0010595-1101599		SAGADAHOC	TOPSHAM
SOULE, Alvia M ?, Allen H.	Roll 6; Vol 2; Pg 38		WALDO	MONTVILLE
SOULE, Amasa ROLLINS, Sarah Ann	Roll 6; Vol 1; Pg 123		WALDO	LIBERTY
SOULE, Angeron (a) WEST, James	Roll 1; Vol 2; Pg 55; 0010402		KENNEBEC	WATERVILLE [or AUGUSTA]
SOULE, Ann H. BOWMAN, Joseph	Roll 1; Vol 3; Pg 322		KENNEBEC	WATERVILLE [or SIDNEY]
SOULE, Annie I BOINTON, William A.	0011733-0011734; & 0010402		KENNEBEC	PITTSION
SOULE, Benjamin ATWOOD, Flora E.	Roll 4; Vol 7; Pg 44		PENOBSCOT	ELLSWORTH
SOULE, Betsy WESTON, Moses	Roll 2; Vol 1; Pg 94		PENOBSCOT	GUILFORD
SOULE, Mrs. Bloomy RONLETT, Samuel F.	Roll 2; Vol 6; Pg 119		KENNEBEC	BENTON
SOULE, Carrie M. FARNHAM, George W	Roll 4; Vol 7; Pg 562		PENOBSCOT	BRADFORD
SOULE, Rev. Charles VEAZIE, Mrs. Phebe	0010402-0010574		WALDO	BELFAST
SOULE, Rev. Charles PITMAN, Charlotte	Roll 1; Vol 1; Pg 344		PISCATAQUIS	WATERVILLE
SOULE, Rev. Charles ROBINSON, Hattie E.	Roll 4; Vol 6; Pg 471		PENOBSCOT	BRADFORD
SOULE, Charlotte SAFFORD, Moses, Jr.	0010402		KENNEBEC	AUGUSTA
SOULE, Charlotte BATES, Elziah	0010573-0010574		KENNEBEC	WATERVILLE
SOULE, Cynthia LONGLEY, Obediah, Jr.	Roll 1; Vol 1; Pg 105		KENNEBEC	WATERVILLE
SOULE, David W. BROWN, Hannah S.	Roll 4; Vol 6; Pg 471		PENOBSCOT	TROY
SOULE, Duesbury HAMLIN, John M.	0010402		KENNEBEC	AUGUSTA
SOULE, Elbridge E. LANCASTER, Olive E.	Roll 1; Vol 4; Pg 30		KENNEBEC	VASSALBORO
SOULE, Elias WEYMOUTH, Jane	Roll 1; Vol 3; Pg 76		YORK	BIDDEFORD
SOULE, Elizabeth J. HOWARD, Oscar S.	Roll 3; Vol 2; Pg 247		PENOBSCOT	BANGOR
SOULE, Ella N. ROACH, Albert J.	Roll 4; Vol 6; Pg 30		PENOBSCOT	BANGOR
SOULE, Ellen W. AYES or AYER, Bradley J.	Roll 3; Vol 5; Pg 237		PENOBSCOT	GRAND FALLS PLANTATION
SOULE, Galen WOODCOCK, Hannah R.	Roll 2; Vol 4; Pg 117		KENNEBEC	FAIRFIELD

SOULE, George BATCHELDER, Elsie Ann	Roll 2; Vol 4; Pg 191		KENNEBEC	WATERVILLE
SOULE, Isabella COUSINS, Rev. Andrew	Roll 6; Vol 1; Pg 49		SAGadahoc	BATH
SOULE, Jacob BROWN, Rebecca	Roll 5; Vol 2; Pg 4		PISCATAQUIS	DOVER [or PARKMAN]
SOULE, John FARNHAM, Mrs. Martha	0010919		SAGadahoc	GEORGETOWN
SOULE, Lizzie LEWIS, Arthur	Roll 2; Vol 4; Pg 158		KENNEBEC	WATERVILLE
SOULE, Lucy CHURCH, John, Jr.	0010665		FRANKLIN	FARMINGTON
SOULE, Lydia G. DUNTON, Francis B.	Roll 6; Vol 1; Pg 170		SAGadahoc	WOOLWICH
SOULE, M.A. CLASSON, J.A.	Roll 4; Vol 6; Pg 313		PENOBSCOT	ENFIELD
SOULE, Maggie P. WEBSTER, William A.	0010402		KENNEBEC	AUGUSTA
SOULE, Mary L. EATON, James R.	Roll 2; Vol 4; Pg 174		KENNEBEC	VASSALBORO
SOULE, Miranda SAWYER, Osgood	Roll 1; Vol 1; Pg 141		KENNEBEC	WATERVILLE
SOULE, Nellie BALLARD, S. Hartwell	Roll 2; Vol. 4; Pg 174		KENNEBEC	SIDNEY
SOULE, Nellie F. ANDREWS, George R.	Roll 7; Vol 3; Pg 133		YORK	PORTLAND
SOULE, Nurgeronia N WEST, James W.	Roll 1; Vol 3; Pg 300		KENNEBEC	WATERVILLE
SOULE, Olive P. INMAN, Albert	Roll 4; Vol 6; Pg 283		PENOBSCOT	HARTLAND
SOULE, Sally GOWEN, Joseph	Roll 5; Vol 1; Pg 44		PISCATAQUIS	BROWNVILLE
SOULE, Salome S. HUSSEY, Charles	1033824; Items 1-5		KENNEBEC	HALLOWELL
SOULE, Samuel B. GILKEY, Emeline	Roll 6; Vol 2; Pg 26		WALDO	PORTLAND
SOULE, Sarah BLANCHARD, A.H.	Roll 7; Vol 3; Pg 198		WALDO	TROY
SOULE, Sarah J. SCALES, George E. W.	Roll 1; Vol 3; Pg 249		KENNEBEC	WATERVILLE
SOULE, Saomi [or] Laomi PRESCOTT, Rev. Moses J.	Roll 7; Vol 3; Pg 104		YORK	BIDDEFORD
SOULE, Sophronia HOOPER, Henry	Roll 1; Vol 1; Pg 150		KENNEBEC	WATERVILLE

Submitted: C. Jack Sowles
Lynde C. Randall

NAME	ADDRESS	CITY	STATE	ZIP CODE
SHIRLEY J ABRAHAM	334 16TH STREET SW	OWATONNA	MN	55060
SUZANNE S ALBRIGHT	970 CEDAR CIRCLE	LANGLEY	WA	98260-9217
ESTELLA CICERO ANTHONY	129 MILLBROOK DRIVE	EAST HARTFORD	CT	6118
ETTA HARRELL ARATA	1634 PINEY BRANCH ROAD	BOGALUSA	LA	70427
MARY B BACON	BOX 116 5975 WESTERN WAY CIRCLE	TUCSON	AZ	85713
WILLIAM SOULE BAKER	932 WOODBINE LANE	NORTHBROOK	IL	60062-3441
EVERETT B BAKER MD	105 SUNSET LANE	BARNSTABLE	MA	02630-1230
WARREN A BARBER	2033 AQUIA DRIVE	STAFFORD	VA	22554
PEGGY LEE BARNES-SCHNEIDER	1013 EARL COURT	WOOSTER	OH	44691
CHARLES LEWIS BEAL	21820 KERN STREET	YORBA LINDA	CA	92887-3719
JANET I BELL	659 WEST HARRISON ROAD	ALMA	MI	48809-9317
ANNE SELENE BISHOP BENNETT	97 COATNEY HILL ROAD	WOODSTOCK	CT 06281	
YVONNE M BEAVER	110 EAST THIRD STREET	SAFFORD	AZ	85546-2021
MARTHA SOULE BIRD	1 MILLER AVENUE	SPRING VALLEY	OH	45370
DONALD M BISHOP	8320 ABUJA PLACE	WASHINGTON	DC	20521-8320
GRACE M BISHOP	1149 SAN BENITA STREET	HOLLISTER	CA	95023-4842
ROBERT M BISHOP	EAST WALNUT STREET	AVON PARK	FL	33825
ROBERT M BISHOP JR	6583 HARBORVIEW NW	CANTON	OH	44718
ROBERT D BLANCHARD	P O BOX 521	DELAND	FL	32720-0521
WILLIAM B BLANCHARD	8226 CORKWOOD DRIVE	INDIANAPOLIS	IN	46227
MRS WILLIAM E BLOOMFIELD	1262 CORSICA DRIVE	PACIFIC PALISADE	CA	90272-4016
RAYMOND BOND	3018 LEADO AVENUE	DES MOINES	IA	50310-5211
MARCIA SOULE BOSSERMAN	15 CHASE HILL ROAD	KENT	CT	6757
ROBERT BOTHFELD	421 KENILWORTH	GULF BREEZE	FL	32561-4476
SHARLIE WEST BOUIC	10316 BURNT EMBER DRIVE	SILVER SPRING	MD	20903
ELIZABETH LOVELL BOWMAN	12 LEONE ROAD	TOMS RIVER	NJ	8754
SHIRLEY BRENDENMUEHL	620 ADVENTURE COURT	BELOIT	WI	53511-2162
MARTHA BRENNECKE	3100 JOHNSTON ROAD	PARSONS	KS	67357-4636
ANNA LEE BRISTOL	148481 STONEHAVEN DRIVE	PERRYSBURG	OH	43551-9537
L G BROWN	264 WALNUT HILL LANE	COTTER	AZ	72626-9775
LINDA BROWN	828 NORTH 64TH STREET	WAUWATOSA	WI	53213
WILLIS L BROWN	844 NORTH GILA VERDE	MESA	AZ	85207
JANE B BRUMBAUGH	655 EAST PIERCE STREET	LAKE ALFRED	FL	33850
LOVINA M BRYANT	P O BOX 565	CANTON	ME	4221
MRS EUGENE BUCHHOLZ	400 SOUTH GROVE STREET	WAUPUN	WI	53963
KATHLEEN WINSLOW BUDD	14 MAYFLOWER STRTEET	PLYMOUTH	MA	2360
DIANA H CALBY	5308 WINGEDFOOT ROAD	CHARLOTTE	NC	28226
CLAY D CAMPBELL	4831A SPRING LAKE DRIVE	CHARLOTTE	NC	28212
ELDON W CAREY	P O BOX 1010	SALEDO	TZ	76571-88705

CHARLOTTE CARMAN	403 DEERHAVEN LANE	HENDERSONVILLE	NC	28791-8613
JANET SOWLES CARPER	3553 CR 46A	AUBURN	IN	46706
RICHARD D CASE	6102 IVY CHASE WAY	ATLANTA	GA	30342-4252
DORIS E CLARK	P O BOX 305	MADISON	KS	66860=0305
BARBARA BARDEEN COBB	6817 WEST BLUE MOUND ROAD	WAUWATOSA	WI	53213
CHARLOTTE CODY	2603 ABERDEEN DRIVE	KALAMAZOO	MI	49008-2175
WILLIAM COLWELL	2521 VETERAN HEIGHTS	COLORADO SPRINGS	CO	80904-5112
DAYTON E CONWAY	12195 E LOUISIANA DRIVE	AURORA	CO	80012-4315
MAUDE E COOKE	34 RAINBOW POUND DRIVE #a	WALPOLE	MA	2081
DEBORAH E CORNISH	4915 CLINTON ROAD	WHITEBORO	NY	13492-2832
MARK T COX IV	9 GLENBROOK CIRCLE EAST	RICHMOND	VA	23229
JOE B COX JR	800 FRANKLIN DRIVE	SAN MARCOS	TX	78666-2805
L EDITH CRAWFORD	13 ROLLINGWOOD ROAD	ELIOT	ME	3903
BEATRICE CROTEAU	441 ROUTE 23	CLAVERNACK	NY	12513-5145
WARD R CROWLEY	6960 EAST GIRARD AVENUE #102	DENVER	CO	80224-2913
MRS SETH J DAILY	111 ABELL HANGER CIRCLE	MIDLAND	TX	79707-6137
MARY DANEHOWER	2080-8 MARICH WAY	MOUNTAIN VIEW	CA	94040
MRS DWAYNE D DARK	BOX 116 5975 WESTERN WAY CIRCLE	MOKELUMNE HILL	CA	95245-0116
BOB DAVIS	337 HAMPTON ROAD	WILMINGTON	DE	19803-2415
VIOLET SOULE DEMARAY	670 WAST BURNSLINE ROAD	MELVIN	MI	48454
CHARLES A DENAULT	3 HUCKLEBERRY LANE	ACTON	MA	1720
SHIRLEY THOMAS DENISON	356 KAUFMAN ROAD	SOMERSET	MA	02726-2651
BETTY LEWIS DES ROSIERS	P O BOX 49	KEMMERER	WY	83101-0049
HARRY LESLIE DEVOE JR	7411 BLACK RIVER ROAD	NEW ZION	SC	29111
CHARLES SAMUEL DICKENSON	1920 GWYNN ROAD	NESBIT	MS	38651-9609
JAMES H DIRLAM	6975 SOUTH STATE ROAD #39	LEBANON	IN	46052
DOROTHY JEAN SOULES EDWARD	8665 FM 604 SOUTH	CLYDE	TX	79510
SUSAN FOGG EISDORFER	137 HILLSIDE AVENUE	BRIDGEWATER	NJ	08807-1728
<i>double</i> → MR AND MRS EUGENE ENOS	2030 176TH STREET	MARION	KS	66861
MR AND MRS EUGENE ENOS	2030 176TH STREET	MARION	KS	66861
D ALBERTA SOULE EPPERSON	45323 PARK SIERRA DRIVE #309	COARSEGODL	CA	93614-9100
MRS CHRIS ERICKSON	ROUTE NO 1 BOX 40	EUREKA	KS	66861
DEBORAH SOULE ESPOSITO	10195 WINDTREE BOULEVARD	SEMINOLE	FL	33772-2012
<i>Everly?</i> → SHELLEY EVERHART	4122 SOUTHWEST 44TH AVENUE	PORTLAND	OR	97221
OLIVE D FERRY	87 GREYSTONE ROAD EXT	PLYMOUTH	CT	06782-1613
MERRILL O FOGG	17 BUTTERFLY LANE	SPOTSWOOD	NJ	08884-1006
DONNA L FOSTER	RR 1 BOX 1754	BRACKNEY	PA	18812
CHLOEY SOWLE FOUST	110 PARK STREET	LITCHFIELD	MI	49252
JANET SOULES FRAME	5603 ST PAUL	BELLAIRE	TX	77401-2615
JOSEPHINE FRANCIS	3613 61ST STREET	LUBBOCK	TX	79413-5345

ELIZABETH C FRANZE 19 CRAVER ROAD
 A J FREDERICK 4306 AUTUMN LEAVES TRAIL
 ERNEST A FREY 423 WASHINGTON STREET #3
 AMANDA BETH FRITHSEN 14 FOREST S
 HELEN R GALLENTINE P O BOX 695
 JON T GALLENTINE P O BOX 337
 LAUREN GAUDLITZ 217 WHITE ROAD
 RICHARD E GAVITT 159 BREWSTER ROAD
 SHARON SOULE GIEVER 825 BOSWELL LANE
 ALEXANDER G GIFFORD 409 HIGH STREET
 LORRAINE DEUEL GILCHRIST P O BOX 37
 ELLEN M GILDERSLEEVE 17 DARIEN WAY
 ELIZABETH S GILL 758 SE SEAHORSE DRIVE
 HARRIET E SOULE GILL 518 WEST RUSS AVENUE
 WINNIFRED S GILL BOX 2218
 JANE B GIPSON P O BOX 908
 CAROL GODREAU 33A RITA DRIVE
 JOHN O GOEHL 4020 LAKEHILL CIRCLE
 TYRONE G GOODART 5 ROLLING GREEN LANE
 NATALIE S GOODRICH 1394 TREMONT STREET P O BOX R
 MARILYN SOULE MCCABE GOWER 2128 COURT STRTEET
 ELINOR SOULE GRANCHER 6204 NORTH AUDUBON STREET
 BARBARA SOULE GRANUM 4828 HAZELWOOD AVENUE
 SANDRA K GRIFFITH 2307 129TH AVENUE SE
 RICHARD B GOIHARING 15950 TIMBERLANE ROAD P O BOX 390
 NADINE M GUNN 2049 WILMOTT DRIVE
 ELMA SOWL HAFT 3325 CLEARVIEW DRIVE
 MARY ANN HALE 2510 GRANTS LAKE #63
 BRIDGET E HALL 709 MAPLE AVENUE #21
 MARY SUSAN HALL 7090 REDWOOD LANE
 RUTH E HALL 1128 CARRINGTON STREET
 CHARLOTTE E HALSTEAD 160 TOMOHAWK LANE
 BETTY-JEAN HANER 53 NEW SHAKER ROAD
 RUTH LINCOLN HANNON 1834 GIANT ROCK PLACE
 CHARLES M HANSEN 1611 EAST QUEEN AVENUE
 DOROTHY S HARRIGILL 3521 SOUTH PITTSBURG AVENUE
 MRS EDWIN HARRIS 7711 BROADWAY STREET #8B
 HARRIET DUSTIN HARRIS 3519 CLEVELAND STREET NE
 TIMONTHY C HARRIS 6184 STINSON BOULEVARD NE
 CHRISTA HARRISON 1691 JOHN HILL ROAD

WEST SAND LAKE NY 12196-3006
 DECATUR AL 35603
 BROOKLINE MA 02146-6127
 ROCKPORT MA 1966
 CONRAD IA 50621-0695
 CONRAD IA 50621-0337
 LITTLE ROCK MS 39337
 BRISTOL CT 6010
 KALAMAZOO MI 49006
 LORDSBURG NM 88045-1713
 ANGELUS OAKS CA 92305-0037
 GREENVILLE SC 29615
 PORT ST LUCIE FL 34983-4653
 MISHAWAKA IN 46545-5558
 AVILA BEACH CA 93424-2218
 SHADY COVE OR 997539-0908
 BRISTOL CT 6010
 ST PAUL MN 55110
 MASHPEE MA 02649-2852
 DUXBURY MA 2331
 PUEBLO CO 81003
 SPOKANE WA 99205-7282
 CARMICHAEL CA 95608
 BELLEVUE WA 98005
 MORRISON IL 61270-0390
 SALT LAKE CITY UT 84109
 RICHMOND VA 23234-4887
 SUGAR LAND TX 77479
 HOLLAND MI 49423-5002
 VESTAL NY 13850-2529
 TOLEDO OH 43615-4161
 DOYLE TN 38559
 ALBANY NY 12205-3615
 NORTH LAS VEGAS NV 89031
 SPOKANE WA 99207-4145
 TULSA OK 74135
 SAN ANTONIOtx 78209
 MINNEAPOLIS MN 55418
 FRIDLEY MN 55432-5835
 EUREKA CA 95501

ELIZABETH C FRANZE	19 CRAVER ROAD	WEST SAND LAKE	NY	12196-3006
A J FREDERICK	4306 AUTUMN LEAVES TRAIL	DECATUR	AL	35603
ERNEST A FREY	423 WASHINGTON STREET #3	BROOKLINE	MA	02146-6127
AMANDA BETH FRITHSEN	14 FOREST S	ROCKPORT	MA	1966
HELEN R GALLENLINE	P O BOX 695	CONRAD	IA	50621-0695
JON T GALLENLINE	P O BOX 337	CONRAD	IA	50621-0337
LAUREN GAUDLITZ	217 WHITE ROAD	LITTLE ROCK	MS	39337
RICHARD E GAVITT	159 BREWSTER ROAD	BRISTOL	CT	6010
SHARON SOULE GIEVER	825 BOSWELL LANE	KALAMAZOO	MI	49006
ALEXANDER G GIFFORD	409 HIGH STREET	LORDSBURG	NM	88045-1713
LORRAINE DEUEL GILCHRIST	P O BOX 37	ANGELUS OAKS	CA	92305-0037
ELLEN M GILDERSLEEVE	17 DARIEN WAY	GREENVILLE	SC	29615
ELIZABETH S GILL	758 SE SEAHORSE DRIVE	PORT ST LUCIE	FL	34983-4653
HARRIET E SOULE GILL	518 WEST RUSS AVENUE	MISHAWAKA	IN	46545-5558
WINNIFRED S GILL	BOX 2218	AVILA BEACH	CA	93424-2218
JANE B GIPSON	P O BOX 908	SHADY COVE	OR	997539-0908
CAROL GODREAU	33A RITA DRIVE	BRISTOL	CT	6010
JOHN O GOEHL	4020 LAKEHILL CIRCLE	ST PAUL	MN	55110
TYRONE G GOODART	5 ROLLING GREEN LANE	MASHPEE	MA	02649-2852
NATALIE S GOODRICH	1394 TREMONT STREET P O BOX R	DUXBURY	MA	2331
MARILYN SOULE MCCABE GOWER	2128 COURT STRTEET	PUEBLO	CO	81003
ELINOR SOULE GRANCHER	6204 NORTH AUDUBON STREET	SPOKANE	WA	99205-7282
BARBARA SOULE GRANUM	4828 HAZELWOOD AVENUE	CARMICHAEL	CA	95608
SANDRA K GRIFFITH	2307 129TH AVENUE SE	BELLEVUE	WA	98005
RICHARD B GOIHARING	15950 TIMBERLANE ROAD P O BOX 390	MORRISON	IL	61270-0390
NADINE M GUNN	2049 WILMOTT DRIVE	SALT LAKE CITY	UT	84109
ELMA SOWL HAFT	3325 CLEARVIEW DRIVE	RICHMOND	VA	23234-4887
MARY ANN HALE	2510 GRANTS LAKE #63	SUGAR LAND	TX	77479
BRIDGET E HALL	709 MAPLE AVENUE #21	HOLLAND	MI	49423-5002
MARY SUSAN HALL	7090 REDWOOD LANE	VESTAL	NY	13850-2529
RUTH E HALL	1128 CARRINGTON STREET	TOLEDO	OH	43615-4161
CHARLOTTE E HALSTEAD	160 TOMOHAWK LANE	DOYLE	TN	38559
BETTY-JEAN HANER	53 NEW SHAKER ROAD	ALBANY	NY	12205-3615
RUTH LINCOLN HANNON	1834 GIANT ROCK PLACE	NORTH LAS VEGAS	NV	89031
CHARLES M HANSEN	1611 EAST QUEEN AVENUE	SPOKANE	WA	99207-4145
DOROTHY S HARRIGILL	3521 SOUTH PITTSBURG AVENUE	TULSA	OK	74135
MRS EDWIN HARRIS	7711 BROADWAY STREET #8B	SAN ANTONIOtx		78209
HARRIET DUSTIN HARRIS	3519 CLEVELAND STREET NE	MINNEAPOLIS	MN	55418
TIMONTHY C HARRIS	6184 STINSON BOULEVARD NE	FRIDLEY	MN	55432-5835
CHRISTA HARRISON	1691 JOHN HILL ROAD	EUREKA	CA	95501

RUSSEL KENDRICK	1724 WOLF LAUREL DRIVE	SUN CITY	FL	33573-6402
BARBARA KEOHANE	13 SURREY LANE	ALLENDALE	NJ	07401-1416
MRS V KEUGSTON	5015 NORTHEAST 44TH STREET	SEATTLE	WA	98105
JOHN A KIRKPATRICK	91 STRATH HAVEN DRIVE	BROOMALL	PA	19008-2515
LENDALL B KNIGHT	9 ELLSWORTH STREET	SPRINGVALE	ME	04083-1607
RUTH A KNIGHT	7625 PALMER ROAD	WEST SALEM	OH	44287-8901
SANDRA KNOPF	26909 LUGAR DE ORO	VALENCIA	CA	91354
RUTH MOORE KOSTIK	23 WASHINGTON STREET	SHERBORN	MA	1770
LEWIS KREGER	87 JOBS POND ROAD	PORTLAND	CT	6480
ELIZABETH KRUSE	106 WEST LANARK AVENUE	LANARK	IL	61046
M R LANDRY	230 JORDAN ROAD RFD #1	WILLIMANTIC	CT	06226-3815
SARAH EMILIE LARSON	3719 OAKTRAIL DRIVE	SAN ANTONIO	TX	78228-2016
ETHEL J LAWSON	1713 N GONDOLA COURT	VENICE	FL	34293-1903
SUSAN LE DUKE	3333 E FLORIDA AVENUE #7	DENVER	CO	80210-2523
LYNDA C LEEPER	3021 CONANT DRIVE	MISHAWAKA	IN	46544
HARRISON C LELAND	225 CONSAUL ROAD	ALBANY	NY	12205-3607
RICHARD L. LEWIS	P O BOX 49	KEMMERER	WY	83101-0049
DONALD R LOW	216 DERECHO WAY	TRACY	CA	95376-1945
CAROLYN SOULE LOWMAN	P O BOX 900	IDYLLWILD	CA	92549-0900
PETER A MAC DONALD	7130 67TH DRIVE NE	MARYSVILLE	WA	98270
R ANDREW MAC DONALD	3812 BOWSPRIT CIRCLE	WESTLAKE VILLAGE	CA	91361
MRS RAMON E MADDOX ED	KA PUPA NIHONIHO 17 HOLUA WAY	WAHIAWA	HI	96786-0120
JOHN MALLON	3226 NORTH 5TH STREET	ARLINGTON	VA	22201
MR AND MRS CHARLES O MANAUS	235 PALO VERDE DRIVE	LEESBURG	FL	34748-8801
STEVEN MANAUSA	43725 RALEIGH PLACE	ASHBURN	VA	20147-2385
DAVID MARTIN	10 COLONIAL FARM CIRCLE	MARTSONS MILLS	MA	2648
JAMES EDWARD MARTIN	24162 OC BOW LANE	SONORA	CA	95370
ALETHA MASBRUCH	1595 RIVER VALLEY LANE	PLATTEVILLE	WI	53818
DONALD S MATHISON	RESERVOIR ROAD	SUNDERLAND	MA	1375
PATRICIA F MATTSON	1471 PULASKI BOULEVARD	BELLINGHAM	MA	2019
MRS ROBERT E MATTSON	1632 YORKSHIRE DRIVE	CHARLOTTESVILLE	VA	22901-3033
CHRISTIAN M MA BURNEY	9912 OLD SPRING ROAD	KENSINGTON	MD	20895-3235
FREDERIC A MC BURNEY	927 HURT STREET	SLATER	MO	65349-1228
MRS WAYNE A MC AFEE	BOX 300	CUSTER	SD	57730-0300
MRS PHILIP NISBET MC COMBS	1068 VIA ALTA	LAFAYETTE	CA	94549-2916
SUSAN WEBSTER MC GIMPSEY	17 MILAN MANOR DRIVE	MILAN	OH	44846
MRS JOSEPH P MC NELLIS	6332 PILGRIM COURT	BEN SALEM	PA	19020
MRS. FREDERICK H MC SHEA	740 LOWELL ROAD	UNIONDALE	NY	11553
NORMA SOLLY MEIER	2305 SCHAEFER STRTEET	HOPKINSVILLE	KY	42240-9556
MRS JOHN A MERRITT	2020 EAST BOBE STTREET	PENSACOLA	FL	32503-5423

HOLLY NICKESON MIRELL	1924 BARBERRY CIRCLE	CHAMPAIGN	IL	61821
MONA C MOECKEL	P O BOX 5	STOCKBRIDGE	MI	49285-0005
DOROTHY MORRISON	LORD'S POINT 63 WALCOTT AVENUE	STONINGTON	CT	06378-3033
JOSEPHINE H MORROW	5115 HOLDEN STREET	FAIRFAX	VA	22032
MRS JOHN A MOSTERT	303 MAYBERRY DRIVE	TAHLEQUAH	OK	74464
MRS. JOHN A MURDOCK	14 JEANETTE DRIVE	CHATAM	MA	2633
GEORGE F MURRAY JR	863 NAVAJO DRIVE	RIVERSIDE	CA	92507
ELMER R NELSON	10532 JORDAN AVENUE	CHATSWORTH	CA	91311-2131
ELISE M NEWGARD	107 ERIE AVENUE	HAMILTON	MT	59840
SANDRA A NICHOLAS	804 OAKBROOK RIDGE	ROCHESTER HILLS	MI	48307
VIRGINIA H NICKESON	3905 MONOMA DRIVE #8	MONONA	WI	53716-1156
ELOISE SOULE NIELSEN	2318 NORTH GALE AVENUE	PEORIA	IL	61604-3229
CPT ELIZABETH SCHUYLER NIEMEYER	%USNH ROTA PSC 819-18 BOX 2	FPO	AE	09645-2500
MRS JOHN L NORDMYER	R R 1 BOX 36	EUREKA	KS	67045-9721
EMOGENE OSBORN	5130 SOUTH LAFONTAINE AVENUE	SPRINGFIELD	MO	65810-2235
CLARICE SOWLE PAHLE	12823 WEST FOREST DRIVE	NEW BERLIN	WI	53151-2679
MARY FLYNN PALLEY	1300 EAST CANYON ROAD	AVON PARK	UT	84328-9728
MRS JEROME PARENTEAU	12731 118TH STREET	OVERLAND PARK	KS	66210
BRIAN P PARKER	5117 RIDGEGATE WAY	FAIR OAKS	CA	95628-3603
BRUCE D PATTERSON	3079 HAINES ROAD	ATTICA	MI	48412-9343
DAVID SOWLES PATTERSON	534 KIMBERLY #101	LAKE ORION	MI	48362-2993
MRS DWIGHT PATTERSON	4066 FOREST STREET	LEONARD	MI	48367-1909
HELEN SOULE PATTERSON	8450 ROYAL PALM BOULEVARD F 1406	CORAL SPRINGS	FL	33065-5785
STEVEN ANTHONY PATTERSON	150 CLAIREMONT DRIVE	LAKE ORION	MI	48362-3614
WAYNE A PATTERSON	3797 PAYNE ROAD	ATTICA	MI	48412-9750
ELIZABETH SOULE PAYNE	10300 RODNEY COURT	FAIRFAX	VA	22032
SHIRLEY R PAYNE	113 MURATA AVENUE	SACRAMENTO	CA	95823-2419
ANTOINETTE SHIELDS PAYTON-RYAN	3100 KNIGHT ROAD	RENO	VA	89509
PHYLLIS M PEARCE	6256 CAMEO STREET	ALTA LOMA	CA	91701-3244
ANN G CARMAN PEAVEY	31 PEACHTREE LANE	HENDERSONVILLE	NC	28791-1368
CORA SOULE PENNEY	15 SURREY LANE	EAST NORTHPORT	NY	11731-1237
KATHARINE T PERKINS	WEST LAKE ROAD 7749 HIGHWAY28	RICHFIELD SPRINGS	NY	13439
ROSEMARY SOULE' PETERS	2233 EDEN-EVANS CENTER ROAD	EDEN	NY	14057
LYNN ALAN PETERSON	5804 CENTRAL STREET	KANSAS CITY	MO	64113
MARY LOU PETRIE	2442 NORTH CAMERON AVENUE	COVINA	CA	91724-3922
KAY PETTIT	803 NICHOLS STREET	FULTON	MO	65251
MRS ROBERT PETTY	6 PERRYVILLE	IRVINE	CA	92620
LOWELL B PLOCK	6 POTAWATOMIE TRAIL	INDIAN HEAD PARK	IL	60525
MARVIN J POLEWACH	2111 BROCKMAN	ANN ARBOR	MI	48104
PAULINE A PORTER	121 REPUBLIC AVENUE	LOCUST GROVE	VA	22508

ELWOOD M PORTER II	2222 MONTANA AVENUE	SAN PRAIRIE	WI	53590-1650
CHARLES SOWLE PRICE MD	1775 FAIRFIELD AVENUE	RENO	NV	89509
MRS ROBERT L PUGH	4009 BALCONES DRIVE	AUSTIN	TX	78731-5701
→ LYNDE C RANDALL	→ 10 BARTLETT CIRCLE <i>Pro. Bond 114</i>	YARMOUTH	ME	04096-7952
GRETCHEN K REESE	6 HICKORY GROVE POINT	SAVANNAH	GA	31405
PAUL REMINGTON	139 KING STREET #303	FRANKLIN	ME	2038
MARIE RENSTROM	3211 CALAVO DRIVE	SPRING VALLEY	CA	919778
DOROTHY RINKER	724 JEFFERSON AVENUE	CHESTERTON	IN	46304
MURIEL SOULE ROBERTSON	910 NE 11TH AVENUE	POMPANO BEACH	FL	32960
MARGARET A ROCKE	2208 NEVARRA AVENUE	VERO BEACH	FL	32960
ROBERT P <u>ROCKE</u> <i>Rocke?</i>	322 OAK HILL DRIVE	ALTAMONTE SPRING	FL	32701
HENRY W ROGGE	600 WEST RAND ROAD #B-208	ARLINGTON HEIGHT	IL	60004-2348
PRISCILLA A ROSS	75 ROUTE 133	WILTON	ME	4294
CHRISTINE BOLAND RUDISILL	9933 CLEARFIELD AVENUE	VIENNA	VA	22181
DIANNA L SAARIO	1449 EAST VASSAR DRIVE	VISALIA	CA	93292
KARRI SAMSON	8780 BAXTER GRADE	AUBURN	CA	95603-9743
DORIS L SANDERS	65 EAST TIETAN AVENUE	WALLA WALLA	WA	99363-454 99362-454:
RICHARD C SAUNDERS JR	13 THOMSON AVENUE	GLENN FALLS	NY	12801-2220
ROSE P SAWYER	301 WASHINGTON STREET #5	BRAINTREE	MA	02184-3221
JAMES BUCK SAYAH	64 PARKER ROAD	MERIDEN	CT	06450-4812
LOIS M SCHAEFER	15723 VIEWSIDE LANE	EL CAJON	CA	92021
MRS GEORGE SCHELL	301 EAST MAIN AVENUE	MYERSTOWN	PA	17067-1124
JANICE SCHINDLER	1340 SOUTH 42ND DRIVE	YUMA	AZ	85365-4022
CHRISTINE A SCHLOSSER	1934 NORTH 124TH STREET	WAUWATOSA	WI	53226-2056
DAN SCHLOSSER	10123 WEST RUBY AVENUE	MILWAUKEE	WI	53225-4637
GERALDINE SOWLE SCHLOSSER	4654 NORTH 108TH STREET	WAUWATOSA	WI	53225
JIM SCHLOSSER	4654 NORTH 108TH STREET	WAUWATOSA	WI	53225
BEA SCHNEIDER	645 IRVING STREET	WILLIAMSTOWN	MI	48895
NANCY E <u>SCHOFIELD</u> ?	4 BROOKSIDE ROAD	WEST MANSFIELD	MA	02048-2654
KATHY M SCHOPPER	13015 FELLOWSHIP WAY	RENO	NV	89511
JOAN GALLAGHER SCHOSHINSKI	P O BOX 318	GARRET PARK	MD	20896-0318
ELIZABETH SOULE SCHROEDER	2070 GOLFSIDE LANE	HENDERSONVILLE	NC	28739
CONSTANCE COOK SCHUYLER	205 PROVIDENCE ROAD	ANNAPOLIS	MD	21401
LISA KOHRT SECKORA	1821 MINNESOTA STREET	THE DALLES	OR	97058-3391
DORIS SEVERSON	9181 155TH STREET EAST	NERSTRAND	MN	55053
SANDRA M SHARP	12 A WEST MAIN STREET P O BOX 71	SHORTSVILLE	NY	14548-0071
ROSS W SHEDDEN	2923B SOUTH 15TH STREET	MILWAUKEE	WI	53215
WARREN DONALD SHEDDEN	3312 EAST CANARY STREET #6	APPLETON	WI	54915
RAYMOND A SHEFFIELD	P O BOX 20 CLEVELAND AVENUE	BROCKTON	MA	02305-2085
MARLENE SHEPPARD	4700 ORANGE GROVE AVENUE	SACRAMENTO	CA	95841-4209

PAUL SIMMONS	P O BOX 589	MT VIEW	OK	73062-0589
LOIS F SMAIL	3118 AMHERST ATEVUE	MANHATTAN	KS	66503-3008
MRS CLINTON S SMITH	79 WILBER AVENUE	NORTH DARTMOUTH	MA	2747
JEAN A SMITH	P O BOX 611	TORRINGTON	WY	82240-0611
MASON BALLOU SMITH	P O BOX 512 MADDOCKS ROAD	SOUTHPORT	ME	4576
DONALD E SOLES	500 HOLLYGATE LANE	CHESAPEAKE	VA	23322-5865
JACKIE W SOLES	P O BOX 261	SHALLOTE	NC	28459-0261
WILLIAM G SOLLY	402 DONNA DRIVE	HOPKINSVILLE	KY	42240
BARBARA A SORENSON	200 EAST STREET #D305	FRIDAY HARBOR	WA	98250-8002
NANCY A SOUKUP	6884 TAGGE ROAD	STURGEON BAY	WI	54235-8705
BEN GEORGE SOULE	5501 DEWEY HILL ROAD #221	EDINA	MN	555439-1910
BENJAMIN GILLAN SOULE	101 MAPLE STREET	LEXINGTON	MA	02420-2529
BRIAN R SOULE	7616 HASSE ROAD	LARSEN	WI	54947-9631
CHARLES E SOULE	84 CLIFF ROAD	NANTUCKET	MA	02554-2171
CLARENCE SOULE	HC BOX 513	JEWETT	NY	12444
DAVID H SOULE	1385 SOUTH BLACK RIVER ROAD	ONAWAY	MI	49765-9500
DAVID ARTHUR SOULE	HORSEBACK RR 2 BOX 3390	CLINTON	ME	4927
DON M SOULE	131 LOUISIANA AVENUE	LEXINGTON	KY	40502-2332
DOUGLAS E SOULE	149 PLYMPTON STREET	MIDDLEBORO	MA	102346-2609
MRS FRANCIS G SOULE	11 BARBERRY MEW	SANDWICH	MA	2563
GARDNER N SOULE	P O BOX 395	SHELBURNE	VT	05482-0395
GARY N SOULE	7324 WEST SHORE DRIVE	EDINA	MN	55435
GEORGE SOULE	313 NEVADA STREET	NORTHFIELD MN		55057-2346
GERALD D SOULE	109 BARCLAY RAOD	CAMILLUS	NY	13031
MR AND MRS GUY V SOULE	2134 EAST 5TH STREET	CHARLOTTE NA		28204-3304
HERBERT SOULE	2911 WACOS DRIVE	SAN ANTONIO TX		78238-4318
JACK SOULE	9528 EAST SWAN DRIVE	INVERNESS	FL	34450-7474
JOHN G SOULE	60 MOUNT VERNON ROAD WEST	EAST WEYMOUTH	MA	02189-1734
JUDITH L SOULE	1316 EAST ELM AVENUE #9	SAN GABRIEL CA		91775
KATE SOULE	45 MAPLE STREET	WEST LEBANON	NH	03784-1409
LEE CASTLE SOULE	13 MCINTOSH ROAD	BROOKLINE	NH	03033-2222
MRS LEWIS F SOULE	48 ZION HILL ROAD	SALEM	NH	3079
MARY SOULE	648 DE LAURA LANE	VIRGINIA BEACH	VA	23455
MATIDA SOULE	320 WEST DIVIDE AVENUE	BISMARCK	ND	58501-1507
MITCH SOULE	19033 203RD PLACE N E	WOODINVILLE	WA	98072-5956
PHYLLIS H SOULE	4836 HARCOURT LANE	CHARLOTTE NA	NC	28212
QUENTIN ARTHUR SOULE	35 PEBBLE BEACH CIRCLE	FLAGLER BEACH	FL	32136-4013
RALPH DAVID SOULE	71 ATKINS BAY LANE	NORTH HERO	VT	5474
RALPH LIONEL SOULE	10 HILTON AVENUE	NORTHPORT	NY	11768
ROBERT W SOULE	13 RANDOLPH AVENUE	RANDOLPH	VT	05060-1109

RONALD J SOULE 315 CLEVELAND
 SCOTT DAVID SOULE 207 ZION HILL ROAD
 SHARON BULKLEY SOULE 16 KUMOR ROAD
 VICTOR SOULE 1748 SUNSET
 WARREN E SOULE 852 PALMETTO TYRONE ROAD
 WILLIAM L SOULE 2066 NORTH VANKAL AVENUE
 WYMAN A SOULE 12 MAYNES AVENUE
 BENJAMIN RUSSELL SOULE' 706 CONN WAY
 CHATTIN B SOULE' P O BOX 146
 EDWIN C SOULE' 261 SPENCER STREET
 HOWARD S SOULE' 2215 BRAEMAR ROAD
 JAMES J SOULE' 2850 HILLBOOK DRIVE
 JOHN H SOULE' 6381 EAST PLACITA BECAL
 NORMAN AND FLORENCE SOULE' 9011 SE 88TH STREET
 WILLIAM SOULE' 800 COUNTRY PLACE DRIVE #508
 AUGUSTUS W SOULE JR 10 LONGWOOD DRIVE \$431
 CARL W SOULE JR 643 HAVERHILL STREET
 FRANK FLINT SOULE JR 1413 DOROTHY DRIVE
 JAMES F SOULE JR 950 DONNA LYNN WAY
 THOMAS FRY SOULE JR 2321 GROSS PT DR
 CHARLES W SOULES 633 ARLINGTON ISLE
 GREG L SOULES 801 NORTH 33RD STREET
 J T SOULES 869 COLLEGE DRIVE
 JAY T SOULES 1304 BRISTOL DRIVE
 LORI D SOULES 1493 TIMBER RIDGE CIRCLE
 RUTH SOULES 187 SOUTH AVENUE
 SCOTT E SOULES 509 NW 178TH PLACE
 STANLEY D SOULES 1060 OGDEN-PARMA ROAD
 TIMOTHY R SOULES 70 JUDD ROAD
 W FRED SOULES P O BOX 250
 WILLIAM C SOULES 5453 ROUTE 23C
 LUTHER H SOULES III 100 WEST HOUSTON #1500
 L H SOULES JR P O BOX 34579
 WILLIAM R SOULES SR 6838 NORTH WAHOO TREE STREET
 FRANK J SOWL 804 HIGHLAND STREET
 FRED F SOWL 3711 ALLENDALE AVENUE
 LE ROY W SOWL P O BOX 8001 NORTHWEST BANK
 RAYBERT L SOWL 270 SALEM STREET
 MRS AVON J SOWLE 624 BERRY LANE
 DANIEL D SOWLE P O BOX 102

PAWNEE OK 74058
 MILFORD CT 06460-1854
 BUFFALO WY 82834
 WEST LINN OR 97068
 HARPSBURG GA 30277
 KALAMAZOO MI 49009-8548
 ALBANY NY 12203-4806
 VERO BEACH FL 32963-1362
 MOKELUMNE HILL CA 95245-0146
 GLENDALE CA 91202
 OAKLAND CA 94602-2005
 EDEN NY 14057
 TUCSON AZ 85715-12556
 OCALA FL 34472-3018
 HOUSTON TX 77079-5550
 WESTWOOD MA 02090-1145
 READING PA 01867-1153
 PALATINE IL 60067
 GLADSTONE OR 97027-1733
 WILDWOOD MO 63011
 ALAMEDA CA 94501-5612
 BISMARCK ND 58501-3232
 CEDARTOWN GA 30125-9721
 SWEETWATER TX 79556
 NASHVILLE TN 37211
 PENN YAN NY 14527-1821
 SHORELINE WA 98177-3518
 SPENCERPORT NY 14559
 MILAN MI 48160-9534
 LORENA TX 76655-1250
 PRATTSVILLE NY 12468-9726
 SAN ANTONIO TX 78205
 SAN ANTONIO TX 78265
 TERRE HAUTE IN 47805-1392
 ARGYLE WI 53504-0181
 DULUTH MN 55803
 DAVENPORT 52808=8001
 AURORA CO 80011
 KENDALLVILLE IN 46755-1908
 STANLEY NM 87056-0102

may E
Sowles

LEE L SOWLE
 CHARLES JACK SOWLE 5
 EVAN (PETE) SOWLES
 LLOYD G SOWLES
 HARLAN SPECHT
 BETSEY SPEED
 LILLIAN SOLES SPIVEY
 MRS DELOS H STALLCOP
 NORMAN W STANDISH
 JANE HILTON STEINMETZ
 BETTY S STEWART
 SUSAN CANDICE WEIGEL STONE
 MRS HAROLD A STRASSEL
 RUTH S SYKES
 JEANETTE TAYLOR
 MRS HAROLD C THOLE
 LOUISE WALSH THROOP
 JAMES B TIFFIN
 PATRICIA A TILLEY
 MRS ROBERT L TINDALL
 RUTH L SOULES TODD
 GEORGE R TRASK
 DONITA MORRISON TROGLIO
 ANDREW B TURNER
 CHARLES ROCKWELL TURNER
 MARGARET SOULE TURNER
 MARGARET N TURNER
 PAULA J TURNER
 MRS L E VALE
 CINDI VALENZUELA
 SHARON VAN DEN BOSSCHE
 JAMES ELDON VAUGHN
 JOAN SOULE VERDOOM
 PATRICIA VESSELEY
 CONSTANCE SOULE VICKERS
 WALTER CHAPPELL WAGENKNECH
 MRS DONALD WALKER
 PATRICIA WALKER
 MRS ROBERT WALLACE
 MILDRED E WALRAVEN

321 WEST WILLIAMS STREET
 P O BOX 329
 558 JESSIE ROAD
 19 BIXBY STREET
 316 CALIFORNIA AVENUE #104
 12431 LAWYERS ROAD
 310 SEVENTY-FIFTH AVENUE #5
 9030 253TH AVENUE NW
 540 WEST CARROLL STREET
 200 HICKORY STREET
 1522 EAST GLENCOVE
 2617 QUAIL VALLEY ROAD
 233 STANDISH AVENUE
 1821 CARRIGAN AVENUE
 731 DEER ISLE ROAD
 R R BOX
 12087 RUTH GLEN
 26 BARDITT AVENUE
 778 BROWNING AVENUE SOUTH
 3217 MAGNOLIA COURT
 249 SOUTH SPRAGUE ROAD
 205 LANCASTER DRIVE
 1940 KAY DRIVE
 214 ALPEN STRASSE
 3320 HERB COURT
 5707 BROCKTON DRIVE #102
 3556 GREENWOOD
 12 SOUTH MONITOR PLACE
 3127 CATALPA DRIVE
 1796 HAMPTON AVENUE
 56085 MILLER AVENUE
 2632 NW 12TH STREET
 15277 NORTH CURRY AVENUE
 1455 CHANDLER ROAD
 4114 COLUMBINE CIRCLE
 24 WHITE PINE ROAD
 BOX 1991
 26 BERLIN STRTEET
 14972 SW 112TH CIRCLE
 3984 KENDALL STREET

OWOSSO
 ST FRANCISVILLE
 SANFORD
 BAINBRIDGE
 RENO
 CHARLOTTE
 MYRTLE BEACH
 ZIMMERMAN
 LANARK
 PARK FOREST
 MESA
 SOLVANG
 PLYMOUTH
 WINTER PARK
 DEER ISLE
 STAFFORD
 SUNOL
 HINGMAN
 SALEM
 SELLERSBURG
 COLDWATER
 ANSERSON
 LOS ALTOS
 LATROBE
 LOVELAND
 INDIANAPOLIS
 MAR VISTA
 TUCSON
 JACKSON
 CLOVIS
 MISHAWAKA
 OKLAHOMA CITY
 LODI
 LAKE OSWEGO
 CHARLOTTE
 FAIRFAX
 DUXBURY
 BARRE
 DUNNELTON
 SAN DIEGO

MI
 IL
 MI
 NY
 NV
 NC
 SC
 MN
 IL
 IL
 AZ
 CA
 MA
 FL
 ME
 KS
 CA
 MA
 OR
 IN
 MI
 SC
 CA
 PA
 CO
 IN
 CA
 AZ
 MI
 CA
 IN
 OK
 CA
 OR
 NC
 VT
 MA
 VT
 FL
 CA

48867-2233
 62460-0329
 48657-9520
 13733
 89509-1650
 28227
 29572
 55398
 61046-1017
 60466
 85203
 93463
 02360-4478
 32789-6303
 4627
 67578-9720
 94586
 2043
 97302
 47172
 49036-9160
 29621-1969
 94024-6930
 15650-3403
 80538
 46220-5477
 90066
 85710
 49203
 93611
 46545
 73107-6202
 95240-9338
 97034-2309
 28211
 05454-9701
 02331-1991
 05641
 34432-8781
 92109

BARBARA A WARD	1171 29TH STREET SW	NAPLES	FL	34117
CAROLYN MARIE WARDEN	4836 EAST COLLINSVILLE PLACE	HIGHLANDS RANCH	CO	80130
WILLIAM WARDEN	6399 STIRRUP ROAD	CINCINNATI	OH 45244-3922	
JOYCE GOODWIN WARNER	131 THIRTEENTH AVENUE	INDIALNTIC	FL	329903
NANCY BLANCHARD WATTS	5760 LEDGE CREST ROAD	DEPERE	WI	54115
MRS MARK WERNER	112 DUNDEE GRACE	NEW BRAUNFELS	TX	78130-8800
LOUANN E WERSLAND	3902 SCHNEIDER DRIVE	STOUGHTON	WI	53589-3039
MARY L WHITE	P O BOX 822	BODFISH	CA	93205-0822
GLENN L WHITECOTTEN	42 GOLD TRAIL	SANTA FE	NM	87505-4106
MRS JOHN P WHITECOTTEN	640 ALTA VISTA STREET #305	SANTA FE	NM	87505-4106
WILLIAM SOULE WIDNALL	22 SUMMIT ROAD	LEXINGTON	MA	02421-6004
DOROTHEA M WILHELM	393 ESSEX STREET #213A	BEVERLY	MA	01915-1985
MRS LAWRENCE WINSLOW	1854 VANDERBILT DRIVE	LOVELAND	OH	45140
BROOKE WITTERS	168 ROUTE 37-S	SHERMAN	CT	6784
MARYANNE WITTERS	165 MAIN STREET #B	LUDLOW	VT	5149
MRS FELIX J WOCHNICK	705 SE 17TH STREET	OWATONNA	MN	55060
LARRY B WOLCOTT	611 ANTILLA AVENUE	ALTAMONTE SPRINGS	FL	32714-2206
MAEVON N WOLFF	503 W MANAWA TRAIL	MOUNT PROSPECT	IL	60056-3719
BEVERLY J WYLIE	580 MILLER AVENUE	HUTCHINSON	MN	55350-27332
DAVID A YARIAN	1410 17TH AVENUE SOUTH	NASHVILLE	TN	37212
GENEALOGICAL LIBRARY	POCATELLO BRANCH P O BOX 4272	POCATELLO	ID	83205
GENEALOGY LIBRARY ANAHEIM BR	P O BOX 3786 440 LOARA (REAR)	ANAHEIM	CA	92803
SERIAL RECEIPTS DEPARTMENT	BOSTON PUBLIC LIBRARY P O BOX 286	BOSTON	MA	2117
GENEALOGY LIBRARY	COLORADO SPRINGS BR P O BOX 2999	COLORADO SPRINGS	CO	80901-2999
GENEALOGY LIBRARY FRESNO LDS	4974 NORTH FRESNO STREET #565	FRESNO	CA	93726
LOS ANGELES PUBLIC LIBRARY	MABEL BRAND GEN DIV 630 WEST FIFTH ST	LOS ANGELES	CA	90017
ACQUISITIONS WI STATE HIST SOC	816 STATE STREET	MADISON	WI	53706-1488
VERMONT HISTORICAL SOCIETY	LIBRARY	MONTPELIER	VT	5602
MAYFLOWER SOCIETY LIBRARY	BOX 2397	PLYMOUTH	MA	2361
THE CHURCH OF JESUS CHRIST	OF LDS 11295 CORNERBROOK COURT	RENO	NV	89511-9221
CULTURAL EDUCATION CENTER	NY STATE LIBRARY 7TH FLOOR EMP ST PLZ	ALBANY	NY	12230
GENEALOGICAL SOCIETY NEHS	101 NEWBURY STRTEET	BOSTON	MA	2116
WESTERN RESERVE HIST SOCIETY	10825 EAST BOULEVARD	CLEVELAND	OH	44106
PUBLIC LIBRARY FT WAYNE/ALLEN	900 WEBSTER STTREET	FT WAYNE	IN	46802
DIV OF LIB/ACADEMIC SCIENCE	BRIGHAM YOUNG U HC 55-220 KULANUI ST	LAIE	HI	96762-1294
GENEALOGY LIB LOVELL WY BR	P O BOX 575	LOVELL	WY	82431
SERIAL SEC MILWAUKEE PUB LIB	814 WEST WISCONSIN AVENUE	MILWAUKEE	WI	53233
HISTORICAL SOCIETY NEW HAVEN	114 WHITNEY AVENUE	NEW HAVEN	CT	6510
SOCIETY LIBRARY RI HISTORICAL	121 HOPE STREET	PROVIDENCE	RI	2906
THE CHURCH OF JESUS CHRIST LC	FAM HIS DEPT 35 NORTH WEST TEMPLE	SALT LAKE CITY	UT	

HISTORY CENTER SAN DIEGO FAM	4195 CAMINO DEL RIO SOUTH	SAN DIEGO	CA	92108
GEN/LOCAL HISTORY LIBRARY	CT VALLEY HIS MUSEUM 194 STATE STREET	SPRINGFIELD	MA	1103
SER CONT UNIT ONANDAGA CO	PUBLIC LIBRARY 447 SOUTH SALINA STREET	SYRACUSE	NY	13202-2494
DAR LIBRARY	1776 D STREET	WASHINGTON	DC	200006
WASH DC TEMPLE BR GEN LIB	P O BOX 49 10000 STONEYBROOK DRIVE	KENSINGTON	MD	20895
SEATTLE GENEALOGICAL SOCIETY	P O BOX 75388	SEATTLE	WA	98125-0388
RESEARCH LIB HERITAGE QUEST	909 MAIN STREET #5	SUMNER	WA	98390
FL HIS/GEN INDIAN RVR CO MAIN LI	1600 TWENTY-FIRST STREET	VERO BEACH	FL	32960
ANG AM ACQ DIV USA GFTS LOC	101 INDEPENDENCE AVENUE SE	WASHINGTON	DC	20540-4174
L A TEMPLE GENEALOGICAL LIB	10741 SANTA MONICA BOULEVARD	LOS ANGELES	CA	90025
MRS GORDON GAGE	P O BOX 1422	BEDFORD	QUE	J0J1A0
ELEANOR SOULE IRWIN	258 GAUDREAU ROAD	BRIGHAM	QUE	J2K4E6
SHIRLEY S MAXWELL	1530 COTEAU DES HETRES	LA CHUTE	QUE	J8H3RA
DR JAMES A SOLES	109 CUMMINGS AVENUE	NAPEAN	ONT	K2H8E3
CAROL SAGER SOULE	P O BOX 1223 MYSTIC ROAD	BEDFORD	QUE	J0J1A0
HAYDEN PHILLIP SOULE	2712 GLENWOOD DRIVE BOX 36	METCALFE	ONT	KDA2P0
RANDY SOULE	P O BOX 1334	BEDFORD	QUE	J0J1A0
SCOTT SOULE	2712 GLENWOOD DRIVE BOX 36	METCALFE	ONT	KDA2P0
STANLEY E SOULE	P O BOX 1223	BEDFORD	ONT	J0J1A0
BOB SHELDON	ASHLEIGH HORSELL RISE	WOKING	SURREY	GU21HAZ
TIM SOLES	OAK TREES 34 HEMWOOD ROAD	WINDSOR	BERKSHIRE	SL44YU
NILS WILLKES	CRIFTY CROFT BOON STREET	ECKINGTON PERSHOR	WORCHESTEF	WR103BLI
PETER FAYETTE SOULE	10 IMPASSE DE L'AUZON	F-63800	COURNON D'A FRANCE	

FOR SALE

SOULE KINDRED NOTE PAPER
Box of ten.....\$ 5.00 + \$ 1.50 postage



STORY OF GEORGE SOULE BOOKLET

By Betty Harris a long term member

Price.....\$ 3.00 + \$ 1.00 postage

THE JOURNEY OF GEORGE SOULE CD

Written by Elizabeth Kelly Soule & George Fisch

Price....\$ 8.00 + \$ 2.00 postage

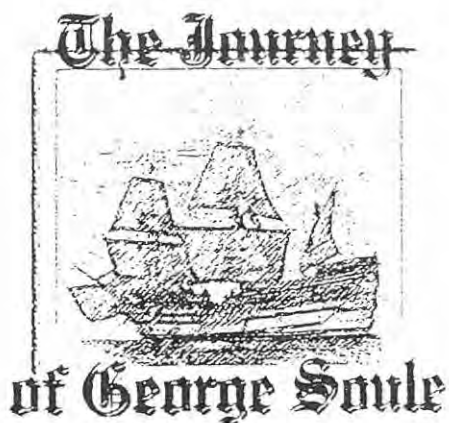

SOULE KINDRED INDEX

Millenium Edition

CD or Hard Copy \$ \$25.00.

Please make checks payable to Soule Kindred in America, Inc.
Mail to Betty-Jean Haner, 53 New Shaker Rd., Albany, NY 12205-3615

Soule Kindred Newsletter Order Form

1967-1990 issues: \$2.50 per issue, \$ 10.00 for full year
 1991-2002 issues: \$3.75 per issue, \$15.00 for full year
 2003-2004 issues: \$6.25 per issue, \$25.00 for full year

Complete sets are available for \$125.00 (excluding copies not listed below) plus \$25.00 shipping in the US. Copies not listed below can be copied at a cost of 5 cents per page plus collating and stapling charges.

Enclosed is \$ _____ for _____ copies of the back issues as checked. Blank spaces indicate issues available at 5 cents per page

	#1	#2	#3	#4		#1	#2	#3	#4
1967-V.1	___		___		1987-V.21	___	___	___	___
1968-V.2	___	___	___	___	1988-V.22	___	___	___	___
1969-V.3	___	___	___		1989-V.23	___	___	___	___
1970-V.4			___		1990-V.24	___	___	___	___
1971-V.5	___	___	___		1991-V.25	___	___	___	___
1972-V.6		___	___	___	1992-V.26	___	___	___	___
1973-V.7	___	___	___	___	1993-V.27	___	___	___	___
1974-V.8	___	___	___	___	1994-V.28	___	___	___	___
1975-V.9	___	___	___	___	1995-V.29	___	___	___	___
1976-V.10	___	___	___	___	1996-V.30	___	___	___	___
1977-V.11	___	___	___	___	1997-V.31	___	___	___	___
1978-V.12	___	___	___	___	1998-V.32	___	___	___	___
1979-V.13	___	___	___	___	1999-V.33	___	___	___	___
1980-V.14	___	___	___	___	2000-V.34	___	___	___	___
1981-V.15	___	___	___	___	2001-V.35	___	___	___	___
1982-V.16	___	___	___	___	2002-V.36	___	___	___	___
1983-V.17	___	___	___	___	2003-V.37	___	___	___	___
1984-V.18	___	___	___	___	2004-V.38	___	___	___	___
1985-V.19	___	___	___	___	2005-V.39	___	___	___	___
1986-V.20	___	___	___	___					

\ Send this form along with your check payable to **Soule Kindred in America, Inc.** To

Soule Kindred in America, Inc.
 C-O Betty-Jean Haner, Treasurer
 53 New Shaker Rd.
 Albany, NY 12205-3615

NAME _____

ADDRESS _____

CITY _____ STATE _____ ZIP _____

Soule Kindred in America, Inc.
53 New Shaker Rd.
Albany, NY 12205-3615

Nonprofit Org.
U. S. Postage
PAID
Cincinnati, OH
Permit 4959

CHARLES JACK SOWLES
PO BOX 329
ST FRANCISVILLE IL 62460-0329

