

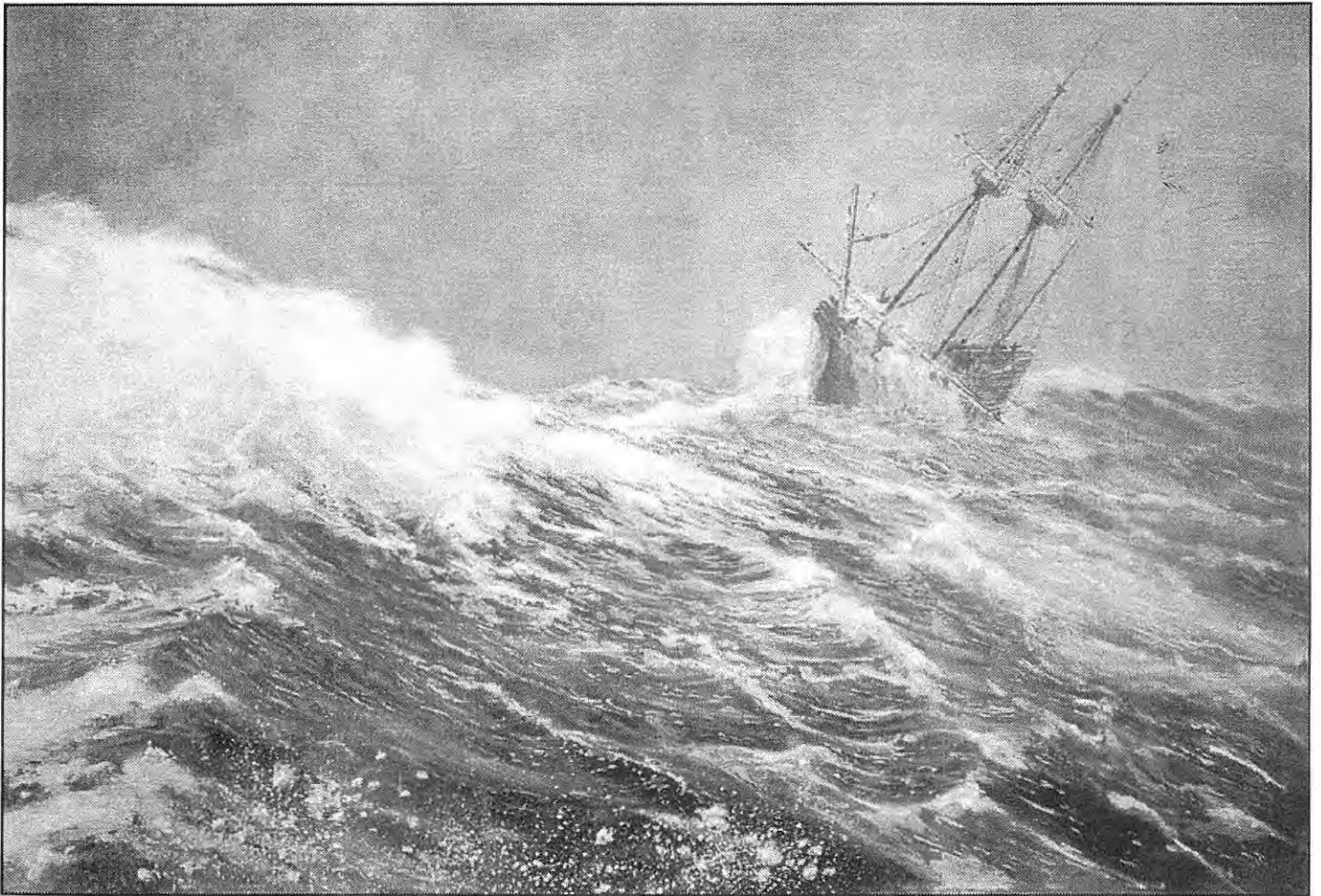

SOULE NEWSLETTER

LIBRARY OF CONGRESS: No. C371, Volume XXXVIII No. 2, APRIL 2004



"One Of The Main Beams Bowed And Cracked"

Mayflower artist Mike Haywood

More work and comments by Dr. Haywood in this issue

Soule Kindred in America, Inc.

53 New Shaker Road, Albany, NY 12205-3615, 518.869.8368

Web Site: <http://www.homepages.rootsweb.com/~ruthhall/Soule/Sksoulekindred.html>

Tax ID - 23-725-3936

Wm. W. W. W.

Governance

President-Frank Flint Soule III, 1413 Dorothy Drive,
Palatine, IL 60074, 847 991 7923, ffsoule1@juno.com

Work 1-847-391-2246

1st Vice President-Christine Hill, 2402 Kipling Place
Hutchinson, KS 67502, 620-663-7288, jshill@cox.net

2nd Vice President-open

Secretary - Margaret A. Roche, 2208 Nevara Ave.,
Vero Beach, FL 32960. 561-569-5268

pegrocke@bellsouth.net

Treasurer/Membership Secretary - Betty-Jean Haner,
53 New Shaker Road, Albany, NY 12205-3615.
518-869-8368

Past President- Norman W. Standish, 540 West Carroll St.,
Lanark, IL 61046. 815-493-2307, 800-468-2307.
Standish@aeroinc.net, Nstandish@aol.com

Director open

Director- Christine M. Hill, 2402 Kipling Pl., Hutchinson,
KS 67502 620-663-7288 jshill@cox.net

Director - Christine L. Hornsleth, 4452 Argyle Lane,
Tallahassee FL 32308. 850-668-7822 cparrh@aol.com

Director - Carol Soule, PO Box 1223, 257 Mystic
Rd., Bedford, Quebec, JO1A0, Canada.
carolandstan@yahoo.com

Director - Geraldine Schlosser, 4654 N. 108th St.,
Wauwatosa, WI 53225 gsowlesch@aol.com

Director - Judith Hughes, 295 Young Cove Rd.,
Franklin, NC 28734 828-524-7740, judyh@dnet.net

Director - Eldon W. Carey, 1102 Mill Creek Dr.
PO Box 1010, Salado, TX 76571-8705 2careys@vvm.com

Director - Carol Godreau, 33A Rita Dr., Bristol, CT
06010, 860-585-1710, cgodreau@neuron.uchc.edu

Director - Barbara Johnston, 9 Gloucester Lane,
4091 Oak Stone Dr., Douglasville, GA 30135 770
489 7324 fussfoot@aol.com

Administration

Counselor - James B. Tiffin, Tiffin & Tiffen, 160 Federal St.,
Boston, MA 02110. 617 330 9001

Genealogical Committee - Charles J. Sowles, Lynde C
Randall, PO Box 329 St. Francisville, IL 62460. 618-
948-2248 twolions@shawneelink.com, Sandy Sharpe
12 A West Main Street, PO Box 71, Shortsville, NY
14548, Frank Flint Soule III, 1413 Dorothy Drive,
Palatine, IL 60074, 847-991-7923, flsoule@juno.com

Mayflower Historic Sites Committee - (Sponsor Needed)

Membership - Betty -Jean Haner, (See Treasurer,
above)

Keeper of Banners - Norman Soule, 9011 S.E. 88th St.,
Ocala, FL 34472-3018

Assistant Treasurer - Harrison C. Leland, 225 Consaul
Rd., Albany, NY 12205. 518 869 6418

Newsletter Editorial Board -Christine Hornsleth
cparrh@aol.com 4452 Argyle La. Tallahassee, FL32309
850-668-7822, Judith Hughes, 295 Young Cove RD.

Franklin, NC 28734 judyh@dnet.net

Anna Lee Bristols, dabristols@wcnet.net

Bill Warden 513-232-4899

Scholarship Committee - Betty-Jean Haner, 53 New Shaker
Rd., Albany, NY 12205 518-869-8368,
Harrison C. Leland, 225 Consaul Rd., Albany, NY 12205,
618-869-6418, Evan I. Sowles, 558 Jesse Rd., Sanford MI
48657, Judith C. Hill, 6669 Northumberland St., Pittsburgh,
PA 15217

2004 Reunion Host-Carol Soule and Stanley Soule
in OTTOWA, CANADA

Webmaster - Ruth E. Hall, 1128 Carrington St.
Toledo, OH 43615 419-865-6472
ruthhall@worldnet.att.net

Frank Flint Soule, President
Soule Kindred in America, Inc.
1413 Dorothy Drive
Palatine, IL 60074-5749
(847) 991-7923
E-Mail: ffsoule1@juno.com

I am very pleased to report that our Quarterly newsletter has returned to the regular issue dates of January, April, July and October. Your newsletter editors are to be commended for interesting newsletters which are full of Soule research information as well as your newsworthy submissions. Please continue to submit your articles and pictures to the newsletter. In order that for us to fully comply with copy right laws be sure to source document all submissions such as newspaper articles and excerpts from published books. Also be sure to mark your information sent to our Treasurer, Ms. Betty-Jean Haner, when sending in your annual dues, as to whether it is for publication in the newsletter or not for publication. We wish to avoid any problems in this regard.

I have submitted a copy of my own Mayflower certificate to show those who may be considering the Mayflower application process just how well done this certificate is. The documentation process is demanding, but well worth the effort when completed.

As I am a direct descendant of George Soule, though the male line, I have been asked to participate in the "Y-DNAPLUS" family tree DNA project to possibly identify the birthplace of our pilgrim ancestor. The Soule DNA project needs at least two American "Soule" descendants and two English "Soule" descendants to be able to match the results. I plan to share the results of this effort with the Soule Kindred as well as the Mayflower Society. Traditionally we have considered Eckington, Worcester, England, near Wales, as a possible birthplace. New information may lead to Tingrith, Bedford, England, south of London, as another birthplace. The George Soule born there in the 1590s had a father named William. William Soule is a common name in my line, as well as many American lines.

If the DNA results are conclusive this will greatly aid our efforts in completing the Luther Soule Foundation Family grant. We would be able to narrow our search to a specific area. I plan to work with the genealogists to develop research strategies and a plan. Mr. Norman Standish has pointed out the need to obtain advance permission from various research libraries and sources in England before we proceed.

I have been working with Soule Kindred Genealogist Charles "Jack" Sowles and assistant Soule Kindred Genealogist, Lynde Randall to develop a Soule Kindred Research network. We have Field Researchers actively working on assignments for us now in Upper New York State and the State of Maine. We are seeking researchers for Massachusetts, the Mid-Atlantic States, the Carolinas and the western states. The plan is for the Field research associates to travel to the libraries and courthouses in their area and report back with the results of their specific assignments. This is something that would be

very expensive for the two main Genealogists to do. This network will aid our members in assembling the records they need for tracing their ancestry and completing their Mayflower applications.

This issue will contain full details of our Annual reunion at Ottawa, Ontario, Canada in August 2004. Carol and Stanley Soule are to be commended for their hard work in organizing this event and delivering the information to you in time for you to plan to attend. I plan to attend the entire Reunion. I hope many of you can attend.

Please feel free to contact me with any concerns that you may have in regards to our Society. I welcome your comments and suggestions.

Your humble servant,
Frank Flint Soule

Dear All,

A quick response to Frank Soule's vision for the Soule Kindred, which has remained a fine tradition for Soule researchers for years. What Mr. Soule has proposed is nothing short of genius, and I feel will not only enhance research capabilities for existing members, but will in my opinion provide a magnificent recruitment network for future Soule Kindred members and with any luck, will be the source of further Soule kindred researchers. Without question, most of us are bound by a passion for learning about our ancestral origins, his comprehensive plan for team work will not only serve to bind us as researchers, but also as Soule Kindred family members. Jack and Lynde's research and efforts on the behalf of all make a good focal point for all of us to coordinate and bring everyone's efforts together to keep for generations of researchers to come. I am proud to be included in not only being a part of documenting our past, but also laying groundwork for generations to come.

Hats off to Mr. Soule and all involved with this great vision.

Respectfully yours,

Sandra M. Sharp
PO Box 71
Shortsville, NY 14548

585.289.3020

Correction from our January issue:
On page 15-"Three generations..."
From Bertha Erikson- "That isn't 'Judy'
but sister, Susan Thole so it isn't three
generations."

CONGRATULATIONS, FRANK!!!

(FRANK'S MAYFLOWER CERTIFICATE IS MUCH LARGER THAN THIS PRINT. WE HAVE REDUCED IT FOR SPACE- SAVING REASONS.)

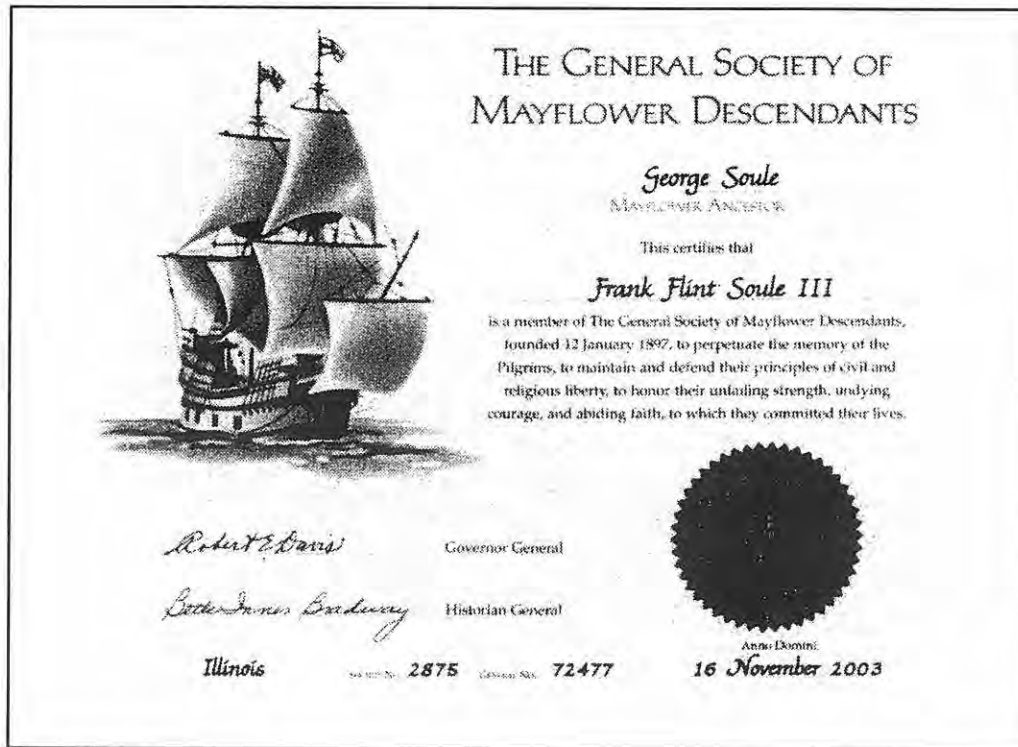

QUERIS

This was a request from Cousin Bill Warden about the cover from our August issue: I think the cover is fabulous! Any chance of having a poster size or 10 x 14? Maybe we could print them up and sell em.

From the Editor: Someone mentioned to me who drew "The Map of Origins of the Mayflower Families"- I didn't keep this info and would appreciate it being repeated to me or to cousin Bill Warden. Contact cparrh@aol.com or snail mail address inside front cover page.

From Ms. Norma Ray Solly Meier , 2305 Schaefer St., Hopkinsville, KY 42240 :
"I've never seen any info of 'Solly' families. Is there no connection?"
Cheryl S. Degner, 92076 Coburg Rd., Eugene, OR 97408 is trying to find some help with her family line. Helen A.M. Soule m. Cleavland Bachelder 3/8/1845 in Exeter, Penobscot, Maine. Residence listed as Montville. Helen (Ellen) shows up in 1880 in California census. She was probably born 1829-1834. She may have had a brother, Dr. Toby Soule. Helen was born in Maine. Her parents were also. Name was sometimes spelled Sowle. Does anyone know anything about this family?"

2004 SOULE KINDRED REUNION

**LORD ELGIN HOTEL
OTTAWA, CANADA**

AUGUST 18TH – 22ND 2004

OTTAWA, CANADA'S CAPITAL SINCE 1857 HAS A POPULATION OF 750,000. IT BOASTS A TRULY MAGNIFICENT SETTING ON THE OTTAWA RIVER AND THE RIDEAU CANAL, HISTORIC SITES, FAMILY ATTRACTIONS AND IS A MECCA FOR MUSEUM BUFFS.

THE NEWLY RENOVATED LORD ELGIN HOTEL IS A DISTINGUISHED, FIRST CLASS HERITAGE HOTEL THAT REFLECTS THE SPECIAL NATURE OF CANADA'S CAPITAL CITY. COMBINING ATMOSPHERE AND AMBIANCE WITH AN UNBEATABLE DOWNTOWN LOCATION.

ROOM RESERVATIONS MUST BE MADE DIRECTLY WITH THE LORD ELGIN @ 1-800-267-4299 OR E-MAIL reservations@lordelginhotel.ca SPECIAL SOULE KINDRED RATE OF \$105.00CAD PLUS TAXES IS VALID ONLY UNTIL JULY 15TH (30 ROOMS) NO GUARANTEE OF ROOMS OR RATE AFTER JULY 15TH.

PARKING:- ADJACENT UNDERGROUND GARAGE @ \$13.80 PER DAY WITH IN AND OUT PRIVILEGES

AIRPORT SHUTTLE:- OTTAWA INTERNATIONAL AIRPORT TO LORD ELGIN EVERY 30 MINUTES \$12.00 ONE WAY OR \$20.00 RETURN

CAMPING:- POPLAR GROVE TRAILER PARK TEL:613-822-0509 14 MILES FROM LORD ELGIN. \$30.00 A DAY WITH HOOK-UPS. INDOOR POOL.

CAMP HITHER HILLS TEL:613-821-2973

DISTANCE TO OTTAWA FROM:- NIAGARA 349MILES; TORONTO 263; WINDSOR 489; MONTREAL 128.

SOME THINGS TO SEE OR DO:-

- CHANGING OF THE GUARD AT PARLIAMENT HILL
- TOUR OF THE PARLIAMENT BUILDINGS
- RCMP VISITOR'S CENTRE
- NATIONAL GALLERY OF CANADA
- CANADA AND THE WORLD PAVILION
- CENTRAL CANADA EXHIBITION
- CASINO JUST ACROSS THE RIVER IN HULL
- AVIATION MUSEUM
- BILLINGS ESTATE MUSEUM
- BYTOWN MUSEUM
- CANADA AGRICULTURAL MUSEUM
- CANADA SCIENCE AND TECHNOLOGY MUSEUM
- CANADA WAR MUSEUM
- CANADIAN MUSEUM OF CIVILIZATION
- CANADIAN MUSEUM OF CONTEMPORARY PHOTOGRAPHY
- CANADIAN MUSEUM OF NATURE
- CURRENCY MUSEUM
- FREE SOUND AND LIGHT SHOW ON PARLIAMENT HILL AT DUSK

2004 SOULE KINDRED REUNION

**LORD ELGIN HOTEL
100 ELGIN STREET
OTTAWA, ON, CANADA
TEL.1-800-267-4298**

e-mail: reservations@lordelginhotel.ca
w.w.w.lordelginhotel.ca

WED. AUG. 18 ARRIVAL AND CHECK IN. HOSPITALITY ROOM OPEN 2:00-5:00, 7:00-9:00
THUR. AUG.19 HOSPITALITY ROOM OPEN, 10:00 – 12:00; 2:00-4:00 AND 7:00 – 10:00
FRI. AUG. 20 CITY BUS TOUR (AFTERNOON)
SAT. AUG.21 BOAT CRUISE
ANNUAL GENERAL MEETING
BANQUET
GUEST SPEAKER OR ENTERTAINER
SUN. AUG.22 CHURCH SERVICE
BREAKFAST BUFFET

REGISTRATION FORM

NAME _____ ADDRESS _____

REGISTRATION FEE	_____	X	\$15.00	=	\$ _____
FRIDAY AFTERNOON AUG.20 2HR NARRATED CITY BUS TOUR	_____	X	\$23.00	=	\$ _____
SATURDAY AUG. 21 BOAT CRUISE	_____	X	\$10.00	=	\$ _____
DINNER BUFFET (Minimum 50)	_____	X	\$35.00	=	\$ _____
SUNDAY AUG.22 BUFFET BREAKFAST	_____	X	\$15.00	=	\$ _____
			TOTAL		\$ _____

PLEASE MAKE PAYMENT PAYABLE TO SOULE KINDRED AND SEND TO:
B.J.HANER 53 NEW SHAKER RD, ALBANY N.Y. 12205-3615

QUESTIONS:- CAROL AND STAN. SOULE, BOX 1223, BEDFORD, QUEBEC CANADA, J0J1A0
e-mail: carolandstan@yahoo.com. FAX 450-248-4277 TEL: 450-248-2309

**GEORGE STANDISH SOULE
MEMORIAL SCHOLARSHIP
RECIPIENT**



Because our next two applicants were tied on points on the committee's chart, we decided to split the George Standish Soule Memorial Scholarship in half and award each of them five hundred dollars.

Daye Ann Knight of West Salem, Ohio is the daughter of Patricia Eicher and Stephen P.Knight. She is attending Spring Arbor University pursuing a degree in Math Education. She wants to follow in her father, grandfather, great grandfather and great-great-grandfather's footsteps and be a math teacher.



Daye Ann was salutatorian of her class. She was very active in her church and youth group, Cal/Mas Mission trip, and Vacation Bible School. She took her Christian leadership to school to serve as student leader of "See you at the Pole". She has been a volunteer at the Salvation Army and has been a Red Cross blood donor.

She was very active in Volleyball, winning many awards. She hopes to be on her college's volleyball team. Her other sports interest was Track, winning several awards.

Daye Ann served as class treasurer for 3 years. She also served on the Student Council for 3 years and as president her senior year. She served as Editor of the Yearbook her senior year. Daye Ann was Northwestern Prom Princess and participated in E.F.

High School Educational Tours to Europe in Grades 9 and 11.

Charles David Warden is the son of Bette M Finn and William Haxton Warden and hails from Atlanta, Georgia. Charles is attending Georgia Institute of Technology and is studying in the science field, hoping for a career as a scientist. His interests include paleontology, astronomy and genetic engineering. Other interests include mathematics and biology.

The headmaster of the Galloway School had this to say of Charles at his graduation. "You are a phenomenal student and an extraordinary young man. You are a role model in our Galloway School Community; and although you are gifted in math and science, there is probably not a harder working English student anywhere. You are an academic superstar". One of his teachers said of him: I have thoroughly enjoyed working with

Charles. I also enjoyed watching him work with other students...students I don't even know come into my room to "consult" with him. He is extremely gifted at communicating ideas with others. This is a talent to be prized."

During his high school career, Charles received many awards including Bilancio Comprehensive Science Award for "excellence inside & outside the classroom during 4 years of science," Who's Who among high school students, junior and senior year, World History "Nyansapow" Award (a symbol of wisdom, ingenuity and intelligence)

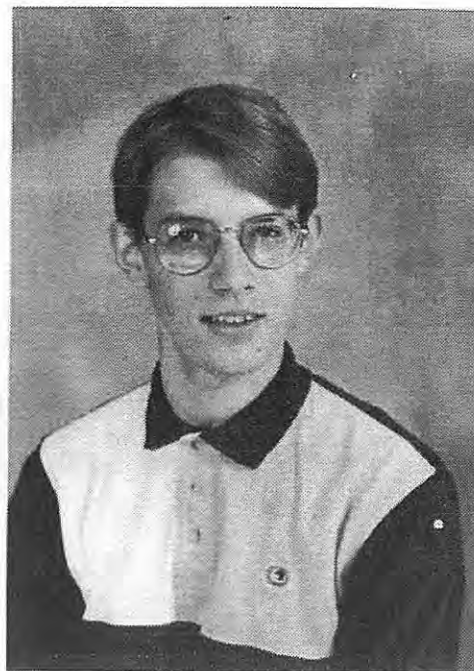

His extra curricular activities included representative on the Student Association, working on many committees in this group, Math Team (participating in statewide competitions every year), GNATS (Galloway Naturalist Society, SMGKN (Super Movie Gama Karaoke Night) serving as co-chair in 10th grade and committee member every other year. He also participated in several other school activities and committees.

His sport is tennis. He lettered in it twice.

Charles was active at Tullie Smith Farm at the Atlanta History Center in 2000 and 2002. He also volunteered at Fernbank Museum of Natural History during the summer of 2000.

Feel free to respond to a member of the Editorial Board.....

cparrh@aol.com- ChristineHornsleth

judyh@dnet.net- Judy Hughes

dabristols@wcnnet.net - Anna Lee Bristols

or, if you prefer snail-mail, or telephone, see inside the cover page for addresses and phone numbers.

Thank you.

Soule Kindred in America, Inc.

To: Soule Kindred in America
53 New Shaker Road
Albany, New York 12205-3615

From: DayeAnn Knight
7599 Palmer Road
West Salem, Ohio 44287

Dear Betty-Jean Haner,

Thank you so much for the Soule Kindred scholarship of \$500. My parents surprised me at Christmas with the news and the check. It is very much appreciated and very much an honor to be chosen. In a world that is always changing, it is reassuring that my family and its Christian heritage will always be the same.

College is going very well for me. I am attending Spring Arbor University in Spring Arbor, Michigan and was quite busy this Fall playing on the volleyball team. I am quite proud to inform you that I received an A in all of my classes and especially enjoyed Calculus. I have not declared a major yet but I am sure it will be Math related.

Thank you again for your support.

Sincerely,

DayeAnn Knight

646 Longwood Drive NW
Atlanta, Georgia 30305
E-mail: gtg318q@mail.gatech.edu

November 15, 2003

Betty-Jean Haner
Treasurer, Soule Kindred
53 New Shaker Road
Albany, New York 12205

Dear Ms. Haner,

I am honored to be the 2003 recipient of the George Standish Soule Memorial Scholarship!

I have enclosed the formal photograph that you requested, and I have asked the Georgia Institute of Technology's Registrar Office to mail to you proof of attendance. Since requests for proof of attendance forms are filled out directly from Georgia Tech web page, so I was unable to use the attendance form that was enclosed in your letter. However, Georgia Tech's form should contain my name and the signature of Registrar and Official Seal. Please notify me as soon as possible if you have not received my proof of attendance from Georgia Tech (or if Georgia Tech's proof of attendance is insufficient).

Sincerely,



Charles Warden

COL. JOHN E. SOULE
MEMORIAL SCHOLARSHIP
RECIPIENT

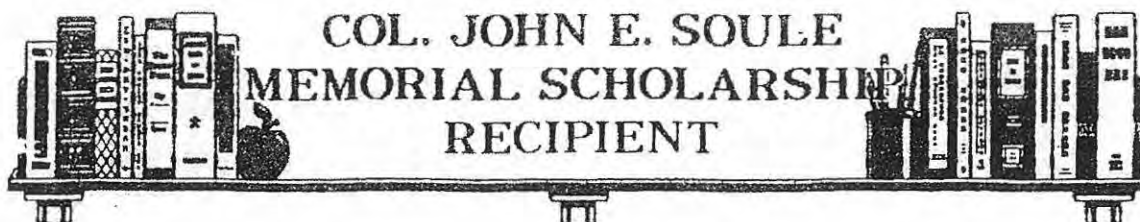

Jessica Anne Johnson, daughter of Pamela Soule Johnson and the late Stuart J Johnson of Gearhart, Oregon is the recipient of the 2000 Col. John E. Soule Memorial Scholarship.

Jessica was valedictorian of her class at Seaside High School. She is now a sophomore at Lewis & Clark College where she maintained a 3.67 GPA for her freshman year. She is majoring in Foreign Language and Psychology.

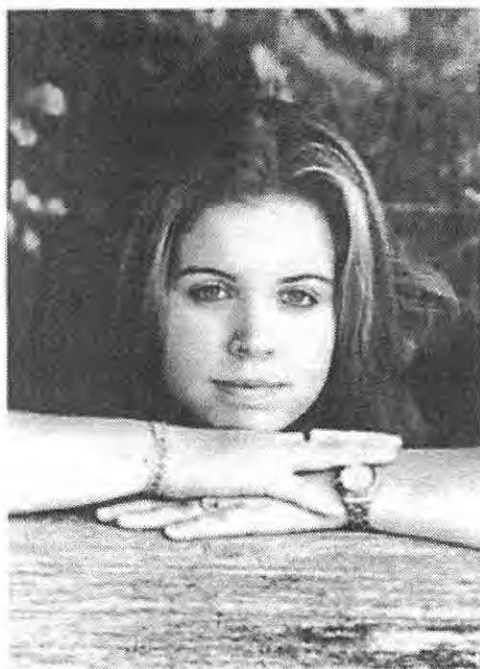

Her wide variety of interests and activities includes School Musicals- "Kiss me Kate" and "Pippin", Sponge (Literary Magazine) basketball, volleyball, Meals on Wheels volunteer, SMART (Start Making a Reader Today), and STARS (Students Today Aren't Ready for Sex). She was the recipient of Seaside Lions Club Outstanding Community Service Award and the 2002 State of Oregon Scholar.

For the year August 2000-July 2001 she was a Rotary Youth Exchange Student to Brazil. Her pastor says of her "Jessica is an active, caring young woman, a committed Christian and a credit to her family and community. She has always been dependable and enthusiastic in all her activities. We missed her greatly during her year as an exchange student in Brazil but, on her behalf, we were thankful that she was chosen."

Jessica's French Professor and advisor says "in the required pre-registration advising session, her minute preparedness and blatant readiness at every step in the freshman registration, a typically overwhelming process truly impressed me."

"After a full academic year as her advisor and instructor Jessica's overall performance in French 101 and 102, not only confirmed my first impressions but reinforced them. She undoubtedly ranks among the most motivated and high achieving students I have encountered in my career."



Dear miss Betty Jean Haner and the
Soule Kindred in America scholarship comm

Thank you for selecting me as you,
2003 Col. John E. Soule Memorial scholar
What an honor! I will use the
scholarship towards tuition this Spring
at Lewis and Clark College. My senior year
picture, that you requested will be forthcoming
(we had to order more from the photographer)
Once again, thank you for the scholars
it will help me achieve my goals.

Sincerely,

Jessica A. Johnson

**2004 Scholarship Application
Form is in this issue.
Deadline for submission is
July 1.**

Calling All Members,

Your Editor-In-Chief has the honor of browsing through every copy of the Soule Newsletter since it came in to print. As I am getting older, so are many of our esteemed and dedicated members. If only some of the ancestors of George that we know are out there were given a gift or a prod to join, they would come to enjoy the reading of our historical heritage. This is a very exciting and new time for us. After all, never before have we participated in DNA testing of the male Soule line!!! Obviously there has always been the call for new members as evidenced by this page found in the Winter Issue of 1993. Here it is, ten years later, and as we well know, we have lost many members to the great loss of their immediate families. It is a simple mathematical fact; we MUST expand our membership. I know that anyone who loves their family that might have even the most remote interest in being related to a pilgrim would enjoy our newsletters-not to mention our great traveling reunions. Join today (Registration Form on the inside back page) and meet us in Ottawa this August!

SOULE KINDRED NEWSLETTER, VOLUME XXVII, NO. 1, WINTER, 1993, PG. 25

Fellow Cousins:

This is an appeal for you to come to the aid of your kindred. In order to remain healthy, progressive and to insure our future, the kindred needs a continuous supply of new members. We all should be aware that there is a vast pool of cousins in this great land who do not know of the Soule Kindred or are just waiting for an invitation. Most of you are aware of some who are just procrastinating and just need you to give them a little push.

Another potential source of new members is in the phone book. When you are traveling, take a few minutes in several of the towns you pass through, and look up some Soule, Soles, Sowles, or Soules and give them a call, being sure to invite them to join us..... It could be a very rewarding experience and you may find a part of your own family tree.

Recently, my wife and I were spending our vacation in Honolulu and I picked up the phone book for a look. To my surprise, for the first time in my life, I found a listing for Robert Soules, with exactly the same spelling as my own. The resulting phone call provided a pleasant conversation with a serviceman stationed in Hawaii, who I invited to join the Soule Kindred.

Every member of the kindred is responsible for at least one new member this year.

Bob Soules, Membership chairman

%%%

**SOULE KINDRED IN AMERICA, INC.
SOULE KINDRED MEMORIAL SCHOLARSHIPS
\$1000.00 AWARD**

TO BE COMPLETED BY APPLICANT

- I. Name _____
Address _____
Phone _____
Father's Name _____
Mother's Maiden Name _____
- II. Proven Lineage to George Soule - Mayflower Passenger. (on separate sheet)
- III. What college or training program do you expect to attend? _____

- IV. Have you been accepted by this college or training program? _____
- V. What will be your major field of study? _____
- VI. List school and community activities below:
- VII. Please write a short statement of your goals for the future on the back of this form.
- VIII. Please enclose 2 letters of reference from teachers or religious counselor.
- IX. A transcript of student's grades is requested to be forwarded with this application.
- X. All applications must be received by Chairman of Scholarship Committee by July 1st of applicant's Senior year, or of year of application.

SOULE KINDRED NEWSLETTER

SCHOLARSHIP ANNOUNCEMENT

Soule Kindred in America, Inc. will continue to award a scholarship to a George Soule descendant. These scholarships are known as the SOULE KINDRED IN AMERICA MEMORIAL SCHOLARSHIPS. Application on reverse page should be completed and sent by July 1st to:

**Miss Betty-Jean Haner
Chairman, Scholarship Committee
53 New Shaker Road
Albany, NY 12205**

(Remainder of this sheet to be used by applicant)

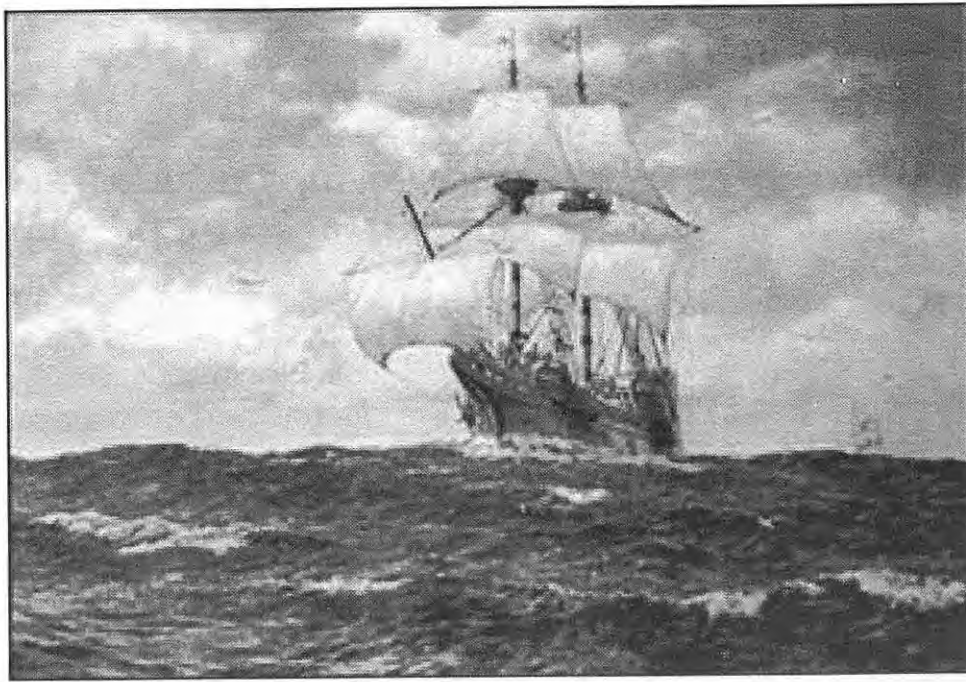

*From our Cover- Mayflower
Artist, Mike Haywood*

September 6 is the annual anniversary of the start of the Mayflower voyage. William Bradford described the event as follows:

“September 6. These troubles being blown over, and now all being compact together in one ship, they put to sea again with a prosperous wind, which continued divers days together, which was some comfort to them; yet, according to the usual manner many were afflicted with sea sickness.” The attached pictures are from my original painting “A Prosperous Wind”. It tries to capture the scene described in Bradford’s account and the mixed emotions of the pilgrims.

On our cover is Dr. Haywood’s latest Mayflower painting. Pilgrim William Bradford vividly described the atrocious weather conditions endured by the Mayflower. Haywood quotes Bradford, “After they had enjoyed fair winds and weather for a season, they were encountered many times with cross winds, and met with many fierce storms, with which the ship was shroudly shaken, and her upper works made very leaky; and one of the main beams in the mid ships was bowed and cracked, which put them in some fear that the ship could not be able to perform the voyage.” Haywood’s painting on our cover captures the scene described in Bradford’s account, “the moment a massive wave slams into the tiny ship with sufficient force to bow and crack a main beam. I have the ship hulling with the lower yards resting on the rails.”

Fair winds and full sails. Kind regards,

Dr. Mike Haywood
4 Penwartha Road
Illogan, Redruth
Cornwall TR16 4ST

**Other paintings of the mayflower can be found at my website-
<http://www.mikehaywoodart.co.uk/mayflower.html>**

A Prosperous Wind

A close up of the picture showing the desperate struggle of the crew and passengers on the ship.

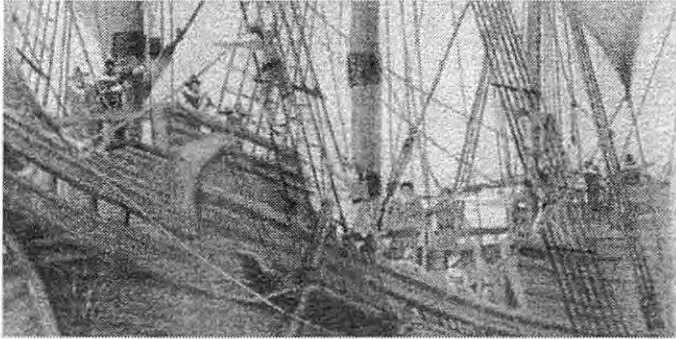

Mike Haywood
Marine and portrait painter

<http://www.mikehaywoodart.co.uk>

Eldon Carey's article about his acceptance to the Mayflower Society was submitted as incomplete in our last issue. Mr. Carey has kindly sent the ending of this article.....

Mayflower Society From 1B

Alden had always been a tradition in her family, but "nobody had any proof." The spark that started the flame in Jean to prove her ancestry to Alden was a trip she and her husband took to Plymouth Plantation. After seeing the replica of the Alden house, the Mayflower II and reading the list of Pilgrims' names, Jean "wondered if it was true." At that moment, she made the commitment to begin researching. "It was not a search for discovery, but a search for evidence," she explained.

After approximately two years of gathering birth and death certificates, as well as transfers of property and wills, she was approved for the Mayflower Society in April of 2002. "Although it was time consuming, mine was much easier than a lot of people's."

Thanksgiving carries a slightly different meaning for both Eldon and Jean since becoming members of the society. "Up until now it was just a story," Eldon said, "but it has become a story of my ancestors." Likewise, Jean has made Thanksgiving a part of her family heritage. "I bought children's books for my grandchildren and read them the story of the first thanksgiving," she said of how she has already begun to pass on the legacy of her ancestors. **END**

Announcements

Honors, births, deaths, marriages, anniversaries

Dear Members,
I thought you might be interest in our 50th wedding anniversary. We were married on April 4, 1953, in Santa Anna, Texas. Last year we decided to really celebrate our 50th. We had one party in Mesquite, Texas as we had lived in the Metroplex for so many years, on in Santa Anna where we now live, and for the climax, we went to Germany and had our vows renewed at the little church where David's great grandfather and many generations before had been married. As we had done extensive research over there, we knew the minister well, so on Sunday April 6, 2003, at 11 a.m. we were remarried with many of David's relatives in the congregation. It was done in both English and German so we knew what was going on. It was a wonderful experience, one that we will never forget. We spent the rest of the month touring Europe, going to many of our old places we love and new ones.



Margaret & David Karthausers

Margaret Karthausers



From: George Soule

313 Nevada St. Northfield, MN 55057-2346

I have been lecturing at The Wordsworth Winter School during last February + this. Last year my topic was "The Ancient Mariner." This year my topic is "The Prelude and The French Revolution." I also teach for the Cannon Valley Elder Collegium at Northfield, MN. My recent courses have been on "Boswell's Life of Johnson," "Two Novels by Iris Murdoch," and "Wordsworth."

George Soule

Letter from the Editor

Dear Members,

Thank you for sending your announcements for publication. We appreciate your participation and hope you enjoy seeing them in your handwriting whenever available. This serves two purposes. It saves your poor Editor-In-Chief (who is not a typist) from having to "hem and peck" pages upon pages of information, and it provides an example of your handwriting to those ancestors in the future who will be thrilled to see the announcement in your own handwriting.

Also, I know many of you are missing Anna Bristols' Featured Article in this issue. She wrote to say she needed this issue off to attend to flooding problems in her home. We wish you well, Anna, and look forward to hearing from you, hopefully in our next issue.

Judy Hughes is handling complex issues, behind the scenes, for our mailing list which is constantly changing. Her husband, Bob, had a serious health scare, is doing well, and Judy didn't miss a beat for the Soule Newsletter. Thanks and praise to You, Judy. I could not do this without you. In my opinion, our Newsletter Board is a successful effort for admitted amateurs. We loved getting our issues in the mail and hope we have been able to satisfy your interests with regard to your SK Newsletter. Also, thank you to BJ Haner for all of her behind the scenes work on getting the details to us and handling the treasury for your SK Newsletter. We welcome your comments.

See you in Ottawa!

Sincerely,
Christine Hornsleth
Co-Editor-In-Chief

Enclosed is a clipping of my Cousin Mona Soule Roberts' death. Her sister is the last child of William & Rozella Soule (Wilma Soule Hallinger (91) who still lives in my home in Darlington, WI) my Aunt Genevieve Larson (92) is the last child of Albert and Elizabeth (Soule) Larson. Elizabeth & William were brother & sister. In August of 2004 - The Soule Reunion will be held in Blanchardville WI. I wish I could have attended the Soule Kindred Reunion in 2003 in San Antonio. Loved reading all about it in the great Newsletter.

December 23, 2003

Newsbulletin sent to me from Bill Barber

I have information on the burial or grave location of Mary (Crandall) Barber wife of Benjamin B. Barber Sr.

Mary is the daughter of Elijah + Eunice (Broughton) Crandall. Her burial is in Marquette County WI along with three great grandchildren. The grave site is in the Westfield South Cemetery. The date on her headstone reads Mary Barber wife of Benjamin Barber Sr. b. 22 Oct 1772 d. 12 March 1852 (63) She apparently went to live with her youngest living son Bradford Kenyon Barber as her husband Benjamin B. Barber d. on 17 Jan 1854 in Saratoga County, N.Y. Also buried with her on the same plot is the children of William A + Mary V (Lawton) Barber, following children of Wm + Mary Barber: Infant M. d. 10 December 1867, infant d. 1 July 1869 and Emma May Barber b. 28 Feb. 1872 d. 14 Sept. 1873. Note that William A. is the son of Bradford Kenyon Barber.

^{Margaret}
Suzanne (Shanklin) Albright



Roberts, Mona

MADISON - Mona Berniece Roberts, age 93, died quietly, as she had lived, on Thursday evening, Sept. 11, 2003, at Meriter Hospital. Mona was born April 9, 1910, on a dairy farm in Darlington, the daughter of William and Rozella (Jeglum) Sows. She graduated from Darlington High School and attended another year of commercial training at the school. While employed in Madison, Mona met her future husband at UW Memorial Union when a mutual friend introduced them on a beautiful morning in June 1938. Mona and Earl William Roberts became good friends and then lovers, and together attended UW sporting events boxing, basketball, and football while Earl pursued a degree at the UW, taking classes in the forenoon and working as a stenographer in Wisconsin Senate from 1 p.m. until 9 p.m. Mona and Earl married on June 21, 1941, in First Congregational Church, with the Rev. Alfred W. Swan officiating. When their daughter, Linda Mona, was born in November 1944, Earl was serving as captain, U.S. Army in Germany and Rev. Swan sent him a V-mail, writing, "On my hospital visit today I saw your wife, Mona, and I recognized you as the couple I married some time ago. Mother and baby daughter doing fine. This war should be over soon and you all can come home." But when the war ended in 1945, Earl was given duty on general and special court-martials and in October 1945 sent back to Munich, Germany to serve as an occupational officer, finally returning to Mona and their 20-month-old daughter, Linda Mona, in May 1946. Mona was a loving, com-

passionate wife, mother and grandmother devoted to her family, caring for all relatives and friendly to all people. She taught her children to live in harmony with all mankind. Mona showed no favoritism as to her children and all relatives, respecting their privacy, addressing them cordially, but rebuking them when she believed it to be required, suggesting a better way to solve their problem. Mona volunteered to perform community tasks and assisted in First Congregational Church Sunday school. She was First Congregational dinner chair person for several years, doing it cheerfully. She was well known for her baking skills and generosity in sharing cookies. Her children's friends would ask them, "What is your mother making for after school today?" As her children were growing up, Mona was active in Cub Scouts, Girl Scouts and Boy Scouts activities as a leader in her home. Starting early in life to sew clothes and knit sweaters for her young nieces, Mona developed her skills by attending classes with friends and family. She worked diligently in making all of her daughters' party dresses, working well into the nights often. Mona liked to travel, to take her family to famous places, to read, to play cards, view television, and listen to radio. Also, she liked to attend Badgers home football games and see the Brewers. Mona always delighted in visiting relatives and later entertaining them in her home. Before her marriage she would leave her Madison employment and travel all night by train to help where needed. She offered a place in her home to needy people after her health was impaired. Mona is survived by her husband, Earl; her daughter, Linda (Jerome) Aumann; her son, David (Gail) Roberts; and her grandsons, Glenn Aumann and Matthew Roberts. She is also survived by her sister, Wilma Hollinger; and many nieces and nephews and other relatives. She was preceded in death by her infant daughter, Diane Kaye, in August 1943; her son, Daniel James, on Dec. 29,

1997; her parents; and her brothers, Homer, Wilfred and Lyle. Earl and the family thank Dr. Thomas Casper for his compassionate care of our wife, mother and grandmother. Also, Earl and the family thank the staff of Meriter Hospital and staff of St. Marys Care Center for their care of our wife, mother and grandmother. A memorial service will be held at 11 a.m. on Saturday, Oct. 25, 2003, at CRESS FUNERAL HOME, 3610 Speedway Road. Memorials may be made to Mona and Earl's church since 1949, First Congregational, United Church of Christ, 1609 University Ave., Madison, WI 53726. Earl also thanks the following friends and neighbors for their timely assistance: Dave Jeglum, Joni Schlenberg, Carolyn May, Mark Shimasaki, Vickie Hackbarth, Robert Butler and George Diak.

Cress Funeral Service
3610 Speedway Road
(608) 238-3434
www.cressfuneralservice.com

From:
Mrs. Robert L. (Norma) Righ
4009 Balcones Dr.
Austin, TX 78731-5701

I don't know how much of this you can use but I think it would be nice to use as much as possible. It is a nice story and what we are about. B.J.

Betty Jones

I finally made it to George Soule and the Mayflower. Eliza Wright and her husband John R. Ingalls was the problem trying to prove that Eliza was the daughter of Nathaniel Wright. Mrs Shea, genealogist in Jamaica Plain Mass found the will leaving money to Nathaniel (then ^{was} died) and the next heir Eliza - presumably the daughter with another sister another daughter. Mayflower accepted the relationship. Our Soule historian may be interested if any one wants to use this information. My cousin says she is interested and will give her your name re: Soule Kindred



Janet Bell
659 W. Harrison Rd
Alma, MI 48801

Gratiot County woman traces ancestry to Mayflower passenger

By ROSEMARY HORVATH
Sun Staff Writer

Instilled with a New England perseverance, Janet Ingalls Bell of Gratiot County's Arcada Township dug into a family history her mother had chronicled over generations and found a link to the 1620 voyage of the British cargo ship to the New World.

Now 90, Bell's multi-year search paid off with acceptance into The Society of Mayflower Descendants in Michigan, announced in November, the same month four centuries ago that Bell's forefather George Soule arrived in the harbor near what is now Plymouth, Mass.

"It took the Mayflower 66 days to cross the ocean," Bell said at her West Harrison Road home ensconced on a sofa beside a worktable covered with documents showing family history.

Compare that to the "three or four years it took us to prove a connection between George Soule and the Mayflower. We were trying to prove definitively that the connection was legitimate. The Mayflower Society wanted details."

Michigan has 473 members in the Mayflower Society, a branch of the General Society based in Plymouth, Mass. Bell was born in Concord and grew up in Lexington.

According to Society spokeswoman Beverly Pool of Holton, applicants must provide documents on their ancestors going back 11 or 12 generations. The

information must coincide with documents the Society has of the Pilgrim. The Mayflower had 102 passengers landing on Nov. 11.

Holding her mother's handwritten family genealogy in her hand, Bell pointed out the entry of Eliza Wright's marriage to John Robinson Ingalls, Bell's great-grandfather, but except for a marriage license and death notice, there was no birth record for Eliza, therefore no way to prove she was an offspring of Nathaniel Wright.

"We got stymied and was ready to give up," in spite of help from a genealogist in Jamaica Plains, Mass., whom

Bell hired to fill the 1824 gap. However, the search continued and the hired-genealogist unearthed a will in a Boston probate court that was the mortar needed.

"The Mayflower Society preserves history and our culture," Bell reflected. "The Pilgrims came here to practice their own religion, own ideas of freedom and to set up their own laws - it's kind of the American Way."

Bell has a ripe history of her own. Growing up in the shadow of the Revolutionary War, Concord Minutemen, Ralph Waldo Emerson and Henry David Thoreau, Bell graduated from



Sun photograph by DICK BOLTON

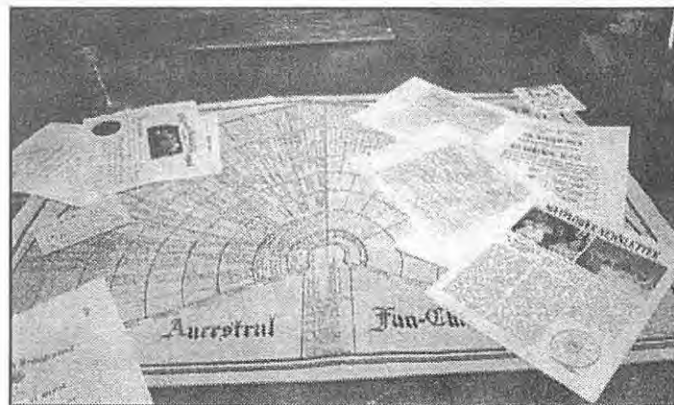

Sun photograph by DICK BOLTON

An assortment of documents and memorabilia related to Janet Bell's ancestry covers the table.

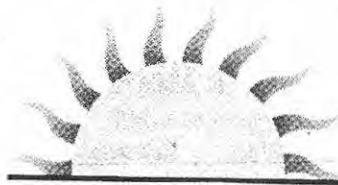

Lifestyles

MORNING SUN, SUNDAY, JAN. 4, 2004 1C

Descendant of history

Tufts College and left New England in her 20s.

She settled in Detroit and became one of the first women to work for the Detroit Police Department. A friend brought her to Alma, where she met her future husband, Joseph Bell,

Janet Bell, recently confirmed that her ancestors were among the English pilgrims who sailed to America on the Mayflower.



Sun photograph by DICK BOLTON

known in later years as "Mr. Democrat," though he never held elected office.

"I married a farmer and gave up city living. That's the way life brings you to different circles," she said, remembering her late husband.

The couple farmed and later sold the old Ammi Wright farm on the north end of the city that turned into a commercial strip on Wright Avenue and Alger Road. The Bells moved to the present location.

Janet Bell holds a painting of an ancestor's historic home in Lexington, Mass, while her son, James, of Grand Ledge, looks on.

Bell, whose five sons and one daughter inherited an appreciation for history, said her next project is seeking membership in the Daughters of the American Revolution. Again relying on her mother's genealogy book Bell said her mother had underlined names of soldiers in the Revolutionary War.



A Special Note

Being a Mayflower descendant, I was invited to attend a Kindergarten class of the Souderton Charter School in Souderton, PA. just a few days before Thanksgiving. The children were shown a 15 minute video about Pilgrims and the Mayflower and I displayed some photos and postcards. Also from the Soule Newsletter pictures of the Fort, George Soule's house and his gravestone. I also had for them to see and pass around a souvenir bell and a small replica of the Plymouth Rock. It was a delightful experience and each child thanked me with a note with drawings and signed their printed names.



Pauline Hornberger
2908 Jefferson Ave.
Glenside, PA 19038
ARDSLEY,

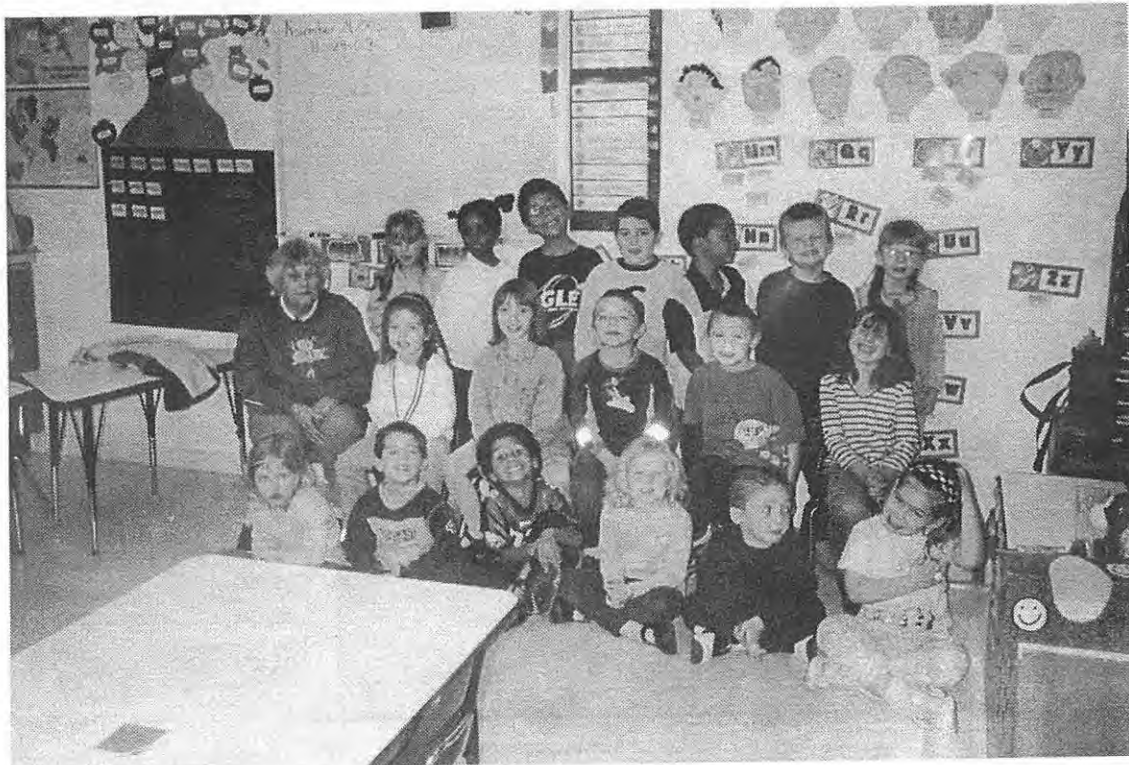

alo alo alo  alo alo alo

Sent in by
Donita Morrison
Treglio

1940 Kay Dr.
Los Altos, CA
94024-6930

e-mail
DonitaRaeT@aol.com

GEORGE

NATHANIEL

Sylvanus

William + Jemimah

EDWARD

Isabel m.
Nathaniel Moulton

Zebina Moulton

Catharine Amanda

Moulton m George Yearley

Mary Gertrude Yearly m.

Frederick Lloyd Garrison
GG Mother →

Gertrude Amanda Garrison
m.

James Henry Barnaby
↓ Felton

Muriel Emily Felton m.
George Louis Chambers

↓
Bernita June Chambers

m.
Donald Schoenwether
Merrison

Emily Lauren Hunter,
great grand-daughter of
Judy Hughes, was born
August 5, 2003 in
Franklin, North Carolina.
Her proud parents are
Debbie Doster Hunter
and Daniel Russell Hunter.

295 Younglove Rd.
Franklin, NC
28734

from Judy Hughes
Co-Editor
Soule Kindred
Newsletter

We have 2 new life members

Gretchen K. Recse
6 Hickory Grove Pt.
Savanna, GA 31405

daughter of long time member
Kathryn R. Kohrt who died in 2001.

Donna Specht
700 Hunter Pl.
Reno, NV 89509

widow of long time member Harlan
Specht who died last year.
Harlan and Donna attended many

From Bertha Erikson:

Marriage- July 29, 2003 David Eugene Scribner to Melissa Ann Urton

Melissa is a great niece. Melissa's lineage: I George (the pilgrim),

II George, III William, IV George, V George, VI Joseph, VII Gilbert Randall, VIII Freeman

Gilbert, IX Freeman Wilber, X Sharon Ilene (Soule) Urton, XI Billy Joe urton, XII Melissa

Ann Urton.

Dear B. J.
Sorry I couldn't make 2003 reunion
but missed everyone.
Had to let Soule Kindred I will
be receiving the "Heritage Award" from
The International Assoc of Women Police in
Sept 2004 in Boston.

Take care and if the good lord
sees fit "I'll see you in August."

From Janette Taylor of Deer
Isle, Me.

Janette and her husband hosted a couple of our reunions
in Plymouth, MA. She has been a member of Soule Kindred
since 1979.

THE DAILY GAZETTE

Friday, February 6, 2004

Percy V. Sowle, Jr.

Providence — Percy V. Sowle, Jr., 65, of Crannell Road, passed away Tuesday, February 3, 2004, at Albany Medical Center following a short illness. He joins his parents, Percy Sr. and Ruth Fowler Sowle in eternal peace.

Mr. Sowle was born in the town of Providence on May 14, 1938, and attended Galway Central School. He was a self employed logger for 45 years. Mr. Sowle was an avid outdoorsman and was a proud member of the National Rifle Association. He was a former member of the Providence Volunteer Fire Department. Mr. Sowle was a former Town of Princetown councilman.

He leaves behind a large and loving family, which includes his wife of 46 years, the former Shirley E. May Sowle, his children, Peggy (Tom) Roser of Galway, Robert Sowle of Mayfield, Patty (Tom) Niles of Hampton, VA, and Mark (Christina) Sowle of Galway; eight grandchildren, and a brother, Edward Sowle of Galway. He is also survived by his beloved beagle, "Tootie".

This man + his father were members years ago but I haven't heard from them in a long time. This is from my local paper. BJ

Merrill O. Fogg is a descendant of pilgrim George Soule and a member of Soule Kindred. He has been a member since 1999.

Member SK since 2000 Susan Fogg Eisdorfer

Marian and Merrill Fogg

Marian K. and Merrill O. Fogg of Spotswood celebrated 60 years of marriage Oct. 12 at a reception for over 25 guests held at the Grain House at the Olde Mill Inn, Basking Ridge. The event was hosted by their daughter and son.

The former Marian K. Washington and Merrill Oliver Fogg were married Sept. 30, 1943 at Camp Wheeler near Macon, Ga., where he was stationed.

Merrill Fogg served in the U.S. Army for 20 years and then as a Department of the Army civilian at Fort Dix where he retired after 49 years of service to his country. The oldest son of former Ocean County Surrogate Dr. Clinton Oliver Fogg and Alice Merrill Fogg, he is a member of the Society of Mayflower Descendants in New Jersey, Sons of the American Revolution and Sons of the Revolution.

Marian Fogg is a homemaker and artist who participated in many area juried shows as either an exhibitor or judge and served on the board of the Central Jersey Artists' League in the 1980s.

The Foggs are the parents of Susan, and husband, Irving B. Eisdorfer, of Bridgewater and Timothy Fogg Merrill and wife, Jane, of Audubon. They have three grandchildren, Karen Merrill and Ian and Ethan Eisdorfer.

Weddings, Engagements & Anniversaries

THE SUNDAY STAR-LEDGER

NOVEMBER 16, 2003

This was sent by
Mrs. Gladys Fiori
from Endicott, N.Y.

I presume it was from
the Binghamton Press
probably Tues. Nov. 18, 03

**Merle L. Soule Sr.
of Berkshire**

Merle L. Soule Sr., 87, a longtime resident and well known and respected farmer passed away at his home on Sunday, November 16, 2003. He is survived by his daughter, Elaine Weiland, and her friend Wayne Harvey, McDonough; his son and daughter-in-law, Gerald Sr., and Linda Soule, Lisle; his grandchildren, Nikki Soule, Gerald "Rob" Soule Jr. and Kim Roberts; six great-grandchildren, Alexys, Shaelynn, Zacheri, Linda, Devin and Megan; his brothers, Roger, Eugene and Albert Soule; and several nieces and nephews. Merle was born on February 14, 1916 in Ithaca, a son of the late Charles Lewis and Bessie Mae Carpenter Soule. He was predeceased by his son, Merle Jr.; his sister, Vivian Thornton; and his wife of 60 years, Bernice (Clark) Soule. He began farming early in his life, raising chickens and after a while, his small chicken farm evolved into a well-run, successful dairy farm. He enjoyed hunting and fishing, was an enthusiastic history buff, and devoted many hours restoring antique sleighs and buggies. Two of his restored buggies were used in the filming of Dr. Quinn, Medicine Woman.

The family will receive their friends at the MacPherson Funeral Home, 5 Whig St., Newark Valley, on Wednesday from 1 to 2 p.m. A celebration of his life and funeral service will follow at 2 p.m. Rev. James T. Willard will officiate. Interment will follow in Evergreen Cemetery, Berkshire. Expressions of sympathy may be directed to Lourdes Hospice, 169 Riverside Dr., Binghamton, N.Y. 13905 in loving memory of Merle L. Soule Sr.

Hi Betty,

My year of 2003 ended on a sad note with the passing of my brother Audrey LeRoy Soule on Dec. 20, 2003. He was 73 yrs. old.

But then on a happy note my newest member of the Soule family, Kyle Hunter Creech, was born on Dec. 4, 2003. His parents are Micheal Kent and Jessica Jean (Soule) Creech. So we lose one member and gain another.

Life goes on. Thanks Clarence Soule

513 RT. 17
Jewett, NY 12444

From: Elizabeth (Soule) Payne
10300 Rodney court
Fairfax, VA 22032



From: Suzanne S. Albright
970 Cedar Circle
Langley, WA 98260

I recently became engaged to Mr. Bruce Pierson of Fairfax, Va. Although a date has not yet been ~~set~~ set, we are thinking about a fall wedding in this year.

I am happy to see that you are working on getting the Newsletters out quarterly! 😊

Hawa! That's a long way for us. It would be fun though.

The genealogy committee sounds good.

Every so often I receive a little more information about some of my ancestors in the mayflower line, from a relative in Ohio that's always working on this. He found a grave of one that moved to Wisconsin eventually - she followed her son and lived there until her death. (she was born in R.I.)

Our grandson Brian Malovich married
Xenia Otero

Andrea Hoover in May 2003. Live in Yellow
Xenia Otero
Springs, Ohio now.

Our granddaughter Lauren Pennell married
West Lafayette Ind.

Steve Galbraith in June 2002. Live
Chicago - Orlando Florida
in Del Ray Beach, Fla. now

12/1-3/1
@

Sent in by
James H. + Norman
Dirlam
8775 W. Kathleen
Peoria AZ
85382

I was accepted as a member of The General Society of Mayflower Descendants in Wisconsin, through my ancestor George Soule on the 7th of April, 2003. My ancestry is George Soule, George Soule, William Soule, George Soule, Benjamin Soule, Issac Soule, Alanson Soule, Solomon Soule, Heman Soule, Edith Soule Gustin, Ella Gustin Spaulding, Shirley Spaulding Brendemuehl.

My two grandchildren, Michele Lutzen and Eric Lutzen are junior members of The General Society of Mayflower Descendants in Wisconsin.

Shirley Brendemuehl of Beloit, WI. has been a member of Soule Kindred since 1978.

SOULE KINDRED IN AMERICA							
Soule Ancestors in the Vital Records of Maine							
Project FY:2003-6 (PART II-(a))							
(Continuation of Part II Jan 2004 Vol XXXVIII #1)							
SK/ ANC#	SK/ PRNT#	BRIDE NAME	BRIDE TOWN/STATE	GROOM NAME	GROOM TOWN/STATE	CERT#	M/DATE
		Soule, Doris A.	Portland, Me	Leavitt, William A.	Portland, Me		10/1/21
		Soule, Doris A.	Buxton, Me	Muzzey, George A.	Fairfield, Me	5392	2/22/34
		Soule, Doris B.		Ducharme, Marcel O.			9/7/57
		Soule, Doris M.	Portland, Me	Whitney, Carroll M.	Portland, Me		9/7/57
		Soule, Dorothy E.	Freeport, Me	Floyd, Loonnie M.	Mullins, Sc		4/25/47
		Soule, Dorothy J.	Portland, Me	Lewis, William C.	Portland, Me		3/27/51
		Soule, Dorris L.	Bath, Me	Pinson Jr., Edwin E.	Bath, Me		1/25/30
		Soule, Dove C.	Bangor, Me	Chapman, Charles V.	Bangor, Me		4/25/15
		Soule, Eda M.	Freeport, Me	Ramsdell, Arthur H.	Freeport, Me		7/3/28
		Soule, Edith C.	Woodfords, Me	Rackliff, Henry A.	Deering, Me		09/18-1894
		Soule, Edith G.	Vassalboro, Me	Morse, Harold E.	Vassalboro, Me		9/3/22
		Soule, Edith M.	Oakland, Me	Dolloff, Roswald L.	Oakland, Me		6/10/26
		Soule, Edith M	Cape Elizabeth	Eggert, Frank	C. Elizabeth, Me		04/28/1894
		Soule, Edith M.	Sebec, Me	Badger, Sherman J.	Sebec, Me		12/16/00
		Soule, Edith M	Augusta, Me	Boynton, George	Augusta, Me		10/9/00
		Soule, Edith M.	Freeport, Me	Grant, Everett W.	Brunswick, Me		10/10/36
		Soule, Edith Z.	Bath, Me	Mingo, Ernest	Bath, Me		12/17/42
		Soule, Edna E.	Portland, Me	Trefethen, Reed S.	S. Portland, Me		12/26/16
		Sould, Edna M.	S.Portland, Me	Lang, Clarence A.	Portland, Me		11/30/43
		Soule, Edna M.	Waterville, Me	Verilal, Charles I.	Waterville, Me		12/6/23
		Soule, Elaine L.	Portland, Me	Coburn Jr., Roland	Portland, Me		8/13/55
		Soule, Eldena M.	Portland, Me	Bailey, Albert C.	Portland, Me		7/18/16
		Soule, Eleanor M.	Buxton, Me	Cressy, Erwin G.	Buxton, Me		11/25/33
		Soule, Eliza H.	Biddeford, Me	Murphy, John B.	Biddeford, Me		01/25/1899
		Soule, Elizabeth B.	Gorham, Me	Peterson, Roger C.	Portland, Me		12/4/40
		Soule, Elizabeth B.	Portland, Me	Hashey, James R.	Portland, Me		12/1/37
		Soule, Elizabeth D.	Milford, ME	Hesseltine, Charles E.	Greenbush, Me		11/5/55
		Soule, Elizabeth G.	Freeport, Me	Provencal, Norman J.	Skowhegan, Me		8/26/44
		Soule, Elizabeth	Freeport, Me	Campbell, Colin G.			9/1/64
		Soule, Ellen	Waterville, Me.	Fitzgerald, Lawrence E.	Waterville, Me		12/30/33
		Soule, Ellen C.		Gallant, Robert E.		2490	6/1/59
		Soule, Ellen I.	Lincoln, Me	Reed, Laurence H.	Lincoln, Me		11/5/35
		Soule, Ellen M.		Colby, Willis C.		2326	05/-1/1966
		Soule, Elsie M.	Deering, Me	Libby, Fred B.	Deering, Me		04/03/1895
		Soule, Emilie A.	Yarmouth, Me	Leavitt, Henry	Yarmouth, Me		06/02/1805
		Soule, Emily A.	Brunswick, Me	Wotton, William W.	Freeport, Me		06/29/1892
		Soule, Emily L.	Freeport, Me	York, Horace M.	Freeport, Me		11/25/08
		Soule, Emma B.	Minot, Me	Bradford, Oscar F.	Hebron, Me		09/29/1895
		Soule, Emily	Freeport, Me	York, Horace M.	Freeport, Me		11/25/08
		Souis, Emma J.	Newburyport, Ma	Marston, Fred .	Newbury, Ma		12/20/28
		Soule, Emma Z.	Brunswick, Me	Ridley, Woodbury H.	Topsham, Me		8/21/10
		Soule, Erna N.	Oakfield, Me	McFarland, Irving C.	Smyrna, Me		6/15/16

SOULE KINDRED NEWSLETTER, VOL. XXXVIII, NO. 2, APRIL 2004

	Soule, Estelle	Farmington, Me	Pressey, Philip	Farmington, Me		11/22/28
	Soule, Esther	Waterville, Me	Brann, Malcolm	Vassalboro, Me		6/14/47
	Soule, Esther G.	Freeport, Me	Hall, Robert T.	Freeport, Me		10/10/44
	Soule, Esther L.	Waldoboro, Me	Gross, Elroy H.	Waldoboro, Me		9/5/23
	Soule, Esther M.	Waterville, Me	Rollins, Bernard L.	Augusta, ME		12/6/41
	Soule, Eugenie	Portland, Me	Rand, Maurice W.	Randolph, Nh		10/15/1897
	Soule, Eunice B.	Pittsfield, Me	Dameren, Leigh A.	Claremont, Nh		12/14/48
	Soule, Eva B.	Auburn, Me	Murphy, Joseph R.	Auburn, Me		7/7/17
	Soule, Eva E.	Oxford, Me	Emery, Guy T.	Poland, Me		8/31/31
	Soule, Eva M.	Hartland, Me	Colburn, Ralph W.	Hartland, Me		7/4/47
	Soule, Eva M.	Unknown, Ct	Luciw, John	Unknown, Ct	8605008	7/20/86
	Soule, Evangeline V.	Portland, Me	Thomas, Bradley J.	Portland, Me		10/9/43
	Soule, Faith E.	Woolwich, Me	Barney, Wayne L.	Guilford, Me		5/28/55
	Soule, Faith Eileen	Scarborough, Me	Godin, Edward Joseph	Scarborough, Me	9401126	4/9/94
	Soule, Fannie N.	Gorham, Me	Groward, Charles L.	Gorham, Me		3/15/05
	Soule, Flonne B.	S. Portland, Me	Wildes, Woodrow W.	S. Portland, Me	8002922	5/17/80
	Soule, Flora	Norridgewock, Me	Smith, Milton H.	Hartland, Me		9/8/19
	Soule, Florence M.	Topsham, Me	Whitten, Warren L.	Topsham, Me		9/18/06
	Soule, Florence M.	Yarmouth, Me	Thompson, Chester E.	Freeport, Me		3/28/19
	Soule, Florence M.	Gardiner, Me	Russ, Fred C.	Gardiner, Me		12/16/17
	Soule, Flossy D.		Knauer, Charles P.		3702	7/1/60
	Soule, Frances G.	Augusta, Me	Maker, Raphael W.	Augusta, ME		6/24/35
	Soule, Frances G..	Kingfield, Me	Knapp, Cecil A.	Kingfield, Me		4/8/21
	Soule, Frances E.	S. Portland, Me	Clark, Harvey A.	Dayton, Me		5/29/37
	Soule, Freda M.	Wells, Me	Nutter, Alfred L.	N. Berwick, Me		5/3/47
	Soule, Genesta	Merrill, Me	Small, John F.	Orono, Me		11/1/36
	Soule, Genevieve M.	S. Windham, Me	Wilson, [Geroge?] D.	Alamosa, Co		2/10/20
	Soule, Georgia E.	Rangeley, Me	Ford, Daniel W.	Rangeley, Me		3/26/10
	Soule, Georgianna H.	Waterville, Me	McLaughlin, Roland T.	Hartford, Ct		12/1/51
	Soule, Georgianna H.	Portland, Me	Prew, William O.	Portland, Me		3/15/14
	Soule, Gertrude E.	Waldoboro, Me	Creamer, Sidney P.	Waldoboro, Me		11/7/03
	Soule, Gertrude G.	Scarboro, Me	Moulton, Henry A.	Scarboro, Me		6/3/16
	Soule, Gertrude G..	Portland, Me	Skillings, George H.	Portland, Me		11/28/01
	Soule, Gladys	Vassalboro, Me	Cole, Harry O.	Vassalboro, Me		10/5/52
	Soule, Gladys B	Augusta, Me	Dow, Ormand C.	Augusta, ME		4/23/38
	Soule, Glenna M.	Boston, Ma	Chabot, Ralph H.	Somersworth, Nh		2/12/39
	Soule, Gloria H.	Wiscassett, Me	Bailey Jr., Melvin A.	Bath, Me		10/31/55
	Soule, Grace	Norridgewock, Me	Tracy, Earl L.	Mercer, Me		9/1/20
	Soule, Grace E.	Freeport, Me	Warren, Merton W.	Auburn, Me		6/15/04
	Soule, Grace E.	S. Freeport, Me	Waldron, Ralph B.	Portland, Me		12/25/14
	Soule, Grace G.		Bogard Jr., Joseph		2416	6/15/57
	Soule, Grace Gabriel	Warren, Me	Gilhooley, Raymond A.	Warren, Me	9500151	1/15/95
	Soule, Grace L.	Freeport, Me	Burr, Perez S.	Freeport, Me		06/11/1895
	Soule, Grace S.	Oxbow, Me	Kilgore, Lloyd R.	Patten, Me		10/22/27
	Soule, Grace V. .	Portland, Me	Starling, Ludwig	S. Portland, Me		4/26/28
	Soule, Greta E.	Merrill, Me	Henderson, Herschel	Littleton, Me		7/18/40
			<i>Soule Kindred Genealogists Lynda C. Rondell</i>			

SOULE KINDRED NEWSLETTER, VOL. XXXVIII, NO. 2, APRIL 2004

Marriage Index: Selected Areas of NY, 1639-1916										
SK Anc	SK Prnt	Name			Spouse Name			Marriage	County	Location
#	#	Last,	First	Mid	Last,	First	Mid	Date	of Record	
		Sole,	William		Philips,	Margaret		1758	Albany	Albany Ref. Ch., Albany
		Sole,	William		Philips,	Margaret		04/26/1758		Province of New York
		Soles,	Abraham	V.	Baker,	Mary	Ann	11/20/1832	Schn.	St. George's Epis Church, Schn.
		Soles,	Benjamin		Fuller,	Maria		09/01/1840	Schn.	St. George's Epis Church, Schn.
		Soles,	Benjamin		Fuller,	Harriet	Gally	07/10/1849	Schn.	St. George's Epis Church, Schn.
1573	0	Soles,	Ebenezer		Oakly,	Sally		1803	Col.	Claverack Ref. Church
		Soul,	Lucy Ann		Leonard,	Appleton	W.	04/18/1832	Dut.	Christ Church, Poughkeepsie
		Soule,	Adelia		Rapelyea,	Calvin		1867	Gm.	Prattsville Ref. Church, Prattsville
		Soule,	Benjamin					???	Col.	Hudson
		Soule,	Caroline		Rutsen,	George		1844	Dut.	Hyde Park Ref. Church, Hyde Park
		Soule,	Caroline		Williams,	Henry		1851	Col.	Christ Luth. Church, Ghent
		Soule,	D.		Stickles,	Julia		1861	Gm.	Prattsville Ref. Church, Prattsville
2852	3964	Soule,	Hannah		Cronk,	Samuel		08/26/1820	Dut.	Poughkeepsie
		Soule,	Harrison		Powell,	Minnie		1884	Gm.	Prattsville Ref. Church, Prattsville
2959	6231	Soule,	Harry		Benson,	Abigail		12/09/1802		home of Widow Hannah Bensons
		Soule,	Henry		Druckhamer,	Amelia		1859	Col.	Christ Luth. Church, Germantown
		Soule,	James		Witherwax,	P.	L.	1880	Col.	St. Thomas Luth., Churchtown
		Soule,	John		Cummin,	Elizabeth		06/05/1803		the home of Simeon Cummins
		Soule,	Mary		Shearman,	Joshua		10/10/1757	Dut.	Soc. Frnd. Oblong
5302	2496	Soule,	Nathan		Birdsall,	Sarah		12/27/1762	Dut.	Soc. Frnd. Oblong
5907	2495	Soule,	Rowland		Irish,	Mary		02/24/1762	Dut.	Nine Partners
		Soule,	Thomas		Hoofcoot,	Betsy		04/06/1805		home of John Hoofcoots
		Soule,	William		Miller,	Christina		1868	Col.	St. Thomas Luth., Churchtown
		Soules,	Abraham		Maxfield,	Catherine		1861	Col.	Kinderhook Ref. Church
		Soules,	LaDora		Gettman,	Elsworth		1893	Mntg.	Trinity Luth. Church, Stone Arabia
		Soules,	Murcluren		Palmetier,	Ida		1884	Mntg.	Trinity Luth. Church, Stone Arabia
		Soules,	Poly		Waffle,	Conrad		1815	Mntg.	Trinity Luth. Church, Stone Arabia
		Souls,	Catherine		Pettingale,	Timothy		1836	Mntg.	Caugh Ref Church, Fonda
		Souls,	Dennis		Fonda,	Maria		1802	Mntg.	Caugh Ref Church, Fonda
		Souls,	Diadema		Gardner,	Henry		1797	Mntg.	Caugh Ref Church, Fonda
		Souls,	Eliza		Newkirk,	William		1827	Mntg.	Caugh Ref Church, Fonda
		Souls,	Elizabeth		Case,	Ezechiel		1810	Mntg.	Caugh Ref Church, Fonda
		Souls,	George		Wempel,	Helena		1825	Mntg.	Caugh Ref Church, Fonda
		Souls,	John			???		1838	Albany	First Luth. Church of Albany
		Souls,	Joseph		Vedder,	Catherine		1799	Mntg.	Caugh Ref Church, Fonda
		Souls,	Joseph		Colten,	Martha		1837	Mntg.	Caugh Ref Church, Fonda
		Souls,	Margaret		Hoffman,	Ebenezer		1826	Mntg.	Caugh Ref Church, Fonda
		Souls,	Mary		Cuyler,	Jacob		1808	Sch.	St. Paul's Luth. Church, Sch.
		Souls,	S.	A.	Dewey,	J.	H. H.	1838	Mntg.	Caugh Ref Church, Fonda
		Souls,	Sarah		Gershaw,	Tunis		1806	Mntg.	Caugh Ref Church, Fonda
		Souls,	William		Gardner,	Caroline		1899	Mntg.	Caugh Ref Church, Fonda
		Sowle,	Catherine		Pettingale,	Timothy		1836	Mntg.	Caugh Ref Church, Fonda
		Sowle,	Dennis		Fonda,	Maria		1802	Mntg.	Caugh Ref Church, Fonda
		Sowle,	Diadema		Gardner,	Henry		1797	Mntg.	Caugh Ref Church, Fonda
		Sowle,	Eliza		Newkirk,	William		1827	Mntg.	Caugh Ref Church, Fonda
		Sowle,	Elizabeth		Case,	Ezechiel		1810	Mntg.	Caugh Ref Church, Fonda
		Sowle,	George		Wempel,	Helena		1825	Mntg.	Caugh Ref Church, Fonda
		Sowle,	James		Russill,	Jemima		11/27/1781	Dut.	Nine Partners Soc. Frnd, North East
		Sowle,	Joseph		Vedder,	Catherine		1799	Mntg.	Caugh Ref Church, Fonda
		Sowle,	Joseph		Colten,	Martha		1837	Mntg.	Caugh Ref Church, Fonda
		Sowle,	Margaret		Hoffman,	Ebenezer		1826	Mntg.	Caugh Ref Church, Fonda
		Sowle,	S.	A.	Dewey,	J.	H. H.	1838	Mntg.	Caugh Ref Church, Fonda
		Sowle,	Sarah		Gershaw,	Tunis		1806	Mntg.	Caugh Ref Church, Fonda
		Sowle,	William		Gardner,	Caroline		1899	Mntg.	Caugh Ref Church, Fonda

Soule Kindred in America
Genealogists Office

Introducing:

Soule Kindred Census Data Project

Project : FY 2004-2

Background: For several years, there has been discussion within our hierarchy and at several annual business meetings of the Soule Kindred, regarding the proposed "Electronification" of our Soule Kindred Archives. That idea has been partially instituted with the publication of our "Soule Kindred Index" and its associated Spouses Index and Soule (Other Surname) Index, on electronic CD-Rom computer media. The purpose of this article is to present to the Soule Kindred membership, ideas as to how the process of electronification might be expanded upon

Although the Soule Kindred Indices do a marvelous job of presenting pertinent facts about the descendants of George Soule; they are in no way, indicative of the total content of the Soule Kindred archives. There are several deficiencies that exist in that presentation: Two come immediately to mind: Vital Records Data and Census Data.

In several of the past Soule Kindred Newsletters, articles pertaining to Vital Records of several states have been reported, citing record of numerous of George Soule's descendants which have been previously reported by Soule Family Researchers, and proven as true George Soule Descendants. An even greater number of Vital Records have shown that there are literally thousands of George Soule's descendants which remain in the category of "Lost Soules" having never been researched or reported and therefore never catalogued into the Soule Kindred Archives.

The card files, letter files and loose-leaf notebook files of the Soule Kindred Archives contain untold numbers of pages of Federal Census records of every state in the United States, and of many State Censuses also, as these pages pertain to descendants of George Soule-Mayflower Pilgrim. In addition, the Mormon Churches Accelerated Indexing System, and several other commercial ventures have published census data on CD-Rom which contains the same census information contained within the Soule Kindred Archives. Soule Family data could easily be extracted from these sources into one electronic Data Base of solely Soule Family Census Data. Much work has been previously accomplished by some of our Soule Kindred members and further research is presently in progress.

The following eight pages will serve to present a general idea as to the Soule Kindred Census Data File. There are several premises under which these files are constructed:

1. All the surname spellings, which have been presented here are those which have been used interchangeably by census takers for Soule Family records. It will be noted that in one census the census taker may have used one surname spelling during one specific census and then he (or a successor) may have used a different surname spelling to enumerate the exact same person during a succeeding census. This sometimes occurred when there was a change of town, county or even state boundaries between censuses, or when people moved to an entirely new area.
2. These tables are merely the "Tip of the Soule Family Census Iceberg." They present only a few of the Soul/Sole* entries for each state, county and town with the several surname spellings associated with each one. They do indicate the numerical pattern of growth of Soule families and the western migration of our Soule families over the long period our countries history.
3. These tables are designed to be compatible with those of our Soule Kindred Archives, in that they will be "cross-referenced" to the Soule Kindred Indices in order to show where archives references already exist. This cross-referencing will take a tremendous amount of work.

MEMBERSHIP FORM IS ON INSIDE BACK COVER PAGE

**We MUST increase
our membership!
This is an essential
part of keeping
the Soule family
history alive for
generations to
come. Have you
considered giving a
"Gift of Membership"
to anyone for a
birthday, special
event, anniversary,
graduation, or
wedding?**

Variety of Soules Spellings by State										
Colonial Census										
SK	SK	NAME			SRC	STATE	COUNTY	LOCATION	REMARKS	
ANC	PARENT	LAST	FIRST	MIDDLE	REF					
		Soule,	George		1643 p256	MA	Plymouth Co.	Duxborrow		
		Soule,	George		1632 p253	MA	Plymouth Co.	Plymouth		
		Soule,	Zachary		1643 p256	MA	Plymouth Co.	Duxborrow		
		Soull,	George		1686 p160	MA	Bristol Co.	Dartmouth		
		Soull,	Nathaniel		1686 p160	MA	Bristol Co.	Dartmouth		
		Sowle,	George		1632 p252	MA	Plymouth Co.	Plymouth		
		Soule,	Ebenezer		1759 p181	ME	Waldo Co.	Kingstons		
		Soals,	Silvanus		1769	NC	Brunswick Co.			
		Sole,	Joseph		1762	NC	New Hanover Co.			
		Sole,	Silvanus		1762	NC	New Hanover Co.			
		Soles,	Mc Kinny		1784	NC	Sampson Co.			
		Sowell,	William		1787 p001	NC	Martin Co.	District #3		State Census
		Sowell,	William		1787 p001	NC	Montgomery Co.	Undesignated Dist		State Census
		Sole,	Richard		1773 p014	NJ	Gloucester Co.	Great Egg Harbor T		
		Soul,	Adam		1773 p001	NJ	Cumberland Co.	Deerfield Twp		Tax List
		Soul,	Adam		1774 p057	NJ	Cumberland Co.	Deerfield Twp		
		Soul,	Adam		1774 p001	NJ	Cumberland Co.	Deerfield Twp		Tax List
		Sol,	Diederick		1748	PA	Philadelphia Co.	Philadelphia		
		Soul,	Adam		1754	PA	Philadelphia Co.	Philadelphia		
		Soul,	Nicolas		1754	PA	Philadelphia Co.	Philadelphia		
		Soal,	Jonathan		1774 p124	RI	Scituate			4-1-3-0-0-0
		Sole,	Jonathan,	Sr.	1782	RI	Providence Co.	Foster		
		Sole,	Samuel		1776	RI		Capt. Tompham's Re		Regimental Roll
		Soule			1774 p050	RI		Providence		1-1-2-1-0-0
		Souls,	Samuel		1760	RI	Kent Co.	East Greenwich-rat		
		Sowle,	Abner		1774 p189	RI		Tiverton		2-3-1-1-0-0
		Sowle,	William		1774 p189	RI		Tiverton		1-2-1-2-0-0
		Soale,	Anithony		1738	VA	Northumberland Co.	Michaelmass		Rent Roll
		Sole,	John		1783 p056	VA	Middlesex Co.	Lower Precinct		Tax List
1790 Census										
		Sole,	Jonathan		1790 p377	CT	Windham Co.	Pomfret		
		Sowle,	Beza		1790 p354	MA	Plymouth Co.	Middleborough		
		Sowle,	Beza		1790 p172	MA	Plymouth Co.	Middleborough Town		
		Soal,	John		1790 p461	MA	Plymouth Co.	Pembroke		
		Soule,	Nathaniel		1790 p171	MA	Plymouth Co.	Duxborough		
		Soule,	Nathaniel		1790 p168	MA	Plymouth Co.	Duxborough Town		
		Soule,	Charles	W.	1790 p175	MA	Plymouth Co.	Pembroke Town		
		Sowle,	Benjamin		1790 p701	MA	Bristol Co.	Westport		
		Sowle,	Weston		1790 p058	MA	Bristol Co.	Westport Town		
		Sole,	Peter		1790 p071	MD	Frederick Co.			02-04-02-00-00
		Sole			1790 p042	ME	Lincoln Co.			00-00-01-00-00
		Sole,	John		1790 p016	ME	Cumberland Co.			02-05-02-00-00
		Sole,	William		1790 p016	ME	Cumberland Co.			01-00-02-00-00
		Soul,	Jonathan		1790 p050	ME	Lincoln Co.			01-03-03-00-00
		Soul,	Joshua		1790 p045	ME	Lincoln Co.			03-02-04-00-00
		Soles,	Benjamin		1790 p189	NC	Brunswick Co.			01-00-01-00-00
		Soule,	Ivory		1790 p017	NH	Cheshire Co.			02-01-02-00-00
		Sowles,	Phinehas		1790 p014	NH	Cheshire Co.			01-01-03-00-00
		Soul,	Adam		1793	NJ	Cumberland Co.	Deerfield		
		Soul,	Asa		1793	NJ	Cumberland Co.	Upper Deerfield		
		Soale,	Ebenezer		1790 p085	NY	Dutchess Co.			01-03-05-00-00
		Soule,	William		1790 p056	NY	Clinton Co.			05-01-02-00-00
		Soal,	Jacob		1790 p072	PA	Chester Co.	Vincent Twp		
		Soul,	Abram		1790 p075	PA	Chester Co.	West Whiteland Twp		
		Soal,	Abigail		1790 p020	RI	Newport Co.			00-03-02-01-00
		Soule,	Mrs.		1790 p036	RI	Providence Co.			00-00-04-00-00
		Soal,	Rowland		1790 p026	VT	Chittenden Co.			01-00-00-00-00
		Sole,	Timothy		1790 p023	VT	Chittenden Co.			01-01-02-00-00
		Soul,	Timothy		1794 p187	VT	Chittenden Co.			Petition List
1800 census										
		Soals,	Beza		1800 p773	CT	Windham Co.			10101-1100100
		Sole,	Edward		1800 p657	CT	Tolland Co.			01001-0100100
		Sowle,	John		1800 p634	CT	Tolland Co.			10100-0010000
		Soule,	Nathaniel		1800 p104	MA	Plymouth Co.			01001-0010100
		Sowl,	John		1800 p234	MA	Hampshire Co.			12110-3101000
		Sowle,	Benjamin	II	1800 p336	MA	Bristol Co.			10100-1001000

SOULE KINDRED NEWSLETTER, VOL. XXXVIII, NO. 2, APRIL 2004

		Sowle, Benjamin, Sr.	1800 p336	MA	Bristol Co.		00101-0000100
		Soal, Cornelius	1800 p062	ME	Cumberland Co.		00100-0001000
		Sole, Anson	1800 p135	ME	Cumberland Co.		10010-1001000
		Soul, Samuel	1800 p414	ME	Lincoln Co.		11012-3001000
		Soule, Amasa	1800 p450	ME	Lincoln Co.		32010-3111000
		Soull, William	1800 p1282	ME	Kennebec Co.		00010-1100000
		Sole, John	1800 p040	NC	Brunswick Co.		00010-0101000
		Soles, Timothy	1800 p043	NC	Brunswick Co.		30100-0001000
		Sollis, James	1806	NC	Duplin Co.		
		Sowill, George	1800 p707	NC	Hertford Co.		00010-00101-04
		Sole, Levi	1800 p1058	NH	Strafford Co.		00020-2001000
		Soal, Almon	1800 p1313	NY	Delaware Co.		20010-1001000
		Soale, Nathan	1800 p126	NY	Dutchess Co.		20011-0110100
		Sole, Darkish	1800 p037	NY	Otsego Co.		00000-0000100
		Soles, Benjamin	1800 p1208	NY	Columbia Co.		40100-1010000
		Soul, Cornelius	1800 p395	NY	Washington Co.		21010-2001000
		Soule, Ebenezer	1800 p178	NY	Columbia Co.		11110-1102100
		Souls, William	1800 p132	NY	Onondaga Co.		00010-2001000
		Sowle, Tibbets	1800 p038	NY	Saratoga Co.		11110-4101000
		Sowles, Perry	1800 p419	NY	Herkimer Co.		10100-0001000
		Soal, John	1800 p610	PA	Berks Co.		11110-2011000
		Soul, Christian	1800 p570	PA	Berks Co.		11010-2101000
		Soul, William	1800 p554	RI	Providence Co.		00011-0000100
		Soule, Samuel	1800 p588	RI	Providence Co.		00301-0110110
		Soles, Crissey	1800 p791	SC		Liberty Dist.	00001-3200000
		Solle, John	1800 p117	SC		Charleston Dist.	30100-1001000
		Sowles, Manning	1800 p181	SC		Edgefield Dist.	00100-1020000
		Sole, Charles	1800	VT	Windsor Co.	Plymouth	00010-0101000
		Soul, Isaac N.	1800	VT	Franklin Co.	Fairfax	20100-1010000
		Soule, James	1800	VT	Rutland Co.	Danby	00110-4001000
		Souls, John	1800	VT	Franklin Co.	Alburgh	20100-1001000
1810 census							
		Sole, Edward	1810 p384	CT	Tolland Co.	Stafford	
		Soule, Molly	1810 p470	CT	Windham Co.	Pomfret	
		Soliz, Tosef	1810 p294	LA		St. Bernard Par.	13011-1120106
		Soal, Sarah	1810 p398	MA	Bristol Co.	Westport	
		Soul, Nathaniel J.	1810 p124	MA	Plymouth Co.	Duxbury	
		Soul, Beza	1810 p046	MA	Worcester Co.	Brookfield	
		Soul, Beza	1810 p432	ME	Oxford Co.	Hartford	
		Soule, Isaac	1810 p104	MA	Plymouth Co.	Middleborough	
		Sowl, William	1810 p279	MA	Bristol Co.	Dartmouth	
		Sowle, Nathaniel	1810 p401	MA	Bristol Co.	Westport	
		Sole, Eye	1810 p314	ME	Lincoln Co.	Palermo	
		Soul, Anson	1810 p553	ME	Hancock Co.	#8 Twp	
		Soule, Joanthan	1810 p167	ME	Cumberland Co.	Freeport	
		Soals, N.	1810 p010	NC	Columbus Co.		
		Souls, William	1810 p103	NC	Burke Co.		
		Souls, Crissey	1810 p221	NC	Robeson Co.		
		Sole, James	1810 p563	NH	Hillsborough Co.	Goffstown	
		Soule, Ivory	1810 p046	NH	Cheshire Co.	Hinsdale	
		Soal, B.	1810 p306	NY	Madison Co.		10010-10010
		Soals, Zebulon	1810 p429	NY	Orange Co.		10010-20010
		Sole, Aaron	1810 p020	NY	Essex Co.		10010-00100
		Soles, Tippets	1810 p260	NY	Saratoga Co.		12201-00201
		Soliss, Daniel	1810 p272	NY	Greene Co.		00010-30001
		Soul, D.	1810 p114	NY	Otsego Co.		31101-02010
		Soule, George	1810 p424	NY	Herkimer Co.		00100-00100
		Souls, Adam	1810 p003	NY	Montgomery Co.		53001-00110
		Sowl, Jacob	1810 p094	NY	Schoharie Co.		00001-00001
		Sowle, Nathaniel	1810 p276	NY	Saratoga Co.		11101-03001
		Sowles, Perry	1810 p075	NY	Onondaga Co.		10100-00100
		Sowls, Silas	1810 p092	NY	Schoharie Co.		11010-40010
		Soale, Jonathan	1810 p170	PA	Luzerne Co.	Nicholson	
		Sole, Cahtairne	1810 p119	PA	Berks Co.	Cumru Twp	
		Soles, Henry	1810 p341	PA	Allegheny Co.	Versales Twp	
		Soll, Abraham	1810 p233	PA	Montgomery Co.	Upper Hanover Twp	
		Soule	1810 p073	RI	Providence Co.	West District	
		Sowle, Job	1810 p149	RI	Newport Co.	Tiverton	
		Sole, Sally	1810 p110	VA	New Kent Co.		00000-0000191
		Soles, William	1810 p413	VA	Gloucester Co.		00100-2001010

SOULE KINDRED NEWSLETTER, VOL. XXXVIII, NO. 2, APRIL 2004

	Soule,	Rufis		1810 p201	VA	Washington Co.		30110-0001002
	Soul,	Salmon		1810 p302	VT	Franklin Co.	Fairfield	
	Soule,	Timothy		1810 p299	VT	Franklin Co.	Fairfield	
	Soules,	Joseph,	Jr.	1810 p300	VT	Franklin Co.	Fairfield	
	Souls,	Amos		1810 p268	VT	Franklin Co.	Huntsburgh	
	Sowe,	James		1810 p005	VT	Rutland Co.	Danby	
	Sowies			1810 p345	VT	Grand Isle Co.	Alburgh	WIDOW
	Sowis,	John		1810 p345	VT	Grand Isle Co.	Alburgh	
1820 Census								
	Soal,	Sarah		1822	CT	Litchfield Co.	New Milford	WIDOW
	Solls,	Margaret		1820 p235	CT	Fairfield Co.	Huntington	
	Solis,	Daniel		1820 p192	DE	New Castle Co.	Wilmington	
	Soules,	Moses		1820 p189	IN	Vigo Co.		
	Souls,	Benjamin		1820 p148	IN	Perry Co.		
	Soles,	Manuel		1820 p064	LA	St. Bernard Par.		
	Soales,	Stephen		1820 p570	MA	MIDDLESEX CO.	TOWNSEND	
	Sole,	Assa		1820 p168	MA	Hampshire Co.	Enfield Twp	
	Solus,	Christopher		1820 p390	MA	Middlesex Co.	Charlestown	
	Soul,	Beza		1820 p415	MA	Middlesex Co.	Holliston	
	Soule,	Isaac	II	1820 p405	MA	Plymouth Co.	Middleborough Twp	
	Sowl,	Henry		1820 p535	MA	Bristol Co.	Fairhaven	
	Sowl,	William		1820 p583	MA	Bristol Co.	Dartmouth	
	Soale,	William		1820 p286	ME	Somerset Co.	Avon	
	Sole,	Benjamin		1820 p432	ME	Cumberland Co.	Pownal	
	Soul,	Joseph		1820 p080	ME	Oxford Co.	Hartford	
	Soule,	Zebedee		1820 p273	ME	Somerset Co.	New Portland	
	Sowles,	Luther		1823	MI	Oakland Co.		
	Soles,	Christian		1820 p009	NC	Brunswick Co.		
	Souls,	Phireby		1820 p271	NC	Johnston Co.		
	Sowl,	Amelia		1820 p050	NC	Columbus Co.		
	Sowls,	Isham		1820 p 050	NC	Columbus Co.		
	Soule,	Ivery		1820 p354	NH	Cheshire Co.	Hinsdale	
	Soals,	Thomas		1820 p 052	NY	OSWEGO CO.	REDFIELD	
	Sole,	Alanson		1820 p066	NY	Genesee Co.	Barre	
	Soles,	Timothy		1820 p044	NY	Genesee Co.	Bergen	
	Solis,	Jacob	S.	1820 p100	NY	Dutchess Co.	Poughkeepsie	
	Solis,	Jacob	S.	1820 p187	NY	Westchester Co.	Mt Pleasant	
	Soliss,	David		1820 p227	NY	Oneida Co.	Verona Twp	
	Soll,	John		1820 p180	NY	Rensselaer Co.	Hoosick	
	Soul,	Thomas		1820 p038	NY	Oswego Co.	Richland	
	Soule,	Ebenezer		1820 p216	NY	Columbia Co.	Austerlitz	
	Soule,	William		1820 p197	NY	Schoharie Co.	Blenheim	
	Soules,	Anthony		1820 p105	NY	Ontario Co.	Lyons	
	Souls,	Thomas		1820 p427	NY	Montgomery Co.	Palatine	
	Sowl,	David		1820 p090	NY	Onondaga Co.	Manlius	
	Sowl,	Georg	Ew.	1820 p090	NY	Onondaga Co.	Manlius	
	Sowie,	David		1820 p238	NY	Saratoga Co.	Providence	
	Soale,	Josiah		1820 p281	OH	Trumbull Co.	Warren	
	Sole,	Almon		1820 p217	OH	Washington Co.	Fearing Twp	
	Souls,	Howland		1820 p049	OH	Gallia Co.	Huntington Twp	
	Sowl,	Elijah		1820 p114	OH	Geauga Co.	Newbury	
	Sowie,	Joseph		1820 p226	OH	Trumbull Co.	Austintown Twp	
	Sole,	Robert	R.	1820 p160	PA	Erie Co.	Harbercreek Twp	
	Soules,	Jacob		1820 p189	PA	Allegheny Co.	Versailles Twp	
	Soliss,	John		1820 p067	PA	Greene Co.	New Baltimore	
	Soul,	Isaac		1820 p091	PA	Greene Co.	Windham Twp	
	Sowl,	John		1820 p063	PA	Berks Co.	Tulpehocken Twp	
	Sole,	Avery		1820 p108	RI	Newport Co.	Jamestown	
	Soul,	Abner		1820 p205	RI	Newport Co.	Tiverton	
	Soule,	Conelus		1820 p187	RI	Providence Co.	Providence	
	Soules,	Penny		1820 p062	TN	Hardin Co.		110010-01010
	Solis,	Crus	Rodrigues	1829	TX	Nacogdoches Co.	Nacogdoches Territo	
	Solis,	Ma Crus	Rodrigues	1829	TX	Texas Terr.	Nacogdoches	
	Sole,	Joseph		1820 p023	VA	Frederick Co.		
	Soules,	Dawson		1820 p196	VA	Gloucester Co.		
	Soule,	Rufus		1820 p234	VA	Washington Co.		
	Sole,	James		1820 p189	VT	Rutland Co.	Danby	
	Soules,	Cyrus		1820 p160	VT	Windsor Co.	Woodstock	
	Soule,	Hiram		1820 p190	VT	Franklin Co.	Fairfield	
	Sowles,	David		1820 p159	VT	Grand Isle Co.	Alburgh	

SOULE KINDRED NEWSLETTER, VOL. XXXVIII, NO. 2, APRIL 2004

1830 Census							
	Sole,	Darling		1830 p238	AL	Clarke Co.	Southern District
	Soles,	Joseph		1830 p274	AL	Lowndes Co.	Southern District
	Soale,	John		1830 p325	CT	Litchfield Co.	New Milford
	Sole,	Joseph		1830 p520	CT	Litchfield Co.	Sharon
	Soule,	Andrew		1830 p161	CT	New London Co.	Griswold
	Sole,	Edwards		1830 p022	IL	Morgan Co.	
	Soles,	John	L.	1830 p137	IL	Jo Daviess Co.	State Census
	Soul,	Samuel		1835 p027	IL	Fulton Co.	State Census
	Soles,	Nelin		1830 p067	IN	Clinton Co.	
	Soul,	Nathen		1830 p250	IN	Hamilton Co.	
	Soules,	Henry		1830 p075	IN	Clinton Co.	
	Sole,	Lewis		1830 p308	KY	Lewis Co.	
	Sole,	Auguste		1830 p115	LA	Assumption Par.	
	Soule,	Joseph		1830 p049	LA	Orleans Par.	
	Soales,	Isiah	C.	1830 p140	MA	Franklin Co.	Wendall
	Soule,	Aaron		1830 p316	MA	Plymouth Co.	Plympton
	Soles,	John		1830 p493	ME	Waldo Co.	Appleton
	Soul,	Comelius		1830 p190	ME	Lincoln Co.	Wales
	Soule,	Jedediah		1830 p325	ME	Cumberland Co.	Freeport
	Soules,	Pelitiah		1830 p180	ME	Kennebec Co.	Waterville
	Sowle,	Hillard	M.	1830 p164	ME	Hancock Co.	Gouldsboro
	Soles,	Levi		1830 p006	NC	Columbus Co.	
	Sowl,	Titus		1830 p021	NC	Columbus Co.	
	Sowls,	Isham		1830 p013	NC	Columbus Co.	
	Soul,	Ivory		1830	NH	Cheshire Co.	Hinsdale
	Soule,	Jeremiah		1837	NH	Grafton Co.	Hanover
	Soules,	William		1837	NH	Hillsborough Co.	Francistown
	Sowle,	Shubal		1837	NH	Grafton Co.	Canaan
	Sowles,	Gideon		1830 p161	NH	Rockingham Co.	Exeter
	Sowle,	Mary		1830 p243	NJ	Cape May Co.	Middle Twp
	Soal,	Stephen		1830 p074	NY	Schoharie Co.	Blenheim
	Soals,	Silas		1830 p075	NY	Schoharie Co.	Blenheim
	Sole,	Abram		1830 p131	NY	Erie Co.	Collins
	Sole,	Truman		1830 p210	NY	Chenango Co.	Otselic
	Soles,	Abner		1830 p138	NY	Erie Co.	Hamburg
	Soul,	Thomas		1830 p290	NY	Oswego Co.	Richland
	Soule,	, William		1830 p041	NY	Orleans Co.	Shelby
	Soule,	William		1830 p145	NY	Montgomery Co.	Broadalbin
	Soules,	John		1830 p246	NY	Tioga Co.	Candor
	Souls,	Lemuel		1830 p087	NY	Onondaga Co.	Elbridge
	Sowl,	Henry	T.	1830 p091	NY	Cortland Co.	Virgil
	Sowle,	Recompense		1830 p435	NY	Oneida Co.	Verona
	Sowles,	Arden		1830 p251	NY	Saratoga Co.	Providence
	Soals,	Valentin		1830 p119	OH	Gallia Co.	Green Twp
	Soles,	Jacob		1830 p246	OH	Belmont Co.	Pease Twp
	Soule,	Almond		1830 p257	OH	Meigs Co.	Salem Twp
	Sowl,	Elijah		1830 p274	OH	Geauga Co.	Chester Twp
	Sowle,	Joseph		1830 p200	OH	Trumbull Co.	Jackson Twp
	Soal,		N.	1830 p496	PA	Mifflin Co.	Decatur Twp
	Soale,	Moses		1830 p105	PA	Philadelphia Co.	Germantown Twp
	Sol,	Benjamin		1830 p270	PA	Delaware Co.	Marple
	Sole,	Elizabeth		1830 p285	PA	Perry Co.	Juniata Twp
	Soles,	William		1830 p169	PA	Allegheny Co.	Versaille Twp
	Soul,	Michael		1830 p035	PA	Westmoreland Co.	Hempfield Twp
	Soules,	Benjamin		1830 p245	PA	Erie Co.	Erie Borough
	Sowl,	Sarah		1830 p168	PA	Dauphin Co.	Middletown
	Soule,	Commer		1830 p297	RI	Providence Co.	Glocester
	Sowle,	Nancy		1831	RI	Newport Co.	Little Compton
	Souls,	Burrel		1832	TN	Hardeman Co.	
	Soal,			1830 p086	VA	Frederick Co.	Eastern District
	Sole,	Jacob		1830 p420	VA	Monongalia Co.	Western District
	Soles,	Washington		1830 p248	VA	Ohio Co.	
	Soule,	Rufus		1830 p303	VA	Washington Co.	Abbingdon
	Soule,	Timothy		1830 p039	VT	Franklin Co.	Fairfield
	Sowles,	David		1830 p006	VT	Grand Isle Co.	Alburg

SOULE KINDRED NEWSLETTER, VOL. XXXVIII, NO. 2, APRIL 2004

1850 U.S. Federal Census Index (AIS): New York									
Ancestry.Com (CD)									
Variety of Soules Spelling by State									
SK #	SK#	Last	First, Middle	SRC	Page	County	Location	State	
		Soule	Ann	1850	P 230	Albany Co.	Albany 5th Ward	NY	a
		Soless	Ester	1850	P 262	Albany Co.	Coeymans	NY	a
		Soless	James	1850	P 262	Albany Co.	Coeymans	NY	a
		Soule	Charles	1850	P 275	Albany Co.	Watervliet	NY	a
		Soule	Lucy	1850	P 275	Albany Co.	Watervliet	NY	a
		Soule	Martha	1850	P 276	Albany Co.	Watervliet	NY	a
		Soule	Julia	1850	P 275	Albany Co.	Watervliet	NY	a
		Soule	Aaron C.	1850	P 191	Allegany Co.	Caneaden	NY	a
		Sole	George	1850	P 400	Broome Co.	Chenango	NY	a
		Soule	Caleb	1850	P 399	Broome Co.	Chenango	NY	a
		Soule	Ebenezer	1850	P 141	Broome Co.	Colesville	NY	a
		Soule	Seneca	1850	P 359	Catharine	Amenia	NY	a
		Soules	David	1850	P 216	Cattaraugus Co.	Burton	NY	a
		Soules	Martin	1850	P 399	Cayuga Co.	Brutus	NY	a
		Soule	Howard	1850	P 374	Cayuga Co.	Sennett	NY	a
		Soule	Elijah	1850	P 372	Cayuga Co.	Sennett	NY	a
		Soule	George	1850	P 373	Cayuga Co.	Sennett	NY	a
		Sowell	Francis	1850	P 024	Chautauqua Co.	Buste	NY	a
		Sowell	James H.	1850	P 048	Chautauqua Co.	Ellicott	NY	a
		Sowell	Martha	1850	P 048	Chautauqua Co.	Ellicott	NY	a
		Soules	Nathan	1850	P 203	Chautauqua Co.	Pomfret	NY	a
		Soules	Marenda	1850	P 242	Chautauqua Co.	Stockton	NY	a
		Soule	B. B.	1850	P 074	Chemung Co.	Catharine	NY	a
		Soule	S. O.	1850	P 074	Chemung Co.	Dutchess Co.	NY	a
		Soule	Algenan	1850	P 058	Chenango Co.	Otselic	NY	a
		Soule	Calvin	1850	P 059	Chenango Co.	Otselic	NY	a
		Soule	Clarence	1850	P 052	Chenango Co.	Otselic	NY	a
		Soule	Emory W.	1850	P 059	Chenango Co.	Otselic	NY	a
		Soule	Jerome	1850	P 058	Chenango Co.	Otselic	NY	a
		Soule	Joel H.	1850	P 052	Chenango Co.	Otselic	NY	a
		Soule	Lorenzo	1850	P 058	Chenango Co.	Otselic	NY	a
		Soule	Luther	1850	P 058	Chenango Co.	Otselic	NY	a
		Soule	Philaster	1850	P 058	Chenango Co.	Otselic	NY	a
		Soule	Wise W.	1850	P 058	Chenango Co.	Otselic	NY	a
		Soule	Matilda	1850	P 364	Clinton Co.	Chazy	NY	a
		Soules	Henry	1850	P 404	Clinton Co.	Moore	NY	a
		Soule	Caroline	1850	P 112	Columbia Co.	Austerlitz	NY	a
		Soule	Harry	1850	P 086	Columbia Co.	Canaan	NY	a
		Soul	Henry T.	1850	P 419	Cortland Co.	Lapeer	NY	a
		Soul	Elizabeth	1850	P 350	Dutchess Co.	Amenia	NY	a
		Soule	Berthena	1850	P 354	Dutchess Co.	Amenia	NY	a
		Soule	Betsy	1850	P 353	Dutchess Co.	Amenia	NY	a
		Soule	Emely	1850	P 337	Dutchess Co.	Amenia	NY	a
		Soule	Sarah	1850	P 359	Dutchess Co.	Amenia	NY	a
		Sole	Solomon	1850	P 322	Dutchess Co.	Dover	NY	a
		Soule	Abigail	1850	P 329	Dutchess Co.	Dover	NY	a

SOULE KINDRED NEWSLETTER, VOL. XXXVIII, NO. 2, APRIL 2004

	Soule	Caleb	1850	P 325	Dutchess Co.	Dover	NY	a
	Soule	Orpha	1850	P 331	Dutchess Co.	Dover	NY	a
	Soutes	Irephinas	1850	P 233	Dutchess Co.	Hyde Park	NY	a
	Soul	Senca R.	1850	P 367	Dutchess Co.	Washington	NY	a
	Soufe	John	1850	P 188	Dutchess Co.	Dover	NY	a
	Sowfe	Charlotte E.	1850	P 081	Erie Co.	Aurora	NY	a
	Sofe	Andrew	1850	P 070	Erie Co.	Buffalo 1st Ward	NY	a
	Sofe	David B.	1850	P 123	Erie Co.	Buffalo 2nd Ward	NY	a
	Sofe	Frances	1850	P 506	Erie Co.	Buffalo 5th Ward	NY	a
	Sowfe	Amanda	1850	P 300	Erie Co.	Collins	NY	a
	Sowfe	Abraham	1850	P 036	Erie Co.	Hamburg	NY	a
	Sowfe	Gideon	1850	P 047	Fulton Co.	Broadalbin	NY	a
	Sowfe	Charity	1850	P 048	Fulton Co.	Broadalbin	NY	a
	Sowfe	James	1850	P 048	Fulton Co.	Broadalbin	NY	a
	Sowfe	Malinda	1850	P 039	Fulton Co.	Broadalbin	NY	a
	Sowfe	Malinda	1850	P 039	Fulton Co.	Broadalbin	NY	a
	Sowfe	Henry	1850	P 202	Fulton Co.	Ephratah	NY	a
	Sowfe	Barney	1850	P 179	Fulton Co.	Ephratah	NY	a
	Sowfe	Henry H.	1850	P 202	Fulton Co.	Ephratah	NY	a
	Sowfe	Jaocb	1850	P 166	Fulton Co.	Perth	NY	a
	Sowfe	Allen	1850	P 170	Fulton Co.	Perth	NY	a
	Soule	James H.	1850	P 152	Genesee Co.	Alexander	NY	a
	Soule	Jane	1850	P 216	Genesee Co.	Batavia	NY	a
	Soule	Joseph	1850	P 256	Genesee Co.	Batavia	NY	a
	Soule	Gilbert	1850	P 164	Genesee Co.	Darien	NY	a
	Sowi	Gardner	1850	P 164	Genesee Co.	Darien	NY	a
	Soutes	Jason H.	1850	P 283	Genesee Co.	Pembroke	NY	a
	Soule	Jacob	1850	P 049	Greene Co.	Prattsville	NY	a
	Soule	Ebenezer	1850	P 049	Greene Co.	Prattsville	NY	a
	Soule	Thomas	1850	P 467	Jefferson Co.	Clayton	NY	a
	Soule	Elizabeth	1850	P 152	Jefferson Co.	Hounsfield	NY	a
	Sowfe	Edmund	1850	P 152	Jefferson Co.	Hounsfield	NY	a
	Sofe	Mary Ann	1850	P 038	Kings Co.	Brooklyn 1st Ward	NY	a
	Soule	Edward	1850	P 265	Kings Co.	Brooklyn 3rd Ward	NY	a
	Soule	William	1850	P 247	Kings Co.	Brooklyn 6th Ward	NY	a
	Soli	Christopher	1850	P 436	Kings Co.	Williamsburg Village	NY	a
	Sofe	Charles	1850	P 134	Madison Co.	Lebanon	NY	a
	Solis	George K.	1850	P 220	Madison Co.	Lenox	NY	a
	Solee	James	1850	P 046	Monroe Co.	Parma	NY	a
	Soule	David	1850	P 188	Monroe Co.	Perinton	NY	a
	Soule	Smauel	1850	P 379	Monroe Co.	Rochester 8th Ward	NY	a
	Soule	Jonathan	1850	P 325	Monroe Co.	Perinton	NY	a
	Soal	Edwin	1850	P 200	Montgomery Co.	Canajohane	NY	a
	Soules	Lany A.	1850	P 191	Montgomery Co.	Canajohane	NY	a
	Soules	John	1850	P 222	Montgomery Co.	Minden	NY	a
	Soule	Maria	1850	P 169	New York Co.	New York City Ward 10	NY	a
	Soule	Jacob	1850	P 096	New York Co.	New York City Ward 11	NY	a
	Soule	Cathanne	1850	P 063	New York Co.	New York City Ward 14	NY	a
	Sofe	Mary	1850	P 184	New York Co.	New York City Ward 16	NY	a
	Soule	Mary A.	1850	P 030	New York Co.	New York City Ward 16	NY	a
	Soutes	Catherine	1850	P 200	New York Co.	New York City Ward 16	NY	a

SOULE KINDRED NEWSLETTER, VOL. XXXVIII, NO. 2, APRIL 2004

	Soul	Jacob	1850	P 193	New York Co.	New York City Ward 17	NY	a
	Soule	Mary	1850	P 017	New York Co.	New York City Ward 19	NY	a
	Mc Soule	John	1850	P 060	New York Co.	New York City Ward 6	NY	a
	Sowell	Micahel	1850	P 184	New York Co.	New York City Ward 6	NY	a
	Soule	Isaacs	1850	P 172	New York Co.	New York City Ward 8	NY	a
	Soull	Emma	1850	P 124	New York Co.	New York City Ward 8	NY	a
	Soule	Mary	1850	P 103	Niagara Co.	Lockport	NY	a
	Soule	O.	1850	P 145	Niagara Co.	Lockport	NY	a
	Soule	Ruel	1850	P 015	Niagara Co.	Lockport	NY	a
	Soules	Henrvey	1850	P 092	Niagara Co.	Lockport	NY	a
	Soule	John	1850	P 404	Niagara Co.	Newfane	NY	a
	Soals	Hesekiah	1850	P 151	Oneida Co.	Boonville	NY	a
	Soule	David B.	1850	P 067	Oneida Co.	Bridgewater	NY	a
	Soals	Sarah A	1850	P 143	Oneida Co.	Floyd	NY	a
	Sowell	John	1850	P 461	Oneida Co.	Utica	NY	a
	Sowie	Jacob	1850	P 179	Oneida Co.	Verona	NY	a
	Sowles	Charlotte	1850	P 185	Oneida Co.	Verona	NY	a
	Soule	Cornelius	1850	P 215	Oneida Co.	Vienna	NY	a
	Soule	Alfred	1850	P 294	Onondaga Co.	Clay	NY	a
	Soule	Andrew J.	1850	P 310	Onondaga Co.	Clay	NY	a
	Soule	Ephraim L.	1850	P 309	Onondaga Co.	Clay	NY	a
	Soule	Frederick C	1850	P 337	Onondaga Co.	Dewitt	NY	a
	Soule	Harvey L.	1850	P 310	Onondaga Co.	Clay	NY	a
	Soule	John	1850	P 310	Onondaga Co.	Clay	NY	a
	Soule	Matilda V.	1850	P 311	Onondaga Co.	Clay	NY	a
	Soule	Nathan	1850	P 310	Onondaga Co.	Clay	NY	a
	Soule	Nancy	1850	P 298	Onondaga Co.	Clay	NY	a
	Souly	Henry	1850	P 400	Onondaga Co.	Elbridge	NY	a
	Sowel	Samuel	1850	P 477	Onondaga Co.	Lysander	NY	a
	Sowles	George W.	1850	P 074	Onondaga Co.	Manlius	NY	a
	Soule	Eugene	1850	P 350	Onondaga Co.	Marcellus	NY	a
	Soules	Isaac N.	1850	P 359	Onondaga Co.	Marcellus	NY	a
	Soale	John	1850	P 099	Onondaga Co.	Pompey	NY	a
	Soule	Benjamin	1850	P 331	Ontario Co.	Manchester	NY	a
	Soule	Nelson	1850	P 327	Ontario Co.	Manchester	NY	a
	Soul	Alanson	1850	P 042	Orleans Co.	Kendol	NY	a
	Sny?sole	Robert	1850	P 129	Orange Co.	Newburg	NY	a
	Soule	George	1850	P 042	Orleans Co.	Kendol	NY	a
	Soule	Mary E.	1850	P 126	Oswego Co.	Albion	NY	a
	Soule	Franklin D	1850	P 127	Oswego Co.	Albion	NY	a
	Soule	Amos L.	1850	P 079	Oswego Co.	Mexico	NY	a
	Soules	Israel	1850	P 110	Oswego Co.	Mexico	NY	a
	Sole	Lucena	1850	P 232	Oswego Co.	Richland	NY	a
	Sole	Reuben L.	1850	P 231	Oswego Co.	Richland	NY	a
	Solls	Hannah	1850	P 248	Oswego Co.	Richland	NY	a
	Soule	Calib	1850	P 238	Oswego Co.	Richland	NY	a
	Soule	Aumilla	1850	P 238	Oswego Co.	Richland	NY	a
	Soule	Nathan	1850	P 233	Oswego Co.	Richland	NY	a
	Soule	Stephen	1850	P 236	Oswego Co.	Richland	NY	a
	Soule	Perry W.	1850	P 241	Oswego Co.	Richland	NY	a
	Soule	Thomas	1850	P 234	Oswego Co.	Richland	NY	a

SOULE KINDRED NEWSLETTER, VOL. XXXVIII, NO. 2, APRIL 2004

	Soule	Thomas II	1850	P 234	Oswego Co.	Richland	NY	a
	Soule	William	1850	P 233	Oswego Co.	Richland	NY	a
	Soule	Benjamin L.	1850	P 234	Oswego Co.	Richland	NY	a
	Soule	William	1850	P 168	Oswego Co.	Sandy Creek	NY	a
	Soule	Benjamin	1850	P 008	Otsego Co.	Burlington	NY	a
	Soule	Job	1850	P 011	Otsego Co.	Burlington	NY	a
	Soule	Justus	1850	P 219	Otsego Co.	Butternuts	NY	a
	Soule	Hiram	1850	P 098	Otsego Co.	Edmeston	NY	a
	Soule	Eliza	1850	P 204	Otsego Co.	Hartwick	NY	a
	Soule	Davis	1850	P 156	Otsego Co.	Maryland	NY	a
	Soule	Lois	1850	P 157	Otsego Co.	Maryland	NY	a
	Soules	Charles	1850	P 112	Otsego Co.	Middlefield	NY	a
	Soule	Edwin	1850	P 107	Otsego Co.	Milford	NY	a
	Soule	Erastus	1850	P 107	Otsego Co.	Milford	NY	a
	Soule	Stephen	1850	P 107	Otsego Co.	Milford	NY	a
	Sole	Edward	1850	P 102	Queens Co.	Newtown	NY	a
	Sole	William	1850	P 101	Queens Co.	Newtown	NY	a
	Soule	George	1850	P 084	Richmond Co.	Southfield	NY	a
	Soules	Aug L.	1850	P 095	Richmond Co.	Southfield	NY	a
	Sole	George	1850	P 400	Rockland Co.	Chenango	NY	a
	Soule	Caleb	1850	P 399	Rockland Co.	Chenango	NY	a
	Soule	Ebenezer	1850	P 141	Rockland Co.	Colesville	NY	a
	Sole	David	1850	P 396	Saratoga Co.	Providence	NY	a
	Soule	Pease	1850	P 387	Saratoga Co.	Providence	NY	a
	Sowle	Jared	1850	P 385	Saratoga Co.	Providence	NY	a
	Soules	James H.	1850	P 055	Seneca Co.	Covert	NY	a
	Sowle	Jonathan	1850	P 232	Seneca Co.	Junius	NY	a
	Sowle	Jonathan	1850	P 232	Seneca Co.	Junius	NY	a
	Sowle	Joseph	1850	P 232	Seneca Co.	Junius	NY	a
	Soules	James H.	1850	P 055	St. Lawrence Co.	Covert	NY	a
	Sowle	Jonathan	1850	P 232	St. Lawrence Co.	Junius	NY	a
	Soule	John	1850	P 242	St. Lawrence Co.	Louisville	NY	a
	Soals	George	1850	P 132	Steuben Co.	Orange	NY	a
	Soul	Franklin	1850	P 365	Suffolk Co.	Southampton	NY	a
	Soul	Franklin	1850	P 365	Suffolk Co.	Southampton	NY	a
	Sole	Temperance	1850	P 065	Tioga Co.	Nichols	NY	a
	Soule	George A.	1850	P 370	Tompkins Co.	Hector	NY	a
	Soules	Eli S.	1850	P 370	Tompkins Co.	Hector	NY	a
	Soule	Henry	1850	P 074	Ulster Co.	Kingston Town	NY	a
	Soule	Benjamin	1850	P 246	Wayne Co.	Arcadia	NY	a
	Sole	Jonathan B.	1850	P 069	Wayne Co.	Macedon	NY	a
	Soule	Enos	1850	P 495	Wayne Co.	Savannah	NY	a
	Soule	Lewis	1850	P 494	Wayne Co.	Savannah	NY	a
	Soule	Lovina	1850	P 495	Wayne Co.	Savannah	NY	a
	Soule	Rowlan	1850	P 513	Wayne Co.	Walcott	NY	a
	Sole	Clansa	1850	P 097	Wyoming Co.	Bennington	NY	a
	Soule	Charlotte	1850	P 027	Wyoming Co.	Sheldon	NY	a
	Soules	John	1850	P 191	Yates Co.	Milo	NY	a
	Soules	Henry	1850	P 016	Yates Co.	Potter	NY	a

Soule Kindred Genealogist - Lynde C. Randall

Within the purview of the Office of Soule Kindred Genealogist, it is planned that two Soule Kindred CD-Rom's will be developed in order to present all information which can be gathered pertaining to Vital Records of Soule Family descendants, and for Census Data of Soule Family descendents. The goal of these two projects will to attempt to complete preliminary publication during the year of 2004, with subsequent upgrade for additions and corrections on a bi-annual basis. Since these two projects will require many hours of effort, this is and appeal to all our membership who may be computer owners and who may even moderately adept at computer genealogy to come forward and to volunteer to assist in these projects.

**SolCen 2004
Soule Kindred Census Data Project**

Research Data Source List

- 1. Broderbund Company - Family Tree Maker Program
Family Archives Census Index US Selected Countries**
 - a. CD 310 - 1607 -1789 Census Colonial America
 - b. CD 311 - 1790 Census United States
 - c. CD 312 - 1800 Census United states
 - d. CD 313 - 1810 Census United States
 - e. CD 314 - 1820 Census United States
 - f. CD 315 - 1830 Census United States

- 2. Ancestry Inc., CD# Sku2394 1850 U.S. Federal Census Index (AIS)**

Please help us increase our membership! This is an essential part of keeping the Soule history alive for generations to come. Have you considered giving a "gift of membership" to anyone for a birthday, anniversary, graduation, or wedding? It is ironic that our membership is down when genealogy is more popular than ever before. Our new President, Frank Soule, has responded to our request to provide the requirements for membership. Please take a moment to read his response and consider whom you might sponsor or encourage to join.

Soule Kindred in America, Inc.
Invitation To Join

The Soule Kindred In America was formed in 1967 by a group of dedicated people who were interested in tracing their ancestry back to George Soule who came to America aboard the Mayflower in 1620. The Soule Kindred is dedicated to preserving and passing this important genealogical information on to anyone interested in tracing their ancestry.

The Soule Kindred is a non-profit organization incorporated in Massachusetts in 1972 and has members in France, Great Britain and Canada as well as the United States. Through the diligence of the first president George Soule and first historian, Colonel John Soule, both direct descendants of the Mayflower George Soule, a great heritage was found to have been left by our founding fathers.

Through the Soule Kindred quarterly publication, The Soule Newsletter, information of genealogical value is disseminated to its members.

Genealogical records are available through the Soule Kindred Historian to assist those interested in tracing their family roots. The Soule Kindred has microfilm records containing thousands of names and information back to the Mayflower passenger George Soule.

Activities of the Soule Kindred include the annual Soule Kindred reunion which is held in a different city each year. The reunion provides the forum for the annual Soule Kindred meeting and also offers you the opportunity to meet other members, exchange genealogy information and make long lasting friendships. Some members have their own Web pages on the Internet. Many others communicate regularly via e-mail.

There are no restrictions to joining the Soule Kindred. Your name does not have to be Sole, Soule, Soules, Sowl, Sowle, Sowles or even begin with an "S". We have Abraham, Bishop, Haner, Rocke, Turner, Standish and many other names in our membership. The only requirement to join is that you have an interest in determining and tracing you ancestry.

If the idea finding you roots and meeting new "cousins" appeals to you, we invite you to send in your application and join with us in researching and celebrating our fascinating heritage.

If you would like more information, please contact our President, _____

If you would like to join, please send this membership application, along with a check made payable to Soule Kindred in America, Inc. to:

Betty-Jean Haner
53 New Shaker Road
Albany, NY 12205-3615

- \$25.00 Regular Member
- \$45.00 Sustaining Member

- \$75.00 Patron Member
- \$300.00 Life Member
- Soule Memorial Scholarship Fund

Please enter my membership to the Soule Kindred in America, Inc. My name and address appears below as I wish it to appear on the *Soule Newsletter* mailing label.

NAME _____

STREET ADDRESS _____

CITY _____ STATE _____ ZIP _____

Please tell us how you received this Membership application. (member, Church bulletin board, News Letter, etc) _____

Soule Kindred in Amarica, Inc.
53 New Shaker Road
Albany, NY 12205-3615

Nonprofit Org
U.S. Postage
PAID
Tallahassee, FL
Permit 1078

CHARLES JACK SOWLES
P O BOX 329
ST FRANCISVILLE, IL 62460-0329