

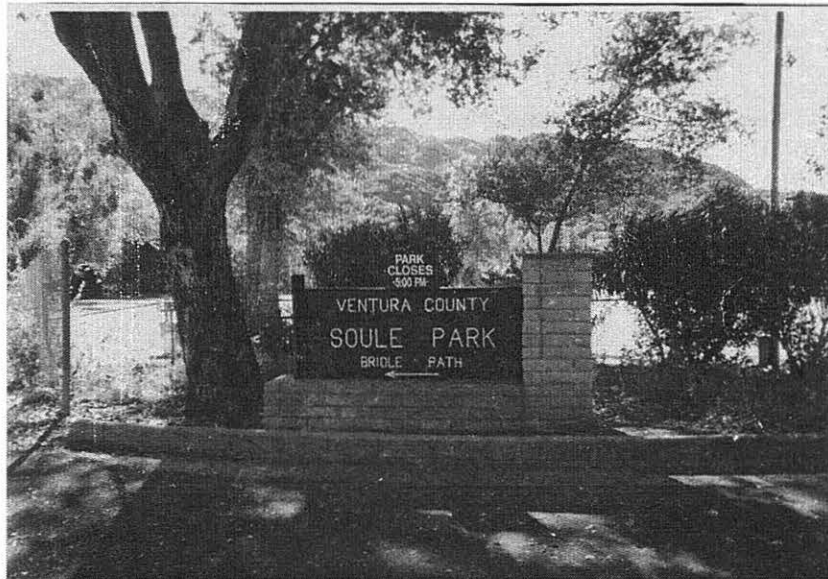

SOULE NEWSLETTER

LIBRARY OF CONGRESS: No. C371, VOL. XXXIV NO. 2, APRIL, 2000

2000 Soule Kindred Reunion information inside



Soule Kindred in America, Inc.

53 New Shaker Road, Albany, NY 12205-3615
518 869 8368

Web Site: <http://www.homepages.rootsweb.com/~ruthhall/Soule/Sksoulekindred.html>

Governance

President - Robert M. Bishop, Apr-Nov 16 Heritage Lane, Scotch Plains, NJ 07076-2420, Phone & Fax 908 322 6680; Dec-Apr 311 E. Walnut St., Avon Park, FL 33825, Phone & Fax 863-453-3387; RmBishop@aol.com

1st Vice-President - Willis F. Soule, 114 Coronado Road, West Columbia, SC 29269, 803-356-0702; soulewf@juno.com

2nd Vice-President, Director 00 - Norman W. Standish, 32250 Burlwood Dr., Solon, OH 44139-1311, Phone & Fax 440-248-7807; NStandish@aol.com

Secretary - Margaret A. Roche, 2208 Nevara Ave., Vero Beach, FL 32960, 561-569-5268; PegRoche@aol.com

Treasurer - Betty-Jean Haner, 53 New Shaker Road, Albany, NY 12205-3615, 518-869-8368

Director 00 - Carol Godreau, 33A Rita Dr., Bristol, CT 06010, 860-585-1710; cgodreau@neuron.uchc.edu

Director 00 - Barbara Johnston, PO Box 68, North Granby, CT 06060-0068, 860-653-7969; fussfoot@aol.com

Director 01 - Patricia A. Johnston, 7401 Willow Rd., #363, Frederick, MD 21702, 301-694-0850; patticak25@hotmail.com

Director 01 - Lee Manausa, 235 Palo Verde Dr., Leesburg, FL 34748-8801, 352-326-9221; clmanausa@lcia.com

Director 01 - Barbara E. Wallace, May-Dec: 1818 U.S. 31 N., Unit 16, Traverse City, MI 49684; Jan-Apr: 14972 S.W. 112th Circle, Dunellen, FL 34432-8781; b.b.wallace@worldnet.att.net

Director 02 - Christine M. Hill; 2402 Kipling Pl., Hutchinson, KS 67502

Director 02 - Geraldine Schlosser; 4654 N. 108th St., Wauwatosha, WI 53225; gslowlesch@aol.com

Director 02 - Frank Flint Soule III; 1413 Dorothy Dr., Palatine, IL 60067; 847-991-7923

Administration

Assistant Treasurer - Harrison C. Leland, 225 Consaul Rd., Albany, NY 12205, 518-869-6418

Counselor - James R. Tiffin, Tiffin & Tiffin, 160 Federal St., Boston, MA 02110, 617-330-9001; TiffinVMF@aol.com

Historian - Charles J. Sowles, PO Box 329, St. Francisville, IL 62460, 618-948-2286; twolions@shawneelink.com

Newsletter Editor - Chuck Healy, 810 Mariner's Point Dr., Creve Coeur, MO 63141, 314-542-0587; cehealy@aol.com

Reunion Host 2000 - Maria Elana Allstott, P. O. Box 2512, Ventura, CA 93002, 805-983-6925; Allstott@gte.net

Membership - Betty-Jean Haner (See Treasurer, above); Robert Soules, 2099 Arroyo Dr., Riverside, CA 92505-1659

Scholarship Committee - Betty-Jean Haner and Harrison C. Leland (see above)

Reunion Future Planning Committee - Barbara Johnston and Carol Godreau (see left for both)

Webmaster - Ruth E. Hall, 1128 Carrington St., Toledo, OH 43615-4161, 419-865-6472; ruthhall@worldnet.att.net

News from President Bob Bishop

Three Generations of Life Members

Drs. John and Doroty Soule of Pasadena, CA recently enrolled two granddaughters, Christa Harrison of Eureka, CA and Katherine Kendrick of Rohnert Park, CA as Life Members of the Soule Kindred in America. The Soules earlier enrolled as Life Members their two daughters Susan Soule Harrison of Clements, CA and Patricia Soule Kendrick of La Canada, CA.

John Soule, his two daughters and two granddaughters thus become the second family of three-generation Life Members.

Congratulations and thanks also to Clay D. Campbell of Charlotte, NC as a recent Life Member.

Proceeds of Life Memberships are designated for future scholarships.

Will You Miss Reunion?

Are you unable to attend our membership and board meetings in California this year? Are there questions of topics you would like discussed or suggestions for locations of future reunions? Do you have interest in helping with our administrative tasks as a volunteer?

If so, send me a note at 16 Heritage Ln., Scotch Plains, NJ 07076, Phone 908 322 6680 or RmBishop@aol.com.

New Website Address

Ruth Hall has shifted the Soule Kindred website from the Geocities address to the Rootsweb system. The new address appears at the top of the masthead inside the front cover of this newsletter and below:

<http://homepages.rootsweb.com/~ruthhall/Soule/Sksoulekindred.html>

Ruth's personal homepage, also with George Soule data and many links to other relevant websites can be found at:

<http://homepages.rootsweb.com/~ruthhall/>

California July Reunion

By the time you read this, folks who have already registered for the July Reunion will be receiving confirmation packages. It will include a form to identify your genealogical lineage to George Soule. These sheets will be included in a booklet to be distributed at the Reunion Registration to help in getting acquainted.

Those who have not yet registered either for the Reunion or for hotel accommodations should do so promptly. The Holiday Inn on the beach at Ventura, CA is to be our headquarters. They are holding a block of rooms until early June at a special rate for those who identify themselves as Reunion attendees.

Registration in mid-March as I write this is encouraging.

The Board of Directors meeting will be held at the Holiday Inn Saturday about 9 a.m. before recessing to attend the Members meeting at the Soule Park picnic in Ojai. The Board will reconvene briefly after the Members meeting.

Family Historian

Family Historian Jack Sowles reports that his assistance to persons seeking proof of lineage to George Soule has picked up during 2000's first quarter. It is too early for feedback on whether any have been accepted for Mayflower Society membership.

Have you ever submitted your Mayflower-accepted lineage for our Library?

Myles and Norm

Our 2nd Vice President and host of the 1999 Reunion, Norm Standish, is quoted on page 127 of the March 2000 issue of "Smithsonian" magazine. Described as a "genuine descendant and Pilgrim historian," Norm's speculation is that Myles Standish joined the Mayflower emigrants after being cheated out of inheritance from his grandfather's estate by a younger brother.



Editor's Corner

It hardly seems that another three months has passed since our last publication of the *Soule Newsletter*. I guess my parents were right (again!). The older one gets, they always used to say, the quicker time seems to flash by. Ah, well.

This month's edition of the newsletter is a little thinner than usual inasmuch as we have not received the usual volume of items from the kindred. In particular, let me re-request that anyone who has pictures, family histories, etc., especially things of a more dated nature, to please forward them to me for probable inclusion in the newsletter. I will, of course, return anything you send.

Please note that, with time flying by as alluded to earlier, that this summer's kindred reunion will be coming up sooner than we think. Included in this edition of the newsletter are items of interest for those who are considering attending. Please pay particular attention to these items.

You may recall that last quarter's newsletter had on the cover a picture of what we have often called the George Soule house at Plimoth Plantation. After seeing the picture, several kindred members wrote to say that the house was no longer there. Well, yes and no. The house is still there; it is just that it is no longer designated as the George Soule house.

I did a little sleuthing on the matter and spoke with our friends at the curator's department at Plymouth. Here's what I found out.

It turns out that, based on Bradford's and other writings, some of the houses at the Plantation can be correctly and specifically identified as having belonged to certain of the Plantation residents – those from the Mayflower and later. This includes both the location of the home at the Plantation and, I suppose, what it looked like. However, many cannot be so identified.

So, what the Plantation folks do is rotate the homes among different Plantation residents from time to time depending on whom they have for actors at the site and other factors. So, while there was a home designated as the George Soule home for a time, it now "belongs" to someone named Palmer.

There is one other item of interest concerning this "former" George Soule residence. The curator indicated to me that this particular home is now some 30 years old. Furthermore, the Plymouth folks have determined that when it was built, it was not historically correct for the architecture of the time (1627). So, they will soon take the house down and built anew. I guess George would have then been homeless in any case.

I hope you enjoy this edition of the newsletter.

SOULE KINDRED, INC

SPONSORED

SOULE ANCESTORS REUNION

Schedule

WEDNESDAY

Check in

Hospitality Suite (TBD)

THURSDAY

Santa Barbara Tour

Meet at Holiday Inn in Ventura

Tour will include:

Personal guide with facts and figures

Senic Coast Drive and Santa Barbara highlights

Santa Barbara Mission

Lunch

Possible Winery tour or

Movie filming tour

FRIDAY

Getty Museum Tour

Meet at Holiday Inn in Ventura

Docent Tour of museum

Lunch at museum on your own

SATURDAY

11:00am to Dark

Reunion Day at the Park

Contests

Introduce Families

Display with various family breakdowns

Soule books etc for sale

Horse back riding

Various lawn games

Tennis

Zaidee Soule impersonator

Ojai Soule Historian

General Meeting

12:00 noon

SUNDAY

Church

Channel Island Boat Tour on your own for those interested

**2000 Soule Kindred in America Reunion
Holiday Inn and Resort
Ventura, California
July 6- 9, 2000**

Registration Form

Registration Fee (Includes free gift) _____ x \$25= _____

July 5 Holiday Inn Reception
(Open to meet and talk 1:00pm to 9pm)

July 6 Bus Tour of Santa Barbara
(Includes Mission Entrance & Lunch) _____ x \$35 = _____

July 7 Getty Museum Tour
(Includes Bus, Snack & Museum) _____ x \$30 = _____

July 8 Soule Park (no charge for children under 16) _____ x \$20 = _____
(Includes lunch)

12:00pm General Meeting of Soule Kindred

TOTAL _____

Make checks payable to: Maria Elana Allstott

Name _____

Spouse/Children's names _____

Guests Name _____

Address _____ City/ State _____ Zip _____

Telephone _____ E-Mail _____

Please Return Registration before JUNE 1, 2000

(Note: With your confirmation I will include a list of hotel/motel etc. Please make reservation directly. If you have any difficulties contact me at 805/983-6925 or allstott@gte.net)

SOULE KINDRED, INC

SPONSORED

SOULE ANCESTORS REUNION

Schedule

WEDNESDAY

Check in

Hospitality Suite (TBD)

THURSDAY

Santa Barbara Tour

Meet at Holiday Inn in Ventura

Tour will include:

Personal guide with facts and figures

Senic Coast Drive and Santa Barbara highlights

Santa Barbara Mission

Lunch

Possible Winery tour or

Movie filming tour

FRIDAY

Getty Museum Tour

Meet at Holiday Inn in Ventura

Docent Tour of museum

Lunch at museum on your own

SATURDAY

11:00am to Dark

Reunion Day at the Park

Contests

Introduce Families

Display with various family breakdowns

Soule books etc for sale

Horse back riding

Various lawn games

Tennis

Zaidee Soule impersonator

Ojai Soule Historian

General Meeting

12:00 noon

SUNDAY

Church

Channel Island Boat Tour on your own for those interested

Dear Fellow Kindred,

I am very happy to be your hostess for the reunion in the year 2000. I have set the dates of the reunion as July 6, 2000 to July 9, 2000. We will be doing the traditional two bus tours, and General meeting. In addition, I am planning a daylong picnic at the Soule Park in Ojai, CA. Zadiée Soule, the last living member of her family, donated the land for this park. We will be inviting any and all Soule Surname ancestors to this picnic, whether they are Soule Kindred members or not. We are hoping to interest these people in joining Soule Kindred. And to have an old fashion picnic reunion.

So I am asking you to rally round and get in contact with your entire known living Soule Surname kin and invite them to the reunion. In particular, please invite people who do not still use the Soule surname. It is unlikely we will be able to find these people in our people search for names and addresses. If you would like to send your various family members' names and addresses to me, I will be glad to add them to the reunion mailing list. We will be using this list to let people know about the reunion, as well as track how many people we have heard from and how many from each State will be coming to the reunion. If you would rather just keep your family members up to date, that is fine also. Just convince them to come to the reunion.

As I am sure you all know, we have lots of things to do in lovely Southern California. I will be planning a bus tour to Santa Barbara and the Getty museum as part of the Soule Kindred festivities. But I would be more than willing to plan other trips if there is enough interest. For example, my mom would like to see the filming of Jeopardy. I am trying to set up a filming excursion.

When you make your airline reservations please consider Burbank and Santa Barbara airports. They are much easier to get in and out of than LAX (Los Angeles). If a couple of people come in at the same time, we may be able to arrange to pick them up to eliminate some of the hassles. Please feel free to contact me for any questions,

I am really excited about our reunion in the new millenium. I have lots of special things planned, so lets all try to make this a real family vacation with all of our family members. I have invited my six brothers and sisters, multiple nieces and nephews and 6 great nieces and nephews as well as my son, daughter and grandson. So lets make this the biggest reunion of the Soule Clan there has ever been.

Maria Elana Allstott

WANT AD

PRIZES FOR THE REUNION

We will be giving prizes at the Soule Kindred reunion for various things, including youngest and oldest member, and most family members attending from one ancestor. So if you have something you think would be appropriate and would like to donate it, please let me know, or better yet, just ship it to me.

HELP WANTED

Need people to pull names and addresses from Internet search of People Search and from the telephone book and retype them in a format that can be loaded into the computer for mailing Reunion notices. Even if you can only give an hour a week, that would be a big help. If we could get at least one person for each state in the country, that would be wonderful. We would all be working together to bring all of our "Cousins" together. Please contact Maria Elana Allstott at 805/983-6923 or allstott@gte.net.

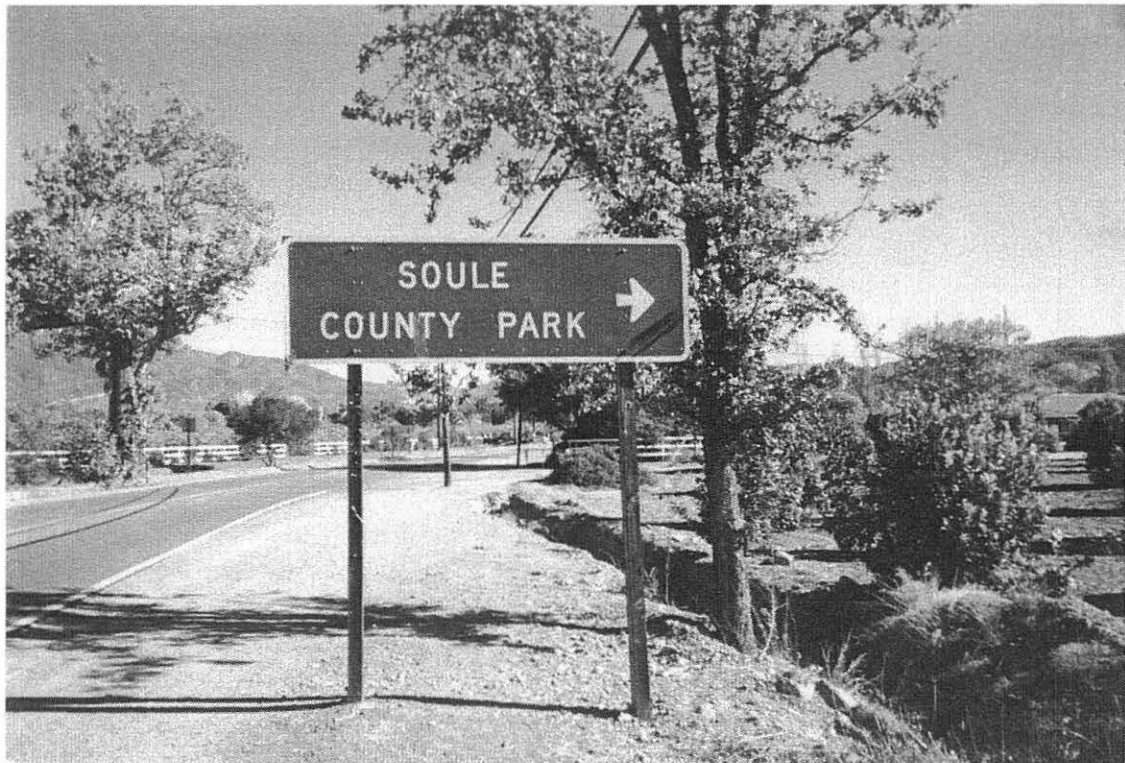
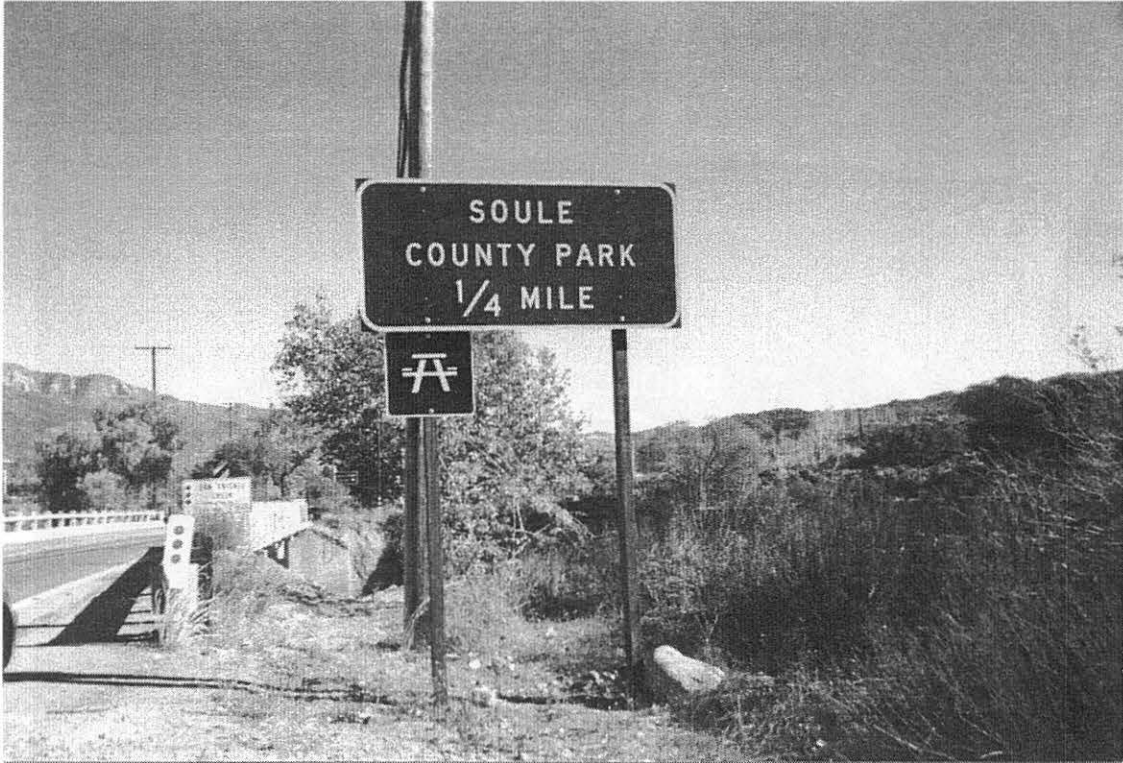

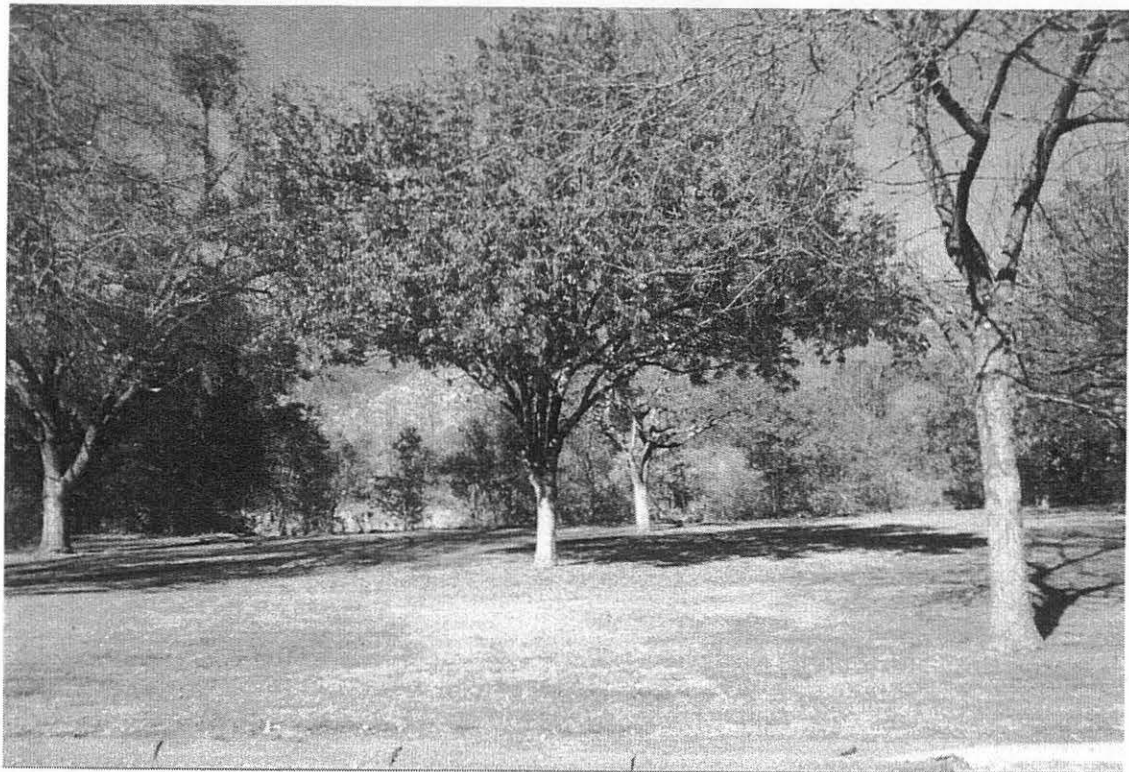

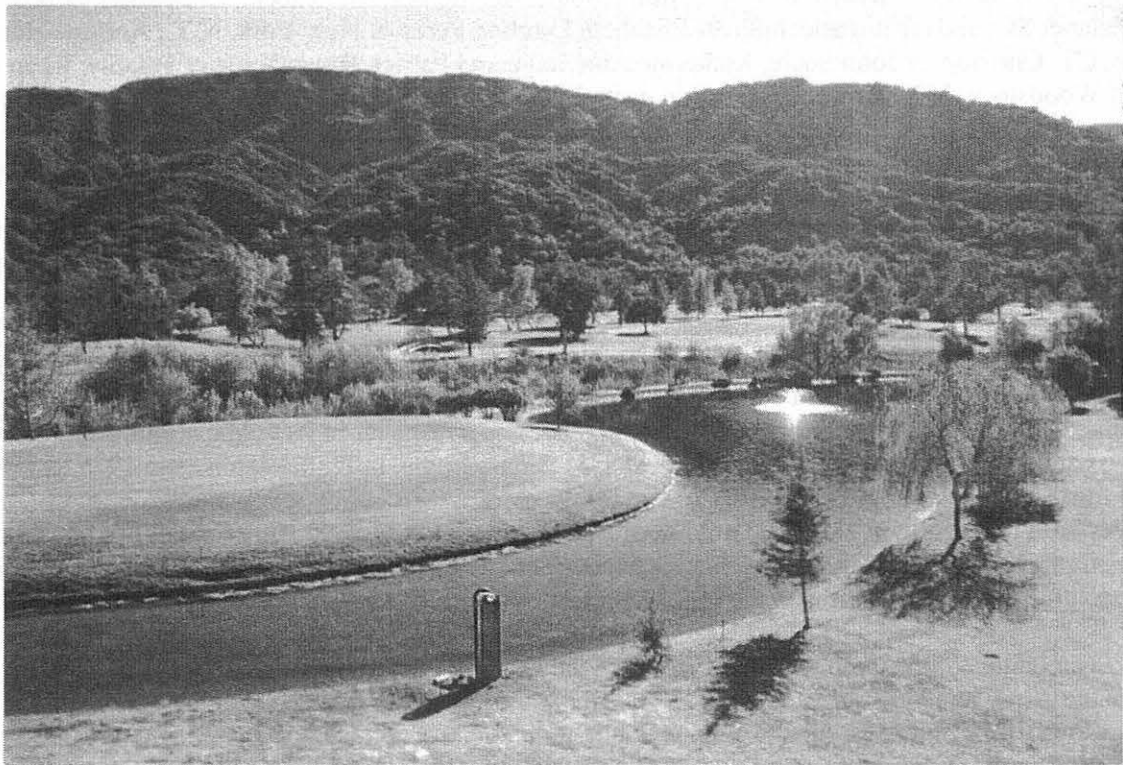

Obituaries

From: Frank Soule (ffsoule@uop.com)

Date: 21 Mar 00

My father, Frank Flint Soule, Jr. (Soule Kindred # 2341) died 08 March 2000 after a long and painful battle with cancer. I enclose a copy of the Chicago Tribune obituary [editor's transcription below] that ran 09 March 2000. I regret that I did not pre-write the obit. There were several notable omissions.

He was a graduate of Phillips Academy at Andover, Mass (Class of 1940) and was a graduate of Yale University (wartime Class of 1944). He was a concert pianist and enjoyed playing the piano all his life. At Yale he entered the Naval ROTC and entered active service by July of 1943 aboard the U.S.S. Deede (destroyer escort) in the Pacific theater in WWII. He attained the rank of full Lieutenant by war's end and was in the reserves until 1955. He was an Investment Counselor from 1958 to 2000 and was very proud to be a Chartered Investment Counselor. I shall miss him very much and believe I have inherited much of his mirth and humor along with a bit of his awesome intellectual capacities. At the wake my sister pointed out that he was born on the eighth and died on the eighth. If you place 8 on its side you get the symbol for infinity, my father loved to discuss that concept.

Frank F. Soule, 3rd

SOULE JR

Frank F. Soule Jr, 77, of 300 Woodhaven Drive, Hilton Head Island, SC, died Wednesday March 8, 2000. He was born in Chicago and moved to Hilton Head Island in 1979 from Northbrook, IL. He was a member of the University Club of Chicago, Skokie Country Club in Glencoe, IL, the Multiple Sclerosis Society and the Boy Scouts of America. He was a 10th generation descendant of Mayflower Pilgrim George Soule. He was professionally associated with Tilden Brothers and Grannis and Brown Brothers. He is survived by his son Frank F. Soule III of Palatine, IL; two daughters Elizabeth Soule Lunding of Westhampton Beach, N.Y. and Mollie Soule McHugh of Woodstock, VT; a sister Lois Soule Cole of Hilton Head Island, SC; and eight grandchildren, Elizabeth Lunding Perez of New York, N.Y., Andrew Hanna Lunding of Greenwich, CT, Christopher John Soule, Katherine Ann Soule and Patrick Bruce Soule of Palatine IL and James Ross Soule of Woodstock, VT. He was preceded in death by his wife Mary Ross Soule. A memorial service will be held Friday March 10 at 10 a.m. at the Seabrook of Hilton Head Island. The family suggests that those who wish may make memorial contributions to The Seabrook Endowment Fund, 300 Woodhaven Drive, Hilton Head Island, SC 29926. **The Island Funeral Home**, Hilton Head Island, SC is in charge of arrangements.

from: *Philadelphia Inquirer*, Dec 19, 1999 [editor's transcription]

George Hodges Soule

Delco college founder, 81

George Hodges Soule, 81, a 27-year Dupont employee and founding trustee of Delaware County Community College, died yesterday at Riddle Village retirement community in Media.

Mr. Soule joined Dupont in 1948 as a technical writer and became a manager in its public affairs department. He was administrative assistant to Lymon Ogilby, Episcopal bishop of Pennsylvania, in Philadelphia from 1975 to 1987. He was on the board of trustees at Delaware Community College for 24 years.

Mr. Soule was born in Rochester, N.H., and graduated from Springfield Classical High School in Massachusetts. He received an agricultural economics degree from Massachusetts State College, now the University of Massachusetts, in 1941. He was an information specialist with the U.S. Department of Agriculture after college and was drafted into the Army in 1942.

Mr. Soule was an editor for the Crop Reporting Board of the Department of Agriculture for two years after being discharged from the Army in 1946. He founded the Lay Auxiliary of the Interfaith Springfield Ministerium in 1992.

Mr. Soule was a member of the National Religious Public Relations Council and an active layman in the Episcopal Church of the Redeemer in Springfield.

He is survived by his wife of 57 years, Jean Conder Soule; sons David and Douglas; daughter Jean Tirrell; seven grandchildren and a great-granddaughter.

Friends may call at 10 a.m. Wednesday in the Parish House of the Episcopal Church of the Redeemer, West Springfield and Hillcrest Rds., Springfield, where a Holy Eucharist of the Resurrection will be celebrated at 11 a.m.

The family suggests contributions to the Memorial Fund of the Church of the Redeemer, West Springfield and Hillcrest Rds., Springfield, Pa. 19063.

from: William R. Soules Sr. [editor's transcription of handwritten note]

My mother-in-law, Edna I. Merritt, passed away on 12-22-99, 97 years of age.

from: Elise Soule Newgard, dated 13 Dec 1999 [editor's transcription of handwritten note]

Dear Betty-Jean,

We had 2 members of our Soule family pass away in 1999.

Margarette Soule Cummings, b. 17 Nov 1909, d. 19 Apr 1999.

Lyman Albert "Bud" Thayer, b. 28 Feb 1921, d. 1 Jul 1999, son of Susan Soule Thayer.

Lineages:

Margarette: Arthur J.⁸, Alexander⁷, Samuel White⁶, John⁵, Aaron⁴, Aaron³, John², George¹

Lyman: Susan Soule⁹, Arthur J.⁸, Alexander⁷, Samuel White⁶, John⁵, Aaron⁴, Aaron³, John², George¹

from: Stephen Smith (ssmith@hbb.com), Hostak, Henzl & Bichler, S.C., Trustees for Mae Soule Fancher Jensen, dated 3 Jan 2000

to: Soule Kindred in America [editor's transcription of letter]

Dear Ladies and Gentlemen:

We are sorry to inform you that one of your members, Mae Soule Fancher Jensen, passed away on September 5 of 1999. Mae was a direct descendant of George Soule (about seven generations removed) and she has been a member of your society since 1970. (editor's parenthetical note: Betty-Jean Haner indicates that Mae actually joined on Feb. 14, 1969.) Mae was suffering from congenital heart failure, and although she was not in a great deal of pain, she requested not to be resuscitated in the event that her heart stopped. Mae passed away peacefully in the morning, and her funeral was held later that week.

We are happy to answer any questions you may have. Thank you for keeping Mae in your hearts and prayers.

from: Constance Cook Schuyler dated 19 Jan 2000

to: Soule Kindred in America [editor's transcription of letter]

Dear Soule Cousins:

It is my sad task to advise you of the death of my mother Sybil Smith Cook on January 1, 2000 and her sister Shirley Soule Smith on January 6, 2000. Their obituaries which appeared in the Annapolis "Capital" newspaper are enclosed [editor: transcribed below].

Shirley, especially, was interested and active in the Soule Kindred. I believe she went to almost every reunion up to about six or seven years ago.

If there is anything further I can supply, just let me know.

Shirley Smith *The Capital*, 13 Jan 2000

Shirley Soule Smith, 98, of Annapolis and a Mayflower descendant, died of a stroke Jan. 6 at her home.

Miss Smith was born in Framingham, Mass., daughter of Henry Porter Smith and Florence Soule Smith. Her ancestor, George Soule, arrived in this country in 1620. She graduated in 1922 from Wellesley College in Wellesley, Mass., where she was a member of the college crew.

She worked for more than 30 years as executive secretary for the New England Grenfell Association in Boston, Mass. In the 1920s she had been a teacher in Labrador.

She was a member of Phi Beta Kappa, the Daughters of the American Revolution and the Society of Mayflower Descendants and was past secretary [editor's note: the obituary says "president;" this was crossed out and corrected to "secretary" by Betty-Jean Haner] of the Soule Kindred of America.

Miss Smith traveled extensively throughout her life and for many years was a volunteer reader for the blind. She had lived in Annapolis for the past 15 years and formerly resided in Florida as well as New England.

Her sister, Sybil S. Cook, died Jan. 1.

Surviving are two nieces, great-nieces and -nephews and great-grand-nieces and -nephews.

A memorial service will be held at 11 a.m. Saturday at All Hallows Church, Route 2 and Brick Church Road, Harwood. Burial will be in the church cemetery. Arrangements are by Taylor Funeral Home.

Sybil Cook *The Capital*, 6 Jan 2000

Sybil Smith [editor's note: the obituary indicates "Soule;" this has been corrected to "Smith"] Cook, 94, a community activist and resident of Annapolis since 1932, died of natural causes Jan. 1 at her home.

Born in Wellesley, Mass., Mrs. Cook was a descendant of George Soule who arrived in this country aboard the *Mayflower* in 1620.

She graduated from Wellesley College in 1926 and worked for a time as a legal secretary to Boston attorney Joseph N. Welch. She was married in 1928 to Robert A. Cook. He was a retired Navy commander when he died in 1973.

Mrs. Cook was president of the YWCA of Annapolis and Anne Arundel County, the Hammond-Harwood House and the Chase Home and was a board member of Anne Arundel Medical Center. She helped to form Historic Annapolis Foundation and was a charter member of the Naval Academy Women's Club.

She was also a member of the St. Anne's Episcopal Church and of All Hallows Church in Birdsville, the Daughters of the American Revolution, the Annapolis Symphony Orchestra Association and the Naval Academy Officers and Faculty Club Auxiliary. She enjoyed singing in many chorale groups.

Surviving are two daughters, Constance Cook Schuyler and Shirley Cook Hatch, and one sister, Shirley Soule Smith, all of Annapolis; six grandchildren, and 10 great-grandchildren.

A memorial service will be at 11 a.m. tomorrow at St. Andrews Chapel at the Naval Academy Chapel. Burial will be in All Hallows Church Cemetery in Birdsville. Arrangements are by Taylor Funeral Home.

Memorial contributions may be made to the Carl Vinson Hall, a military retirement home, 6251 Old Dominion Drive, McLean, VA 22101.

additional handwritten note by Betty-Jean Haner: Shirley Soule Smith had been a member of the Soule Kindred since 1969. She was secretary for several years and was a member of the Board of Directors when Soule Kindred was incorporated. Shirley, with her sister Sybil Cook and Sybil's 2 daughters, Connie Schuyler and Shirley Hatch, hosted the Reunion in Annapolis in 1991 in honor of Shirley's 90th birthday. Shirley was a Life Member and an Honorary Life Member. Sybil Smith Cook had been a member of Soule Kindred from 1969-1974 and from 1991-2000.

from: Norman Soule [scanned obituary]

Buffalo, NY  Page C-5

OBITUARIES

[Additional Obituaries on Page C6]

Frank A. Chamberlain, veteran of two wars

Frank A. Chamberlain of Williamsville, who fought in two wars and later became chairman and co-founder of Heritage Travel Services, died Jan. 23, 2000, in Buffalo General Hospital after a brief illness. He was 84.

The Hoosick Falls native co-founded the travel agency at age 72 after a 35-year career in sales, working for such companies as Reynolds Aluminum and Olivetti Equipment.

Chamberlain traced his ancestry to George Soule, who came to New England on the *Mayflower* in 1620. He was a very competitive athlete, earning varsity letters in

baseball, basketball and soccer. He was also elected class president of Hoosick Falls High School in 1932.

Chamberlain served in World War II in the U.S. Army Artillery from March 1941 to December 1945 and the Korean War in U.S. Army Air Support from October 1950 to September 1951.

He was a member of George F. Lamm Post, American Legion, and the Buffalo Yacht Club.

He is survived by his wife, Melanie, and a daughter, Lorrie Chamberlain Munschauer of Amherst.

A Mass of Christian Burial will be offered at 9:30 a.m. Thursday in SS. Peter & Paul Catholic Church, 5480 Main St., Williamsville. Burial will be in Forest Lawn.



from: Lee C. Soule [editor's transcription of a handwritten note]

My mother, Olive Virginia Castle Soule, died at Ramsey, N.J. where she and her husband, Ralph Templeman Soule, lived for 60 years, on November 17, 1998. Ralph pre-deceased her on October 31, 1997.

Laura J. Schmuck, 92, social worker, volunteer

Laura Jane Soule Schmuck, 92, a social worker and volunteer, died of congestive heart failure Jan. 4 at her Bethesda home.

Mrs. Schmuck was born in Allegheny, N.Y. She graduated from the University of Michigan in 1928 and did her master's work at the New School of Social Work in New York City. She was a social worker for a private agency and then for the city of New York until 1945.

She moved to the Washington area in 1948. Until the mid-1980s she volunteered at Suburban Hospital, Washington Cathedral and the Landon Azalea Show, among other places. She also worked at the Chevy Chase Women's Club thrift shop and helped at the Stone Ridge Christmas bazaar. She was active with one of the circles that supported the Florence Crittenton Home for unwed mothers, now the Lab School of Washington.

She was a member of the bowl-

Washington Times

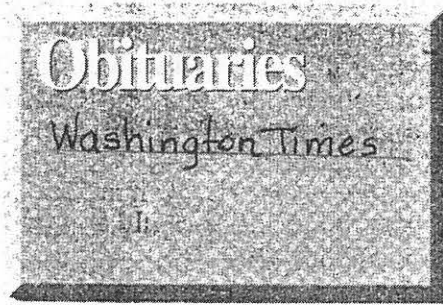

ing team at Kenwood Country Club and regularly attended meetings of the American Association of University Women and Chi Omega sorority.

She was well known for her chocolate chip cookies.

Survivors include one son, Peter Soule of Yachats, Ore.; one daughter, Paula Schmuck Roberts of Vienna; and two grandchildren. Her husband of 53 years, Edward Joseph Schmuck, died in 1990.

Services are scheduled for 11:30 a.m. tomorrow at Gawler's Funeral Home. Burial will follow at Arlington National Cemetery.

(518) 869-869-8368

Washington Post



SCHMUCK, LAURA JANE SOULE
On Tuesday, January 4, 2000, after living in two centuries, LAURA JANE SOULE SCHMUCK, age 92, of Bethesda, MD. She was the beloved wife of the late Edward J. Schmuck; mother of Paula Roberts of Vienna, VA and Peter Soule of Yachats, OR; grandmother of Laura and Eric Roberts. Friends may call at JOSEPH GAWLER'S SONS, 5130 Wisconsin Ave., at Harrison St., NW, on Thursday, January 13 from 11:30 a.m. until departure for Arlington National Cemetery, where services will be at 1:30 p.m. In lieu of flowers, donations may be made to The Lab School of Washington, DC, 4759 Reservoir Rd., NW, Washington, DC 20007.

Washington Post

Laura Jane Soule Schmuck Volunteer

Laura Jane Soule Schmuck, 92, a past volunteer for Suburban Hospital and the thrift shop of the Chevy Chase Women's Club, died of congestive heart failure Jan. 4 at her home in Bethesda.

Mrs. Schmuck, who lived in the Washington area since 1948, was a native of New York and a 1928 graduate of the University of Michigan. She studied social work at the New School for Social Research in New York and worked in that city as a social worker.

She was a member of the Daughters of the American Revolution and the American Association of University Women.

Her husband, Edward J. Schmuck, died in 1990. Survivors include two children, Peter Soule of Yachats, Ore., and Paula Schmuck Roberts of Vienna; and two grandchildren.

Washington Post

Mrs. Schmuck had been a member of Soule Kindred since 1969 and a Life Member since 1977

from: *The Evening Press*, Binghamton, NY, 15 Feb 1983 [editor's transcription of newspaper clipping - note that it is a bit dated, but may be of interest]

Marian K. Stein of Hillcrest

Marian K. Stein, 66, of 20 Prentice Blvd., died Monday at Binghamton General Hospital. She is survived by her husband, Ralph S. Stein, Hillcrest; a daughter and son-in-law, Diane and Roger J. Sullivan, Fla.; two sons and daughters-in-law, Thomas and Gloria Winston, Kirkwood, Richard L. and Olivia Winston, Jr., Philipines; two sisters, Alice Reynolds and Irene Mancini, both of Sidney; two brothers and sisters-in-law, Clifford and Genevieve Soules, Greene, Henry and Betty Soules, Binghamton; two great grandchildren; several nieces, nephews, and cousins.

Funeral services will be Thursday at 1 p.m. from the Wm. R. Chase & Son Inc. Funeral Home, 737 Chenango St., Port Dickinson. Dr. Jack Beukema, pastor of the Calvary Baptist Church, will officiate. Burial will be in Vestal Hills Memorial Park. Friends may call at the funeral home Wednesday from 3 to 5 and 7 to 9 p.m.

Births

from: Lee C. Soule [editor's transcription of handwritten note]

My son, Jonathan Fredericks Soule, and his wife, Laura Jane Sines Soule, had a son, Nathaniel Robert Soule, born in Belmont, California on Dec 17, 1998.

from: Joyce G. Warner [editor's transcription of handwritten note]

new granddaughter born 7/29/99 - Sarah Elizabeth Warner - born to my son, Glenn Soule Warner, and his wife, Margaret Mary Warner, in San Jose, CA. Sarah is 13th generation.

from: Jan Brumbaugh [editor's transcription of handwritten note]

birth - April 23, 1999: Kania Elizabeth Cook, sister of Brian Sanjaya Cook (b. April 18, 1995). Daughter of John and Wike Cook, granddaughter of Jane and Richard Brumbaugh.

from: Mary Keesling [editor's transcription of handwritten note]

b. May 15, 1999, San Jose, California. Nathaniel James Hankoff to Kenneth Hankoff [and] Elizabeth Ann Hankoff (Keesling)

b. June 23, 1999, Cambridge, England. Amy Laura Barker to Richard Graham Barker [and] Carol Keesling Barker.

from: S. Albright [editor's transcription of handwritten note]

Dear Editor,

I have a birth announcement for the next newsletter:

Lillian Mae Albright, born January 8, 2000, Austin, Texas, 12th generation

11th generation father - Michael W. Albright

10th generation grandmother - Suzanne S. Albright

1st generation from George Soule - daughter (1) Susannah Soule, (2) Susannah West - granddaughter, etc.

Mother of baby - Susan Bradfute Albright descended from William Brewster.

I hope this is clear!

Name in full, date and place of birth, marriage, death, and to whom married

Children of Ronald Louis and Tatiana Jean (Potekhen) Teke

(1) Jennifer Elizabeth b. 28 October 1978 Denver, CO

(2) Christopher Louis b. 1 Feb 1980 Denver, CO

This record was compiled by Geraldine Sowle Schlosser

of Route 3, Box 53, Tomah, WI 54660 Date 2 July 1986

Sources of data Marriage, birth announcements; interview (phone) with Tania (Tatiana) Potekhen Teke, Silverthorne, CO, 2 July 1986

Verified by _____

Information on the General Society of Mayflower Descendants and associated family organizations.

One joins Mayflower through a state Society, inquire of
Gen.Soc. Mayflower Descendants
PO Box 3297 PLYMOUTH MA 02361
Enclose stamped return envelope.

FAMILY SOCIETIES

Alden Kindred Of America, Inc.
Charles Coombs, Director
PO Box 2754
DUXBURY MA 02331

7 Galway Lane
Cherry Hill NJ
08003-2507

15 January 2000

Gov. William Bradford Compact
Mrs. L.W. Pogue, 5204 Kenwood Ave
CHEVY CHASE MD 20815-6604

To Mayflower Editors & Family Societies:

The Elder Wm. Brewster Society
Ina R. Mish, Membership & Sec.
Box 1245 EAST ORLEANS MA 02643

It's that time again when we send out the verified addresses of the Family Societies. For the editors receiving the list for the first time an explanation is in order.

The Pilgrim Edward Doty Society
Mary Lee Merrill, Founder
514 Martin Point Road
FRIENDSHIP ME 04542-4343

There are Mayflower members who may not know there is a family society formed for descendants of their ancestor. Similarly there are Family Society members who would like to join Mayflower.

The Fuller Society
(as above)

The Pilgrim John Howland Society
Mrs. Bernard Elfring, Registrar
365 North Rd. YARMOUTH ME 04096

We ask Mayflower editors to publish the verified list once a year in their newsletters. Also the Family Societies might publish the list including the address of Gen'l. Mayflower from whom the STATE Mayflower address may be obtained. In securing members this is a two-way street.

Thomas Rogers Society, Inc.
Tracy A. Crocker, Sr-President
14115 41 Avenue N
PLYMOUTH MN 55446-3824

This letter goes directly to Mayflower editors; in the case of the Family Societies the contact who handles membership inquiries will forward this letter to his editor for publication of the list.

Soule Kindred in America, Inc.
Betty-Jean Haner, Treasurer
53 New Shaker Road
ALBANY NY 12205-3615

Mayflower Editors: When new editors take over help us keep up-to-date by reporting the change.

Warren Cousins
Elsie D. Buffum
145 New Meadow Road
BARRINGTON RI 02806

Sincerely,

Descendants of Robert Bartlett
Robert B. Freeland
PO Box 466 MANOMET MA 02345

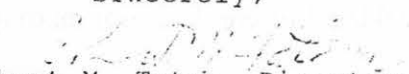
Robert M. Tatem, Director
The Family Societies-Mayflower Liaison

Miscellaneous

*Ronald and Linda Brown
828 N 64th St.
Wauwatosa, WI
414/257-1084
rbrown@execpc.com*

February 6, 2000

I have always known that I am a descendant of the Pilgrims. My family knew about our lineage through a line of Cushmans and then to Allertons to reach back to the Mayflower. I read a few stories about the Pilgrims and watched TV specials with pride, but in general I didn't have much interest in tracing my ancestors and learning more about them.

Then a few years ago, Betty Aaroen, who was unknown to us, contacted my mother-in-law, Virginia "Ginny" Green Nickeson. Betty was tracing her ancestry and had discovered that my mother-in-law was a long lost distant cousin of hers. Betty shared her research with Ginny, which traced their lineage back to George Soule of the Mayflower. I remembered that back in the 1970's, my Grandmother had helped a distant cousin trace our ancestry. I asked my mother if she had copies of what they had documented. After examining my wife's lineage next to mine for a few minutes, I discovered that **I MARRIED MY COUSIN!!** Yes, this wonderful woman that has now been my wife for 17 years is also my eighth cousin once removed. And now we know why our kids are so strange :-)

Linda's Lineage: George¹, John², Josiah³, Micah⁴, Jonathan⁵, Zebedee⁶, Mary Amanda⁷, Marcus Green⁸, Freenan⁹, Virginia¹⁰, Linda Nickeson¹¹

My lineage: George¹, John², Joseph³, Mary⁴, Paul Cushman⁵, Joshua⁶, Phila⁷, Almond Guiles⁸, Ella Mary⁹, Elva Rickards¹⁰, Elva Ellyn Tewksbury¹¹, Ronald Brown¹².

Notes:

1. Josiah³ and Joseph³ are twins.
2. Joseph³ married a granddaughter of George¹, so there is a second path from Mary⁴ back to George¹; namely George¹, Mary², Mary Peterson³, Mary Soule⁴.

In addition to Linda and me, Betty Aaroen and Virginia Nickeson are also members of the Soule Kindred in America. Linda's sister (and Virginia's daughter), Holly Mirell, is also a member.

We're checking, but we think our marriage is legal in Wisconsin.

Sincerely,



Ronald H. Brown

GENEALOGICAL RECORD OF

Brenda Marie Thomas

showing her descent from GEORGE SOULE
of the

MAYFLOWER 1620



which left plymouth ENGLAND SEPTEMBER 6th, BRINGING TO AMERICA 100 PILGRIMS, among them GEORGE SOULE, one of the forty-one PASSENGERS to sign the MAYFLOWER pact.

GEORGE SOULE about 1590 - 1680	MARRIED 1622	MARY BECKETT d. 1677
JOHN SOULE 1623 - 1707	MARRIED about 1643	REBECCA SIMMONS d. 1670
SARAH SOULE 1645 - 1691	MARRIED 1660	ADAM WRIGHT d. 1724
ISAAC WRIGHT 1686 - 1766	MARRIED 1717	MARY COLE 1696 - 1759
ISAAC WRIGHT, ESQ. 1736 - 1796	MARRIED 1761	FAITH CHANDLER 1740 - 1812
NATHANIEL WRIGHT 1772 - 1828	MARRIED 1794	LYDIA HOLMES 1772 - 1828
ELIZA WRIGHT 1800 - 1875	MARRIED 1824	JOHN ROBINSON INCALLS 1800 - 1880
JOSIAH HOVEY INCALLS 1842 - 1917	MARRIED 1866	FRANCESCA JACKSON 1843 - 1927
ROGER PHILIP INCALLS 1882 - 1982	MARRIED 1907	ELEANOR MAY HEALEY 1888 - 1956
JANET INCALLS b. 1913	MARRIED 1947	JOSEPH FREDRICK BELL b. 1916
NANCY ELIZABETH BELL b. 1951	MARRIED 1975	RICHARD THOMAS b. 1951

aug 15, 1951



BRENDA MARIE THOMAS
b. 1984



Names

by Marie Renstrom

I have long wondered about and been puzzled by some of my ancestor's names.

For many of us an ancestor's name is the only personal thing we know of them. Sometimes there are just cold, hard facts - dates of births, marriages and deaths.

A name personalizes an individual for us, allowing us to muse in imagination, seeking to reconstruct an image of our long-departed progenitor.

Two odd names of Soules in my family led me on a search. One of them is my great-grandfather, Sardine Stone Soule. He dislikes the name so much that he used only his initials, S. S. Soule, for all of his life. I finally found the answer to the origin of his name in the book "Williams History of Ohio." Sardine's father, Almond Soule, moved his family from Kennebec County, Maine to Marrietta, Washington County, Ohio about 1817. Already settled there, since 1790, was the prominent Isreal and Lydia Stone family who had migrated (along with General Rufus Putnam) to Marrietta. They had twelve children, among them Sardine and Jasper Stone, who evidently were named from the Biblical account in *The Book of Revelations*, chapter four, verse three.

Sardine Stone Soule was named after Sardine Stone and named his own son Jasper Stone Soule. Why? Was the Soule family friends with the Stone family? Did they work for them? Was it because of the prominence of the Stone family?

Sardine's father's name, Almond Soule, I believe, to be a mistaken spelling. I think it must have been Almon, a Biblical name from *The Book of Joshua*, 21:18. His parents, Asa and Olive Soule, gave all their children Biblical names, a common practice at that time.

Names cannot be looked at in the context of today. The people who founded America 380 years ago were devout Christians who read their *Bible*, knew it well and looked to it as a source of names. Biblical names were almost exclusively used up to the 1800's, some names were popular and widely used. They're found repeated many times in later families.

Sometimes the maiden surname of the mother of the child might be used as a first name. Often they would chose a name for hoped-to-be-acquired virtues - such as Constant, Charity, Honor, Mercy and so on.

Later on, Greek names from literature and mythology came into vogue.

Sons were often named for grandfathers, daughters for grandmothers, a later son for the father or brother of the father. A child may have been named for a relative in good standing or some degree of wealth.

Many names dropped a letter or substituted another letter, such as Alvah-Elva, Sheilah-Sheila.

Another name in my family which puzzled me for a long time was a great-grandmother, Sabbiah Chase. She was from a family of Biblical names, but Sabbiah is not in *The Bible*. Subsequently, I discovered that her grandmother's name was Elizabeth, who used the shortened version, Libbia. Another misspelling - the L had been mistaken for an S and another letter (h) had been added.

I've learned to really look at names, to analyze them, and to take nothing for granted.

We honor our ancestors when we use their correct names.

The following information was received from Kindred member John G. Soule about his son, Matthew.

Middlebury College and the Department of Theatre, Dance & Film/Video
Present

THÉRÈSE RAQUIN

By Neal Bell

Adapted from the novel by Emile Zola

With

Tim Brownell
Susie Carter
Clark Freeman
Lindsay Haynes
Jesse Hooker
Andy Mitton
Meg Taintor
Joe Varca

Directed by

Jim Petosa

Costume Design

Deb Sivigny '99.5

Light Design

Raquel Davis '00

Set Design

Matthew Soule '00

Matthew Soule (Set Design) is a senior with a joint major in Theatre Design and Architecture. He has previously designed sets for *Cecile*, *Food Chain*, *Everyman*, *Zero* (ACTF Regional Design Award Winner), *Bits and Pieces*, *Sex Drugs & Rock 'n Roll*, *American Dream*, and spent a summer doing lighting for rock concerts. He would like to thank Jim, the faculty and the staff for entrusting this project to him.

1637 Acre Circle
Panama City Beach, FL.
32407-4240

Mr Chuck Healy, News Letter Editor
810 Mariner Point Dr.
Creve Coeur, MO 63141

Dear Chuck,

Last year the Soule News Letter published an Alburg Soule genealogy which was misspelled, had the wrong dates and made me angry regarding who in Alburg, VT could have generated that sort of miss-information. It completely ignored the Alburg grave stones engravings etc.

I took considerable time to do a video of the correct Alburg, VT. name spelling and dates. Then I sent copies to all of the interested Alburg Soules as a Christmas present. Apparently a copy never made it to your attention. As you will note in the following listing of its content, there is a lot more in the hour video than just a listing of the Alburg genealogy names and dates. I attached the following note to my letter regarding its content:

NOTE BEFORE YOU GO TO SLEEP DURING THIS HOUR LONG
GENEALOGY YOU SHOULD KNOW ITS CONTENTS:

- 1) Is a video of the Mayflower which is followed by a video of the Mary, our Soule Pilgram grandmother. She tells about the Mayflower trip problems.
- 2) This is followed by a list of her descendants with their birth and death dates, without all the 6 to 8 children being named

3) Then there are photographs of the Alburg Soules, starting in the late 18th century. This continues through the most recent descendants.

4) The more recent descendants together with their accomplishments is next.

5) Then comes a list of the names and dates of the rest of the children as a function of generation. (this can be skipped)

6) The last item should be of interest because it summarizes the typical life style in the 16th through the 17th centuries in New England.

I will send you a copy if you are interested. I think it sets a neat way of making that type of information easy to follow and interesting.

I doubt that you will see anything like it in the near future. But of course, it is unique and does not lend itself to your news letter.

Sincerely,

A handwritten signature in cursive script that reads "Hal. Soule".

Harold Soule

E-MAIL ADDRESSES

NAME	E-MAIL ADDRESS	OTHER INFORMATION
Allstott, Maria Elana Soule	allstot@gte.net	2000 reunion host
Bishop, Robert	RmBishop@aol.com	<i>Soule Kindred</i> President
Buchholz, Eugene	buchholz@powerweb.net	
Campbell, Clay D.	WYNTER1213@aol.com	
Castro, Patricia	kearneysearch@worldnet.att.net	
Clark, Ann and/or Tom Watkins	acmeannie@redshift.com	
Colwell, William N.	Mec10wnc@aol.com	
Cook, Elizabeth	Cookkin@aol.com	
Croteau, Beatrice	hankc@valstar.net	
Gaudlitz, Lauren	lrg_larson@hotmail.com	
Gipson, Mrs. Donald E. (Jane)	gipson@grrtech.com	
Godreau, Carol	cgodreau@neuron.uchc.edu	
Hall, Mary Susan	glasshall@aol.com	Jenkins & Dunham surname links to Soule
Hall, Ruth E.	ruthhall@worldnet.att.net	Webmaster
Hannon, Ruth	rflare@att.net	researching gr-grandmother Eliza Soule
Healy, Chuck	cehealy@aol.com	<i>Soule Kindred</i> newsletter editor
Herring, Joann Rhome	quiltertu@aol.com	
Johnston, Barb	fussfoot@aol.com	
Johnston, Pat	Patticak25@aol.com	
Keldgord, Robert "Bob" E.	SacChief@aol.com	Soules from Kalamazoo and Calhoun Counties, MI
Kenyon, Russel W.	KNVR44@prodigy.com	Kenyon, Burdick, Babcock, Crandall, Canfield, Livermore, Soule research
Kreger, Lewis	Lkreger60@aol.com	William "The Loyalist" Soule research
Kruse, Brian L.	ekruse@internetni.com	
Lowman, Carolyn Soule	lowman@greencafe.com	
Maddux, C. J.	cmaddox@sitevision.com	Mayflower web site
MacDonald, R. Andrew	andymac1@concentric.net	
Nielsen, Eloise	hnielsen@hrn.bradley.edu	
Richardson, Mrs. Diane L.	drich@arwest.com	
Rocke, Margaret "Peg"	PegRocke@aol.com	<i>Soule Kindred</i> secretary
Schlosser, Christine	cschloss@expec.com	<i>Soule Kindred</i> Past President
Schlosser, Gerry Sowle	gsolesch@aol.com	
Sheldon, Robert	bobsheldon@compuserve.com	Sole research, <i>The Sole Society</i> - United Kingdom
Soule, Gary M.	garysoule@prioritymanagement.com	
Soule, Thomas Fry, Jr.	JeSoule@aol.com	
Soules, Bob	soulesbob@aol.com	
Soules, Harry F., Jr.	hfsoules@hotmail.com	
Soules, Les	lesliesoules@cbiinternet.com	
Turner, Paula J.	wht@netsightsinc.com	
Verdoorn, Joan	verdoorn@inreach.com	http://home.inreach.com/verdoorn
Vessely, Pat	vessely@hevanet.com	
Wallace, Bob & Barbara	Babspenwow@aol.com	
Yaezenko, Suzette	suzette@moscow.com	

E-MAIL ADDRESSES

Subj: Soule Kindred Newsletter

Date: 1/15/00

From: JeSoule

"Looking for family members"

Descendants of GEORGE CANNING SOULE,

DANIEL ANTHONY SOULE, EDITH M SOULE BABCOCK

Surnames: Soule, Nelson, Fry, Babcock, Sayer, Hunter, Patterson
(family is buried in Elmgrove Cemetery, N. Kingston, RI)

1. George Canning Soule - b: 19 Sept 1853 Hampton, CT,
d: 22 June 1914 Wickford, CT,
m: Anne Celia Nelson 9 Oct 1879
b 19 Oct 1879 New York - d: 16 Sept 1943 St Cloud, FL
Issue:

George Canning Soule, Jr - 1880-1924

M: Eleanor Eldredge Fry - 1887-1966

Ralph Nelson Soule - 1882- 1856

M: Florence

Edith M. Soule - 1883-1966

M: Edwin S. Babcock

Daniel Anthony Soule - 1886-1970

M: Luvan Wheeler Sayer - 1883-1959

Henry E. Soule - 1889-1959

M: Olive M. Hunter

Edward J. Soule - 1890-1904

2. Daniel Anthony Soule - b: 15 Feb 1886 Wickford, RI

d: 17 June 1970 Warwick, RI,

m: Luvan Wheeler Sayer 18 June 1912

Issue:

Helen A Soule - b: 24 Dec 1913

m: Edgar T. Patterson, b: abt 1913, d: 13 Jan 1998

Issue: Thomas, Kenneth, and Stephen Patterson

Byron W. Soule, b: 07 April 1914

Martha Soule, b: 1926

Please contact me if you know any information on this line.

Thomas Fry Soule, Jr., Great-grandson of George Canning

Soule. E-mail: JeSoule@AOL.com, (314) 878-2947

1230 Postgrove Dr, St Louis, MO 63146

Subj: Re: Harrison Soule

Date: 2/18/00

From: ruthhall@worldnet.att.net

Found in the Ridlon Book

JOSIAH C. SOULE (2), a son of Daniel (2) and Sarah (Cushman) Soule, of Plympton, Mass., born March 9, 1774; married SALLY YOUNG of Marcham, Mass., June, 1817, and immediately removed to Warren, Ohio. He was a farmer and a man of exemplary character, well respected by his fellow-citizens. He died March 7, 1872. His wife died Feb. 15, 1889. These had ten children whose names will follow: Josiah, Isaac, George, Clarissa, Plympton, James, Julia, Harrison, Warren and Clara.

I. JOSIAH SOULE, eldest son of Josiah and Sally Soule, born in Warren, Ohio, May 3, 1819; married Nov. 30, 1843, ANN RATCLIFF of Howland, O., who was born June 3, 1822, and died April 1, 1858, in Warren, O. He married 2d, Dec. 23, 1858, MELVINA KELLOGG of Gustavus, O., who died June 4, 1871, in Warren, O. He died there May 8, 1883. He was a farmer living on the parental homestead and a man of reliable character whose death was lamented. By his first wife there were two children. By second wife, one son; their names: Frances Soule, John Soule (died in infancy), Henry Bishop Soule (an officer in the U. S. Navy).

II. ISAAC SOULE, second son of Josiah and Sally Young Soule, born in Warren, O., Sept. 13, 1820; married EUNICE P. RICKER (eldest daughter of Timothy and Mary Ricker, born near Portland, Me., Jan. 19, 1826), in February 1843. About 1838 her parents left Maine for the (then) far West, traveling from Dover to Boston by rail, from Boston to New York by water, by sailing vessel from New York, and then by steamboat down the Ohio River and up the Mississippi River to Spellman's Landing, now called Pontoosuc, to LaHarpe, Ill., June 2, 1838. He was a cultivator of the soil and a man of respectability. He died in LaHarpe, Ill., July 7, 1895, aged 75 years. His wife died there June 4, 1900. These had issue seven sons and one daughter of whom presently. Isaac Soule secured employment with a Mr. MacFarland, a tanner, to whom he was engaged for a seven years apprenticeship. Here he was married Feb. 1, 1843, the ceremony performed by John Hicks, a justice of the peace. Mr. and Mrs. Soule commenced life in a small framed house in LaHarpe, living there two years, during which their first son was born. In 1845 they located on a farm two miles east of LaHarpe, and after two years residence on this farm they returned to the old locality and in 1850 built their brick house. In company with Luther Warren, Mr. Soule crossed the plains in 1852, with ox teams, bound for the Gold Fields of California. They were four months on the road and during a part of the time they suffered greatly for the necessities of life, especially for bread. At one time a heavy snow storm prevailed, the snow being sixteen feet deep on

Page 574

the mountains. The company was thirty-four days without bread. The first flour brought into the settlement cost them \$1.25 per pound. Two years were passed by Mr. Soule on the Pacific slope, after which he returned home by way of the Isthmus of Panama and New York; and he found himself rich in experience if not in gold. The children of Isaac and Eunice were named George Wallace, Charles W., Charles Warren, James Josiah, Eugene Newton, Ernest Clare, Elbert Isaac, and Mary Eunice.

(1) GEORGE WALLACE SOULE, born in LaHarpe, Ill., married Feb. 15, 1844, died in Orlando, Florida, in June, 1922. He married HARRIET C. BAINTEK, of LaHarpe, Ill., Nov. 29, 1868. She died Oct. 6, 1870. They had one daughter who died at the age of six. He married 2d, March 7, 1877 LAURA ELVA SPERRY of LaHarpe, who died Dec. 20, 1880. By this union there were two daughters, Clara Bess Soule Guymon, of Winter Garden, Fla., born March 20, 1878, and Minnie Hattie Soule, born Dec. 14, 1880, and died May 26, 1881.

(2) CHARLES W. SOULE was born May 5, 1846, and died Aug. 7, 1847.

(3) CHARLES WARREN SOULE was born March 31, 1848, and died May 16, 1871.

(4) JAMES JOSIAH SOULE, born in LaHarpe, Ill., married Oct. 17, 1850, died in Portland, Oregon, in 1920. He married MARY CATHERINE WILLIAMS Oct. 10, 1871. They had one daughter, Katie Viola Soule, of Fresno, Cal. After his first wife's death Oct. 6, 1870, he married MINNIE S. COULSON, of Edina, Missouri, July 27, 1882. They had one son, Nathaniel Coulson Soule of Portland, Ore.

(5) EUGENE NEWTON SOULE was born in LaHarpe, Ill., Jan. 8, 1861. He married CARRIE CLAYPOOL June 4, 1885, at Edina, Missouri. They had two sons and a daughter, Roy, Lee and Erma.

(6) ERNEST CLARE SOULE, born in LaHarpe, Ill., July 26, 1866, died Sept. 26, 1868.

(7) ELBERT ISAAC SOULE, of Des Moines, Ia., was born in LaHarpe, Ill., Sept. 3, 1868; married MARY E. WILLIAMS June 5, 1894, by whom two sons and two daughters. Lyle G. Soule, born

SOULE KINDRED NEWSLETTER, VOL. XXXIV, NO. 2 APRIL, 2000

March 26, 1896 was married to FRANCES GENEVIEVE SLAYTON at Des Moines, Iowa. Elbert Marie Soule, born Nov. 5, 1890, was married to FREDLOOK F. LITTLE June 1, 1922, at Des Moines, Ia. Elbert and Mary Soule also had Olan Evart Soule, born Feb. 28, 1909, and Alma Lois Soule, died when fifteen months old.

(8) MARY EUNICE SOULE, daughter of Isaac, was born Nov. 1, 1870, and died April 14, 1871.

III. GEORGE SOULE, third son of Josiah and Sally (Young) Soule, born in Warren, Ohio, Feb. 16, 1822; married in 1854 CAROLINE M.

Page 575

LEROY of that town. He died at Jacksonville or St. Augustine, Florida, where he had gone for his health, Aug. 14, 1867. His wife died in New York.

IV. CLARISSA SOULE, daughter of Josiah and Sally (Young) Soule, born in Warren, Ohio, March 14, 1826; died in Lima, O., Oct. 22, 1838, aged 12 years.

V. PLYMPTON SOULE, fourth son of Josiah and Sally (Young) Soule, born in Warren, Ohio, March 8, 1824; died at Canal Dover, O., Sept. 12, 1860.

VI. JAMES SOULE, fifth son of Josiah and Sally (Young) Soule, born in Warren, Ohio, July 6, 1828; married Dec. 4, 1852, to MARY C. DEARDUFF at Canal Dover, O., where he died Aug. 19, 1855.

VII. JULIA SOULE, second daughter of Josiah and Sally (Young) Soule, born in Warren, Ohio, Nov. 11, 1832; died unmarried Sept. 14, 1907.

VIII. HARRISON SOULE, sixth son of Josiah and Sally (Young) Soule, born in Warren, Ohio, Aug. 3, 1846; married at LaHarpe, Ill., Oct. 30, 1859, ADELIN SANFORD. He is deceased. They had three sons, Seymour, Hallie, and Jesse Warren. Mr. Soule married 2d, ANNA BILLINGS, by whom two daughters. See forward.

(1) JESSE WARREN SOULE, son of Harrison, born Sept. 15, 1865, married EMMA FORBES of Disco, Ill., by whom two sons whose names will presently appear. He died Dec. 13, 1889.

(a) RALPH WARREN SOULE, born in New York City, Dec. 19, 1889, married and had a son, born Aug. 8, 1921.

(b) KENNETH JESSE SOULE, of Passaic, N. J., born May 16, 1894, married and had a daughter Marjorie, born July 29, 1921.

IX. WARREN SOULE, seventh son of Josiah and Sally (Young) Soule, born in Warren, O., May 8, 1838; died while in the army at Little Rock, Ark., Sept. 17, 1864, unmarried.

X. CLARA SOULE, third daughter of Josiah and Sally (Young) Soule, born in Warren, O., June 15, 1841; died there Dec. 6, 1880, unmarried.

Subj: Constant Soules

Date: 3/4/00

From: angel@vbe.com

The Soule, Sole Family I'm looking for:

Constant Soule born 1-June-1811 Rhode Island, Married Sarah A. White in Trenton, N.Y. Died in Fond du Lac Co., Wisconsin 22-Mar.-1883

Sarah A. White born 9-June-1815 in Oneida Co., N.Y. daughter of Jeduthun & Sarah Halstead White, Died 5-Jan-1907 in Rosendale, Wisconsin

Children:

- William Soles b. 26-April-1834 in New York. Married Hannah Northrup. Died 1882
- Julius Soles b. 10-Jan.-1836 Married Susan Kent. Died 23-Jan-1884
- Jeduthun Soles b. 3-Nov.-1837 Married Elizabeth Galland in Eldorado, Wi. 29-July-1860. d 7-Jan.-1865 in the War of the Rebellion
- Amelia L. Soles b. 25-Aug.-1840. Married Male Grant. Died 1921
- Alwin Soles b. 25-Dec.-1842. Married Frances L. Williams 28-May-1865. died 30-Aug.-1916

- Charles Soles b. 3-Aug.-1850. died 3-Aug.-1877
- Eminel P. Soles b. 10-May-1853 died 30-Nov.-1873
- Emulous Soles b. 10-May-1853 Married Maria unknown. died 13-Dec.-1916
- Harriet A. Soles b. 18-June-1860. died 18-Jan.-1872

I'm trying to find the parents of Constant and any other information on this family.

Thank you, Darlene

Subj: Re: Constant Soules

Date: 3/4/00

From: ruthhall@worldnet.att.net

Found this in the Ridlon book would they be related?

Amelia Leora Soles, born in Trenton, N. Y., Aug. 25, 1840, daughter of Constance Soles (Soule) and Amelia White, married in Ripon, Wis., Sept. 28, 1860, OZIS GRANT, born in Rutland, Vt., June 8, 1823; died in Rosendale, Wis., June 27, 1897.

Subj: Re: Constant Soules

Date: 3/5/00

From: twolions@shawneelink.com

Hi Darlene:

I take notice, with great interest, your recent 4 Mar. email to Soule- L Newsletter regarding Constant Sole (Soal/Soule), and the answer from Ruth Hall of the same date.

Soule Kindred in America does hold some information on Constant Sole (Actually we hold evidence of 4 possible candidates of the name Constant.) I've had to do some "Weeding out" to determine the Constant (subject of your enquiry) is actually one of those we have evidence of. That evidence I must unfortunately inform you is very sparse: Being not much more than what you have presented. I must here present our sources as I know them: They being (1)--The New York Genealogical and Biographical "Record" (NYGBR) Vol. 54 of 1923 Issue No. 1, Pgs. 9,10, & 11 in a Genealogy of the "Preston" Family, and the (2)--The Soule/Sole/Sollie/etc. Genealogy published by Rev. Gideon T. Ridlon which Ruth has cited in her answer to your question. Incidentally Ruth: The answer to your citation is "Yes." :-)

Soule Kindred's further information on your Constant Sole is not much. We don't have his father's name except to note the name of Benjamin in the NYGBR article. This can hardly be considered "proof," However, it could be a good lead.

Suggested further search ideas: 1) Rhode Island Vital Records as cited in the series of 22 books published by James Osborne Austin. We however can't narrow this down as of now, because we don't have a Volume/County reference. All we do have is the lead that he was born in RI on 1 June 1811. Nothing more positive!! 2) In SKIA's Archives card file, we have a notation on a card for Constant Soals (1811-1883)which cites: "m. Sarah White Oneida Co NY DB69:57 27 Feb.1835 Sally White, wid of Jeduthan White and heirs including Sarah, wife of Constant Soals(sic) conveys to NOLTEN...": I have no idea what the DB69:57 part of this citation represents, but must assume that it is probably some sort of citation regarding the probating of "someones" will. I have no idea whose or when! 3.) A look at any existing Histories or Biographies of the Rosendale or Fond-du-Lac County Wisconsin area, for mention of Constant Sole.

As stated at the start of this email; SKIA does not have much on this line. We would be very much interested in pursuing it further, in order to determine whether or not this Constant Sole/Soal is, in any likelihood, a descendent of George Soule Mayflower Pilgrim. If you are interested in further joint research of this line please contact me seperately by email at the below address. Also, I have a package of some of the notations listed above, and will send it to you if you'll reveal to me your snail mail address.

SOULE KINDRED NEWSLETTER, VOL. XXXIV, NO. 2 APRIL, 2000

Sincerely, Charles J. "Jack" SOWLES

Subj: WILLIAM SOULE - printed eulogy
Date: 3/13/00
From: JeSoule@aol.com
Dr. William Soule, b. 24 Aug 1827 in Chaplin, CT, d. 15 May 1900 in Griswold, CT.
m. 1st to Harriett A. Hall; m 2nd to Martha Phillips Chapman.

His Eulogy was preached by his cousin Rev. Sherrod Soule. The eulogy was printed in a Pamphlet form and entitled "The Beloved Physician"

I am looking for this Pamphlet! It was referred to in the Ridlon Books, Page 531.

Thank you for any leads you may have.

Jennie Soule
JeSoule@AOL.com

Subj: DR. WILLIAM SOULE: PRINTED "EULOGY" - "The Beloved Physician"
Date: 3/13/00

From: JeSoule

Searching for a copy of the printed eulogy dated May 15, 1900 in Griswold, CT

I am looking for the Eulogy for William Soule, son of Ivory Hovey Soule, and Marilla Bingham and his family: b. 24 Aug 1827 in Chaplin, Ct, d. 15 May 1900 in Griswold, CT. (m. 1st to Harriet A. Hall, 2nd to Martha Phillips Chapman)

In the Ridlon Books, Vol 1 Page 531, first two paragraphs:his funeral discourse was preached by his kinsman, Rev Sherrod Soule, DD. It comprised a classic eulogy in which the salient features of his beautiful character were delineated. This was printed in pamphlet form and contains so much of the family history that we fain would publish it entire. The text was entitled "The Beloved Physician" ...

This would be a valuable find to add to our family history!

If not, do you know of any resources that I might contact to locate this?

Thank you again,
Jennie Soule

SCHOLARSHIP ANNOUNCEMENT

Soule Kindred in America, Inc. will continue to award a scholarship to a George Soule¹ descendant. This scholarship is known as the COLONEL JOHN EDWARD SOULE MEMORIAL SCHOLARSHIP. The application on the next page should be completed and sent by July 1st, 2000 to:

Miss Betty-Jean Haner
Chairman, Scholarship Committee
53 New Shaker Road
Albany, NY 12205

(Remainder of this sheet to be used by applicant)

Reunion picture from 1970 and cover of October 1970 Newsletter

SOULE NEWSLETTER

VOL. IV, No. 4 October 1970 Page 169

Published by the SOULE KINDRED, P.O. Box 1146, Duxbury, Mass. 02332

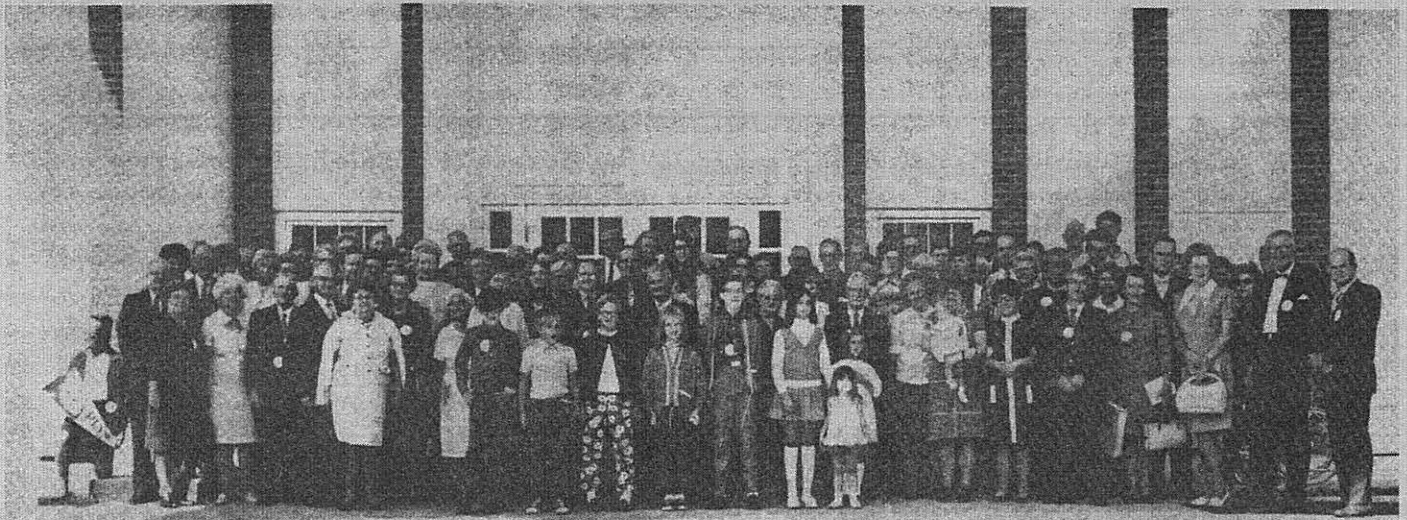

1970 GRAND SOULE KINDRED REUNION AND 350th ANNIVERSARY CELEBRATION

held at the Holiday Inn, Plymouth, Massachusetts September 18, 19, & 20



SOULE KINDRED VISIT SOULE HOUSE
at Plimoth Plantation



SOULES GOING TO CHURCH OF THE
PILGRIMAGE in PLYMOUTH



SOULE KINDRED NEWSLETTER ORDER FORM

1967 - 1990 issues - \$2.50 per issue; \$10.00 for 1 year of issues
 1991 - present issues - \$3.75 per issue; \$15.00 for 1 year of issues

Complete sets are available for \$125.00 (excluding copies not listed below) plus \$10.00 shipping in the US. Copies not listed below can be copied at a cost of 5 cents per page plus collating and stapling charges.

I enclose \$ _____ for _____ copies of back issues as checked.

1967-V. 1	#1()		#3()		1984-V. 18	#1()	#2()	#3()	#4()
1968-V. 2	#1()	#2()	#3()		1985-V. 19	#1()	#2()	#3()	#4()
1969-V. 3	#1()	#2()	#3()		1986-V. 20	#1()	#2()	#3()	
1970-V. 4			#3()		1987-V. 21	#1()	#2()	#3()	#4()
1971-V. 5	#1()	#2()	#3()		1988-V. 22	#1()	#2()	#3()	#4()
1972-V. 6		#2()	#3()	#4()	1989-V. 23	#1()	#2()	#3()	#4()
1973-V. 7	#1()	#2()	#3()	#4()	1990-V. 24	#1()	#2()		#4()
1974-V. 8	#1()	#2()	#3()	#4()	1991-V. 25	#1()	#2()		#4()
1975-V. 9	#1()	#2()	#3()	#4()	1992-V. 26	#1()	#2()	#3()	#4()
1976-V. 10	#1()	#2()	#3()	#4()	1993-V. 27		#2()		
1977-V. 11	#1()	#2()	#3()	#4()	1994-V. 28	#1()	#2()	#3()	N/A
1978-V. 12	#1()	#2()	#3()	#4()	1995-V. 29		#2()		N/A
1979-V. 13	#1()	#2()	#3()	#4()	1996-V. 30	#1()	#2()	#3()	N/A
1980-V. 14	#1()	#2()	#3()	#4()	1997-V. 31	#1()	#2()	#3()	#4()
1981-V. 15	#1()	#2()	#3()	#4()	1998-V. 32	#1()		#3()	#4()
1982-V. 16	#1()	#2()	#3()	#4()	1999-V. 33			#3()	#4()
1983-V. 17	#1()	#2()	#3()	#4()	2000-v. 34	#1()	#2()		

Send this form along with your check made payable to Soule Kindred In America, Inc. to:

Betty-Jean Haner
 53 New Shaker Rd.
 Albany, NY 12205-3615

NAME _____

STREET ADDRESS _____

CITY _____ STATE _____ ZIP _____

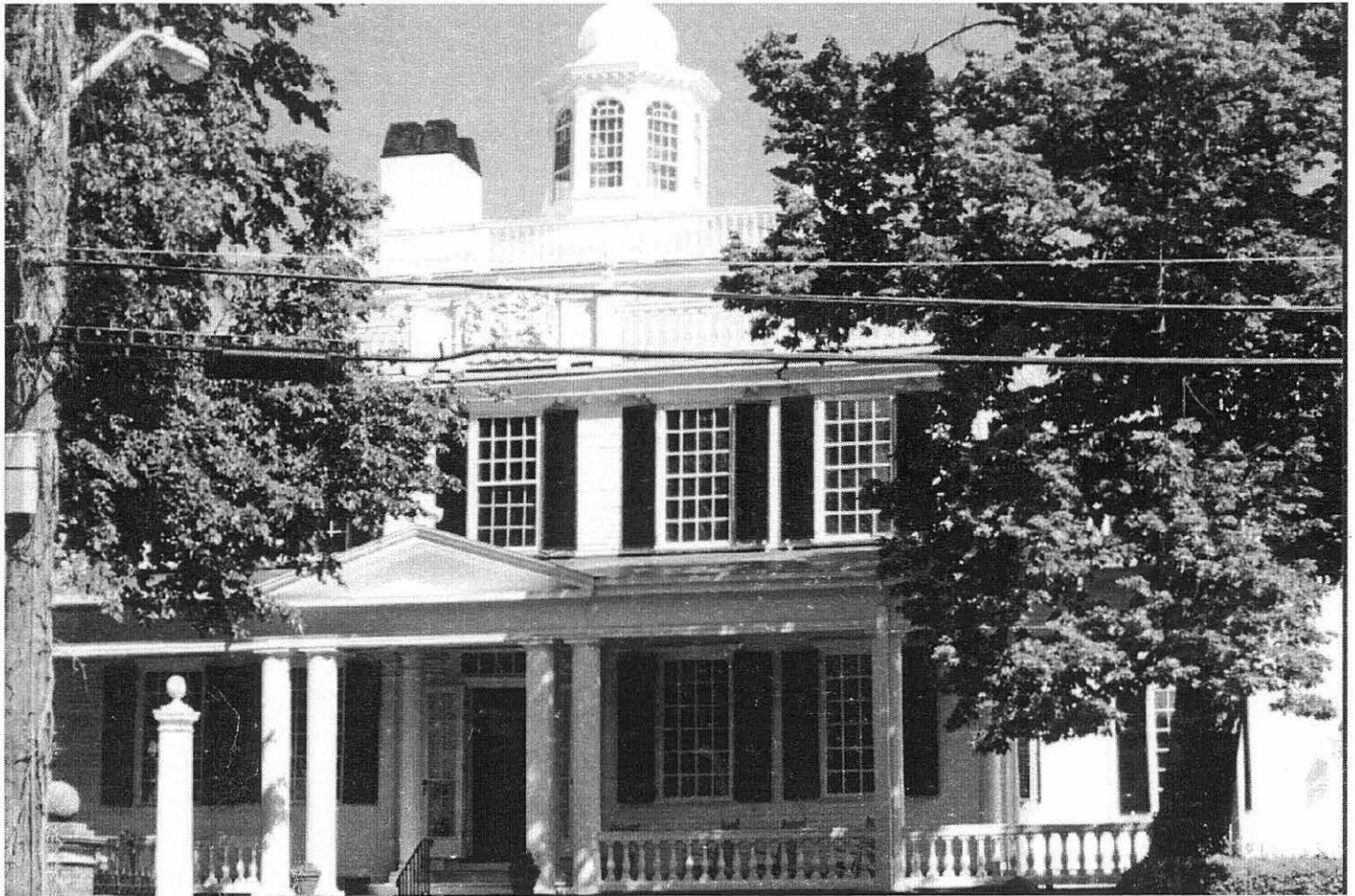

House, The General Society of Mayflower Descendants, Plymouth, Massachusetts, June 1998



SOULE KINDRED IN AMERICA, INC.
53 NEW SHAKER ROAD
ALBANY, NEW YORK 12205-3615

NON-PROFIT ORG.
U.S. POSTAGE

PAID

ST. LOUIS, MO
PERMIT No. 4384

ADDRESS SERVICE REQUESTED

CHARLES J SOWLES
PO BOX 329
ST FRANCISVILLE, IL 62460