

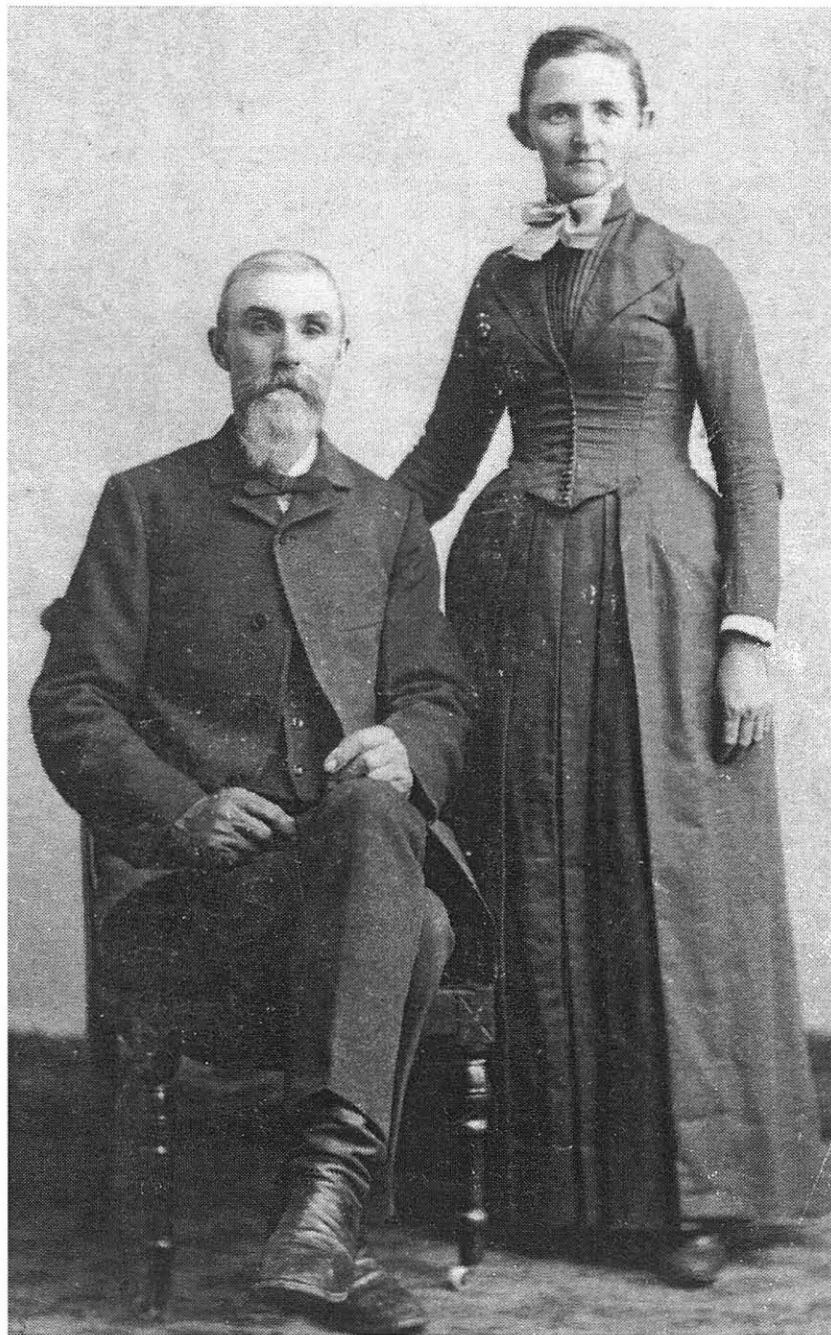

SOULE NEWSLETTER

LIBRARY OF CONGRESS: No. C371, VOL. XXXIII NO. 2, APRIL, 1999



Freeman Gilbert and Susan Soule

Published by Soule Kindred In America Inc., 53 New Shaker Rd., Albany, NY 12205

Soule Kindred in America, Inc.
53 New Shaker Road, Albany, NY 12205-3615
518 869 8368 www.soulekindred.com

Governance

President - Robert M. Bishop, Apr-Nov 16 Heritage Lane, Scotch Plains, NJ 07076-2420, Phone & Fax 908 322 6680; Dec-Apr 311 E. Walnut St., Avon Park, FL 33825, Phone & Fax 941 453 3387; RmBishop@aol.com

1st Vice-President - Willis F. Soule, 114 Coronado Road, West Columbia, SC 29169, 803 356 1575; soulewf@juno.com

2nd Vice-President (00) - Norman W. Standish, 32250 Burlwood Dr., Solon, OH 44139-1311, Phone & Fax 440 248 7807; NStandish@aol.com, in Lanark 800 468 2307, 815 493 2307; standish@aeroinc.net

Secretary - Margaret A. Rocke, 2208 Nevara Ave., Vero Beach, FL 32960, 561 569 5268; mrocke@digital.net

Treasurer - Betty-Jean Haner, 53 New Shaker Road, Albany, NY 12205, 518 869 8368

Director 99 - Suzanne S. Albright, 970 Cedar Circle, Langley, WA 09260-9217, 360 221 5770

Director 99 - Eugene Buchholz, 400 S. Grove St., Waupun, WI 53963, buchholtz@powerweb.net

Director 99 - Gene Johnson, 1000 Walker St. Lot 40, Holly Hill, FL 32117-2517

Director 00 - Carol Godreau, 33A Rita Dr., Bristol, CT 06010, cgodreau@cortex.uchc.edu

Director 00 - Barbara Johnston, PO Box 68, North Granby, CT 06060-0068, fussfoot@101.com

Director 01 - Patricia A. Johnston, 1715 W. 7th St., Apt 4, Frederick, MD 21702-4285

Director 01 - Lee Manausa, 235 Palo Verde Dr., Leesburg, FL 34748-8801, clmanausa@1cia.com

Director 01 - Barbara E. Wallace, 1818 U.S. 31 N., Unit 16, Traverse City, MI 49684

Past President - Christine A. Schlosser, 3335 N. 85th St., Milwaukee, WI 53222, 414 442 2426; cschloss@execpc.com

Administration

Assistant Treasurer - Harrison C. Leland, 225 Consaul Rd., Albany, NY 12205, 518-869-6418

Counselor - James R. Tiffin, Tiffin & Tiffin, 160 Federal St., Boston, MA 02110, 617-330-9001; TiffinVMF@aol.com

Historian - Charles J. Sowles, PO BOX 329, St. Francisville, Il 62460; twolions@wworld.com

Newsletter Editor - Chuck Healy, 810 Mariner's Point Dr., Creve Coeur, MO 63141, 314 542 0587; cehealy@aol.com

Newsletter Indexer - Jim Schlosser, 801 E. Brownell St., Tomah, WI 54660, 608 372 7018; gsowlesch@aol.com

Membership - Betty-Jean Haner (See Treasurer, above); Robert Soules, 2099 Arroyo Dr., Riverside, CA 92505-1659

Scholarship Committee - Betty-Jean Haner and Harrison C. Leland (see above); Betty Harris, 605 S. Boston St., Seguin, TX 78155, 512-379-1324

Webmaster - Ruth E. Hall, 1128 Carrington St., Toledo, OH 43615-4161, 419-865-6472; ruthhall@worldnet.att.net



News from President Bob Bishop

As the 1999 New Year opened, I moved up from First Vice President to President of the Soule Kindred. In preparation, in late 1998 I experimented with how to increase membership after attending a meeting of the New Jersey Mayflower Society, where I met several other George Soule descendants, some members, some not.

Back home, I looked in the directory of NJ Mayflower members and found 15 Soule descendants, of which only two were Kindred members. I copied the Membership Solicitation page from a recent newsletter, filled in my name as sponsor, made 13 duplicates and mailed them to the Kindred non-members.

One was received recently from Robin Dunsmore Burns of Summit, NJ, a neighbor to our long-time residence nearby.

Similar promotion in other states seems worthwhile. Will you do the same in your state?

What other ideas for membership growth do you have? Are there likely candidates in your own family? Anne and I are giving memberships to our six children.

Life Membership

A surprise in February was receipt for my signature a handsome Life Membership Certificates numbers 108, 109, 110 and 111 for Mitchell W. Soule of Kirkland, WA, Steve Jones of Kansas City, MO, Ernest A. Frey of Brookline, MA and Mary Soule Kelly of Hendersonville, NC.

Texas or Massachusetts?

As I read the papers turned over to me by Past President Chris Schlosser, I learned of a long standing uncertainty arising from Soule Kindred having been incorporated in 1972 in both Texas and Massachusetts.

It is clear that the 1973 annual meeting of the Kindred was in favor of merging the two corporations, but nothing could be found on legal action taken to do so.

Inquiries were sent to the non-profit corporations divisions of both states. Texas reported that the corporation was voluntarily dissolved April 8, 1974. Massachusetts reported that the corporation's Charter had been revoked November 17, 1986.

Along with this information, Massachusetts sent forms for "revival" of the corporate status, including filing of reports for the previous 10 years. This is in process.

Meet Our 1999 Reunion Host

Our 1999 Reunion host, Norm Standish, is a descendant of four Mayflower passengers, George Soule, Edward Doty, John Alden, and Miles Standish.

He is retired from a 32-year career as a researcher and executive in organic chemistry, initially for Standard Oil of Ohio and later, after their merger, with British Petroleum. His specialty was in organic chemistry fields such as polymers, which took him into such practical fields as fiber glass and Corvette auto parts.

For most of his youth, he lived in Lanark, IL in the large Queen Anne-style home of his parents. It was an area which originally attracted many Mayflower descendants.

He became an undergraduate at Beloit College but was drafted for the Korean War a year later. He served mostly in Japan, with duties in Crypt Analytics, a specialty of abstract research without reference to either a known language or code.

After military service, he enrolled at Purdue University where he earned both Master of

Science and Doctor of Philosophy degrees in organic chemistry.

While at the University, he met and married his wife, Ingrid, and they started a family of three children.

Norm has pursued hobbies in photography, wood working, pottery, hand bookbinding, and marbelized end papers. He remains active in professional and historical organizations and three years ago took third place in national croquet competition.

After the death of his parents, Norm inherited his parent's home and later restored and redecorated it as a Bed and Breakfast under a resident manager. It is furnished largely with antiques that he purchased in England. It will be the headquarters of our Reunion August 11-14.

Assistant Treasurer Appointed

Harrison C. "Hank" Leland has been appointed Assistant Treasurer to back-up our long-term Treasurer Betty-Jean Haner. Hank is a highly logical choice for the new position as both live in Colonie, NY (with Albany addresses) and nearby Schenectady banks hold Soule Kindred's accounts and investments. (I know how to spell Schenectady as I was an undergraduate there at Union College and one of my Dutch ancestors was one of the original 14 settlers.)

"B.J." has been Treasurer since 1970 and was recorded in that position in both the Soule Kindred Texas and Massachusetts Charters of 1972. A retired Library Media Specialist in the South Colonie, NY schools, "B.J." is also Treasurer of the Albany Colony Society of Mayflower Descendants in the State of New York, the Sunday School and Women's Organization of Lisha's Kill Reformed Church, and the South Colonie Retired Teacher's Association.

Hank is also a long-term member and retired General Electric Company accountant.

As Betty-Jean has been requesting for several years, either Hank or the President will review Kindred's financial records annually.

Scholarship Committee

"B.J." and Hank are joined on the Kindred's Scholarship Committee by Betty Harris (Mrs. Edwin S.) of Seguin, TX, who was host to the second annual Directors meeting of the Kindred in San Antonio, TX in 1973.

The committee in 1998 considered 14 applications and recommended three scholarships awarded at the Reunion in Vero Beach, FL. Scholarship applications for 1999 are due by July 1.

The first "Matching Gift" for the scholarship fund was received from the parents of Elizabeth Keohane, a recipient of the George Standish Soule Memorial scholarship in 1998.

New Webmaster

Ruth Hall has agreed to be Webmaster of the Kindred internet website and is updating this facility, which was developed by Chris Schlosser during her final year as Kindred President.

Ruth has developed a beautiful new website for the Kindred with full color, flowers and music at a very long, temporary address:
<http://www.geocities.com/Heartland/Plains/6431/SouleKindred.html>.

By the time you read this, it may have been transferred to <http://www.soulekindred.org>.

So far, there are pages for "About Soule Kindred," "Contact Information," and a "Membership Form" on which can be typed name and address on-line, printed and mailed to our treasurer. Pages on Kindred Scholarships and the 1999 Reunion are planned. We are also looking for some appropriate Mayflower graphics. Any ideas?

Ruth has her own genealogy website at <http://home.att.net/~ruthhall/index.html>.

Ruth is self taught as a web page designer. She took HTML lessons on the internet and studied the book "HTML by Example" by Todd Stauffer.

Ruth has been a member since 1995 and is the wife of George Soule descendant Bernard Hall.

She has traced two Soule surname lines of her husband to George Soule. The first is George¹, John², Aaron³, Aaron⁴, John⁵, and Samuel⁶. The second is George¹, John², Joshua³, Joseph⁴, Joshua⁵, William⁶, and Elizabeth⁷. The third cousins Samuel⁶ and Elizabeth⁷ married. Their son, Alexander⁷, was the father of Lucy Soule⁸, grandfather of Alexander Hall⁹, and great grandfather of Ruth's husband Bernard¹⁰.



Editor's Corner

Another quarter of a year has passed already. Incredible. As someone once said, "So much time and so little to do!" Well, of course not, but it is an appealing thought sometimes.

Anyway, it seems many of the Kindred have been busy as indicated by the quite full, many-paged newsletter we have this month. And, as long as it is, I have another 20 pages or more of e-mail stuff that I had to leave out because of space constraints. Hopefully some of that will make it into next quarter's newsletter.

There's no need for me to recap what follows in the newsletter in any detail except to say that we have a number of personal items (births, deaths, and marriages, some with pictures even), some historical items, a pot load of e-mail items - most of genealogical interest, etc. Of special note are this year's scholarship recipients. Congratulations to these worthy young people.

On a personal note, and since I have the floor, so to speak, let me put in a request for information on a few of my Soule ancestors. If someone reading this has any information on the Oscar H. Soule/Sarah Ann Bryant family or on of any of their children (Aubrey or Aubury Mountford, Fernando Bradford, Percy B., Walker R., Guy Lawrence, Oscar Burton, Grace May, or two other children who died in their infancy, who's names I do not have), I would truly love to hear from you. I have done quite a bit of research on this family, but much more needs to be done. I'll give a more detailed accounting of these folks in the next newsletter, space permitting.

I hope all is well with all of you. Please forward any information on to me that you think I should consider for inclusion in the newsletter.

SOULE KIN ELECTED TO FOOTBALL HALL OF FAME

A George Soule descendant, Jerry Rhome, who was quarterback for Southern Methodist University in Dallas in 1961 and The University of Tulsa in 1963 and 1964, has been named to the National Football Foundation and College Hall of Fame. John F. Hanson, chairman, announced Rhome's honor among the 1998 Division I players and coaches.

Jerry's ancestry to George Soule has been developed by his sister, Joann Rhome Herring of Soldotna, Alaska (Quilter2@alaska.net) who is "super proud of Jerry".

A 1964 First Team All-America selection, Jerry Rhome was awarded the Walter Camp Trophy as the nation's most outstanding football player. He capped his senior season by earning recognition as the Player of the Year by the Academy of Sports Editors, Knute Rockne Club Player of the Year and Washington Touchdown Club Player of the Year.

A two-time First Team All-Missouri Valley Conference selection, Rhome was runner-up in the 1964 Heisman Trophy balloting. Twice named the team's Most Valuable Player (1963, 1964), he was elected to the Tulsa Athletic Hall of Fame and had his number 17 jersey retired.

Rhome's National Football League playing career then lasted from 1965-71 with the Dallas Cowboys, Cleveland Browns, Houston Oilers and the Los Angeles Rams.

He returned to the University of Tulsa to be the Offensive Coordinator from 1973 to 1976. In 1977 he became an NFL coach with the Seattle Seahawks and has been in the NFL as a coach ever since. He earned a Super Bowl Ring in 1988 while coaching with the Washington Redskins. His picture can be seen at <http://collegefootball.org/feature/index.shtml#Rhome>

Jerry and Joann's ancestral line is: (George Soule and Mary Becket, Susannah Soule and Francis West, Susannah West and Moses Barber, Lydia Barber and Benjamin Mowrey, Hannah Mowrey and Josiah Greene Sr., Hannah Greene and Daniel Bliven, Anna [Nancy] Bliven and Peter Crandall, Daniel Crandall and Olivia Kendall, Nancy Almira Crandall and Peter Gremps Rhome, Byron Crandall Rhome and Ella Elizabeth Loftin, Joseph Otto Rhome and Daysie Norfleet Cogdell, Byron Cogdell Rhome and Lillie Faye Shiflet).

QUERY - Joann is having trouble establishing proof that Hannah Mowrey was the daughter of Benjamin Mowrey. A possible source is a will of Benjamin Mowrey of 1725/6 in North Kingston RI cited in The Greene Tree, by S.J.Stoltzenburg. She would appreciate any help.

From the Historian

List of Priorities

Soule Kindred in America - Historians Office

for the Year 1999

Priority 1: Re-establishment of the Soule Kindred Historian - Associate Historian.

The first idea I have for to the re-organization of the Historian's Office, is to re-establish the Office of **Associate Historian**. This office was established several years ago, then "prematurely" dis-established after the short life of one year. I have always believed that that premature dis-ruption was a mistake; and still, in light of 20/20 hindsight, believe that to be true. There is no good reason for a complete loss of continuity of operation of the Soule Kindred Historian's office such as took place after the death in office of Dr. Milton Terry (A gap of almost 2 years until the office was completely operational); or as was the case during my own selection and appointment process during the last year. I also believe that the associate historian could be a tremendous asset to the Historians office, in the relief some of the burden of "queries" which I have found to be "unbelievably large." I also believe that the appointment of such an Associate Historian should be taken with the idea in mind that the person being appointed would be in line to immediately assume the tasks of the office of Historian, should there be sufficient reason for the Historian to "step-down." There should **not ever again**, be allowed, the "complete fiasco of selection" which took place during my own selection as Historian.

In light of these ideas, and the experience of having dealt with her on a "direct genealogical research" basis for quite a while: I've taken the action of designating Mrs. Ruth Hall, of Toledo Ohio., as the first Associate Historian of Soule Kindred in America. She is a highly motivated and capable researcher; has been a member of Soule Kindred in America for several years and carries with her, the experience of having administered and acted as the moderator, of the "SOULE-L Newsletter.", of internet/email computerized research; as well as several years of research in her own and her husbands, Soule family research. Her contributions to the overall goals of the Soule Kindred Historians office through her administration of her SOULE-L Newsletter will continue as she deems proper.

Priority Two: Soule Kindred Index; Soule Spouses Index; and Soule (Other Surname) Indexes.

For years, the Soule Kindred in America, has had an informal program of indexing all the "Known" descendents of George Soule - Mayflower Pilgrim, their spouses and known descendents of other surnames than Soule/Sowle/etc**. I believe that as conceived, this program was (and remains) a highly effective tool of genealogical research of the George Soule family lines. The last known upgrade of these documents, was in

1992. I believe upgrade of this "highly valuable research tool" should be given a much higher priority than it has had during the past several years. I believe that an at least annual upgrade to these documents should be undertaken. I believe that there should be a much higher priority given to their "computerization." and that they should become immediately available to any/all computer researchers desiring to own them at a "reasonable cost." (My definition of reasonable cost, is the same cost as their hard paper equivalents.)

NOTE: *******(and all their spelling derivations.)

Priority Three: Soule Family Researchers Network: Data Bank

Several years ago, I submitted to the Soule Kindred in America; a document which contained ideas for what, for lack of a better name, I called the Soule Family Researchers Network: Data Bank. It contained ideas for how that data bank might be instrumented and administered. I asked for "sanction" of the project by Soule Kindred (merely "Sanction"). I was summarily refused! Such a data bank as I envisioned in that request, already exists in small part.

Soule Kindred has over the past several toyed with the idea of "computerization" of the Soule Kindred archives. Up to a point, that project also had a start toward becoming reality and exists today, as the present Soule Kindred Index; Soule Spouses Index and Soule (Other Surname) Indexes.

Ideas submitted in the "Request for Sanction" letter, and those presented here for the "computerization" of the Soule Kindred Archives, are not incompatible ideas; In point of fact, they are directly complementary.

I believe that the ideas of the Soule Family Research Network: Data Bank and those of the "computerization" of the Soule Kindred Archives should be undertaken as a separate project of the Soule Kindred in America. They could, but would not necessarily have to be, under the auspices of the Historians Office, (which probably would be the source of most of the data.) I believe this project should be given the priority commensurate with it's importance to all Soule family researchers, and within the "educational" role of Soule Kindred as promulgated in our Bylaws. (Question: What has Soule Kindred done to educate anyone lately, other than to provide some scholarships to deserving students?)

Such a project as herein mentioned, has already begun. Some volunteers have been recruited, ideas have been solicited. More of each will be required for its completion. "Sanction" by Soule Kindred is requested! It is not considered as a requirement, only requested as a matter of courtesy and would be desirable. **We herewith request the "Sanction" by Soule Kindred in America, for this project.**

Priority Four: Expansion of the Soule Kindred in America Archives Library.

There exists in the Soule Kindred in America's archives, a small but fairly good library of books pertaining to George Soule, and Mayflower subjects. That library is approximately doubled with the inclusion of the contents of my own personal library, which consists primarily of genealogies of families allied with Mayflower families, manuscripts of genealogies of other families, and a growing collection of Cd-Rom computer disks. There have been quite a few new books pertaining to Mayflower subjects, and new CD-Rom disks published in the last few years, all of which could be very complementary to the "educational" goals of Soule Kindred in America.

I believe that the Soule Kindred in America's Historians Office should be engaged in a program of acquisition of some of the newer publications available for Soule Family research and for Mayflower family research. I believe that the Historians Office should have a budget for such acquisition.

My recommendations for the first acquisitions for this purpose would be: The complete set of books published by the General Society of Mayflower Descendants- "The Five Generation project" and the " Mayflower Families in Progress" Series.

Second recommendation should be the complete set of Massachusetts Vital Records on computer CD-Rom disk, as published by Search and Research Publications: Wheat Ridge, CO.

Third recommendation would be that the Soule Kindred get it's own computer, and it's own copy machine.

Priority Five: Repair of the old Soule Kindred archives Micro-fiche/Micro-film Copier/reader.

The old machine provided with the Soule Kindred archives, works well for just micro-fiche reading and will also print however the film transport does not work. I have tried to get it working by taking it to a couple of repair facilities, but to no avail. So far, I still have no firm estimate on repair costs and I believe that it should probably be returned to the original manufacturer for repair, but I have,nt accomplished that as yet. It should be done ASAP.

Comings and Goings

Births:

HANNAH NORELLE JOHNSTON - Great-granddaughter of Patricia Johnston. 20 Feb 1997. Born to Marla & Matthew Johnston, Matthew is grandson of Patricia. - (submitted by Patricia A. Johnston)

WILLIAM HARRELL ARATA, Jr. 4 Apr 1997. Born to William & Ann Arata at Bogalusa, Louisiana. - (submitted by Etta Arata)

ANDREW GRAY ARATA. 11 Jun 1998. Born to William & Ann Arata at Bogalusa, Louisiana. - (submitted by Etta Arata)

ETHAN MacKENZIE BARTLETT. 19 Feb 1999. Born to Daryn & Elizabeth (Rathbone) Bartlett at Fallon, Nevada. - (submitted by Valorie Evans Rathbone). Ethan joins brothers Ian and Evyn. Ancestry: George¹, Nathaniel², Silvanus³, William⁴, Nathaniel⁵, David⁶, Joseph⁷, Luther⁸, Josephine⁹, Helen Brown¹⁰, Valorie Evans¹¹, Elizabeth Rathbone¹².

MORGAN RAY ERICKSON. 24 Oct 1998. Born to Bradley Dean & Janet Lynn (Haynes) Erickson. - (submitted by Bertha Erickson)

ELIZABETH KRISTINE WRIGHT. 19 Sep 1998. Born to Timothy L. & Kristi Gayle (Enos) Wright. - (submitted by Bertha Erickson)

JUSTIN DANIEL RAYBURN. 12 Feb 1998. Born to Daniel Lee & Laura Jo (Talkington) Rayburn. - (submitted by Bertha Erickson)

JOSHUA LYNN NOAH. 4 Feb 1998. Born to Myrna (Newgard) Noah & DeLynn Michael Noah. - (submitted by Elise Newgard)

CALEB HOWARD SOULES. 27 Dec 1998. Born to Jeffrey & Becky (Mann) Soules. 18½ inches long and weighed in at 5 pounds, 14 ounces. Jeffrey and Becky live in Kent City, Michigan. - (submitted by Leslie L. Soules)

Marriages:

DAVID McCROSTIE, 13th generation from George Soule and son of Kindred member Jeanette Taylor, remarried on 18 October 1998 in Charlotte, North Carolina.

WILLIAM HARRELL ARATA to **ANN ELIZABETH GRAY** in 1994 at West Monroe, Louisiana. - (submitted by Etta Arata).

ANN HOPE ARATA to **DOYLE PAUL SPELL** on 25 Oct 1996 at Bogalusa, Louisiana. - (submitted by Etta Arata).

ETTA ARATA to **JAMES RICHARD NOEL** at New Orleans, Louisiana. - (submitted by Etta Arata).

JENNIFER LYNN ENOS to **CHRISTOPHER TODD SAUERWEIN** on 2 Jan 1999. - (submitted by Bertha Erickson).

BRANDI LEE CORNETT to **MARK BENJAMIN BOWERS** on 20 May 1998. - (submitted by Bertha Erickson).

JASON CHRISTOPHER THOLE to **MICHELLE HAGAR** on 27 Dec 1997. - (submitted by Bertha Erickson).

JULIE ANN SELLERS to **DAVID DELBERT KRUGER** on 18 Jul 1998. - (submitted by Bertha Erickson).

DAVID TAPSCOTT McGIMPSEY to **AUDREY JANE WADDELL** on 16 Aug 1997 in Jasper, Indiana. - (submitted by David's mother, Susan W. McGimpsey).

GREGG MICHAEL DALRYMPLE to **MARINA MASLOVA** on 14 Jan 1999. - (submitted by Mrs. Clarice Soule Pahle).

Obituaries:

FREEMAN G. SOULE (submitted by Cora (Soule) Penney and Ralph L. Soule)

Freeman G. Soule, Sr., 84, of 102 E. Garfield in Madison, died Saturday, December 5 at Newman Hospital in Emporia.

The son of Ralph L. and Katheryn Cook Soule was born July 4, 1914 in Fossil, Wyoming. He and his wife Rosemond came to Madison in 1974 from Northport Long Island, NY.

He was an electrician and a member of the United Methodist Church in Madison.

On October 21, 1933 he was united in marriage to Rosemond M. Shanks in Emporia, Kan. She preceded him in death May 5, 1987. He is also preceded by his parents, two daughters, Joan Soule and Linda Dionne and three sisters.

Survivors include four sons, Roger G. Soule of California, Kenneth S. Soule, East Northport Long Island, NY, Freeman G. Soule, Jr. of Madison, on foster son, Shawn Bowen of Madison, one brother, Ralph Soule of Northport Long Island, NY, three sisters, Lois Busch of Chatham, NY, Etta Gravatt of Hughesville, Mo. And Cora Penny of East Northport Long Island, NY, nine grandchildren and eight great grandchildren.

Funeral services will be held Wednesday, December 9 at 10 a.m. at the United Methodist Church in Madison. Rev. Billy Winter and Rev. Kris Brinlee will officiate. Burial will follow at Balkely Cemetery Northwest of Madison.

The family requests that in lieu of flowers, contributions can be made to The United Methodist Church in Madison in care of the funeral home.

Lineage - ¹George, ²George, ³William, ⁴George, ⁵George, ⁶Joseph, ⁷Gilbert, ⁸Freeman, ⁹Ralph, ¹⁰Freeman.

RELTA KATHERINE (LEWIS) COX

(submitted by Cora (Soule) Penney and Ralph L. Soule)

KEMMERER - Services for Relta Katherine (Lewis) Cox, 57, will be conducted at 10 a.m. Saturday at St. Patrick's Catholic Church in Kemmerer by the Rev. Murray. Interment will follow in South Lincoln Cemetery.

She died Oct. 31, 1998, in a head-on vehicular collision in Towanda, Kan., where she was a teacher at Circle High School.

She was born Sept. 8, 1941, in Kemmerer, the daughter of William and Gertrude (Soule) Lewis. She graduated from Kemmerer High School in 1959 and the University of Wyoming in 1962. She taught in Evanston; Panaca, Nev.; Kahuku, Hawaii; Lyman; and Rose Hill and Circle High schools in Kansas. She was a talented and dedicated teacher, receiving awards for best teacher of the year and national yearbook at Rose Hill; Wyoming state award for yearbook at Lyman; and state championship in journalism, drama and speech at Lyman.

On July 27, 1967, she married Cary Cox in Panaca.

Survivors include her husband of Benton, Kan.; two daughters, Bridget Larson and Erin Cox, both of Wichita, Kan.; a son, Shawn Cox of Benton; two foster sons, John Neugen of Boston and Long Neugen of Mitchell, Neb.; four grandsons and four granddaughters; two sisters, Betty DesRosiers of Kemmerer and Kay Guida Ide of Beaverton, Ore.; three brothers, Duane Lewis of Helena, Mont., and Richard and Roland Lewis, both of Kemmerer; and several nieces and nephews.

Lineage - ¹George, ²George, ³William,
⁴George, ⁵George, ⁶Joseph, ⁷Gilbert,
⁸Freeman, ⁹Ralph, ¹⁰Gertrude, ¹¹Relta.

Subj: Sad News

Date: 2/11/99

From: Hershele@aol.com

To: SOULE-L@rootsweb.com

I wanted to inform you that a grand old lady, **Alice Genevieve Lafon Gushee**, who was a double descendant of George Soule, passed away on February 9, 1999 at the age of 96 years old.

Her great-grandmother was Sophronia Soule, daughter of Josiah Soule of Duxbury and Sophronia Jenkins of Scituate. A note of interest is that Sophronia Soule (wife of Lorenzo C. Gilson), lived into her nineties as well. She was born in 1825 and died in 1912. I will be in Boston, Massachusetts on Friday through Monday for the funeral and burial - so if you don't see any of my "goodie" postings - that's why.

Regards,
Marilyn Eva

(from Lee Soule): **Robert Templeman Soule**, only son of Roy Lee Fisher Soule, born 12 Nov 1911, died 31 Oct 1997, age 85. (I am his son). They had 3: Lee Casie Soule (b. 23 May 1938), Wayne Thomas Soule (b. 1 Nov 1942), Susan Vaux Soule (b. 16 Dec 1944). His wife **Olive Virginia (Castle) Soule** died 17 Nov 1998 (age 85).

My wife, Marjorie Jean (Andrews) Soule and I have 3 children: Catherine Elizabeth Soule (b. 27 May 1970), Jonathan Fredericks Soule

Miscellaneous:

Robert and Norma Pugh will be Great-Grandparents on March 20, 1999. Our grandson Hunter & Reneé Arend are the parents. Norma & Robert will go to the Sowl Reunion Aug 14th in Argyle, Wi. Sowl ancestors founded Argyle, Wi. Elizabeth Sowl Larson was Norma's Grandmother. Norma will see a Sowl cousin in Madison and one in Darlington, Wi. (her father's 1st cousins). The reunion will be my second one. - (submitted by Mrs. Robert L. Pugh (Norma))

Elise Newgard's oldest grandson, Jason Leavell, joined the Navy and will be going to school in South Carolina for two years.

(b. 3 May 1972), Lauren Alexis Soule (b. 22 Oct 1973). Jonathan married Laura Jane (Sines) Soule on 12 Aug 1995. They have one son, Nathaniel Robert Soule (b. 17 Dec 1998). Our two daughters are still single.

(from Margaret Hall): **Marcus J. Hall**, born 9 Aug 1930, died 2 Jan 1999. Son of James Michael Hall and Helen Wrubel. Son of William Alexander Hall and Lucy Soule. Daughter of Alexander Soule and Susan Blake. Son of Samuel White Soule and Elizabeth Soule.

(from Ruth Johnson): My son **Douglas L. Fuller** of Anderson, Ca. Died 23 Oct 1998. I had my 96th birthday 20 Nov 1998. I really enjoy the newsletters.

(from Dr. Robert M. Soule): My wife died 14 Feb 1999 of Leukemia. Four children, eight grandchildren.

(from Frank J. Sowl): **Francis Sowl** buried at Bustic, New York. My brother **Lee Mound Sowl** passed away 16 Sep 1998. He was 88.

(from Laura E. Vale): **Sylvanus Byron Evans, Jr.** passed away 7 Dec 1998 at his home at Six Lakes, Michigan. He was 10th generation from the Mayflower George Soule.

(from Mrs. Warren Soules): **Warren H. Soules** deceased 24 Sep 1997. Born 16 Jan 1921.

(from unknown person through BJ Haner): I regret to inform you that **Mrs. Donald Chase** [of Pawtucket, RI] passed away in 1998.

Sierra Winds pays tribute to Mozart

4E/Las Vegas Review-Journal/Monday, January 18, 1999

Sierra Winds will present a concert titled "Happy Birthday, Mozart!" at 7:30 p.m. Jan. 27 at Winchester Community Center, 3130 S. McLeod Drive.

The recital will feature Mozart's Sinfonia Concertante for Winds as well as a variety of the composer's other music for flute, oboe, clarinet, bassoon and horn. Tickets are \$8 general admission and \$6 for seniors and students under 12, and are available at the Winchester Community Center box office. For more information, call 455-7340. The musical celebration will include a toast to the composer with birthday cake. Isabelle Emerson, president of the Mozart Society of America, will introduce the performances.

Sierra Winds is an ensemble-in-residence at the University of Nevada, Las Vegas. Performing at the Mozart concert will be Richard Soule, flute; Stephen Caplan, oboe; Felix Viscuglia, clarinet; Janis McKay, bassoon; Bill Bernatis, horn; Kim DeLibero, harp; and Barbara Riske, piano.

Schenectady, N.Y.

MONDAY
FEBRUARY 8, 1999
THE DAILY GAZETTE

GONZALO — SOWLE

Dr. Vincente and Brenda Gonzalo of Woodcrest Drive, Saratoga Springs, have announced the engagement of their daughter, Iris E. Gonzalo, to Guy L. Sowle, son of Neal and Alice Sowle of Centerline Road, Galway.



**Sowle
Gonzalo**

The future bride is a graduate of Saratoga Central Catholic High School and the State University of New York College at Plattsburgh. She works at Saratoga Hospital.

Her fiancé is a graduate of Galway Central School and Fulton-Montgomery Community College. He is employed by Saratoga Hospital.

A May 1 wedding is planned.



Sept. 30
Happy 100th
Birthday
Russel Soule
(with friend Midgie)
With love from all of us. 11-11p

SEPT 30 1998

12/29/98

Chuck

This was given to me at the Reunion. Russell Soule is the father of Benjamin Russel Soule of Barefoot Bay, Fl.

Ben is a member and he and his wife Elaine were at the Reunion.

Elaine was going to send me more information to go with this but she never has so guess we might as well publish it as is.

B.D.



Mr. and Mrs. David Rocke

Lockard-Rocke

Alice Ann Lockard and David Allen Rocke were married Oct. 10 at the George McCarthy Historic Chapel with Judge Adele Anderson officiating.

The bride is the daughter of James and Mary Lockard of Pueblo. The bridegroom is the son of Kenneth and Margaret Rocke of Vero Beach, Fla.

Matron of honor was Gayle Pettinari and best man was Robert Rocke.

Seth and Richard Lockard ushered. Bell ringer was Tristan Smith and flower girl was Kendra Rocke.

The newlyweds will live in Ketchikan, Alaska.

David is the son of Secretary of Soule Kindred in America, Inc., Margaret Rocke, and the nephew of Treasurer, B.J. Haner.

His lineage is:

1. George, 2. Susanna, 3. Susanna West, 4. Benjamin Barber, 5. Ruth Barber, 6. Ketura Kenyon, 7. Ira Roberson, 8. Henry F. Roberson, 9. Albert H. Roberson, 10. Avis H. Roberson Haner, 11. Margaret Haner Rocke, 12. David A. Rocke

Briefs

**Ventura names lawyer to lead
judicial selection commission**

Gov.-elect Jesse Ventura on Monday appointed George Soule, a Minneapolis lawyer, to lead the Minnesota Commission on Judicial Selection, which screens judicial applicants for district court vacancies.

Soule is vice chairman of the part-time commission, which the Legislature established in 1990 to reduce political favoritism in judicial appointments. He will replace Kathleen Meyerly, whom Gov. Arne Carlson appointed last year.

The nine-member panel screens applicants for vacancies on the district court bench and provides the governor with three to five names. The governor isn't required by law to pick from the list.

"George was selected for his ability to see through partisan influences and select the best judge for the job," Ventura said in a news release. "Under his leadership, this commission will help me fill judicial vacancies in a nonpartisan, nonpolitical way."

Soule is only the second appointee by Ventura since his Nov. 3 election victory as the Reform Party candidate. Earlier this month, the governor-elect announced the appointment of Steven Bosacker as his chief of staff. Ventura will be sworn in Jan. 4.

Soule has been on the commission since 1992 and has served on several ad hoc committees that screened candidates for the Minnesota Court of Appeals and specialty courts.

He is a founding partner and practicing civil trial lawyer at the Bowman and Brooke law firm in Minneapolis. He received his law degree from Harvard Law School.

Soule is chairman of the civil litigation section of the Minnesota State Bar Association; chairman of the association's judicial elections committee; a member of the Governor's Commission on Violent Crime, and a member of the Minnesota American Indian Bar Association.

In 1980, he headed the independent presidential effort in Minnesota of then-Rep. John Anderson of Illinois.

— *Robert Whereatt*

Queries:

I started doing my family research in 1980. I went right back to Hiram Soule or Sowles, then I hit a brick wall. I so much want to find my ancestry back to George Soule. I feel he is the son of Peleg and Betsy, that drowned. Can't that book be wrong?! I don't think Hiram wanted to be found. Is there any update on this lineage? - (submitted by Janet Carper, 3553 Cty. Rd. 46A, Auburn, IN, 46706)

Does anyone have the dates for Ebenezer Soule's will? Dies 1812. Will Bk C, p. 392, Columbia Co. NY. Have abstract but not dates (encl.). - (submitted by Ethel J. Lawson, 511 Sandlewood Dr., Venice, FL, 34293-2828)

Editor's note: Despite all of the foregoing information on people, Soule Kindred member Elizabeth Gill has sent us a letter that describes some watch-outs relative to posting information in the public domain for people still living. Generally this is not a problem, especially in publications such as the *Soule Newsletter*. Nevertheless, Elizabeth's point is well taken.

October 26, 1998

Soule Kindred in America, Inc.
53 New Shaker Road
Albany, NY 12205-3615

It has recently come to my attention that some family associations and other genealogical groups are posting genealogy on the internet and publishing materials which include birth and marriage dates for people who are still living.

I do not agree that this is a good practice in view of the number of scams and identity stealing which is currently occurring (particularly in a state like Florida).

If you wish to include my genealogy in any publication or on the internet, please do not include any birth or marriage dates and places for my husband or myself.

If you already have done this, please delete it from the material you have printed.

Thank you very much for your cooperation.

Sincerely,



Elizabeth S. Gill
758 SE Seahouse Drive
Port St. Lucie, FL 34983-4653

THE SUN presents
the Students of the Month

Eden Senior High School

A Peer Listener and National Honor Society member, Johanna Soule is Student of the Month at Eden Senior High School.

She is a member of the Girl's Athletic Association, a member of the All Western New York Volleyball Team and All ECIC First Volleyball Team, and a five-year member of the softball, volleyball and basketball teams.

Soule is also a member of the select chorus and Swing Singers.

Outside of school, she is a pre-kindergarten and nursery Sunday School teacher, as well as a Vacation Bible School assistant at St. Paul's Lutheran Church, and a member of the Powerstation Volleyball Club.

After graduation, Soule plans to attend college to major in education.

She is the daughter of James and Jennifer Soule of Eden.



Johanna Soule

**PERSONAL
 FAMILY CHART**

My Lineage from Pilgrim George Soule of the Mayflower:

- GEN 1: George Soule and Mary Bucket #1
- GEN 2: Nathaniel Soule 1st... 3
- GEN 3: Nathaniel Soule 2nd... 1
- GEN 4: Wesson Soule... 5
- GEN 5: James Soule... 3
- GEN 6: Gardner Soule... 3
- GEN 7: William H. Soule... 10
- GEN 8: James H. Soule... 4
- GEN 9: Norman A. Soule... 4
- GEN 10: James J. Soule... 2

Volunteers Needed

Year 2000 Annual Reunion

Volunteer(s) needed to host the Soule Kindred Millenium Reunion.

Western location would be timely, but any place in the US is eligible for either 2000 or 20001 annual meetings.

Contact Robert Bishop, President, 16 Heritage Lane, Scotch Plains, NJ 07076-2420. Phone & Fax 908 322 6680 E-mail mbishop@aol.com (or before mid April 1999 - 311 E. Walnut St., Avon Park, FL 33825, Phone & Fax 941 453 3387.

Massachusetts Attorney Needed

as pro-bono Counsel to Soule Kindred
(very light duties)

For further information, contact:

Robert Bishop, President, 16 Heritage Lane, Scotch Plains, NJ 07076-2420. Phone & Fax 908 322 6680 E-mail mbishop@aol.com (or before mid April 1999 - 311 E. Walnut St., Avon Park, FL 33825, Phone & Fax 941 453 3387.

LINEAGE OF KENNETH EDWARD THOMAS:

Somerset, Mass
THE SPECTATOR-NOVEMBER 4, 1998

- George Soule 1
- John 2
- Josiah 3
- Micah 4
- Asa 5
- Almond 6
- Moses 7
- Lucetta (Soule) Thomas 8
- Edward Thomas 9
- Kenneth E. Thomas 10

**Kenneth E.
Thomas
Brother of Somerset
Resident**

Died October 6, 1998 in Spring Hill, FL, Kenneth Edward Thomas, age 91, husband for over 60 years of the late Alida (Smith) Thomas.

Mr. Thomas was born in Iowa, son of Edward and Alta (Carrier) Thomas. He lived most of his life in CT. He was the father of the late Kenneth Russell Thomas, and the late Marion (Thomas) Morrill. He leaves one daughter Joyce (Thomas) Smith of FL, five grandchildren, several great grandchildren, a half sister, Shirley (Thomas) Denison of Somerset, and a cousin, Mary (Athearn) Matson of Charlottesville, VA.

Interment of ashes was at Oak Grove Cemetery in West Haven, CT. on October 28th.

Ken's mother died in Iowa when Ken was still in his mid-teens. He then moved to Massachusetts to live with his father. He was a graduate of The Mt. Hermon School for Boys in Mt. Hermon, Mass.

Ken was an avid gardener and photographer. He developed his own photos, and grew the very best tomatoes that I ever tasted. His interests were many. In his younger years he belonged to various Lodges in West Haven, Ct. He was a frequent donor to the Red Cross, repeatedly giving blood to them over a period of many years. His retirement years were spent in Old Saybrook, Ct. where he and his wife Alida were active with the Senior Citizens group. Together they helped to deliver meals to house-bound seniors. They also participated in the senior bowling league. While in their 70's and 80's, they could be seen bicycling around Old Saybrook. Ken was also interested in trains, and set up a model railroad and village in his cellar. He had a life-long collection of stamps, and participated in various craft activities, such as the carving of bird mobiles.

submitted by his half sister

Shirley (Thomas) Denison



Gov. Jane Pullen Gipson
Oregon Society

From: Jane B (Pullen) Gipson, Gov. State Society in Oregon January 25, 1999
P.O. Box 908, Shady Cove, OR 97539
Phone (541) 878-3013

To: ~~Mayflower Quarterly~~ Editor *Charles Healy, Soule Kindred Editor*
~~Alice C. Teal, 224 North Shore Rd., Marmora, NJ 08223-1545~~

NOTE: *You may crop the picture as needed.*

On November 21, 1998, at the Doubletree Hotel in Springfield/Eugene the Winter meeting of the Oregon State Society of Mayflower Descendants was held. New officers were installed and included Jane B. (Pullen) Gipson, as State Governor for the three year term. Jane, the wife of Donald E. Gipson and a resident of Shady Cove, for the last 10 years was an organizer, charter member, and a Past Lt. Governor of Cascade Colony chartered in 1991 in Medford, the only Colony in the state of Oregon. She has served as the Society's Junior Membership Chairman and will continue with that office also, until a new Chairman can be appointed.

Other officers are Deputy Governor, Richard Bellingham; Secretary, Barbara Bodeen; Treasurer, Leslie Clark; Historian, Violet Brewer who also was an organizer, charter member, and Past Lt. Governor of the Cascade Colony; Elder, Ned Sands; Surgeon, Dr. Ruth Matarazzo Ph D.; Counselor, Elsie Hastings; and Captain, Paul Swenson.

This meeting celebrated our societys Compact Day and small copies of the original document were at each place setting at the luncheon tables along with a small paper cup holding five kernels of harvest corn. Outgoing Gov. Merwin F. Almy read the history of "The Five Kernels of Corn". Our program for the day was given by Janis Cook Nesbitt of "Revive the Vision!", a presentation group of authentic costumed speakers who use visual aids in presenting The Pilgrim Story. Janis focused on the signing of the Compact.

The Oregon State Society of Mayflower Descendants has 466 members to date. The Society will be celebrating the 70th anniversary of its founding on April 10, 1999, with a luncheon cruise on the Sternwheeler Rose in the Portland area.

Front Cover Picture and Background Information

In addition to the picture on the front cover of this quarter's *Soule Newsletter*, we received the following letter and information from Bertha Erickson. Hope you find it of interest.

Feb 11, 1999

Chuck Healy
810 Mainers Point Dr.
Creve Coeur, Mo. 63141

Dear Chucks,

Congratulations on being the new Soule Newsletter editor.

I see where the 1999 Reunion is to be held at Lanark, Illinois, hosted by Norman Standish.

I immediately checked to see if Lanark was anywhere near Scales Mound or Galena, the area where my Grandfather was born and lived before coming to Kansas.

I am enclosing an account - starting with my Great-Grandfather, Gilbert Randell Soule, a seventh generation from George, the Pilgrim.

I thought it might be interesting if you choose to use it in a future issue of the newsletter.

I am from a large family. There were 16 children in my family - 12 girls - 4 boys.

I enjoy reading the newsletter.

Sincerely,

Bertha Erickson

If you are unable to use this - that's fine. I would like to have the picture of Freeman Gilbert and Susan returned. I'm not sure what postage it will take but am enclosing 2 stamps - hope that will cover. I had trouble finding something to send it in. Package you can use the same folder - Thank you -

Gilbert Randell Soule, a seventh generation from George (The Pilgrim) was born in Amenia, Dutchess County, New York on July 5, 1805.

He left New York as a young man accompanied by two brothers. They settled in Michigan where they farmed for a time. Later he moved to Illinois where he also farmed.

While in Illinois he met and married Ester Phidelia Freeman. They lived near Galena, Illinois. She died and is buried at Galena.

Gilbert Randell was left with 5 children, Freeman Gilbert (my grandfather), George Alonzo, Orthia Phidelia, Adeline Jane, and Marcia Eliza.

In 1857 Gilbert Randell took his 5 children to Kansas and settled on Eagle Creek near what is now Olpe, Kansas.

Freeman Gilbert (my grandfather)⁽⁸⁾ was born 24 April 1839 so he was 18 years old when they moved to Kansas. He served 3 years in Company G of the 11th Kansas Regiment during the Civil War.

Freeman Gilbert married Susan Bitler on 21 Nov. 1867. They had 10 children. Susan died when the youngest was only 3 years old so he like his Father was left with young children to raise.

Freeman Gilbert and Susan (Bitler) Soule's children were 1. Harry Lynn 2. Clifford Lee 3. Elsa Phidelia 4. Lucius Gilbert 5. Daniel Bitler 6. Ralph Lionel 7. Freeman Wilber (my Father) 8. Cora Edith 9. Leonard 10. Lula Adeline

Freeman Gilbert passed away in Sept 1924 at Madison, Kansas, and is buried in the Olpe Cemetery which is a part of his old home place which he donated as a cemetery when he and Susan's son, Daniel Bitler, died in 1875.

My Father, Freeman Wilber,⁽⁹⁾ was born 10 Feb. 1880. He married Harena Belle Moore at Madison, Kansas, 18 Oct. 1901. They had one son, Freeman Roy, who was born 18 June 1902.

Freeman Wilber later married Sarah Emma Cronk 27 Jan. 1920. They had 16 children which are listed below. I am the oldest of this family. We are the 10th generation from George, the Pilgrim.

1. Bertha Mae (Sowle) Erickson
2. Betty Lee (Sowle) Uhl
3. Eleanor Lulu (Sowle) Jacoby
4. Phyllis Ann (Sowle) Enos
5. Susan Irene (Sowle) Thole
6. Merle Louis Sowle
7. Joan (Sowle) Talkington
8. Carol Christine Sowle - died 19 May 1935
9. Thedda Marie (Sowle) Betten
10. Sharron Elene (Sowle) Urton
11. Gilbert Alfred Sowle
12. Karen Louise (Sowle) Nordmeyer
13. William Wilber Sowle
14. Sandra Jean Sowle - died 1 Jan 1943
15. Florence Leah (Sowle) Sellers
16. Richard Allen Sowle.

Freeman Wilber, my Father, passed away at Eureka, Kansas, 19 May 1961.

All of Freeman Wilber and Sarah Emma's children live in Kansas with the exception of Merle Louis who lives in Mt. Vernon, Ill.

At the present time there are 55 grand children of Freeman Wilber and Sarah Emma and 92 Great Grand Children.

Historical Document

Below is a copy of the Abstract of Last Will and Testament for Ebenezer Soule. It was provided by Soule Kindred member Ethel J. Lawson.

E. J. Lawson

ABSTRACT OF LAST WILL AND TESTAMENT

Surname: *Soule*
 Date Abstracted: *10/16/98*
 County: *Columbia* State: *NY*
 Will Book: *C* Page: *392-4*
 Court Repository: *Hudson, NY*
 Testator: *Ebenezer Soule*
 Place of Residence: *town of Hillsdale, County of Columbia State of NY*
 Personal Information: *Farmer*
 Executor(s): *Benjamin Soule and Ebenezer Soule, Jr.*
 Date Signed: *Feb. 6, 1812* Date Proved: *Feb. 6, 1812*
 Signature or Mark: *Sign & seal*
 Witnesses: *Thomas Wiltz, William Maston, Sally Maston*
witnesses & executor appeared before surrogate, Master Van
Buren on same date and will was duly sworn.
 Bequests, Devises, etc.
Temp. Abigail: all his wearing apparel, two feather beds, etc.
son Isaac Soule \$1500
" " " " \$500
rest to eldest daughter Martha & Rachel
4. " sons Benjamin, Stephen, Ebenezer
daughters Charlotte, Mary, Elizabeth and
Margaret. Isaac, Hannah & Rebecca
that part of real estate he gave to daughter
Mary was given her for life & then to her
son Ebenezer & his heirs forever.

National Genealogical Society 1971 Sunnyside P. O. Washington, D.C. 20032

**Soule Kindred in America, Inc.
1999 Annual Meeting, Lanark, Illinois**

Planned as an opportunity for adults and children to learn about the history of many of the descendants of the Pilgrims who came west in the big movement to the central part of the United States in the 1827 to 1850 period.

Host: Norman W. Standish of Solon, OH and Lanark, IL

Wednesday, August 11, 1999 -

Reception at the Standish House Bed and Breakfast, 540 West Carroll St., Lanark. 815 493 2307 or 800 468 2307 - Short talk about 5 p.m. by the Host on "King Phillips War" in New England and similarities during the "Black Hawk Indian War: near Lanark. Sites of that war will be toured the next day.

Dutch Treat Dinner at Mac's Place, Lanark, as a group.

Thursday, August 12 - Black Hawk Indian War Tour - Bus and Lunch \$25

Meet at **Heritage Center**, Lanark. This will be a common meeting place with coffee, cookies, etc. during the reunion. It has a meeting room, clean rest rooms, kitchen, is handicapped accessible.

Group Bus Tour - Departure 9:30 a.m. - An opportunity to learn about the hardships our forefathers faced as they came to the "Northwest Territory," which later became Illinois. Our host will speak about the points of interest along the way. At **Stillman Run Battlefield**, the speaker will probably be the man who set up the memorial site and has been moving bodies of militia members there. Then our bus will follow the **Indian Trail** down the **Rock River**, stopping at a grove north of Oregon, IL, noting the dangers to early settlers of horse thieves in that area.

Next stop - **lunch at the Colonial Inn**, Grand Detour, IL, one of the area's finest dining spots and within walking distance of the **John Deere Museum** where the plow was invented that broke the sod of the Prairie. Then back down the river to the original **Dixon Ferry**, in 1827 the main link to the north and its lead mines. The President of the Lee County Historical Society will speak there on the history of the river crossing at the **Lincoln statue and reconstructed log cabin**. Final stop will be Morrison, IL, where a **Soule descendant** will talk on the family history in that area. Return to Lanark about 5 p.m.

Dinner open.

Friday, August 13, Stage Coach Tour - Bus, lunch and dinner, \$45

Meet at the Heritage Center at 9:30 a.m. First stop - Lena, IL, to see **an early stage coach stop**, now a **wool spinning center**. Learn about the diary of a woman who took the stage coach from Chicago to Galena, IL in the early 1800s. Second stop - Winslow, **settled by Pilgrim descendants from Plymouth, MA** and also the place where **Philadelphia Cream Cheese** was developed. Comments by the Mayor. **Box lunch** at the artesian water well. Third stop - a tour of the **Warren Cheese Factory** in Warren, IL. Fourth stop - **reconstructed stockade** at Elizabeth, IL, built for settler protection during the Black Hawk Indian War. Fifth stop - a **lead mine**. Final stop - a stage coach center where all will ride by reconstructed **stage coaches to a site on the Apple River** for a **trail-side barbecue** dinner much like those of early passengers. Return to Lanark about 8 p.m.

Saturday, August 14, at the Heritage Center

10 a.m. **Board of Directors Meeting**

1 p.m. **General Membership Meeting**

Reunion Banquet, time and place to be announced. Cost included in registration fee.

Registration Form - Return before August 1, 1999

Soule Kindred in America Reunion
Lanark, Illinois, August 11-14, 1999

	No. Attending	
Registration Fee	_____	x \$30 = _____
August 11 - 5:30 pm	Standish House Reception	No charge
August 12 - 9:30 am	Black Horse Trail Bus Tour (includes Lunch)	_____ x \$25 = _____
August 13 - 10 am	Stage Coach Trail Bus Tour (includes box lunch, stage coach ride and trail-side barbecue)	_____ x \$45 = _____
August 14 - 10 am	Board of Directors Meeting	
1 pm	General Membership Meeting	
to be announced	Reunion Banquet (cost included in registration fee)	
	TOTAL	\$ _____

*No charge for children under 16 years.
Make checks payable to: Norman W. Standish*

Name _____

Spouse _____

Children _____

Guests _____

Street Address _____

City, State, Zip _____

Telephone _____ E-mail _____

Return to: Standish House Bed and Breakfast, 540 West Carroll St., Lanark, IL 61046,
Telephones 800 468 2307, 815 493 2307. E-mail: <standish@aeroinc.net> in Lanark IL
or <nstandish@aol.com> in Solon OH

Lodging - 1999 Soule Kindred Reunion

Please make reservations directly. Mention Soule Kindred as we are trying to work out special rates. Call or write Standish House, below, for more detailed information. All below are within the area of Reunion Bus Tours.

In or near Lanark, IL 61046

Standish House Bed and Breakfast, 540 West Carroll St. Lanark, 800 468 2307, 815 493 2307, history, antiques and hospitality. Canopy beds (\$60-\$70)

Victorian Lace, 326 East Prairie St., Lanark, 815 493 2546, 100 year old Queen Anne house, teal, rose and black, specialty evening desert.

Hickory Hill Lodging, 24366 Payne Rd., Shannon, IL 61078, 815 864 2099, 815 493 6372, 420 square foot cabins with kitchens, living, dining, bed rooms.

Lake Carroll Camp Grounds, 200 Plumtree Dr., Lake Carroll, IL 61046, 815 493 2552, Lake, pool, beach, tennis, golf.

Mount Carroll, IL 61053, 7 miles from Lanark

Prairie Path Bed and Breakfast, R.R. 3 Box 223, 815 244 3462, Victorian antiques, 35 acres of woods overseen by a verandah with occasional deer, turkey, blue heron, coyote.

Country Palmer House, 17035 Elizabeth Rd., 815 244 2343, A farm, country accent and oak antiques.

Farm Bed and Breakfast, 8239 Mill Rd. 815 244 9885, Former farm converted barn, stable and chicken coop, Suites with Jacuzzi, wooden hot tub. Prepare your own breakfast.

Carrollton Inn, 1 Carrollton Blvd., 800 468 4811, 815 244 1000, 41 rooms formerly part of Francis Schriener College, singles to suites.

Timberlake Resort, 8216 Black Oak Rd., Rt. 2, Box 76, 815 244 8744, family camping community on 10 acre lake

Savannah, IL 61074, 18 miles west of Lanark

Granny O'Neil's River Inn, 31 Third St., 815 273 4726, 815 273 7474, near downtown, homelike, built early 1900s, brass, iron beds, whirlpool bath.

Buck's Barn Resort, Route 84 S., 57 unit motel, 815 259 8278, indoor swimming pool, restaurant and bar, miniature horse stable, 18 hole golf.

Adventure Acres Campgrounds, 15187 Marcus Rd., 815 273 1029, 50 mobiles and motor home sites only.

Lake Wood Resort and Gardens, 6577 Mill Hollow Road, 815 273 2898, 140 acre sportsman's paradise

Seven Eagles Resort and Campgrounds, 9734 Route 84 S., 815 273 7301, 4 motel guest rooms, 22 site hookups, 15 acres with access to Spring Lake.

Winters Spring Lake Resort, 8048 A IL Route 84 South, 815 273 4595, electric and water hook-ups, boat rental, supplies.

15 or more miles from Lanark

Evergreen Farm Inn, 10003 W. Coffman Rd., Forreton, IL 61030, 815 938 2198, fifth generation ownership, many antiques, 15 mi. E

Hillendale B&B, 600 Lincolnway Hwy, Morrison, IL 61270, 815 772 3454, 10 rooms, 30 mi. SW

Kable House Country Inn, Sunset Hill, Mount Morris, IL 61030, 815 938 2198, 25 mi. E

White Pine Inn, 6712 W. Pines Rd., Mount Morris, IL 61054, 815 946 3817, 25 mi. E, log lodge, 25 cabins,

Pinehill B&B, 400 Mix St., Oregon, IL 61061, 815 732 2061, 30 mi. E, Italianate villa on Natl. Register.

Colonial Rose Inn, 8230 S. Green St., Grand Detour, IL 61021, 815 652 4422, 40 mi. SE, restaurant

Best Western Brandywine Hotel, 443 Illinois Rt. 2, Dixon, IL 61021, 815 284 1890, 30 mi. SE, 90 rooms.

Super 8 Motel, 1649 Willard Dr., Freeport, IL 61032, 800 800 8000, 815 232 8880, 24 mi. NE, 52 rooms

Ramada Inn, 1300 E. South St. Freeport, IL 61032, 815 297 9700, 24 mi. NE, 85 rooms, (\$59-\$75)

Country Inn & Suites, 1710 S. Dirck Dr., Freeport, IL 61032, 800 456 4000, 815 233 3300, 24 mi. NE, 47 rooms.

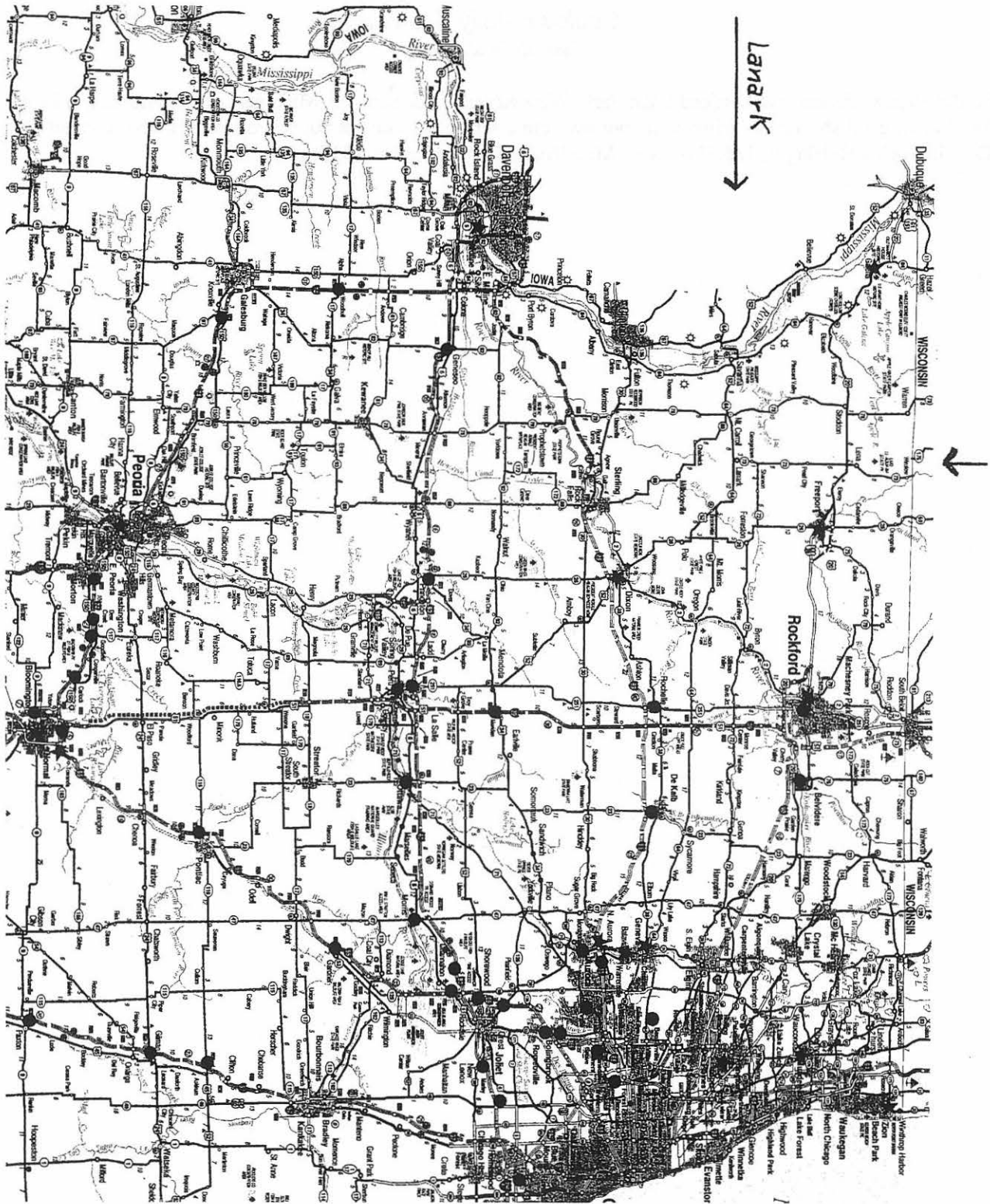

Soules Family Reunion
(from Leslie L. Soules)

Soules Family Reunion at Sanford Lake Park, West River Road, Sanford, Michigan. Last Saturday in June 1999. Bring a dish to pass, drink, and your own table service. Lunch at noon. For information, contact Connie Soules Halsinger, 18557 N. Nine Mile Road, Sanford, or call (517)687-2243.

The following letter was received from Robert Tatem, who is the liaison between the General Society of Mayflower Descendants and the various individual family societies that trace their ancestry to the Mayflower. The Soule Kindred is one such society. Some of the other societies are mentioned below.

One joins Mayflower through a state society, inquire of:
Gen.Soc. Mayflower Descendants
PO Box 3297 PLYMOUTH MA 02361
Enclose stamped return envelope



The First Colony of

The Society of Mayflower Descendants

in the State of New Jersey

'99 FAMILY SOCIETIES

Alden Kindred Of America, Inc.
Robert Edmunds, Director
8 Willow Pond Drive
Rockland MA 02370

7 Galway Lane
Cherry Hill, NJ
08003-2507
18 February 1999

Gov. William Bradford Compact
Mrs. L.W. Pogue, 5204 Kenwood Ave
Chevy Chase MD 20815-6604

To Mayflower Editors & Family Societies:

The Elder Wm. Brewster Society
Ina R. Mish, Membership & Sec.
Box 1245 East Orleans MA 02643

It's that time again when we send out the verified addresses of the Family Societies. For the editors receiving the list for the first time an explanation is in order.

The Pilgrim Edward Doty Society
Mary Lee Merrill, Memb. Chairman
514 Martin Point Road
Friendship ME 04547-4343

There are Mayflower members who may not know there is a family society formed for descendants of their ancestor. Similarly there are Family Society members who would like to join their state Mayflower group.

The Fuller Society
(as above)

The Pilgrim John Howland Society
Mrs. Bernard Elfring, Registrar
365 North Rd Yarmouth ME 04096

We ask Mayflower editors to publish the verified list once a year in their newsletters. Similarly the Family Societies might publish the list including the address of Gen'l. Mayflower from whom the STATE Mayflower address may be secured. In obtaining members this is a two way-street.

Thomas Rogers Society
Patricia Jenkins Konov, Ph.D.
30 Blackman Rd.
Ridgefield CT 06877-4204

This letter goes directly to Mayflower editors; in the case of the Family Societies the person who handles membership inquiries will forward this letter to his editor for publication making a copy for his own use.

Soule Kindred in America, Inc.
Betty-Jean Haner, Treasurer
53 New Shaker Rd
Albany NY 12205-3615

Mayflower Editors: When new editors take over help us to keep up-to-date by reporting the change.

Warren Cousins
Mrs. Elsie D. Buffum, Treas.
145 New Meadow Rd.
Barrington RI 02806

Sincerely yours,

Handwritten signature of Robert M. Tatem in cursive.

Robert M. Tatem, Director

The Family Societies-Mayflower Liaison

Descendants Of Robert Bartlett
Robert B. Freeland
PO Box 466 Manomet MA 02345

- (Pool) Ransom; great2-grandson of Richard Ransom, Captain Conn. Militia.
- CHARLES HINKS STICKNEY, Pueblo. Colo. (9233). Son of Thomas Gage and Elizabeth G. (Hinks) Stickney; grandson of Amos and Martha (Soule) Stickney; great-grandson of Thomas Stickney, drummer and private Mass. Militia.
- CHARLES EDWARD BANKS, Washington, D. C. (6391). Son of Edward Prince and Ellen P. E. (Soule) Banks, grandson of Charles and Phebe (Bartol) Soule; great-grandson of George Bartol, Lieutenant Second Cumberland County Regt.; great-grandson of Moses and Martha (Lane) Soule; great2-grandson of Moses Soule, private Second Cumberland County Mass. Militia.
- JOSEPH EDES DAVIS, Freeport, Me. (6406). Son of William and Desiah R. (Soule) Davis; grandson of Andrew and Mahala (Porter) Soule; great-grandson of James Soule, private Phinney's Battalion Mass. Bay Force, pensioned.
- ALFRED THOMAS SMALL, Yarmouthville, Me. (6353). Son of Daniel and Johanna (Soule) Small; grandson of Edward (and Sarah Mitchell) Small, private Mass. Militia; great-grandson of John and Sarah (Atkins) Small; great2-grandson of Samuel Small, Member of Committee of Correspondence, Inspection and Safety.
- EDMUND PRATT SOULE, Freeport, Me. (6409). Son of Joshua and Rachel (Pratt) Soule; grandson of James Soule, private Phinney's Mass. Battalion.
- HENRY BISHOP SOULE, U. S. Navy (11866). Son of Josiah and Malvina (Kellogg) Soule, Jr.; grandson of Josiah and Sally (Young) Soule, Sr.; great-grandson of Daniel Soule, Corporal Mass. Militia. [p.541]
- page 602 WILLIAM D. CORNISH, St. Paul, Minn. (3321). Son of William Otis and Susannah Bennett (Wood) Cornish; grandson of William and Eunice (Soule) Cornish; great-grandson of William Cornish, private, Whitney's Mass. Regt, conductor, Craft's Artillery; grandson of David and Olive (Cobb) Wood; great-grandson of Andrew and Hannah F. (Oliver) Cobb; great2-grandson of Andrew Cobb, Second Lieutenant Rhode Island troops; great-grandson of Peter Wood, private Mass. Troops; great2-grandson of Edmund Wood, private Rhode Island troops; great-grandson of James (and Eunice Thompson) Soule, private Mass. Troops; great2-grandson of William Soule, private Mass. Troops; great2-grandson of Ebenezer Thompson, private Mass. Militia [p.602]

%%

Subj: Records of some "Soule" officers killed between 1789 to 1903

Date: 12/29/98

From: Hershele@aol.com

To: SOULE-L@rootsweb.com

I pulled these from Ancestry. Marilyn Eva

Alphabetical List of Officers of the Regular Army (From Its Organization, September 29, 1789, to 1903) Who Were Killed or Wounded in Action or Taken Prisoner, With Date and Place.

Page 149

Soule, Alfred B., maj 23 Me Inf.

Soule, Harrison, maj 6 Mich art.

Sowles, George D., maj 1 Vt art.

%%

Subj: Bio on Melvin B. Sowles (VT > UT)

Date: 12/29/98

From: Hershele@aol.com

To: SOULE-L@rootsweb.com

Pioneers and Prominent Men of Utah

Genealogies and Biographies

Melvin B. Sowles

Born May 27, 1844, Alburg, Vt. Came to Utah Dec. 25, 1875.

Member of City Council; Member of State Board of

Equilization. Nursery business.

SOWLES MELVIN B. (son of Stephen B. Sowles and Lurancy Reynolds, of Alburg, Vt.). Born May 27, 1844, Alburg, Vt. Came to Utah Dec. 25, 1875. Married Clara L. Bowen July 31, 1873, Moira, Franklin county, N. Y. (daughter of Nason C. Bowen and Clarissa Stevens, of New York). She was born Oct. 31, 1851. Their children: Arthur N., died; Myra, m. G. H. Roberts; Melvin H. m. Constance Dininny; Lewis W., m. Mary Halloran; Clara, m. Forrest Walden; Ruth L. Family home, Salt Lake City. Member of city council; member of state board of equalization; member of agricultural college board; general manager of Utah Nursery Co.; member of state board of correction eight years.

%%

Subj: my sowle

Date: 12/29/98

From: ancestry@wcoil.com

To: SOULE-L@rootsweb.com

does anyone have any info on a peter smith sowle married to a sarah may coon in 1848 in allen co. ohio. thanks chris

%%

Subj: Interesting Soule biographies

Date: 12/29/98

From: Hershele@aol.com

To: SOULE-L@rootsweb.com

The Twentieth Century Biographical Dictionary of Notable Americans: Volume IX

SOULE, Carolina Augusta, minister and author, was born in Albany, N.Y., Sept. 3, 182; daughter of Nathaiel and Elizabeth (M. J. rselis) White; granddaughter of Nathaniel and Abigail (Steele) White, and of Gilbert (a native of the south of France) and Sarah Van Benthuisen M. J. rselis, and a descendant of the Van Benthuisens, earliest settlers (Holland) of Albany, and the Whites and Steeles (English), earliest settlers of Hartford, Vt. She was graduated with honors from Albany Female academy, N.Y., in 1841, and was principal of the female department of the Clinton Liberal institute, N.Y., 1842. Shw was married, Aug. 28, 1843, to the Rev. Harry Birdsall, son of Clement and Mary (O'Dell) Soul^h, of Dover, N.Y., who died, January 30, 1852, leaving her with five children. She engaged in literary work, and was editor of The Rosebud, an annual, 1854-55; corresponding editor of the Ladies' Repository, Boston, 1855-63, and owned and edited for eleven years The Guiding Star, a Sunday-school publicaiton in New York. She was ordained to the Universalist ministry in 1880, and was pastor at St. Paul's Universalist church, [p. 442] Glasgow, Scotland, 1879-82, and 1887-92. She is the author of: Memoirs of the Rev. H. B. Soul^h (1852); Home Life (1855); The Pet of the Settlement

(1859); and Wine and Water (1861). In 1903 she was residing in Glasgow, Scotland.

SOULE, Joshua, M.E. bishop, was born in Bristol, Maine Aug. 1, 1781. He was licensed to preach in 1798, and traveled with a Methodist presiding elder as a "boy preacher." He was appointed presiding elder of the Maine district in 1804; proposed a plan for the general conference of delegates and was a delegate to the conferences of 1812 and 1816. He was book-agent and editor of the Methodist Magazine, 1816-20, was elected a bishop in 1820, but declined the election, being opposed to the election of presiding elders by the bishops. He was pastor of churches in New York and Baltimore, 1820-24; and was again elected bishop in 1824, serving till 1842. He was sent as a delegate from the United States to the British Wesleyan conference in 1842, was a delegate to the conference held in New York in 1844, when a division of the church was caused by the disagreement of Bishop James O. Andrew and Bishop Soule, the two followings being known as the Methodist Episcopal church, north and south. Bishop Soule became senior bishop of the southern division, with his residence at Nashville, Tenn. He visited the general conference held at Pittsburg but was not officially recognized as a delegate. He retired from the active duties of his office in 1853, and died in Nashville, Tenn., March 6, 1867.

%%%

Subj: DAR records for "Sowles"

Date: 12/29/98

From: Hershele@aol.com

To: SOULE-L@rootsweb.com

Bear in mind that Ancestry has only 133 DAR volumes online - if you don't see your ancestor here, don't give up hope!
Happy New Years, Marilyn Eva

[Editor's note: All of the following are from various volumes of The National Society of the Daughters of the American Revolution. The volume number is listed for each record.]

Vol. 8, p. 323 - Mrs. Lucy Beckwith Sowles, DAR ID Number: 7956, born in New York, wife of Merritt Sowles, descendant of Lieut. Benjamin Movers, of Massachusetts, daughter of George Mather Beckwith and Elizabeth H. Movers, his wife. See No. 7941.

Vol. 10, p. 264, Miss Elizabeth Bishop Perkins, DAR ID Number: 9745, born in New York, descendant of Capt. Benjamin Marvin, daughter of Newton Perkins and Mary Emily Sowles, his wife. Granddaughter of Hiram Benjamin Sowles and Mary Anne Gadcomb, his wife. Gr.-granddaughter of Judge Lewis Sowles and Mary Marvin, his wife. Gr.-gr-granddaughter of Benjamin Marvin and Mehitabel Marvin, his wife. Benjamin Marvin, 1776, was lieutenant under Col. Henry B. Livingston, New York Line, and in 1778 was promoted to captain. He died in Vermont in 1822, aged eighty-five.

Vol. 45, Miss Susan Bellows Sowles, DAR ID Number: 44770, born in St. Albans, Vt., descendant of Joseph Adams, daughter of Edward Adams Sowles and Margaret Bellows, his wife. Granddaughter of William Lewis Sowles and Emily Adams, his 3rd wife. Gr.-granddaughter of Joseph Adams and Abiah Edgerton, his wife. Joseph Adams (1757-1835) a student of Yale enlisted for three years. And served in many

battles in the New York and New Jersey campaigns. He was born in Windsor, Conn.; died in Grand Isle, Vt. He was half brother to the martyr, Nathan Hale. Also Nos. 2165, 3948, 12269, 32636.

Vol. 48, page 145, Mrs. Mary Mott Gage, DAR ID Number: 47302, born in West Alburgh, Vt., wife of Harley Calvin Gage, descendant of Capt. Benjamin Marvin, daughter of Ashley Mott and Rosetta Abigail Graves, his wife. Granddaughter of Jacob Mott and Anna Sowles, his wife. Gr.-granddaughter of John Sowles and Sylvia Marvin (b. 1776), his wife. Gr.-gr-granddaughter of Benjamin Marvin and Mehitabel Marvin (b. 1738), his wife, m. 1759. Benjamin Marvin (1737-1822) served as lieutenant and captain in the New York line 1776-78. He was born in Norwalk, Conn.; died in Alburgh, Vt. Also No. 30730.

Vol. 48, Miss Margaret Vivian St. John Gage, DAR ID Number: 47303, born in Minneapolis, Minn., descendant of Capt. Benjamin Marvin, daughter of Harley Calvin Gage and Mary Eldora Mott, his wife. Granddaughter of Ashley Mott and Rosetta Abigail Graves, his wife. Gr.-granddaughter of Jacob Mott and Anna Sowles, his wife. Gr.-gr-granddaughter of John Sowles and Sylvia Marvin (b. 1776), his wife. See No. 47302.

Vol. 58, Mrs. Annie L. Sowles Rockwell, DAR ID Number: 57609, born in Alburgh, Vt., descendant of Capt. Benjamin Marvin, daughter of Stephen J. Sowles and Jane McCuin, his wife. Granddaughter of Judge Lewis Sowles and Mazry Marvin, his wife. Gr.-granddaughter of Benjamin Marvin and Mehitabel Marvin, his wife. Benjamin Marvin (1737-1822) served as lieutenant in the 3rd New York regiment, 1775, and in 1776 commanded a company in the 4th regiment. He was born in Norwalk, Conn.; died in Alburgh, Vt.

Vol. 58, Miss Mertha M. Billings, DAR ID Number: 57726, born in Boston, Mass., descendant of Capt. Benjamin Marvin and of Lieut. Samuel Cutter, daughter of Henry Lewis Billings and Caroline Cutter, his wife. Granddaughter of Ebenezer Billings and Sylvia Sowles, his wife; Ebenezer Cutter, Jr., and Ann Adams, his wife. Gr.-granddaughter of Lewis L. Sowles and Mary Marvin, his wife; Ebenezer Cutter and Abigail Brown Bowman, his wife. Gr.-gr-granddaughter of Benjamin Marvin and Mehitabel - (1737-1870), his wife, m. 1759; Samuel Cutter and Susanna Francis, his wife, m. 1757. Benjamin Marvin (1737-1822) served as lieutenant and captain in the New York Line, 1776-78. He was born in Norwalk, Conn.; died in Alburgh, Vt. Also Nos. 9745, 30730. Samuel Cutter (1736-91) served as ensign at the siege of Boston and was promoted lieutenant. He was born and died in Charlestown, Mass. Also No. 35959.

Vol. 64, Mrs. Mary E. Hogle Garland, DAR ID Number: 63094, born in Swanton, Vt., wife of Rev. Frederic M. Garland, descendant of Joseph Adams, Capt. Simeon Edgerton, and Capt. Benjamin Marvin, daughter of Charles Stuart Hogle (1838-77) and Emily Sowles (1846-1901), his wife, m. 1866. Granddaughter of Hon. William Lewis Sowles (1800-78) and Emily Adams (1801-75), his wife, m. 1830. Gr.-granddaughter of Joseph Adams and Abiah Edgerton (1764-1821), his wife, m. 1792; Lewis Sowles (1774-1851) and Mary Marvin (1779-1856), his wife. Gr.-gr-granddaughter of Simeon Edgerton and Abiah Hough (b. 1736), his wife, m. 1758; Benjamin Marvin and Mehitabel Marvin (1738-1810),

his wife. Joseph Adams (1757-1835) enlisted in Capt. Joseph Elliot's company, 3rd Continental regiment, and took part in the battles of Trenton, Princeton, and Monmouth. He was born in Windsor, Conn.; died in Vermont. Simeon Edgerton (1731-1809) served in the Legislature and in the militia for the defense of Fort Griswold. He was born in Norwich, Conn.; died in Pawlet, Vt. Also No. 45284. Benjamin Marvin (1737-1822) served as lieutenant in the 3rd New York regiment, 1775, and, 1776, commanded a company in the 4th regiment. He was born in Norwalk, Conn.; died in Alburgh, Vt. Also No. 57609.

Vol. 68, Mrs. Annie Laurie Sowles, DAR ID Number 67831, born in Addison County, Vt., wife of Milford Sowles, descendant of Joseph Dunham, daughter of Theodore B. Kendall (b. 1844) and Lucia Jane Webb (b. 1843), his wife, m. 1865. Granddaughter of Lucius Webb (1816-90) and Sophia Dunham (b. 1815), his wife, m. 1840. Gr-granddaughter of Gamaliel Dunham (1779-1864) and Sophia Twing (1791-1818), his wife, m. 1809. Gr-gr-granddaughter of Joseph Dunham and Sarah Johnson (b. 1756), his wife, m. 1770. Joseph Dunham (1749-1826) served as private in Capt. Paul Langdon's company of minute men who marched in response to the alarm of 1775. He was born in Plymouth; died in Landsfield, Mass. Also No. 54320.

Vol. 71, Mrs. Alma M. Mott Hoyt, DAR ID Number: 70222, born in Swanton, Vt., wife of Silas Pond Hoyt, descendant of Capt. Benjamin Marvin, John Gregg, and David Austin, daughter of Rev. John Sowles Mott (1817-88) and Maria Gregg (b. 1825), his wife, m. 1847. Granddaughter of Jacob Mott (1788-1849) and Anna Sowles (1796-1852), his wife, m. 1817; Leslie Gregg (1787-1847) and Sally Austin (1785-1863), his wife, m. 1809. Gr-granddaughter of John Sowles (1782-1812) and Sylvia Marvin (1776-1830), his wife, m. 1817; John Gregg and Jewett Waugh (1750-1820), his wife; David Austin, Jr. (1761-1814), and Sarah Atkins (1766-1838), his wife, m. 1782. Gr-gr-granddaughter of Benjamin Marvin and Mehitable Marvin, his wife; David Austin and Mary Harmon (1737-1810), his wife, m. 1760. Benjamin Marvin served as lieutenant and captain in the New York Line, 1776-78. He was born in Norwalk, Conn.; died in Alburgh, Vt. Also No. 47302.

John Gregg (1749-1803) enlisted as a private in the Revolution from New Boston, N. H. He died in Waterbury, Vt.

David Austin (1734-1814) was an efficient officer of Winchester, Conn., during the Revolution. He was born in Connecticut; died in Sangerfield, N. Y. Also No. 26109.

Volume 72, page 110, Miss Elizabeth Beckwith Sowles, DAR ID Number: 71298, born in Clinton, N. Y., descendant of Lieut. Benjamin Mooers, Sergt. Barzillia Beckwith, Capt. Simeon Edgerton, Capt. Benjamin Marvin, Joseph Adams, Capt. Nathaniel Platt, and Capt. Samuel Mather, daughter of Merritt Sowles (b. 1837) and Lucy Beckwith (b. 1843), his wife, m. 1862. Granddaughter of William Lewis Sowles (1800-78) and Emily Adams *1801-75), his wife, m. 1830; George Mather Beckwith (1805-87) and Elizabeth Mooers (1816-76), his wife, m. 1833. Gr-granddaughter of Lewis Sowles (1774-1851) and Mary Marvin (1779-1857), his wife, m. 1797; Dr. Baruch Beckwith (1779-1855) and Lucy Mather (1777-1850), his wife, m. 1804; Benjamin Hazen Mooers (1793-1863) and Margaret Platt Miller (1795-1884), his wife, m. 1814; Joseph Adams and Abiah Edgerton (1764-1821), his

wife, m. 1792. Gr-gr-granddaughter of Barzillia Beckwith and Mary Butler, his wife; Benjamin Mooers and Hannah Platt (1771-1809), his wife, m. 1791; Simeon Edgerton and Abiah Hough (1726-1821), his wife, m. 1758; Benjamin Marvin and Mehitable Marvin (1738-1810), his wife; Samuel Mather and Alice Ransom (d. 1805), his wife, m. 1761. Gr-gr-gr-granddaughter of Nathaniel Platt and Phebe Smith (1743-1823), his wife, m. 1766. Benjamin Mooers (1758-1838) served at Ticonderoga as a volunteer and was commissioned ensign in "Congress Own" under his uncle, Col. Moses Hazen. He was present at the surrender of Burgoyne and of Cornwallis, promoted lieutenant, 1780, and served to the close of the war. He was a member of the Cincinnati of Massachusetts. He was born in Haverhill, Mass.; died in Plattsburgh, N. Y. Also No. 62446.

Barzillia Beckwith (1736-1818) marched on the Lexington Alarm as sergeant in the Connecticut militia. He was born in Lyme; died in East Haddam, Conn.

Simeon Edgerton (1731-1809) commanded a company in the defense of Fort Griswold and was a member of the Connecticut legislature. He was born in Norwich, Conn.; died in Pawlet, Vt.

Benjamin Marvin (1737-1822) served as lieutenant in the 3d New York regiment, 1775, and 1776, commanded a company in the 4th regiment. He was born in Norwalk, Conn.; died in Alburgh, Vt.

Joseph Adams (1757-1835) enlisted in Capt. Joseph Elliot's company, 3rd Continental regiment, and took part in the battles of Trenton, Princeton, and Monmouth. He was born in Windsor, Conn.; died in Vermont. Also No. 63094.

Nathaniel Platt (1741-1816) commanded a company in Col. Josiah Smith's regiment for the defense of Long Island. His commission and sword are still in the family. He was born on Long Island; died in Plattsburgh, N. Y. Also No. 12896.

Samuel Mather (1742-1834) was captain of a company at Fort Trumbull, 1776. He also acted as surgeon, and in 1832 was placed on the pension roll of New London County for service as captain and surgeon. He was born and died in Lyme, Conn. Also No. 56047.

Vol. 75, page 223, Mrs. Emma E. Mott Whitman, DAR ID Number: 74599, born in Grand Isle, Vt., wife of Briggs N. Whitman, descendant of Capt. Benjamin Marvin, John Gregg, and David Austin, daughter of Rev. John Sowles Mott (1817-88) and Maria Gregg (b. 1825), his wife, m. 1847.

Granddaughter of Jacob Mott (1788-1849) and Anna Sowles (1796-1852), his wife, m. 1817; Leslie Gregg (1787-1847) and Sally Austin (1785-1863), his wife, m. 1809. Gr-granddaughter of John Sowles (1782-1812) and Sylvia Marvin (1776-1830), his wife, m. 1817; John Gregg and Jewett Waugh (1750-1820), his wife; David Austin, Jr. (1761-1814), and Sarah Atkins (1766-1838), his wife, m. 1782. Gr-gr-granddaughter of Benjamin Marvin and Mehitable Marvin, his wife; David Austin and Mary Harmon (1737-1810), his wife, m. 1760.

Benjamin Marvin (1737-1822) served as lieutenant and captain in the New York Line, 1776-78. He was born in Norwalk, Conn.; died in Alburgh, Vt.

John Gregg (1749-1803) enlisted as a private in the Revolution from New Boston, N. H. He died in Waterbury, Vt.

David Austin (1734-1814) was an efficient officer of Winchester, Conn., during the Revolution. He was born in Connecticut; died in Springfield, N. Y. Also No. 70222.

Vol. 84, page 227, Mrs. May Sowles Metzler, DAR ID Number: 83590, born in Alburgh, Vt., wife of V. E. Metzler, descendant of Capt. Benjamin Marvin and of Joseph Mott, as follows:

1. George D. Sowles (1839-1902), m. 1864, Elvira A. Mott (1845-72).
2. Joseph Marvin Mott (1794-1873), m. 1830, Elizabeth A. Mix (1809-78).
3. Joseph Mott, m. 1787, Clarinda Marvin (1769-1857).
4. Benjamin Marvin, m. 1758, Mehitable Marvin (1737-1810).

Benjamin Marvin (1737-1822) served as lieutenant and captain in the New York Line, 1776-78. He was born and died in Norwalk, Conn. Also No. 74599.

Joseph Mott (1752-1848) enlisted, 1775, in Captain Lewis' company, Col. Du Bois' New York regiment. In 1776, served in Captain Tillman's company at Lake George. He was born on Long Island; died in Alburgh, Vt. Also No. 68187.

Vol. 99, page 139, Mrs. Lucia Madeleine Sowles Thorington, DAR ID Number: 98438, born in St. Albans, Vt., wife of J. N. Thorington, descendant of Joseph Dunham, as follows:

1. Milford Sowles (b. 1865) m. 1890 Annie Kendall (b. 1867).
2. Theodore Kendall (b. 1844) m. 1865 Lucia Webb (1843-1912).
3. Lucius Webb (1816-90) m. 1840 Sophia Dunham (b. 1815).
4. Gamaliel Dunham (1779-1864) m. 1809 Sophia Twing (1791-1818).
5. Joseph Dunham m. 2nd 1770 Mercy Twing (b. 1756).

Joseph Dunham (1749-1826) served in Capt. Paul Langdon's company of minute men at the Lexington Alarm. He was born in Plymouth; died in Landsfield, Mass. Also No. 72261.

Vol. 120, Mrs. Harriett Annie Pinkham, DAR ID Number: 119278, born in Duluth, Minn., wife of Louis Hampden Pinkham, descendant of Corp. Joseph Peters, as follows:

1. Robert Emmet Jefferson (1836-62) m. 1858 Lucy E. Sowles (1841-62)
2. Robert H. Jefferson (1808-70) m. 1829 Cornelia Ann Peters (1811-88).
3. Joseph Peters, Jr. (1783-1846), m. 1810 Jerusha (Joslin) Miller.
4. Joseph Peters m. 1768 Dorothy Owen (1751-1821).

Joseph Peters served as private and corporal under Capt. Barzillai Beebe, Colonel Ward, Connecticut Line. In 1833 he applied for a pension. His claim was allowed. He was born, 1748, in Hebron, Conn.; died in Darien, N. Y.

Vol. 157, Mrs. Frances Clark Sornberger, DAR ID Number: 156581, born in Worcester, N. Y., wife of Alexander Sornberger, descendant of Joshua Clark, as follows:

1. William Perry Clark (1807-94) m. 1832 Diana Sowles (1809-79).
2. Hazard Clark (1783-1855) m. Eunice Clark (1779-1841).
3. Joshua Clark m. 1769 Elizabeth Dodge (1744-1826) (parents of Hazard).

Joshua Clark (1749-96) served as private in Captain Maxson's company, Colonel Dyer's Rhode Island regiment. He was born in Charlestown; died in Richmond, R. I. Also No. 150629.

Vol. 162, Mrs. Clara Catherine Robinson Mackey, DAR ID Number: 161196, born in Galva, Ill., wife of Earl Mackey, descendant of Joshua Clark, as follows:

1. Frank M. Robinson (b. 1869) m. 1897 Ola Ives (b. 1873).
2. Nathaniel B. Ives (1833-1919) m. 1861 Susan Clark (b. 1842).
3. William Perry Clark (1807-94) m. 1832 Diana Sowles (1809-79).
4. Hazzard Clark (1783-1855) m. Eunice Clark (1779-1841).
5. Joshua Clark m. 1769 Elizabeth Dodge (1744-1826) (parents of Hazzard).

Joshua Clark (1749-96) served as private in Captain Maxson's company, Colonel Dyer's Rhode Island regiment. He was born in Charlestown; died in Richmond, R. I. Also No. 157277.

Vol. 163, Mrs. Grace Myrick Sowles, DAR ID Number: 162659, born in Odebolt, Iowa, wife of Chester William Sowles, descendant of Reuben Hill, as follows:

1. Charles H. Myrick (1856-1908) m. 1879 Elva Bangs (1855-1907).
2. Ambrose A. Bangs (1831-1920) m. 1853 Eliza Hill (1833-1917).
3. Seth Hill (1799-1876) m. 1822 Deborah Clark (1803-74).
4. Reuben Hill m. 1785 Patience - (1765-1856).

Reuben Hill (1765-1858) received a pension for service as private in the New York troops. He was born in Goshen, Conn.; died in Wauconda, Ill. Also No. 126122.

%%%

Subj: Brief Bio on Edward H. Soule (Maine>Illinois)

Date: 12/29/98

From: Hershele@aol.com

To: SOULE-L@rootsweb.com

HISTORY OF EARLY CHICAGO
MODERN CHICAGO AND ITS SETTLEMENT
EARLY CHICAGO, AND THE NORTHWEST BY
ALBERT D. HAGER
page 686

EDWARD H. SOULE, foreman of the hide department of Swift Bros. & Co., was born at Fairfield, Me., November 14, 1859 He was reared on a farm and followed agricultural pursuits, with the exception of a short experience in the hide business, until he came to the Union Stock Yards, in October, 1878. Mr. Soule entered the employ of Swift Bros., at that time, in his present capacity. He has entire charge of his department, in which are employed one hundred men. He is one of the organizers of Miz-pah Lodge, A. F. & A., U. D.

%%%

Subj: Fwd: Elizabeth SOULES b 18 Sept 1838

Date: 12/29/98

From: Wizzaerd@aol.com

To: SOULE-L@rootsweb.com

I think I found Elizabeth SOULES' father John SOULE b Saltfleet, Wentworth, Ontario, Canada 30 May 1804 to Howland SOULE (12 Oct 1777-28 Feb 1817) and Mary HAGAMAN(10 Oct 1783-23 Jul 1867) Howland son of Benjamin SOULE b 1745 and Dorcas WARD. Benjamin son of Benjamin SOULE b 1728 d aft 1779 Dutchess Co NY and Abigail HOWLAND. Abigail's parents were Issac HOWLAND and Hannah Allen. Benjamin's parents were George SOULE (b 5 Oct 1695 Dartmouth MA m 1719 Lydia HOWLAND b 11 Oct 1701 Dartmouth. Lydia's parents were Benjamin HOWLAND and Judith SAMSON b 11 Oct 1701

From a SOULES Family Bible I have John's brother Jeremiah b 1806 Medina NY m Elizabeth GREEN b oct 1808Alegoin (sic)

Children: John Walters SOULES b 21 APR 1849 Saltfleet d Apr 30 1936m aug 20 1877 Hamilton, Ontario: Flore Elizabeth Wiley b Covington KY (Three children Jessie b 23 March 1880 Carthage, Campbell County, Kentucky m Aug 2 1897 Coral, MI Percey L. BOULARD b 1 Sep 1877 Brown Center, Michigan, second Emma b22 Feb 1885 Coral, Montcalm County, Michigan m 28 Nov 1901 Coral, MI Harvey VAN KOUGHNET, third child: Elizabeth SOULES b 10 Oct 1890 Coral, MI m 24 May 1911 Stanton, Montcalm County, MI Corwin BRAYMAN.

Siblings of John Walters: Flora L. SOULES b 3 Dec 1859 Covington, KY Charles L SOULES b 18 June 1878 Covington KY

claudia day
wizzaerd@aol.com
%%
Subj: SOULE/COOK marriage - New York
Date: 12/30/98
From: Hershele@aol.com
To: SOULE-L@rootsweb.com
Subj: Re: [NORTHEAST] Susanna Soule
To the Descendants of Thomas Dickinson Son of Nathaniel and Anna Gull Dickinson
Author: Frederick Dickinson
Call Number CS71.D553
FAMILY NO. 126

Mary Pomona Cook and Eugene Dennis Soule [8] Greene, N. Y.

Married February 25, 1879, at Afton, N. Y.
Husband, son of Eli and Prudence Bixby Soule.
%%
Subj: Soules in Kansas
Date: 12/30/98
From: Hershele@aol.com
To: SOULE-L@rootsweb.com

The following is an excerpt from:
BEAL, John-ex from England to America
Descendants of John Beal (1568-1987); Resident of Hingham, England and later Hingham, America; Includes many family stories; written by Mary Naomi Clark

Page 31
SOULE FAMILY

The following notes were found among the mementoes of MATTIE ELLEN (BEAL) PRICE (11):

"Etta Soule, her Brother Ed (Edwin H.) Soule and his Wife Ella and their family of six children came to Western Kansas when we did and took a homestead one-half mile west of our old stone house. The children's names were: Ada, Bertie, Myra, Jessica (?), Arvie and a Son Phillip.

"Edwin H. Soule had the first post office in the area established 11 February 189 and named Macon. He also helped to establish county government for Wallace County. (Wallace County History Book, Copy-rht 1979). In 1901, the name of the Macon Post Office was changed to the Dinas Post Office and moved to another location in the area.

"The family did not stay very many years in Western Kansas before returning to Illinois. However, upon leaving they retained some Western Kansas land for a number of years. The following listings are in the Standard Atlas for Wallace County, 1908:

"Edwin H. Soule - 160 A in Sec 5-15-38
Edwin H. Soule - 160 A in Sec 32-14-38
H.E. Soule - 160 A in Sec 6-15-38
H.M. Soule - 160 A in Sec 6=15-38

Later

Dwight Soule - Also owned land in Wallace County
"Edwin H. Soule has homesteaded on the northwest one-fourth of Sec8-15-38. Many settlers sold their homesteads because they could not cope with the dry climate and no money. Neighbors would buy the land for as little as \$25.00 for 160 acres.

"In later years, two or three of the girls went to Abington, Massachusetts, to visit their cousin Augusta. (Barrows) Beal Murray."

%%
Subj: A Cushman/Soule/Stevens line (Mass to Vermont)
Date: 12/30/98
From: Hershele@aol.com
To: SOULE-L@rootsweb.com
THE STEVENS GENEALOGY
DR. ELVIRA STEVENS BARNEY
SKELTON PUBLISHING CO.
SALT LAKE CITY, UTAH 1907
Pages 39-41

II. Joshua Cushman, who was born on October 14, 1708. He died at Marshfield on March 25, 1764. He married, first, on January 2, 1733, Mary Soule, daughter of Josiah Soule, of Duxbury. She was born on December 6, 1706. He married, second, on March 8, 1752, Deborah Ford, of Marshfield, who was born in 1718 and who died on July 1, 1789. He came from Lebanon, Conn., and settled in Duxbury. Joshua had one son:

Paul Cushman, who was born in 1741. He married Ann Parke, and he died at the home of his daughter, Eurebia, at Bath, N. H., in February, 1808. She died at Dalton, N. H., in 1822. He removed to Charleston, N. H., before the Revolution and was the first blacksmith in that town. He came from Canada during some of the Indian wars with an expedition to bring back some captives. He resided in Littleton, N. H. and in Barnett, Vt., until 1796, and afterwards, at Bath, N. H. He had one son:

Clark Cushman, who was born on October 8, 1769, at Charleston, N. H. He first married Catharine Groute, February 3, 1794. She died at Barnett, Vt., on March 8, 1837. He married, second, Sarah Hadley, of Barnett, Vt. He died September 20, 1851. The Orleans County Gazette, published in Irasbury, Vt., says: "The body of Mr. Clark Cushman was found last Sabbath morning in a field near his house at Parsumprie Village. He had of late been living some three miles or more distant from the village and on the previous Friday had gone to the village to attend business about his premises there. He was seen about the place on that day, but

not afterwards until his body was discovered. On Friday he had complained of ill health and it is supposed that while attending to some business in the field he must have suddenly died. He was advanced in years." He had one daughter: Sally Cushman, who was born on November 14, 1794. On December 3, 1816, she married Solomon Stevens and they had twelve children, as follows:

1. Catherine Stevens, who was born October 17, 1818. She was married to Timothy R. Fairbanks, of Waterford, Vt., on September 22, 1840, and they resided at St. Johnsbury, Vt.
2. Phebe Woodard Stevens, who was born on August 1, 1819.
3. Phineas Stevens, who was born on August 10, 1821. He married Caroline Brook, of Barnett, Vt.
4. Solomon Stevens, who was born January 9, 1823. He married Ann Eliza Evans, of Danville on May 26, 1850, and resided at Hardwick, Vt.
5. Sarah Gill Stevens, who was born June 28, 1827. She married Jonathan D. Abbott on November 25, 1852 and they resided at Barnett, Vt.
6. Louisa Stevens, who was born on June 12, 1827. She married John W. Batch of Littleton, N. H., on July 23, 1849.
7. John Baxter Stevens, who was born on September 25, 1829. She married Jonathan H. Clements, of Titusville, Pa., on July 23, 1849, and resided there. [Editor's note: There is obviously an error in this entry, but it has been copied exactly as it was presented in the e-mail message.]
8. Xerxes Cushman Stevens, who was born March 25, 1852. He resided at Barnett, Vt., and was an enterprising farmer.
9. Lucius Kimball Stevens, who was born on June 29, 1834, and who died on April 29, 1835.
10. Charles Stevens, who was born on March 19, 1836, and died March 29, 1836.
11. Mary Sophia Stevens, who was born on August 28, 1838. She died October 9, 1847.
12. Richard Hubbard Stevens, who was born on April 30, 1841.

%%

Subj: Re: Joshua Cushman married to Mary Soule
Date: 12/30/98
From: esneed@hotmail.com
To: SOULE-L@rootsweb.com

Dear Charles Sowles,
 In the Mayflower Families in Progress book of George Soule and His Descendants (pink book), it states that Mary Soule, daughter of Josiah Soule, born Dec. 5, 1706 never married and had no children.

In the source you quoted, it stated that Mary Soule was married to Joshua Cushman. Now I'm confused.

Ellen (Soule) Sneed
 %%%

Subj: Re: Joshua Cushman married to Mary Soule
Date: 12/30/98
From: Hershele@aol.com
To: SOULE-L@rootsweb.com

I think I was the one to post this information from the Stevens Genealogy. In addition to this source, Susan Roser's Mayflower Marriages, George Soule - Mary Soule(4), daughter of Josiah Soule (3) married Joshua Cushman on January 2, 1732/33 in Duxbury, Mass.

Joshua Cushman was a descendant of Isaac Allerton according to Susan Roser's books. It would appear that Joshua and Mary definitely had children. If more information and sources are needed, please feel free to contact me directly.

Marilyn Eva
 %%%

Subj: Another Soule/Cushman line
Date: 12/31/98
From: OmniSmith@compuserve.com
To: SOULE-L@rootsweb.com

I have another Soule/Cushman line that went to Vermont (Thetford).

On 30 Jan 1734/5 in Duxbury, Allerton Cushman, Jr. (b. 16 Dec. 1712) married Alethea Soule (b. 9 Jan 1713/14). Alethea was the daughter of first cousins Joseph Soule and Mary Peterson, both Soule descendants. Allerton was a descendant of several Mayflower families.

This branch moved for about one generation to Coventry, CT, then to Thetford, Vermont. Asenath Cushman, daughter of the above couple, married Joseph Downer whose roots went back to an early Newbury, MA family.

Yes, most of the Cushmans are descended from Robert through his son Thomas who married Mary Allerton.

The pink four generation Soule book covers this pretty well. Does anyone know what progress has been made in revising the silver 5 generation Soule book? Is the revision slated for publication any time soon?

Bert Smith
 %%%

Date: 1/1/99
From: MainFlor@aol.com
To: SOULE-L@rootsweb.com

In a message dated 1/4/99, allen.mallory@IBM.NET writes: Is the Susanna Soule that married Francis West the daughter of George Soule (will 11 Aug. 1677 and codicil 20 Sep. 1677 Plymouth Colony)? If so, would anyone please send me the family details of George, children, wife, dates and places, etc.

===== Allen, this information may help. After typing the below on Susanna I reread your question. You really wanted information on George Soule himself. Please let me know and I will send what I have. Lynde Stewart Susanna2 Soule (George1) b, prob. Duxbury, abt 1642, d. prob Kings Towne, RI in or after 1684.

She m. place and date unknown Francis West/West and resided with him in that part of Kings Towne RI which became North Kingstown in 1722/3. The place or date of birth, date of death or parentage have not been found for Francis.

When Gov. Andros took over the King's Province in 1687, he levied taxes on the inhabitants of Kingstown RI - renamed Rochester. Included in the list were Francis West, Sr., Francis West, Jr., and Richard West. Only Francis, Sr., had a rate, that of 2 shillings 1 pence. The children of this family have been difficult to trace.

Francis, Susannah, and Martha remained in the Kingstown RI area; William removed to Newport, RI, prob. after the d. of his first wife; Clement moved to Charlestown, RI and then disappears from RI records, perhaps moving to Dutchess County, NY; Richard returned to Plymouth and Bristol

County, living in Middleboro and Taunton. Have not found Peter, John nor Thomas. This family name has a variety of spellings in the public records; West, West, Waste, Weast being common variants. Some of Susanna's children are identified in the Samuel West Memorandum Book pub. in the Mayflower Descendant.

Children:

- i. Francis3, b ca. 1660
- ii. Richard b ca. 1661/-4
- iii. Susanna b. ca 1666
- iv. Peter b ca. 1668/9, n.f.r.
- v. John b ca. 1672; n.f.r.
- vi. Martha b ca. 1675
- vii. William, b. 31 May 1681
- viii. Thomas, b. 18 Sept 1684, twin
- ix. Clement, b. 18 Sept 1684, twin

Ref: MD 26:10ff; NEHGR 34:124-6, 181-185; Fam. of Pilgrims, pg 138ff VR RI; N. Kingstown; No. Kingstown RI BK 1:30

All above taken from The George Soule Family Generations II and III

%%

Subj: Re: [NORTHEAST] Susanna Soule

Date: 1/4/99

From: MainFlor@aol.com

To: SOULE-L@rootsweb.com

In a message dated 1/4/99, MainFlor writes:

Allen, This should give you the George. Susanna's father. :) Lynde

The George Soule Family Generations II & III
 George lived in Plymouth, Duxbury and Dartmouth where his children were born and raised. His will dated Dartmouth 29 March 1697, proved 30 June 1704, bequeaths to then eldest son William, son John, son Nathan, daughter Deborah, daughters Mary, Lydia and Sarah when they reach eighteen; well-beloved wife Deborah and son William to execute the estate; friends Joseph Tripp and George Cadman to be overseers. The widow Deborah Soule repudiated the will on "ye 22 day of ye 4th month 1704". His granddaughter Mary Coggeshall, daughter of son George, contested his will and was awarded (1719) a share representing her father's rights. Deborah Soule left a will dated Dartmouth, proved 1 March 1709 as the wife of George Soule Sr., late of Dartmouth deceased. She bequeathed to daughter Sarah, sons William and Nathan, daughters Mary Divel, Lediah Browniel, and Mary Soule, daughter of "my son George Soule deceased". The will was witnessed by Sylvanus, Jacob and Nathaniel Soule.

Children: b. Dartmouth:

- i. George3 b bef 1671, perhaps twin
- ii. William, b. feb 1671, perhaps twin
- iii. John, b. prob. between 1671 & 1675; d.s.p. 11 May 1704
- iv. Nathan b. bet 1675 & 1680.
- v. Deborah, prob d. bef 24 Jan 1708/9
- vi. Mary b. ca 1681
- vii. Lydia b ca 1685.
- viii Sarah b. bef 1 Mar. 1688.

Sources: Mayflower Families in Progress, George Soule of the Mayflower and his Descendants for Four Generations. Originally compiled by John E. Soule, Col., USA, Ret.,

M.C.E., and Milton E. Terry, PhD., revised by Robert Wakefield, FASG. Second Edition. Published by General Society of Mayflower Descendants.

%%

Subj: Soule Families in the U.S. Census 1850; IN & OH

Date: 1/5/99

From: twolions@wworld.com (Charles J. Sowles)

To: SOULE-L@rootsweb.com

Hi All:

Here is some census info. regarding families of the Soule* surname from the censuses of Indiana and Ohio for 1850. This same information may be obtained from the Micro Fiche files of the LDS (Mormon) church entitled: "Accelerated Indexing System."

NOTE:* "And other spelling derivations."

Soule Family Research Network: Data Bank

File Name: SKCN1850 (As extracted from Cd #46

Published by Broderbund Software, Novato, Ca. (1994)

Soule Families* in the --U.S. CENSUS; INDIANA & OHIO-1850

*. Search Words: SOLE,

Or: SOUL,

Or: SOULE,

Or: SOULES,

=====

SNDX ----NAME-----TOWNSHIP---- PAGE TYPE

NOTES

- INDIANA 1850 CENSUS, BARTHOLOMEW CO., IN 1850
- >S520 SIMS, Soul* COLUMBUS # 303
- INDIANA 1850 CENSUS, DAVIESS CO., IN 1850
- >S420 SOULES, Judith REEVE TWP # 201
- INDIANA 1850 CENSUS, MARION CO., IN 1850
- >S400 SOULE, Joshua INDIANAPOLIS CENTR # 241
- INDIANA 1850 CENSUS, PULASKI CO., IN 1850
- S420 SOULES, Henry H. MONROE TWP # 329
- INDIANA 1850 CENSUS, PUTNAM CO., IN 1850
- >S420 SOULES, John GREENCASTLE TWP # 521
- INDIANA 1850 CENSUS, VIGO CO., IN 1850
- >S400 SOULE, John HARRISON TWP # 229
- >S400 SOULE, Moses HARRISON TWP # 222
- >S420 SOULES, William HARRISON TWP # 269
- INDIANA 1850 CENSUS, WELLS CO., IN 1850
- >S400 SOUL, Isaac UNION TWP # 333

Search Words: SOWLS,

Or: SOWL,

Or: SOWLE,

Or: SOWLES,

- INDIANA 1850 CENSUS, FLOYD CO., IN 1850
- >S400 SOWLE, Seabury NEW ALBANY # 305
- INDIANA 1850 CENSUS, STEUBEN CO., IN 1850
- >S420 SOWLES, Jantley J. YORK TWP # 164

=====

*. Search Words: SOLE,

Or: SOUL,

Or: SOULE,

Or: SOULES,

- OHIO 1850-1851 CENSUS, ASHLAND CO., OH 1850
- >S400 SOLE, Jane ASHLAND # 430

- OHIO 1850-1851 CENSUS, ASHLAND CO., OH 1851
- >S400 SOLE, Jane ASHLAND #
- OHIO 1850-1851 CENSUS, CRAWFORD CO., OH 1850
- >S400 SOULE, Charles LYKENS TWP # 067
- OHIO 1850-1851 CENSUS, CRAWFORD CO., OH 1851
- >S400 SOULE, Charles LYKENS TWP #
- OHIO 1850-1851 CENSUS, CUYAHOGA CO., OH 1850
- >S400 SOULE, Julia CHAGRIN FALLS # 430
- OHIO 1850-1851 CENSUS, CUYAHOGA CO., OH 1851
- >S400 SOULE, Julia CHAGRIN FALLS #
- OHIO 1850-1851 CENSUS, FULTON CO., OH 1850
- >S400 SOUL, Howlan SPRINGFIELD TWP # 434
- OHIO 1850-1851 CENSUS, FULTON CO., OH 1851
- >S400 SOUL, Howlan SPRINGFIELD TWP #
- OHIO 1850-1851 CENSUS, GALLIA CO., OH 1850
- >S400 SOLE, Valentine GREEN TWP # 041
- OHIO 1850-1851 CENSUS, GALLIA CO., OH 1851
- >S400 SOLE, Valentine GREEN TWP #
- OHIO 1850-1851 CENSUS, GEAUGA CO., OH 1850
- >S400 SOULE, A. s. RUSSELL TWP # 107
- >S400 SOULE, George BAINBRIDGE TWP # 305
- >S400 SOULE, M. RUSSELL TWP # 107
- OHIO 1850-1851 CENSUS, GEAUGA CO., OH 1851
- >S400 SOULE, A. s. RUSSELL TWP #
- >S400 SOULE, George BAINBRIDGE TWP #
- >S400 SOULE, M. RUSSELL TWP #
- OHIO 1850-1851 CENSUS, HAMILTON CO., OH 1850
- >S400 SOULE, William R. CINCINATI 6TH WARD # 023
- >S420 SOULES, Charles CINCINNATI 4TH WAR # 383
- OHIO 1850-1851 CENSUS, HAMILTON CO., OH 1851
- >S400 SOULE, William R. CINCINATI 6TH WARD #
- >S420 SOULES, Charles CINCINNATI 4TH WAR #
- OHIO 1850-1851 CENSUS, HIGHLAND CO., OH 1850
- >S400 SOLE, Peter CONCORD TWP # 239
- >S400 SOULE, John GREENFIELD # 142
- OHIO 1850-1851 CENSUS, HIGHLAND CO., OH 1851
- >S400 SOLE, Peter CONCORD TWP #
- >S400 SOULE, John GREENFIELD #
- OHIO 1850-1851 CENSUS, HURON CO., OH 1850
- >S420 SOULES, Nelson TOWNSEND TWP # 380
- OHIO 1850-1851 CENSUS, HURON CO., OH 1851
- >S420 SOULES, Nelson TOWNSEND TWP #
- OHIO 1850-1851 CENSUS, KNOX CO., OH 1850
- >S420 SOULES, Miller DANVILLE # 414
- OHIO 1850-1851 CENSUS, KNOX CO., OH 1851
- >S420 SOULES, Miller DANVILLE #
- OHIO 1850-1851 CENSUS, LICKING CO., OH 1850
- >S400 SOULE, Dwite LIBERTY TWP # 329
- >S400 SOULE, Isaac LIBERTY TWP # 329
- >S400 SOULE, Pamela NEWARK TWP # 037
- OHIO 1850-1851 CENSUS, LICKING CO., OH 1851
- >S400 SOULE, Dwite LIBERTY TWP #
- >S400 SOULE, Isaac LIBERTY TWP #
- >S400 SOULE, Pamela NEWARK TWP #
- OHIO 1850-1851 CENSUS, LORAIN CO., OH 1850
- >S420 SOULES, Nathan WELLINGTON TWP # 551
- >S420 SOULES, Orlando AMHERST TWP # 357
- OHIO 1850-1851 CENSUS, LORAIN CO., OH 1851
- >S420 SOULES, Nathan WELLINGTON TWP #
- >S420 SOULES, Orlando AMHERST TWP #
- OHIO 1850-1851 CENSUS, MAHONING CO., OH 1850
- >S400 SOULE, Isaac JACKSON TWP # 509
- >S400 SOULE, Jacob JACKSON TWP # 509
- >S400 SOULE, William JACKSON TWP # 509
- OHIO 1850-1851 CENSUS, MAHONING CO., OH 1851
- >S400 SOULE, Isaac JACKSON TWP #
- >S400 SOULE, Jacob JACKSON TWP #
- >S400 SOULE, William JACKSON TWP #
- OHIO 1850-1851 CENSUS, MARION CO., OH 1850
- >S400 SOULE, Moses R. GRAND TWP # 049
- >S400 SOULE, Patty GRAND TWP # 050
- >S400 SOULE, Sordine S. GRAND TWP # 050
- OHIO 1850-1851 CENSUS, MARION CO., OH 1851
- >S400 SOULE, Moses R. GRAND TWP #
- >S400 SOULE, Patty GRAND TWP #
- >S400 SOULE, Sordine S. GRAND TWP
- OHIO 1850-1851 CENSUS, MONROE CO., OH 1850
- >S400 SOLE, Delilah BEARSVILLE # 419
- >S400 SOLE, Elizabeth JACKSON TWP # 423
- >S400 SOLE, John BEARSVILLE # 419
- >S400 SOLE, Stephen JACKSON TWP # 423
- OHIO 1850-1851 CENSUS, MONROE CO., OH 1851
- >S400 SOLE, Delilah BEARSVILLE #
- >S400 SOLE, Elizabeth JACKSON TWP #
- >S400 SOLE, John BEARSVILLE #
- >S400 SOLE, Stephen JACKSON TWP #
- OHIO 1850-1851 CENSUS, MORGAN CO., OH 1850
- >S400 SOULE, Henry C. MALTA # 111
- OHIO 1850-1851 CENSUS, MORGAN CO., OH 1851
- >S400 SOULE, Henry C. MALTA #
- OHIO 1850-1851 CENSUS, PIKE CO., OH 1850
- >S400 SOLE, Isaac MIFFLIN TWP # 395
- >S400 SOLE, Joseph SUNFISH TWP # 361
- OHIO 1850-1851 CENSUS, PIKE CO., OH 1851
- >S400 SOLE, Isaac MIFFLIN TWP #
- >S400 SOLE, Joseph SUNFISH TWP #
- OHIO 1850-1851 CENSUS, PORTAGE CO., OH 1850
- >S400 SOULE, William H. EDINBURGH # 226
- OHIO 1850-1851 CENSUS, PORTAGE CO., OH 1851
- >S400 SOULE, William H. EDINBURGH #
- OHIO 1850-1851 CENSUS, PUTNAM CO., OH 1850
- >S400 SOULE, Jacob VANBUREN TWP # 048
- >S400 SOULE, John VANBUREN TWP # 049
- OHIO 1850-1851 CENSUS, PUTNAM CO., OH 1851

- >S400 SOULE, Jacob VANBUREN TWP #
- >S400 SOULE, John VANBUREN TWP #
- OHIO 1850-1851 CENSUS, RICHLAND CO., OH 1850
- >S420 SOULES, Elizabeth MADISON TWP # 100
- >S420 SOULES, Joshua SPRINGFIELD TWP # 369
- OHIO 1850-1851 CENSUS, RICHLAND CO., OH 1851
- >S420 SOULES, Elizabeth MADISON TWP #
- >S420 SOULES, Joshua SPRINGFIELD TWP #
- OHIO 1850-1851 CENSUS, TRUMBULL CO., OH 1850
- >S400 SOULE, Harvey LORDSTOWN # 407
- >S400 SOULE, Hiram C. NEWTON # 282
- >S400 SOULE, Josiah Jr. WARREN # 780
- >S400 SOULE, Sally WARREN # 780
- OHIO 1850-1851 CENSUS, TRUMBULL CO., OH 1851
- >S400 SOULE, Harvey LORDSTOWN #
- >S400 SOULE, Hiram C. NEWTON #
- >S400 SOULE, Josiah Jr. WARREN #
- >S400 SOULE, Sally WARREN #
- OHIO 1850-1851 CENSUS, TUSCARAWAS CO., OH 1850
- >S400 SOULE, Plimpton* DOVER TOP # 153
- OHIO 1850-1851 CENSUS, TUSCARAWAS CO., OH 1851
- >S400 SOULE, Plimpton* DOVER TOP #
- OHIO 1850-1851 CENSUS, UNION CO., OH 1850
- >S400 SOUL, Hiram JEROME TWP # 278
- OHIO 1850-1851 CENSUS, UNION CO., OH 1851
- >S400 SOUL, Hiram JEROME TWP #
- OHIO 1850-1851 CENSUS, VINTON CO., OH 1850
- >S400 SOULE, Almond WILKSVILLE TWP # 575
- OHIO 1850-1851 CENSUS, VINTON CO., OH 1851
- >S400 SOULE, Almond WILKSVILLE TWP #
- OHIO 1850-1851 CENSUS, WARREN CO., OH 1850
- >S400 SOLE, Eliza HAMILTON TWP # 156
- >S400 SOULE, Thomas H. HAMILTON TWP # 144
- OHIO 1850-1851 CENSUS, WARREN CO., OH 1851
- >S400 SOLE, Eliza HAMILTON TWP #
- >S400 SOULE, Thomas H. HAMILTON TWP #
- OHIO 1850-1851 CENSUS, WASHINGTON CO., OH 1850
- >S400 SOULE, Asa HARMAR # 456
- >S400 SOULE, Asa* MARIETTA 2ND WARD # 364
- >S400 SOULE, Benjamin* MARIETTA 1ST WARD # 394
- >S400 SOULE, Philander HARMAR # 462
- >S420 SOULES, Lucinda HARMAR # 456
- OHIO 1850-1851 CENSUS, WASHINGTON CO., OH 1851
- >S400 SOULE, Asa HARMAR #
- >S400 SOULE, Asa* MARIETTA 2ND WARD #
- >S400 SOULE, Benjamin* MARIETTA 1ST WARD #
- >S400 SOULE, Philander HARMAR #
- >S420 SOULES, Lucinda HARMAR #
- -----
- OHIO 1850-1851 CENSUS, CHAMPAIGN CO., OH 1850
- >S420 SOWLES, D. w. URBANA TOWN # 393

- OHIO 1850-1851 CENSUS, CHAMPAIGN CO., OH 1851
- >S420 SOWLES, D. w. URBANA TOWN #
- OHIO 1850-1851 CENSUS, FRANKLIN CO., OH 1850
- >S400 SOWLE, Robert # 379 COLUMBUS 1ST WARD
- OHIO 1850-1851 CENSUS, FRANKLIN CO., OH 1851
- >S400 SOWLE, Robert # COLUMBUS 1ST WARD
- OHIO 1850-1851 CENSUS, MIAMI CO., OH 1851
- >S400 SOWL, Henry MONROE TWP #
- OHIO 1850-1851 CENSUS, PORTAGE CO., OH 1850
- >S400 SOWLE, Durfee CHARLESTOWN TWP # 153
- >S400 SOWLE, Peter CHARLESTOWN TWP # 153
- >S400 SOWLE, Surpherimus CHARLESTOWN TWP # 153
- OHIO 1850-1851 CENSUS, PORTAGE CO., OH 1851
- >S400 SOWLE, Durfee CHARLESTOWN TWP #
- >S400 SOWLE, Peter CHARLESTOWN TWP #
- >S400 SOWLE, Surpherimus CHARLESTOWN TWP #

I hope this is helpful to at least a few of all you Soule researchers.

Sincerely,

Charles J. "Jack" SOWLES

Historian, Soule Kindred in America

%%

Subj: Vital Records-Marriages-IL/IN

Date: 1/5/99

From: twolions@wworld.com (Charles J. Sowles)

To: SOULE-L@rootsweb.com

Hi Folks:

Here are some more Soule Family Vital Records.

This grouping hss been derived from the Broderbund Software Inc. CD-Rom # 46 Published by Broderbund Software Inc.; Novato, CA. (1994)

Marriage Index: IL, IN, 1790-1850

Illinois

Alexander County

- Soles, Hiram Spouse : Bennett, Mary Marriage date : 31 May, 1843

Hancock County

- Soule, Isaac Spouse : Ricker, Unice P. Marriage date : 1 Feb, 1843

- Probably SK#--3378/65 s/o 4048 Soule Kindred has her as "Eunice"

Peoria County

- Soules, James Spouse : Knight, Anna Maria Marriage date : 1 Nov, 1842 (Probably "James Souls" b. 1819 SK #--3483/67 s/o 3467)

Indiana

Floyd County

- Sowle, John J. C. Spouse : Hinds, Abigail Marriage date : 15 Aug, 1831 (Probably John "I. C". Soule b. 1804 SK#--3866/ 75 s/o 67)

Montgomery County

- Soles, Jeremiah Spouse : Reed, Margaret A. M. Marriage date : 19 Jun, 1842

Steuben County

- Sowle, Alpheus Spouse : Keth, Permilla Marriage date : 17 Feb, 1848 (Probably "Alpheus Soule" SK#--302/6 b. 1823 s/o 3971) Soule Kindred has him married to "Kette; Jane Permilia"

- Sowle, Francis Spouse : Holdridge, Henrietta J. Marriage date : 29 Nov, 1846 "Francis Tripp Soule" SK#2311/45 s/o 3971
- Sowle, Francis Spouse : McMahan, Barbaray N. Marriage date : 22 Jul, 1849 "Francis Tripp Soule" SK#--2311/45 s/o 3971 (Possibly a 3rd marriage to Vrooman, Susan Maria)
- Sowle, Friend L. Spouse : Sowle, Mary Marriage date : 6 Jun, 1847 SK#--2464/48 s/o 3971

Vigo County

- Souls, Charles Spouse : Mclafren, Mary Marriage date : 20 Jan, 1826 (Possibly "Charles William Soule"--SK#-1088/21) b.1803) s/o #740
- Souls, Henry Spouse : Ingram, Jane Marriage date : 20 Nov, 1831
- Souls, William Jr. Spouse : Baker, Mary Marriage date : 24 Jun, 1820

NOTES: 1. Where possible, these Soule Family descendents have been identified in the Soule Kindred Index and this list has been annotated accordingly. Persons listed here who have not been identified so, will be added to the next Correction/Additions list to the appropriate Soule Kindred Index listing.

Hope there might be something here for someone of our Soule-L researchers.

Sincerely,
Charles J. "Jack" SOWLES
Historian, Soule Kindred in America

%%

Subj: Sowle New York > Michigan
Date: 1/5/99
From: james.nickless@mci2000.com (james.nickless)
To: SOULE-L@rootsweb.com

Hi,
I am new to this mailing list. I am wondering if anyone out there is reseaching the Sowle surname in Michigan. My great aunt, Lana Ann Kniffen (b. ca. 1841), married a Lyman Wallace Sowle (b. ca. 1836). They were probably married in Lenawee County, Michigan, probably around the 1860's. They had at least one son named Mark Perry Sowle b. June 26, 1871 in Britton, Lenawee Co, MI. It is possible that Lyman's father was Abraham Sowle b. 1810, Johnstown, NY - d. Nov 1, 1890 and married to Thankful Allan 1834 in Flatbush, NY.

Abraham and Thankful's other children, besides Lyman, included: Susannah Ann Sowle b. Nov 18, 1840 (m. 1. Edward Pilbeam and 2. Irving Aldebert Westcott); Joseph Marsh Sowle b. 1842 and Marcus Anthony Sowle b. 1844. I would like to correspond with anyone who knows about this family to exchange information. Thanks for any help you can give me.

Joyce
Joyce K. Nickless
34830 N. Riverview Dr.
Paw Paw, MI 49079
E:mail: james.nickless@cwix.com

%%

Subj: Re: Sowle New York > Michigan
Date: 1/5/99
From: ruthhall@worldnet.att.net
To: SOULE-L@rootsweb.com

Hi Joyce,

Welcome to the Soule mailing list. :-) My line of Soules are from Michigan too, but further north in Sanilac County. If you don't get an answer to your query, please don't give up, post again in a week or two. I'll check my records to see if I have any info on your line but at this time, I don't think so.

Ruth
%%

Date: Tue, 5 Jan 1999
From: MainFlor@aol.com
To: SOULE-L@rootsweb.com
Subject: Re: [NORTHEAST] Susanna Soule
Date: 1/4/99

Allen, This should give you the George. Susanna's father. :) Lynde

Hi Allen,
Well, by the time I'm through I'll have given you the whole family. I should have known not to work after 10:30 p.m. All I can say is I wasn't thinking. Understatement. I noticed someone on the list gave you the correct information and that is what made me think what the devil did I send you. Well, chalk it up to "I should have rested my Soule(s)." Lynde Stewart

%%

Subj: Re Methetable White parents
Date: 1/8/99
From: clamdig@itol.com (Nancy)
To: SOULE-L@rootsweb.com

Hi Everyone.
I have been out of touch for a while because of a Christmas Gift and Soule research. I now have the CD Early Vital Records of Plymouth County. I love it but it is a pain to get to know. I have found all of my Soule family added about 8 children to two generations and a wife as well as many missing dates.

Now for the reason in the subject line:
Marilyn Eva wrote, a few weeks ago. Samuel Soule (John, Joshua, John, George) , born July 06, 1734 in Duxbury, married Mehitable White. According to the Duxbury VR's he died in "Carolina" on January 19, 1768. Does anyone know the parents of Mehitable White? I cannot find her in the Duxbury VRs.

I found her I think in Abington Births page 242 I am coping letter for letter as it is written under WHITE. Metehbell [sic], d. Thomas and Abigail. June 26 1734. Does anyone know what the [sic] means? I have seen this a lot. As I can I will backtrack on other unanswered Questions if I find them and an answer. Nancy

%%

Subj: Re: Re Methetable White parents
Date: 1/8/99
From: Hershele@aol.com
To: SOULE-L@rootsweb.com
Date: 99-01-08

Nancy - you are brilliant!!! The date of birth is perfect. Mehitable was "of Plymouth" according to Mayflower records, but I'll be darned if I could find her in Plymouth colony records. Well, maybe they meant Plymouth county - that's where Abington is. "sic" is used generally when there is a probably error in spelling and no attempt has been made to change the original. It is Latin and means" so..thus...more at so"

Marilyn Eva

%%

Subj: Mehitable White cont'd
Date: 1/8/99
From: Hershele@aol.com
To: SOULE-L@rootsweb.com

Two possibilities here for Mehitable's parents per Nancy's email.
Thomas White married Abigail Eager on December 6, 1718 in Weymouth, Mass. Thomas White married Abigail Penniman on June 17, 1725 in Boston, Mass.
Spent a few minutes checking my records.... #2 Thomas who married Abigail Penniman (a Braintree name) came from the Weymouth Whites who are not in any way related to the Mayflower Whites & the marriage (but not the kids) is documented in a book called "The White Family of New England". I have this White line done by Elisha Thayer which was extracted from his "Genealogy of Fourteen Families of the Early Settlers of New England".
Mehitable White Soule Weston died in Duxbury on May 01, 1822 at the age of 88. The birthdate for Mehitable White of Abington that Linda provided, i.e. June 26 1734 fits with our Mehitable White Soule.

I will be doing some research this weekend. Since the marriage dates are so close, perhaps Thomas White married twice.

Have a good weekend. We have nasty weather here in Ohio - dreadful.... But a warm fire, good music, the children etc. can make for a cozy night. Regards, Marilyn Eva

%%

Subj: Capt John"B." Soule
Date: 1/9/99
From: twolions@world.com
To: SOULE-L@rootsweb.com

Hi Ruth:
Well Ruth Good News is amongst us! But first I must make an apology, (maybe even a million + 1 of them) for being so uncommunicative and unresponsive regarding this search for Capt. John B. Soule. I really am sorry that I haven't been able to get back to you any sooner!

I had sat down here at the computer several times trying to figure out a way to let you know I wasn't making the progress I had led you to believe, a while back. Every time, I tried to get started some-thing would come up and I would lose my train of thought-"Derailed" so to speak. That happened day before yesterday, when I started a letter to you, and it was during our most recent blizzard, somebody called me for an emergency load of firewood. Children cold no fire need completely out and all that stuff. I made the delivery, but lost the email and couldn't retrieve it. Here I am again: Only this time with some better results. I was able to sit down again last night and do some more "Heavy Thinking" bout ol' John.

Actually, what has been happening, is that I really didn't have enough "clues" on ol' John until just recently you were able to give me the hint that his Fathers name was also John. That hint plus one that I found in the Soule Kindred Archives-Card files led me to his entire lineage back to "Georgie Baby" of Mayflower fame. That second hint had been sitting right there where past Historians had put him and right where he belonged waiting for me to find him. Your John the father made me notice him---Finally. 2nd hint you ask? John "B's" Middle name was "Bowker."

That "just had to be" a surname passed on from a previous generation, and possibly from his mothers line, Right? Sure enough Johnnie Babies, mother was Deborah Bowker, downhill sledding from there. Here's his lineage.

- George Soule m. Mary Bucket (or Becket);
- (Mayflower Pilgrim)
- John Soule m(1) Rebecca Simmons; m(2) Esther (Nash) Sampson
- Josiah Soule m Lydia Delano
- Abishai Soule m Abigail Delano
- John Soule m Deborah Bowker
- John "B" m Nancy Norcross (Bowker) Soule

I believe when you add the additional information you probably have of generations between John B.'s daughter Eliza Gale Soule, you should have enough information to submit at least a "good starting lineage" to the General Society of Mayflower Descendents. I believe you did mention somewhere back, that that was your goal. I would be personally interested to know what the outcome of all that turn out to be. It would also fill in some gaps in Soule Kindred Archives.

Nuff for that-Next Subject: Lincoln/Soule research. I have also not had good luck with that as yet. I do own a copy of the Lincoln genealogy, and particularly one that was early settler of Hingham, MA. An over 600 page genealogy. It is quite hard to follow, for one reason some of the pages are really screwed up, and out of order. I probably should take the time to reprint it, and put it back in order but haven't done that because of lack of time to do it, but also I haven't used it all that much to justify all the work involved. I bought it originally, for my own family research but to also copy for resale should I ever find a buyer who really wanted it. Anyway, it does contain several marriages of Soule people and Lincoln people, but I haven't been able to make any connection to your Lincoln family. Most of the marriages were ca1830-1850's that I found might possibly fit. Do you have any other clues, on this one?

There are a couple of Lincoln/Soule lineages in the Soule Kindred index, and when I followed them up, I didn't make any connection there either, but now with a more defined idea of "who and where", I'll need to go back and look that line over again. Meanwhile, maybe you can give the idea some thought and let me know if you come up with any more clues. O.K?

For now, this is about all the "Good News Amongst Us", I'll get a package into the mail ASAP. Have a Happy New Year and a good weekend.

Sincerely,
Jack SOWLES, Historian
Soule Kindred in America

%%

Subj: Re: Re Methetable White parents
Date: 1/9/99
From: MainFlor@aol.com
To: SOULE-L@rootsweb.com

Nancy,
I had a note that said:
Said to be of Plymouth. Probably the daughter of Ebeneazer White and Hannah Doggett. Mehitable White in Susan Roser's books. Where this note came I do not know. So, take

it for what it is worth. If I can find out where I got the note from I will let you know. Lynde Stewart

*** Marriage Index: Massachusetts, 1633-1850

Soule, Samuel Sex : M
Spouse : White, Mehetabel
Marriage Date : Aug 21, 1756
Town : Plymouth
County : Plymouth

White, Ebenezer Sex : M
Spouse : Dogget, Hanna
Marriage Date : Mar 9, 1712
Town : Marshfield
County : Plymouth

no proof until we can see a source for Mehitable....

.....

In a message dated 1/8/99, clamdig@itol.com writes:

Marilyn Eva wrote, a few weeks ago.
Samuel Soule (John, Joshua, John, George) , born July 06, 1734 in Duxbury, married Mehitable White. According to the Duxbury VR's he died in "Carolina" on January 19, 1768. Does anyone know the parents of Mehitable White? I cannot find her in the Duxbury VRs.

.....
Subj: Soule line to a LIncoln
Date: 1/10/99
From: RLFLARE@att.net
To: SOULE-L@rootsweb.com

Hi, I was so excited yesterday because Jack, the Soule Kindred Historian gave me the breakthrough I needed to get to George. Can you believe that the information my father had compiled was within 5 generations of George and I didn't know it? Many thanks again to Jack. Here's the line:

- 1. George Soule m. Mary Becket (Bucket)
- 2. John Soule m. Esther Sampson
- 3. Josiah Soule m. Lydia Delano
- 4. Abishai Soule m. Abigail Delano
- 5. John Soule m. Deborah Bowker
- 6. Capt. John Bowker Soule m. Nancy Norcross
- 7. Eliza Gale Soule m. George Washington Lincoln
- 8. Forest Lincoln m. Alice Ann Duxbury
- 9. George Christopher Lincoln m. Grace Lovina Adams
- 10. ME -

.....
Subj: Esther RIGGS wf. of John SOULES b 30 May 1804 son of Howland Soule & Mary HAGAM
Date: 1/10/99
From: Wizzaerd@aol.com
To: SOULE-L@rootsweb.com

I am looking for information about Esther RIGGS, wife of John SOULES b 30 May 1804 son of Howland SOULE and Mary HAGAMAN. He might have been born in Medina, NY as his brother born two years later was. Esther is the mother of Elizabeth SOULES b 18 September 1838 Canada (Saltfleet, Wentworth County, Upper Canada now Ontario.

claudia saunders day
wizzaerd@aol.com
.....
Subj: Re: Esther RIGGS wf. of John SOULES b 30 May 1804 son of HowlandSoule & Mary HAGAMAN

Date: 1/10/99
From: thaia@goodnet.com (Jane T.)
To: SOULE-L@rootsweb.com

Hello, Claudia,
Do you happen to know the names of John SOULES' siblings?

Jane
thaia@goodnet.com
.....

Subj: Re: Re Methetable White parents
Date: 1/11/99
From: Hershele@aol.com
To: SOULE-L@rootsweb.com

In a message dated 1/9/99 2:12:18 PM Eastern Standard Time, MainFlor@aol.com writes:

<< Nancy,
I had a note that said: Said to be of Plymouth. Probably the daughter of Ebenezer White and Hannah Doggett. "Mehitable White in Susan Roser's books. Where this note came I do not know. So, take it for what it is worth. If I can find out where I got the note from I will let you know. Lynde Stewart >>

Lynde:
This may have come from my notes - I think I sent you info on my Josiah Soule line? I have the same note in my file - and it was just an FYI for myself. Unfortunately, the DOB for this Mehitable doesn't track well, whereas the Mehitable White of Abington is right on the money. Marilyn Eva

.....
Subj: Mixup-Possible
Date: 1/11/99
From: twolions@wworld.com
To: SOULE-L@rootsweb.com

Hi Ladies, and Hi SOULE-L:
Looks like a possible mixup in a couple of recent messages re: John SOULE(s) who married Esther Riggs; and John SOULE(s ?) who was the son of Howland SOULE and Mary HAGAMAN. These "could possibly" be the same person but Soule Kindred has no evidence to that effect. At the present time we have evidence that John SOULE who married Esther RIGGS was the "possible" son of Jedediah SOULES of "probably" Vermont. His SK Ancestral Number is 3752/73. We have no definite proof to his fathers name, and are looking for more information.

John SOULE', son of Howland SOULE and Mary HAGAMAN, SK Ancestral number is 3754/73, and we have evidence that he probably married Elizabeth TETZELL. No absolute proof on this marriage, however they are mentioned in G. T. RIDLONS Soule/Sowl/etc. Genealogy, on page 652.

Don't know whether this clears anything up, or just add's more confusion, however here it is for what it's worth.

Sincerely,
Charles J. "Jack" SOWLES
Historian, Soule Kindred in America

.....
Subj: Re: Re Methetable White parents
Date: 1/11/99
From: clamdig@itol.com (Nancy)
To: SOULE-L@rootsweb.com

Hi

I have also spent some time this weekend trying to find the marriage of Thomas and Abigail White with no luck yet. I confirmed what your information about the marriage record in the Plymouth vital records about Mehitable being from Plymouth. I have a couple of the older disordered records yet to be checked and will get back if I find anything else.

Nancy

%%

Subj: Town records
Date: 1/12/99
From: clamdig@itol.com (Nancy)
To: SOULE-L@rootsweb.com

Hi All

I am a little of the subject here. But I hope someone can help. I am searching another line in my family and am now in Williamstown, Berkshire County Mass. I can't find any vital records available for them. When I bought the Plymouth County CD form "Jack SOWLES Historian" he said that there will be a Berkshire County CD in the future. I am wondering if there maybe a parent town that I am not aware of or records available somewhere else. Nancy

%%

Subj: Martha Soule
Date: 1/13/99
From: albonicm@river.it.gvsu.edu (Melissa Albonico)
To: SOULE-L@rootsweb.com

Hello everyone, I'm looking for information on a Martha Soule listed in the book "Jacob Johnson of Harpswell, Maine and his descendents" by the

Rev. C.N. Sinnett. She is listed as having married Barnawell Johnson 5-5-1812 and died 6-25-1844, all in Maine. Her father is said to have been James Soule and her known children are named James, Jane, and Barnewell, the oldest of which was born on Chebeague Island, Maine. Any information would be greatly appreciated.

-Melissa Albonico

%%

Subj: Re: Martha Soule
Date: 1/13/99
From: clamdig@itol.com (Nancy)
To: SOULE-L@rootsweb.com

Hi Melissa.

I have a little info for you. From the Vital Records Index North America put out by the Latter Day Saints.

JOHNSON, Barnabas

Wife: Martha SOULE

Marriage Date: 5 May 1812 Recorded in:

Civil Records for Freeport, Cumberland, Maine
Source: FHL Number 10917 Dates: 1789-1885

I also have names of children of James Soule and Polly.

SOULE, Martin Bir 1791 MAINE
SOULE, Polly Bir 1793 MAINE
SOULE, Alexander Bir 1795 MAINE
SOULE, Otis Bir 1800 MAINE
SOULE, Galon Bir 1802 MAINE

This may be a different James

Nancy

%%

Subj: parents of Ebenezer Soule
Date: 1/13/99
From: SpirtFlyer@aol.com

To: SOULE-L@rootsweb.com

looking for parents of Ebenezer Soule Born: March 23, 1778
Died: April 30, 1834 in Dutchess Co., new york. married :
Sarah Oakley (Daughter of Gilbert Oakley) Born: 1780, in
Vermont. Died: February 1852 in Clarendon, Orleans Co.,
new york they where married :August 23, 1803 in Columbia
Co., New york children are believed to be:

Lester Soule
Nancy Soule
Reuben Soule
Nathan Ethan Soule B: March 19, 1804
Sarah Soule B: May 15, 1805
Drusilla Soule B: April 23, 1808
Ebenezer Soule B: April 06, 1809
Laura Soule B: February 08, 1810
Henry Soule B: September 01, 1816
Albert Soule B: October 23, 1817
Rebecca Soule B: 1818
Levi Soule B: April 17, 1820
mary Soule B: March 06, 1822
Fredrick Soule B: 1825

%%

Subj: Re: parents of Ebenezer Soule
Date: 1/17/99
From: twolions@wworld.com (Charles J. Sowles)
To: SOULE-L@rootsweb.com

Hi "Spirit Flyer" (Whoever you may be:)

I took note of your recent email re: Ebenezer Soule/Sarah Oakley. This is one of the "unresolved" lines that Soule Kindred in America has worked on for several years. I worked on it myself for one of my old customers quite a while ago. It appears that you've found most everything that Soule Kindred has in our archives, however, it would require going into the files and "copying out," everything if that should be your desire. There could be quite a few pages, and I'm not going to go through that drill, unless you say "Go!" I do have a better suggestion for now.

I've gone into the index for Family Tree Maker v5.0 and made a printout of all the entries I find for Ebenezer Soule, Gilbert Oakley, and Sarah Oakley. What I think we should do is for me to make a copy of this list for you, unless in case you may have the same genealogical software. If you did, then you could make a copy of the same entries yourself. After you get copies of these entries, then sit down and "bump" all the entries against each other manually. (I don't have a search program which would handle such a "sort"). The goal of this sort would be to try to come up with a reduced size list, which in "high likely-hood" would contain all three of the individuals mentioned here. I'll do the same and then we'll compare notes. After that we'll make copies of every entry which we end up with from the Cd's we own. All this to try to figure out who the Ebenezer you're working on really is. This may be a good trick because there were at least 4 (maybe more) Ebenezer's in Columbia Co. N.Y. at the same time you've mentioned in your query of 13 Jan. 1999.

All the above "verbage" is by way of letting you know that "I don't know who Ebenezer was---Yet!" I'm willing to take him on if you are. As Soule Kindred in America Historian, I'm also extremely interested in him. Hope we can "unravel" him, But no guarantees, O.K?

Hope to hear more on this one, "ere long." I'll need your snail mail address, so I can send you copies of these

pages I've printed out. I would try to send them by an email attachment, but my prior success with that endeavor, has been zilch!

Sincerely,
Charles J. SOWLES,
Historian, Soule Kindred in America

%%

Subj: Samuel Soule]
Date: 1/17/99
From: clamdig@itol.com (Nancy)
To: SOULE-L@rootsweb.com

Hi All

I am missing one Marriage date. If someone who has the Mayflower CD would look it up in I would appreciate it. This is the information I have so far. Samuel P Soule and Louisa A 1. no marriage listing before 1850 in the in the vital records Plymouth County 2. both Names on a birth certiface in 1959 3. listed in the 1870 census as being 38 years for Samuel and 35 years for Louisa A 4. the only Louisa I have been able to find born in or near 1835 was Louisa Holmes of course it may not be her.

Nancy

%%

Subj: Soule/Soules - Canada
Date: 1/18/99
From: twolions@wworld.com (Charles J. Sowles)
To: SOULE-L@rootsweb.com

Hi Ian:

It was great to get your email of this am, and I'm looking forward to getting some more communication going re: your Canada Soule Family. In the meantime, I've been able to do a couple of hours of research for you, and have come up with 15 or 20 pages of copy material on the subject. I need your complete snail mail address to send it to you. Hope this gets to you O.K.

Sincerely,
Jack Sowles, Historian
Soule Kindred in America

%%

Subj: Newsletter
Date: 1/19/99
From: gsoule@carleton.edu (George Soule)
To: CEHEALY@aol.com

Dear Cousin Chuck,

Congratulations of your new job as editor. I think I have a news item for it--about myself.

I don't know if this has been printed in the Newsletter. If it has, forget about this letter. But recently have had published a book that I'm modestly proud of. It's titled: FOUR BRITISH WOMEN NOVELISTS: ANITA BROOKNER, MARGARET DRABBLE, IRIS MURDOCH, BARBARA PYM--AN ANNOTATED AND CRITICAL SECONDARY BIBLIOGRAPHY. Scarecrow Press, Lanham, MD, 800-462-6420.

Amazon.com knows all about it. I agree that the title is a mouthful, but the idea is simple. I list all the articles and books written about these very fine novelists--four of the greatest of the last 50 years--and summarize what they say and comment on them.

Best wishes for the continued success of the Newsletter.
George Soule

313 Nevada Street
Northfield, MN 55057
Phone 507-645-8285
Fax 507-645-5099
gsoule@carleton.edu

%%

Subj: War of 1812
Date: 1/21/99
From: ruthhall@worldnet.att.net
To: SOULE-L@rootsweb.com

Here are names of the Soules in the war of 1812 from this URL <http://www.sierra.com/sierrahome/familytree/records/>

- AARON SOULE 3 REG'T (CYRUSS CLARK'S) MASSACHUSETTS MIL.
- ABISHAI SOULE 1 REG'T (STONE'S) MASSAHUSETTS MILITIA.
- ALEXANDER SOULE RYERSON'S REG'T, MASSACHUSETTS MILITIA.
- BARNABAS SOULE FOXCROFT'S REG'T MASSACHUSETTS MILITIA.
- BENJAMIN SOULE FOXCROFT'S REG'T MASSACHUSETTS MILITIA.
- BEZA SOULE RYERSON'S REG'T, MASSACHUSETTS MILITIA.
- BEZAI SOULE 2 REG'T (HOLLAND'S) MASSACHUTTS MIL.
- CLEMENT SOULE 11 REG'T (RICH'S), NEW YORK MILITIA.
- CORNELIUS SOULE FOXCROFT'S REG'T MASSACHUSETTS MILITIA.
- DANIEL SOULE FOXCROFT'S REG'T MASSACHUSETTS MILITIA. DAVID SOULE 1 REG'T (REED'S) MASSACHUSSETTS MILITIA.
- EZEKIEL SOULE 4 REG'T (COMING'S) MASSACHUSETTS MIL.
- EZRA SOULE HOWARD'S REG'T MASSACHUSETTS MILITIA.
- GEORGE SOULE 1 REG'T ARTY'Y (SITCHER'S), NEW YORK VOLS.
- GEORGE SOULE 1 REG'T ART'Y (SITCHER'S), NEW YORK VOLS.
- ISAAC SOULE FOXCROFT'S REG'T MASSACHUSETTS MILITIA.
- ISAAC SOULE FOXCROFT'S REG'T MASSACHUSETTS MILITIA.
- ISAAC SOULE HOWARD'S REG'T MASSACHUSETTS MILITIA.
- ISAAC E. SOULE HOWARD'S REG'T MASSACHUSETTS MILITIA.
- ISAAC SOULE 1 REG'T ART'Y (SITCHER'S), NEW YORK VOLS.
- JAMES SOULE FOXCROFT'S REG'T MASSACHUSETTS MILITIA.
- JESSE SOULE COL. MCCOBB'S REG'T U.S. VOLUNTEERS.
- JOHN SOULE FOXCROFT'S REG'T MASSACHUSETTS MILITIA.
- JOHN SOULE HOWARD'S REG'T MASSACHUSETTS MILITIA.
- JOHN SOULE 4 REG'T (COMING'S) MASSACHUSETTS MIL.

- JOHN L. SOULE 1 REG'T ART'Y (SITCHER'S), NEW YORK VOLS.
- JOSEPH SOULE 3 REG'T (HOLLAND'S) MASSACHUSETTS MIL.
- JOSEPH SOULE 4 REG'T (COMINGS') MASSACHUSETTS MIL.
- JOSEPH E. SOULE FOXCROFT'S REG'T MASSACHUSETTS MILITIA.
- JOSHUA SOULE SWEET'S REG'T MASSACHUSETTS MILITIA.
- JOSHUA SOULE 2 REG'T (HOLLAND'S), MASSACHUSETTS MIL.
- JOSHUA SOULE 3 REG'T (FAIRBANKS') MASSACHUSETTS MIL.
- JOSIAH SOULE 4 REG'T (WASHBURN'S) MASSACHUSETTS MIL.
- NATHAN SOULE 1 REG'T (VELINTINE'S) MASSACHUSETTS MIL.
- PHINEHAS SOULE FOXCROFT'S REG'T MASSACHUSETTS MILITIA.
- ROBERS SOULE COL. MCCOBB'S REG'T U.S. VOLUNTEERS.
- ROBERT SOULE FOXCROFT'S REG'T MASSACHUSETTS MILITIA.
- ROLAND SOULE MAJOR ROGERS' DETACHMENT, MASS. MIL.
- RUFUS SOULE SWEET'S REG'T MASSACHUSETTS MILITIA.
- SALMON SOULE REGIMENT OF RIFLEMEN (SEPT.-NOV., 1813), VERMONT VOLUNTEERS.
- SAMUEL SOULE FOXCROFT'S REG'T MASSACHUSETTS MILITIA.
- SAMUEL SOULE COL. MCCOBB'S REG'T U.S. VOLUNTEERS.
- SAMUEL SOULE RYERSON'S REG'T, MASSACHUSETTS MILITIA.
- SAMUEL W. SOULE 3 REG'T (CYRUS CLARK'S) MASSACHUSETTS MIL.
- THOMAS SOULE HOWARD'S REG'T MASSACHUSETTS MILITIA.
- TIMOTHY SOULE FOXCROFT'S REG'T MASSACHUSETTS MILITIA.
- WILLIAM SOULE HOWARD'S REG'T MASSACHUSETTS MILITIA.
- ZEHIEL SOULE COL. MCCOBB'S REG'T U.S. VOLUNTEERS.

%%

Subj: Re: War of 1812

Date: 1/21/99

From: ruthhall@worldnet.att.net

To: SOULE-L@rootsweb.com

Some more Soules in 1812

- ANTHONY SOLE 30 REG'T (TANKERSLEY'S) VIRGINIA MIL.
- CLEMENT SOLE 11 REG'T (RICH'S), NEW YORK MILITIA.
- DANIEL SOLE CHURCHILL'S REGIMENT, NEW YORK MILITIA.

- JOHN SOLE CHURCHILL'S REGIMENT, NEW YORK MILITIA.
- JOHN SOLE 23 REGIMENT (COOK'S), NEW YORK MILITIA.
- JOSEPH SOLE 30 REG'T (TANKERSLEY'S) VIRGINIA MIL.
- JOSEPH SOLE 51 REG'T (FEB.-MARCH, 1815,) VIRGINIA MIL.
- JOSIAH SOLE 4 REG'T (WASHBURN'S) MASSACHUSETTS MIL.
- ABNER SOWLE 2 REG'T (LINCOLN'S) MASSACHUSETTS MILITIA.
- DANIEL SOWLE CHURCHILL'S REGIMENT, NEW YORK MILITIA.
- GEORGE SOWLE ARTILLERY AND INFANTRY REG'T (MILLS'), NEW YORK VOLUNTEERS.
- JOHN SOWLE CHURCHILL'S REGIMENT, NEW YORK MILITIA.
- JOHN SOWLE 1 REGIMENT (DAVIS'), NEW YORK MILITIA.
- JOHN SOWLE 10 REG'T (PRIOR'S), NEW YORK MILITIA.
- JOSEPH SOWLE 10 REG'T (PRIOR'S), NEW YORK MILITIA.
- PELEG SOWLE CAPT. INGERSOLL'S COMMAND, SEA FENCIBLES, NEW YORK.
- PERRY SOWLE 159 REG'T (HECOX'S), NEW YORK MILITIA.
- SYLVANUS SOWLE CAPT. STALL'S CO., ART'Y, MASSACHUSETTS MIL.
- B SOWELL 3 REG'T (MESSINGER'S) MASSACHUSETTS MIL.
- ELIJAH SOWELL 7 REG'T (GRAY'S) VIRGINIA MILITIA.
- ELISHA SOWELL 8 REG'T (WALL'S) VIRGINIA MILITIA.
- JACOB SOWELL MAJ. CAMERON'S COMMAND, NORTH CAROLINA MILITIA.
- JAMES SOWELL MAJ. CAMERON'S COMMAND, NORTH CAROLINA MILITIA.
- JERMAN SOWELL MAJ. CAMERON'S COMMAND, NORTH CAROLINA MILITIA.
- JERMIAH SOWELL MAJ. CAMERON'S COMMAND, NORTH CAROLINA MILITIA.
- JESSE SOWELL BUNCH'S REG'T (1814), E. TENNESSEE MIL.
- RICHARD SOWELL 1 REG'T (YANCEY'S) VIRGINIA MILITIA.
- RICHARD SOWELL 23 REGIMENT (BROWN'S) VIRGINIA MILITIA.
- THOMAS SOWELL 5 REG'T (MCDOWELL'S) VIRGINIA MILITIA.
- WILLIAM SOWELL 1 REG'T (MCDONALD'S) NORTH CAROLINA MIL.
- WILLIAM SOWELL 2 REG'T (BENTON'S) TENNESSEE VOLUNTEERS.

%%

Subj: More 1812

Date: 1/22/99

From: ruthhall@worldnet.att.net

To: SOULE-L@rootsweb.com

Here are a few more of the 1812 Soules.

- ISAAC SAULE 1 REG'T ART'Y (STITCHER'S), NEW YORK VOLTS.
- JESSE SAULE COL. MCCOBB'S REG'T U. S. VOLUNTEERS.
- AARON SOUL 3 REG'T (CYRUS CLARK'S) MASSACHUSETTS MIL.
- ABRAHAM SOUL 1 REG'T (KENNEDY'S) PENNSYLVANIA MIL.
- ASA SOUL FOOTE'S REGIMENT MASSACHUSETTS MILITIA.
- CHARLES W. SOUL 3 REG'T (WILLIAMS') VERMONT MILITIA.
- CONSTANT SOUL PARKHURST'S BATTALION, NEW YORK MILITIA.
- DAVID SOUL 1 REG'T (REED'S) MASSACHUSETTS MILITIA.
- FREDERICK SOUL 3 REG'T (DELAMATER'S), NEW YORK MILITIA.
- JESSE SOUL COL. MCCOBB'S REG'T U.S. VOLUNTEERS.
- JOHN SOUL UNREGIMENTED BATTALION (SANFORD'S), NEW YORK MILITIA.
- JOSHUA SOUL SWEET'S REG'T MASSACHUSETTS MILITIA.
- LEVI SOUL 3 REG'T (THATCHER'S) MASSACHUSETTS MIL.
- REUBEN SOUL CLEVELAND'S REGIMENT (1814), NEW YORK MILITIA.
- ROBERS SOUL COL. MCCOBB'S REG'T U.S. VOLUNTEERS.
- ROLAND SOUL MAJOR ROGER'S DETACHMENT, MASSACHUSETTS MILITIA.
- RUFUS SOUL 5 REG'T (MCGAFFEY'S) MASSACHUSETTS MIL.
- SAMUEL SOUL ARTILLERY AND INFANTRY REG'T (MILL'S), NEW YORK VOLUNTEERS.
- SAMUEL SOUL 1 REG'T (KENNEDY'S) PENNSYLVANIA MIL.
- SAMUEL SOUL 2 REG'T (LOTS'S) PENNSYLVANIA MILITIA.
- THOMAS SOUL PARKHURST'S BATTALION, NEW YORK MILITIA.

%%%%%%%%%%

Subj: Re: Package

Date: 1/23/99

From: twolions@wworld.com

To: SOULE-L@rootsweb.com

Hi Nancy:

Yep, I thought I'd get some questions about those pages I sent. They're from the "Soule Kindred Index," which I think I've made reference to in several emails to Soule-L. The Soule Kindred Index, is actually a tabulated lineage chart of a "slew" of lineages from numerous persons who have contributed research to Soule Kindrd Archives over the past 50 years. It contains 135 pages of these Soule Ancestral Numbers cross referenced to a second column of Parent Ancestrel Numbers. Since they are in numerical order, you

can follow them back right to George Soule, who is number 2723 on page 53.

There can sometimes be a glitch; If the parent ancestral number is "0", that is where the reported and researched lineage ends. It means that with all the research that has been done, both by Soule Kindred and by the individual who was researching that line, there was a break in the lineage and no further information could be found. Sometimes a break of a generation, sometimes more. More research is needed. Soule Kindred doesn't have the answer.

You've "nuked out" the first few columns pretty well. As for the next column after the date of birth; the Ltf stands for Letter file; Cdf is card file; Mai is Mayflower Ancestral Index. Sometimes there will be a 4 digit number there which is the number of the lineage line of the person donating the name, if there is no other reference material codw which would apply. Sometimes there is a [VR:ME] or a [VR:RI] or some other [VR:xx] That means that the entry was taken from Vital Records and the State. Mostly, the codes lead me as Soule Kindred Historian, back to the Card File-Cfi; File Drawer=Ltf; or Red Book-rbk which should have the original research files of the individual concerned. We do have a pretty "jam-packed" file cabinet of research files.

I didn't mention the rbk file till last, for a reason: Col. John Soule who was the first historian of Soule Kindred (I think but not sure) Started a file of "Red Notebooks: all containing Family Group Sheets and detailing each family line from the researcher back to George Soule. It grew like "Topsy" into about 30 or more loose leaf notebooks of possibly a hundred family group sheets or more in each one. By todays research standards with computers, it's a son of a gun to research. I've not yet been able to "nuke" out his filing system in the red notebooks. Incidentally, all these files have been photocopied by the LDS church and are contained on a series of 12 micro-films rolls which are numbered 1531547 thru 1531558, in the LDS film catalogue of the LDS "Family History Library Catalogue-Surname." This may or may not mean anything to you but if you took these numbers and went to a Mormon Family History Center they would lead the librarian right to them. You could rent the film, any one or more, and have it's use available at the Mormon Family History Center nearest you.

Hope all this makes sense. Until next time.

Sincerely,

Jack SOWLES, Historian

Soule Kindred in America

%%%%%%%%%%

Subj: Three SOULE Spouses

Date: 1/24/99

From: forrest@whidbey.com

To: SOULE-L@rootsweb.com

Hello, Soules--I am a descendant of Polly SOULE (1802-1889) of Duxbury, MA and Franklin County, ME. She married Stephen Philbrick FOLSOM 9 Jun 1824 in Avon, Franklin, ME.

I am looking for more information on three Soule spouses who were Polly's ancestors:

- (1) Mary "Polly" Darling (abt 1770 -), of Duxbury, MA. Married June 1796 to Joseph Soule (1771-1805) of Duxbury and Avon, Franklin, ME. Joseph was the oldest son of Joshua (1743-1808) Soule and Mary CUSHMAN (1744-1819), and

one of his younger brothers was the famous Bishop Joshua Soule.

(2) Joanna Studley (abt. 1680 - bef. 1767) of Woolwich, Sagadahoc, ME.

Married 15 Feb 1704/05 to Joshua Soule (1681-1767) of Duxbury, MA.

(3) John Peterson (abt. 1636 - abt 1720), of Lyme and Duxbury, Plymouth Colony, MA. Married abt. 1666 to Mary Soule (abt. 1644 - aft. 1720) of Duxbury.

Can any of you help?

Bob Forrest

%%

Subj: Re: Three SOULE Spouses
Date: 1/24/99
From: ruthhall@worldnet.att.net
To: SOULE-L@rootsweb.com

Hi Bob,

Or should I say cuz :-) My husband is also descendend from Joshua Soule and Mary Cushman through one of their sons, William. I show your Joseph Soule as the 3rd child of Joshua and Mary. William is the 4th child. I beleive I got that from the silver book, George and his descendants. for 5 geneations. I don't have that book in my possession but several people on this list do. Perhaps one of them would verify Joshua and Mary's children for us. You may want to check out some of these URL's

<http://www.geocities.com/Heartland/Plains/6431/Soule.html>

Also at the bottom of this page are some helpful URLs for researching the Soule family. The silver book is out of print but the Mayflower Society still sells the pink George Soule book, which covers four generations from George Soule. Its only \$8.00 and well worth the cost. That link is also at the bottom of this page.

<http://www.geocities.com/Heartland/Plains/6431/Rules.html>

This book covers John Peterson and his wife Mary and their children. It also covers Joshua and Joanna Studley.

Ruth

%%

Subj: Re: Three Soule spouses
Date: 1/24/99
From: esneed@hotmail.com
To: SOULE-L@rootsweb.com

Bob and Ruth,

I have the silver Soule book. It lists the children of Joshua Soule and Mary Cushman as follows:

- Luther, b. Dec 21,1765
- Alathea, b. Aug 28,1769
- Joseph, b. Sept 8, 1771
- William, b. May 19, 1774
- Ruby, b. Oct 1, 1777
- James, b. Oct 1, 1779
- Joshua, b. Jul 1, 1781
- Nathan, b. Jul 2, 1784
- Mary (Polly), b. Aug 1, 1786

Hope this helps.

Ellen (Soule) Sneed

%%

Subj: Re: Three SOULE Spouses
Date: 1/24/99
From: MainFlor@aol.com
To: SOULE-L@rootsweb.com

Bob,

Maybe I can help with Joshua Soule. I think your pretty well covered on Joshua and Mary Cushman.

Lynde Stewart

(2) Joanna Studley (abt. 1680 - bef. 1767) of Woolwich, Sagadahoc, ME. Married 15 Feb 1704/05 to Joshua Soule (1681-1767) of Duxbury, MA.

Joshua3, John2, George1 b. Duxbury 12 oct 1681; d. Duxbury 29 May 1767 age 85y 7m 6d Old Cem. South Duxbury. He m. Duxbury 15 Feb 1704/5 Joanna Studley prob d bef 8 May 1767 since she was not mentioned in her husband's will.

Joshua Soule acquired land in north yarmouth, Me 30 Dec 1734 and was active as a shipbuilder and trader. In his will dated Duxbury 8 May 1767 and proved 20 Oct 1767, "Joshua Soul of Duxborough ... yeoman" made bequests to sons Ezekiel, Joseph and Nathan Soule, grandson Samuel Soule, daughter Zurviah, wife of Ebenezer Samson, daughter Abigail, wife to Perez Drew, g dau. Lidia, wife of Jedediah Simmons. He named his grandson Samuel Soule, sole executor, with witnesses Joseph and Elizabeth Cushman and Judah Delano.

Children (Soule) b. Duxbury:

- i. Zeruiah b 2 nov 1705
- ii. John b 4 Mar 1708/9
- iii. Ezekiel b 17 feb 1710/11
- iv. Joshua b 30 May 1713, not named in will; prob. d.y.
- v. Abigail b. 30 Apr 1716
- vi. Joanna b 18 Apr 1719, not named in will; prob. d.y.
- vii. Joseph b 15 mar 1721/2
- viii. Nathan b 12 Jul 1725
- ix. Sarah b 25 Jul 1728

This is taken from The George Soule Family Generations III & IV

%%

Subj: Re: Three SOULE Spouses
Date: 1/25/99
From: Hershele@aol.com
To: SOULE-L@rootsweb.com

Bob:

Could you cite your source on Joanna Studley? This is my Soule line also & I was going crazy looking for her family - no trace of her with the Scituate Studleys.

Thanks, Marilyn Eva

%%

Subj: Early Soule lawsuits - New York
Date: 1/25/99
From: Hershele@aol.com
To: SOULE-L@rootsweb.com

York County ME Court Index: 1686-1760. Plaintiff or Defendant (VT part of NY until 1791).

Full Name SOUL, BARNABAS
Def/Plt PLT; Location NY; Index Number 608581; Court CCP; Volume/Page 12-232;
Box/File 84-50; Cause DEBT; Year 1740; Month 10

Full Name SOUL, BARNABAS
Def/Plt PLT; Location NY; Index Number 608727; Court CCP; Volume/Page 13-45; Box/File 96-12; Cause DEBT;
Year 1744; Month 4

Full Name SOUL, BARNABAS

Def/Plt DEF; Location NY; Index Number 603264; Court CCP; Volume/Page 14-104; Box/File 118-8; Cause DEBT; Year 1754; Month 11

Full Name SOUL, CORNELIUS
Def/Plt DEF; Location NY; Index Number 606763; Court CCP; Volume/Page 12-334; Box/File 87-45; Cause DEBT; Year 1741; Month 4

Full Name SOUL, CORNELIUS
Def/Plt PLT; Location NY; Index Number 608685; Court CCP; Volume/Page 12-454; Box/File 91-54; Cause DEBT; Year 1742; Month 4

Full Name SOUL, CORNELIUS
Def/Plt PLT; Location NY; Index Number 608407; Court CCP; Volume/Page 11-139; Box/File 71-65; Cause DEBT; Year 1738; Month 4

Full Name SOUL, CORNELIUS
Def/Plt DEF; Location NY; Index Number 606835; Court CCP; Volume/Page 12-455; Box/File 91-60; Cause DEBT; Year 1742; Month 4

Full Name SOUL, CORNELIUS
Def/Plt DEF; Location NY; Index Number 604550; Court CCP; Volume/Page 11-185; Box/File 72-80; Cause DEBT; Year 1738; Month 4

Full Name SOUL, CORNELIUS ET AL
Def/Plt DEF; Location NY; Index Number 606777; Court CCP; Volume/Page 12-358; Box/File 88-49; Cause DEBT; Year 1741; Month 4

Full Name SOULE, CORNELIUS
Def/Plt DEF; Location NY; Index Number 609963; Court CCP; Volume/Page 12-300; Box/File 86-39; Cause DEBT; Year 1741; Month 4

Full Name SOULE, CORNELIUS
Def/Plt DEF; Location NY; Index Number 601536; Court CCP; Volume/Page 14-76; Box/File 116-83; Cause DEBT; Year 1754; Month 4

Subject: Mary Soule Edgbert
Date: 1/25/99
From: pgus@traknet.com (Pam)
To: SOULE-L@rootsweb.com

Here is some info sent to me by a new found relation (6th cousin) in Oregon, thought I would pass it on.
Quoted from The History of Tioga County, Pennsylvania Published by R.C. Brown and Co. 1897 p. 283
Elisha Soule was born in Massachusetts, May 15, 1806, a son of Rowland and Mary (Phelps) Soule. In Early life he removed to Truxton, Cortland County, New York where he was married May 10, 1826 to Polly Colegrove, a daughter of William and Susannah (Brightman) Colgrove. She was born in Rhode Island, whence the family moved to New York State.

Quoted from the Barron Shield Friday March 18 1881
"Old Mrs. Edgbert of summer is reported to be very sick, as is also Mr. B. R. Estabrook"

Quoted from the Chetek Alert Newspaper, 16th, February 1884: (microfilm at the Rice Lake Public Library)
"Obituary: Died- At the residence of her son-inlaw in the town of Sumner, Barron Co. Wisconsin on the 2nd day of February 1884, in the eighty-first year of her age, Mrs. Mary Soule Edgbert.

The deceased has known much of the trials and triumphs of pioneer life in three states. Born in the state of NY, she experienced in her childhood, many of the joys and sorrows which are common to a new country. Afterward, with her husband and growing family of children she contributed her full share towards forming and developing the present social and religious advantages of a part of Tioga County, PA. The last thirty years of her life she has resided in Wis. - surviving her husband twenty years. She combined energy and prudence in her household affairs, From early life she was a devoted Christian and a constant member of the M.E. Church, to which she was ardently attached. The patient and cheerful manner in which she met all the events which occurred in her family and community even to infirm old age, is a benediction to all her kindred associates. As the Mantle of Elijah fell upon Elisha, so shall the mantle of Christian Grace, which characterized, "mother" Edgbert, fall upon her only son, her four daughters, her twenty one grandchildren, and her score of great grandchildren; guiding them also through a safe, happy and useful life, to the home of the faithful above."

Mary Soule Edgbert was my ggg-grandaunt the wife of : John Darius Edgbert son of John and Sarah Edgbert of VT and brother of William Edgbert (my ancestor).

I am interested in Mary Phelps Soule and Rowland Soule's children Might my Mary Soule have been their daughter? I have her parents listed as Rowland Soule and Cynthia Phelps. I have not found any other siblings although I imagine there were.

Thanks for any help you could provide
Pamela Edgbert
Syracuse, NY

%%

Subject: Soule Kindred Newsletter
Date: 1/27/99
From: ruthhall@worldnet.att.net
To: SOULE-L@rootsweb.com

Hi folks,
You will be pleased to learn that the January issue of the Soule Newsletter has a lot of our list queries and information in it. :-) Thanks to the Editor and list member Chuck Healy. You can receive the Soule Kindred Newsletter for only \$15.00 per year for a standard membership. Believe me, it is well worth the cost. The newsletter is very professionally done. Here is the URL for the form you can print out to send and subscribe.

<http://www.execpc.com/~cschloss/member.htm>
Ruth

%%

Subject: Marriage Location
Date: 2/1/99

From: Allstott@ix.netcom.com
To: SOULE-L@rootsweb.com
My parents have traced their ancestors back to George Soule. But interesting enough, they can not seem to locate the official marriage date and location of my grandparents. My parents have tried various church registries and counties, but to no avail. They may have been married in Canada also. They have checked the census and found them already married. My father's birth certificate indicates his parents were married at the time of birth.

Does anyone have any suggestions on how I could search via the internet a much broader base of information?

My parents did alot of leg work, without a computer, many years ago. I am just beginning. I am taking over where they left off. And I would really like to surprise them with this info.

Thanks for your help.

Maria Elana

%%%

Subj: Re: Marriage Location
Date: 2/1/99
From: ruthhall@worldnet.att.net
To: SOULE-L@rootsweb.com

Hi Maria,

Could you give us a little more information? There are several people on the list that have resources and we may be able to help you.

What are your grandparents names? Any dates? What area was your father born in?

Ruth

%%%

Subj: Marriage Location
Date: 2/3/99
From: Allstott@ix.netcom.com
To: SOULE-L@rootsweb.com

To everyone who has responded to my question:

I guess the reason I didn't give specifics is because I want to surprise my parents for their anniversary. They are involved with Soule Kindred which, at least the last time, published a copy of these emails.

This info is per a note sheet as I have not been able to load the info my dad has given me on disk into a Genealogy software package yet. (That's another story)

George Soule

Nathaniel Soule

Sylvanus Soule

William Soule

Edward Sowl

John Sowl

John Sowle/Sally Ward

Edward Soule(Sowle)/Mary A Skidmure

John Cannon Soule/Mary Isabella Sutton

Benjamin Soule/Maud Dunlap

Russell Soule/Henrietta Latour (my grandparents)

Benjamin Soule/Elaine Hyatt (my parents)

Maria Elana Allstott(Soule)/John Allstott (me)

The following is from my memories and some of the papers my parents passed on to me. I am sure my parents would know the specifics IF I have to ask them.

My grandmother, Henrietta, was Catholic so it is assumed they were married in a Catholic church in Southeastern MI. My grandfather is still living. He turned 100 this past Sept. But he doesn't remember where they were married. My grandparents separated when my dad was about 5 yrs old, approximately 1927. My grandfather is very certain they never divorced due to my grandmother's religion. My grandfather was in the service right around the time they would have gotten married and I think he was stationed in Canada. The copy of my dad's birth certificate states his parents were married. Dad was born in Detroit, MI. I have a letter from the church in the area where my grandparents lived that states they have no records of them being married there. Nor was there any info from my grandmother's side. I can remember my parents saying they checked alot of places looking for the marriage certificate.

We grew up with the idea that our ancestors were French Canadian and that is why we spelled our name Soule' and pronounced it Sulay. My grandparents and parents were born and raised in the Detroit, MI area. I vaguely remember my great-grandparents who also lived in MI. I believe either Edward Sowle or John Cannon Soule were from Canada. If need be I can be alot more specific about dates and places as my parents have registered with DAR and others. The info is here, I just need to be able to figure it out. Sorry for going on and on. It would a wonderful surprise if someone has the info I am looking for regarding my grandparents marriage.

Maria Elana

%%%

Subj: Soule/Latour request for info
Date: 2/3/99
From: Hershele@aol.com
To: SOULE-L@rootsweb.com

Maria:

Is this your grandmother? If so, you can request a copy of her Social Security application. It should show her marriage information.

NameBornDiedResidenceLast BenefitSSNIssued

HENRIETTA SOULE,

Born 15 Mar 1883

Died Apr 197148201 (Detroit, Wayne, MI)

SSN: 368-20-8867

State issued: Michigan (Before 1951)

regards,

Marilyn Eva

%%%

Subj: More on Henrietta Soule/Michigan
Date: 2/3/99
From: Hershele@aol.com
To: SOULE-L@rootsweb.com

Maria:

Again, if this is your grandmother - here is her death info from the State of Michigan. You may obtain a copy of her death certificate. Sometimes they have marriage information. Michigan Death Index 1971-1996

First Name: Henrietta Initial: J Last Name: SOULE Sex: Female

Day of Birth: 15 Month of Birth: March Year of Birth: 83

Day of Death: 15 Month of Death: April Year of Death: 71

City of Residence: Detroit

County of Residence: Wayne

State of Residence: Michigan
 City of Death: Detroit
 County of Death: Wayne
 State of Death: Michigan
 Death Certificate No. 20232

%%

Subj: note for beginners
Date: 2/3/99
From: clamdig@itol.com
To: SOULE-L@rootsweb.com

Hi All

As some of you know I am new at this genealogy stuff and I have just learned a valuable lesson I want to pass on to other beginners. Don't ignor a source because your not interested in that aspect of the search it could be a valuable source of other information. To be specific I ignored the Daughters of the American Revolution information because I wasn't interested in military information. I'm a military wife and enough is enough. But a posting by Hershele@aol.com about Partridge, Soule made me curious and I went looking. I found two of my three missing dated and another question was answered as well as the name that I just got from another source all in one place. I'll put the listing below though it may not help any else. I hope my mistake helps someone else.

Nancy

Mrs. Carrie L. Soule Cushing. DAR ID Number: 78669. Born in Abington, Mass.

Wife of William A. Cushing. Descendant of Capt. Calvin Partridge, of Massachusetts.

Daughter of Samuel P. Soule (1832-1909) and Louisa A. Macconney (b. 1832) his wife, m.

1857. Granddaughter of Samuel Soule (1786-1865) and Hannah Partridge (1792-1838), his wife, m. 1814. Gr-granddaughter of Calvin Partridge and Mary Alden, his wife, m. 1779.

Calvin Partridge (1739-1815) commanded companies under Colonels Bradford, Cushing, Stearns, Whitney, and Cotton, Massachusetts troops. He was born and died in Duxbury.

Also No. 54302.

%%

Subj: Soules in Indiana
Date: 2/4/99
From: Hershele@aol.com
To: SOULE-L@rootsweb.com

I subscribe to FTM's online genealogy library as many of you know. They have a very large collection of vital records, by county, for Indiana. I noticed a substantial number of "hits" for Soule, Soules, Sowle etc.

Is anyone looking for an Indiana Soule ancestor or may be generally interested in this info???

Also, I subscribe to Ancestry where they have over 130 DAR volumes online. If anyone needs a look-up, please feel free to ask me.

Regards,

Marilyn Eva

%%

Subj: families married to soules in Michigan in 1800's
Date: 2/4/99
From: SacChief@aol.com
To: SOULE-L@rootsweb.com

I am seeking information about the Roberts family, which married into the Soule family circa 1850 in Kalamazoo County, Michigan, and the Moore family which married into the Soule family circa 1887 in Athens, Michigan. Harriet "Hetty" Roberts married Stephen Soule in Kalamazoo County circa 1850, but I can seem to find very little info about the Roberts family although I'm told that they, along with the Soules, were pioneer families in that County. Nellie "Ellen" Moore married Elton Vincent Soule in Athens, Michigan circa 1887. Her father was Robert J. Moore. Thx in advance to any and all who can give me a hand. bob keldgord

%%

Subj: Michigan Marriages From 1840 to 1899
Date: 2/5/99
From: Hershele@aol.com
To: SOULE-L@rootsweb.com

These are repeats of an email I posted in December. But since there are new folks posting requests for Michigan info - here are some Michigan "Soule" marriages I hope will be helpful to someone. Sorry, Bob, I can't find specific marriage info on Elton and Stephen Soule. As to where your families may have originated: there were several Soule brothers in Geauga County, Ohio (from New York) - one or two moved to Michigan @ 1830's. In Geauga County at the time was a Roberts and a Moore family. Perhaps this is where they came from??? If you have names farther back - I can look them up in one book that is online at FTM's genealogy library.

Marilyn Eva

Michigan Marriages From 1840 to 1899

[editor's note: I have added the bullets to the original posting to make it easier to distinguish the various marriages from each other.]

- SOLE, JOHNATHAN B. marr. HATHEWAY, MAREY F. 12/06/1848
- SOLEAU, ALEXIS marr. SOUDRILLIET, JOSETTE 26/01/1830
- SOLES, ANDREW H. marr. RICHARDSON, THERESSA A. 27/06/1854
- SOUL, JOHN marr. FONDA, JULIETT 08/10/1848
- SOUL, LEONARD marr. MAGERS, CLARINDA 18/09/1842
- SOULE, ABNER marr. CHASE, RACHAEL M. 24/04/1864
- SOULE, ARCHIE W. marr. CLARK, ELLEN 1 9/09/1882
- SOULE, BENJAMIN C. marr. GIBBS, HANNAH D. 23/06/1860
- SOULE, D. MILIGAN marr. BRIMMINGSTOOL, CATHARINE 0 3/07/1856
- SOULE, ELIJAH B. marr. MILTON, ROSANNAH 06/08/1856
- SOULE, GEORGE W. marr. BRIMINGSTOOL, ADELAID M. 17/02/1861
- SOULE, HIRAM marr. LEWIS, LOUISA 03/07/1869
- SOULE, ISAAC G. marr. JONES, HANNAH 19/04/1846
- SOULE, ISAAC [Dr] marr. PORTER, HARRIET M. 04/10/1849
- SOULE, JAMES N. marr. BAKER, ELIDA D. 22/03/1866

- SOULE, LEVI marr. DORSON, ANNA S.24/04/1867
- SOULE, PETER B. marr. DUNLOP, LOVINA 06/01/1850
- SOULE, ROBERT marr. COMMINS, MELVINA 07/12/1836
- SOULE, WILLIAM H. marr. AUSTIN, HENRY 11/01/1866
- SOULES, ADAM marr. FLYNN, ELIZABETH 11/11/1867
- SOULES, ALBERT marr. HINCKLEY, SARAH 06/10/1851
- SOULES, BENJAMIN W. marr. CUMMINGS, FIDELIA 15/11/1868
- SOULES, BENJAMIN W. marr. SMITH, FIDELIA 15/11/1868
- SOULES, JAMES marr. HOYT, MARY E. 08/11/1857
- SOWELL, MILES marr. CHADWICK, EMILY 05/03/1837
- SOWLE, FRANCIS M. marr. McMAHAN, ELIZABETH 04/07/1859
- SOWLE, HERMAS W. marr. BENNETT, HELEN 27/07/1873
- SOWLE, HIRAM marr. BOYER, SARAH 07/10/1847
- SOWLE, JOSEPH M. marr. FRANCIS, ORRILLA 15/02/1882
- SOWLE, LYMAN marr. SCOTT, SARAH 01/01/1837
- SOWLE, NEWTON marr. KELLY, MARTHA J. 11/10/1866
- SOWLE, SURPHENUS D. marr. OLMSTEAD, SUSAN E. 13/08/1865
- SOWLE, SURPHENUS D. marr. BRIMMISTOOL, MARTHA A. 27/01/1869
- SOWLE, SYLVENUS marr. SOWEL, MARTHA A. 27/06/1869
- SOWLES, PETER marr. GLEASON, ELIZABETH 10/12/1865

%% %%

Subj: Johnson County, Kansas, 1921 Farmer Directory - "Soules"

Date: 2/5/99
From: Hershele@aol.com
To: SOULE-L@rootsweb.com

These folks were listed in the Johnson County, Kansas, 1921 Farmer Directory available at Ancestry:

LAST NAME FIRST
 NAME POST OFFICE TOWNSHIP SETTLED PAGE
 Soule, Curtis Brit DeSoto R1 Lexington 1908 339
 Soule, Edgar DeSoto R1 Lexington 1908 339
 Soule Hetty (Linden) DeSoto R1 Lexington 1908 339
 Soule Owen DeSoto R1 Lexington 1908 339
 Soule Willard DeSoto R1 Lexington 1908 339

%% %%

Subj: New York City Directory, 1869: "Soules"

Date: 2/5/99
From: Hershele@aol.com
To: SOULE-L@rootsweb.com

These folks were listed in the New York City Directory, 1869 located online at Ancestry:

- Soul Henry, physician, h 116 Forsyth
- Soule Caroline A. wid. H. B. editor, 119 Nassau, h Fordham

- Soule Charles E. lawyer, 169 B'way, h Grove av. Morrisania
- Soule Daniel E. jeweler, 17 Maiden la. h J. C.
- Soule Francia W. grocer, 39 South, h N. J.
- Soule George G. maps, 95 Maiden la. h Mich.
- Soule George H. jeweler, 17 Maiden la. h 294 S. 2d J. C.
- Soule Harvey M. jeweler, 17 Maiden la. h N. J.
- Soule Samuel, police, h 53 E. 30th
- Soule H. & G. & Co. jewelers, 17 Maiden la.
- Souleyet Eugene, clerk, h 422 Eighth av.
- Souls John, rulemkr. h 82 Willett
- Souls John W. rulemkr. h 75 Columbia
- Soulet Sudan, wid. John, h 459 Sixth av.

%% %%

Subj: Mississippi Marriages From 1829 to 1900, Surnames Beginning with S

Date: 2/5/99
From: Hershele@aol.com
To: SOULE-L@rootsweb.com

Here are marriages taken from Mississippi Marriages From 1829 to 1900, Surnames Beginning with S - it is online at FTM's genealogy library.

- SOLE, ALBERT G. marr. REYNOLDS, ELIZABETH P. 25/01/1837
- SOULE, FRANKLIN marr. HAND, MARY 28/06/1843
- SOWELL, R. H. L. marr. WALTERS, MARGARET 12/04/1866
- SOWELL, W. G. marr. MURRAY, S. N. 02/08/1898
- SOWELL, WALTER marr. HUFFMAN, FLORENCE 22/04/1890
- SOWELL, WILLIAM marr. NORWOOD, MARGARET 17/09/1857
- SOWELL, WILLIAM H. marr. LEEZOR, MARY A. F. 02/04/1853
- SOWELL, ABSALOM A. marr. PACE, MARY ANN 03/04/1852
- SOWELLS, GREEN marr. McCLURE, MATILDA 15/12/1853

%% %%

Subj: Gampp/Soule info here

Date: 2/5/99
From: Hershele@aol.com
To: SOULE-L@rootsweb.com

This marriage info was contained in the following book: Bibliographic Information: Croft, Grace. History and Genealogy of the Milk and Mils Family. Privately Published, Provo 1952.

Genevieve A. Gampp, b. 30 Mar. 1894, East Otto, N.Y.; m. 29 Feb. 1916, Henry Ward Soule, b. 14 Apr. 1892, Portland, Me., son of Charles H. & Alice (Shackford) Soule. Chn., 3: (1) Maxine Eleanor Soule, b. 21 Mar. 1919, Altadena, Calif.; m. 20 Apr. 1942, Emil Hrubik, b. 27 Aug. 1911, Akron, O., son of Michael & Marie (Knab) Hrubik. Res. San Francisco. (2) Valeria Alice Soule, b. 5 Mar. 1920, Pasadena, Calif.; m. 22 May 1943, Vincent Black, b. 11 May 1922, Davenport, Iowa, son of William & Gertrude (Zirkel) Black. Chn. b. Las Vegas, Nev., 2: a. Charles Vincent Black, b. 22 May 1944. b. Lorraine Alice Black, b. 17 Aug. 1945. (3) Milton Thomson Soule, b. 8 Aug. 1926, Alhambra, Calif.; m. 15 Aug. 1947, Barbara Sefert, b. 11 Mar. 1926, San Francisc?? dau. of Harold & Clara (Evans) Sefert. Res. San Francisco.

%%%

Subj: Mary Chester BATCHELDER/Frank M. Soule
Date: 2/5/99
From: Hershele@aol.com
To: SOULE-L@rootsweb.com

I pulled this marriage info from the following book. If it's a repeat, I apologize.

Marilyn Eva

Bibliographic Information: Pierce, Frederick Clifton. Batchelder, Batcheller Genealogy. Privately Published. Chicago 1898.

GEORGE EVERETT BATCHELDER (William, Edmund, Amos, David, John, Joseph), b. Salem, Mass., Sept. 7, 1832; m. there Nov. 23, 1858, Rebecca P. Southward. b. Nov. 30, 1835; d. Nov. 28, 1860. George E. Batchelder was born in Salem, Massachusetts; attended the Phillips Grammar and the English High Schools; he married Miss Rebecca P.

Southward of Salem. Their only child, Mary Chester, now Mrs. Frank Soule, with her three children, George B., Frank Lewis, and Gladys, make their home in Montclair, N. J. His daughter was married Oct. 8, 1884, and his eldest grandson, George B., was born July 26, 1885, in Lynnfield. Mr. Batchelder resided in Somerville, Mass., fifteen years from March 10, 1869. removing to Lynnfield, June 19, 1884, where he still resides. Has been connected with the Baptist denomination forty-four years. His connection with the Boston and Maine Railroad extended over a period of more than thirty-two years, holding the offices of clerk and freight auditor under Superintendent William Merritt and General Manager James T. Furber. Since resigning his position on the Boston and Maine he has given his attention somewhat to real estate, building several dwelling houses in Reading and Lynnfield. Has also served the town as selectman, and was chairman of the building committee in the erection of its new town hall. He is at present a director of the First National Bank and treasurer of the Mechanics' Savings Bank of Reading. Res. Lynnfield Centre, Massachusetts.

MARY CHESTER, b. Oct. 14, 1859; m. Oct. 8, 1884, Frank M. Soule, b. Nov. 21, 1856, Montclair, N. J., 91 Park St. Ch: (1) George Batchelder Soule, b. July 26, 1885. (2) Frank Lewis Soule, b. Nov. 14, 1887. (3) Gladys Soule, b. May 30, 1891.

%%%

Subj: Soule/Dudley
Date: 2/5/99
From: Hershele@aol.com
To: SOULE-L@rootsweb.com

Anyone need Soule/Dudley info? This book is available for searching at FTM's genealogy library "History of the Dudley Family with Genealogical Tables, Pedigrees, & C"
Marilyn Eva

%%%

Subj: Elizabeth Emery/Gideon Lane Soule info here
Date: 2/5/99
From: Hershele@aol.com
To: SOULE-L@rootsweb.com

This marriage info was pulled from the following book: Bibliographic Information: Hale, Robert Safford. Descendants of Thomas Hale. Weed, Parsons and Company. Albany NY. 1889.

CHILDREN OF JANE6 (HALE) AND NOAH EMERY (born in Exeter):

- 1 Mary Hale7, b. 24 Sept., 1772; d. unmarried 20 Sept., 1856.
- 2 Elizabeth7, b. 15 Oct., 1774; d. 1777.
- 3 Nicholas7, b. 4 Sept., 1776; m. ANN TAYLOR GILMAN; d. at Portland, Ms., 24 Aug., 1861.
- 4 John7, b. 29 Oct., 1780; m.; d. 15 March, 1874.
- 5 Noah7, b. 30 Dec., 1782; d. 29 Dec., 1813, at sea.
- 6 Jane7, b. 19 Oct., 1788; d. 19 June, 1802.
- 7 Elizabeth Phillips7, b. 15 Aug., 1794; m. GLDEON LANE SOULE; d. 9 May, 1888.

Elizabeth Phillips7 m. 26 Aug., 1822, Gideon Lane Soule (Bowdoin 1818, LL. D. Harvard 1856). Dr. Soule, b. 25 July, 1796, entered Phillips Exeter Academy in 1813, and went thence to Bowdoin College in 1814, graduating there in 1818. He was an assistant instructor there in 1818-19; in 1822 became professor of ancient languages there, and held that place till 1838, then became principal, and so remained till 1873, when he resigned, and d. in Exeter 28 May, 1879. His widow still resides in Exeter. They had children:

- 1 Charles Emery8 (Bowdoin 1842), a lawyer in New York.
- 2 Nicholas Emery8 (Harvard 1845, M. D., University of Pennsylvania 1851), for many years a teacher in Cincinnati, Ohio.
- 3 Augustus Lord8 (Harvard 1846), a lawyer at Springfield, Mass.; appointed Justice of the Supreme Judicial Court of Massachusetts 187; resigned 1881; d. 25 Aug., 1887.

%%%

Subj: Which Mary PRATT m. Henry PERRY?
Date: 2/5/99
From: kls4306@ix.netcom.com
To: SOULE-L@rootsweb.com

According to MFIP George Soule, the parents of Barnabas PERRY who m. Alice SOULE were Henry PERRY and Mary PRATT. The Plymouth MA VR has their marriage as: Henerey Perrey was Married unto Mary pratt November 26th 1700

Does anyone know who Mary PRATT's parents were? I do not believe she was a Phineas PRATT-Mary PRIEST descendant, but could she be descended from Mathew PRATT of Weymouth?

I've already checked TAG, TMG, and Susan Roser's books. Help! There are Perrys and Pratts all over the place <insert picture of Karen thumping her head against brick wall>. Karen Sullivan

ALDEN and KINGSLEY Listowner

Visit Alden Kindred of America at <http://www.alden.org/>

Subj: Holman /Soule

Date: 2/6/99

From: twolions@wworld.com

To: SOULE-L@rootsweb.com

Hi Nancy: (Again for today's second time)

1. I've been looking back into my SK archives files for whatever information, we had communicated between us regarding Cozette Soule and Edward Holman. I think I'm even more confused now than I was before taking a look. There are some unresolved questions in what we've covered.

A. Soule Kindred has no actual evidence of Hannah Soules' marriage to a Holman, or for that matter, to anyone. In my Soule Kindred Index her spouse is indicated thusly: [?] [?].

B. We have no evidence of anyone named Cozette Soule either. Our initial notice of these two persons was as a result of email regarding them.

NOTE: I've made a more or less "flat statement here" so let me qualify it somewhat: What I mean is that I myself have not found evidence as yet of Cozette or a husband of Hannah. The two may easily be contained somewhere in the SK Archives, I may not have yet got to it. I'm still "Green" on some aspects of the Archives. I shall however, continue to look; there, and in CD-Rom vital records.

C. I'm wondering whether you might have "stumbled onto" an "Illegitimate birth-Kissing cousins behind the woodshed," type thing. My reason, for saying this: In your first correspondence you indicated (as you've also done a couple of times since,) that Hannah had married a Holman. If Cozette was born a Soule, to where did Mr. Holman disappear? (Oh, I know "My grandma wouldn't have done that either." :-)

D. There is one other logical explanation for this discrepancy though: What if there was a generation or two missing? I don't have the answer to any of these questions. But am keeping my eyes open. O.K?

2. In order for your grandchildren to apply for the Soule Kindred Scholarship program, all they have to do is apply. They do not have to be "proven in the strictest sense of the word," as they might to apply through the General Society of Mayflower descendents. I don't know what the requirements of the General Society of MD might even be. I don't know whether they even have any scholarships.

Soule Kindred has not to my knowledge, ever required any sort of "proof" of descendency from George Soule and therefore, no "proof" as such should be required of your children or grandchildren to apply. The only "requirement" Soule Kindred has for membership, per our By-Laws, is an interest in the general educational subject of George Soule and Mayflower History I have purposely questioned this subject at a couple of Soule Kindred annual business meetings, in order to have it clarified; However there was no specific action taken to clarify it. There was however, a long "Song and Dance." At this time there is no proof required to be a member of Soule Kindred, or to apply for the scholarships.

Well, this has become sort of "Windy" as my dad and my favorite aunt used to say. Guess, I had better turn it off.

Sincerely,

Jack SOWLES, Historian,

Soule Kindred in America

%%

Subj: Re: Which Mary PRATT m. Henry PERRY?

Date: 2/6/99

From: MainFlor@aol.com

To: SOULE-L@rootsweb.com

In a message dated 2/5/99 6:15:31 PM Eastern Standard Time, kls4306@ix.netcom.com writes:

According to MFIP George Soule, the parents of Barnabas PERRY who m. Alice SOULE were Henry PERRY and Mary PRATT. The Plymouth MA VR has their marriage as: Henerey Perrey was Married unto Mary pratt November 26th 1700 Does anyone know who Mary PRATT's parents were? I do not believe she was a Phineas PRATT-Mary PRIEST descendant, but could she be descended from Mathew PRATT of Weymouth?

Karen Sullivan

ALDEN and KINGSLEY Listowner

Visit Alden Kindred of America at <http://www.alden.org/>

%%

Subj: Re: Hannah P. Soule

Date: 2/6/99

From: Hershele@aol.com

To: SOULE-L@rootsweb.com

According to the Duxbury VR's (Mayflower Descendant volume 37), Hannah P. Soule married Joseph M. Harris, July 20, 1877.

According to the Marshfield VR's (Mayflower Descendant volume 37), Hannah P. Soule married 30 November 1895, Edward Francis Holman.

There is no record of a Cozette Soule married to Edward Holman. I can see why there may be some confusion here. Yuck.

Marilyn Eva

%%

Subj: Re: Hannah P. Soule

Date: 2/6/99

From: clamdig@itol.com

To: SOULE-L@rootsweb.com

Hi All

Let add some new information to this mix. I just recieved this, this morning from another source so it isn't verified.

Deaths recorded of those who died out of town and were brought to Duxbury for interment during the year 1895-- date; name; age; cause; parents; place April 24; Hannah P. Harris (Soule); 36y 9m 22d; ----; Samuel P.; Rockland So He married her seven months after she died.

Nancy

%%

Subj: Lydia Soule/Barnabus Hargill

Date: 2/6/99

From: jkovalek@jps.net

To: SOULE-L@rootsweb.com

I am a direct descendent of Catherine Hargill b. 1764 who married John A. Kaull. I just discovered that Lydia Soule, daughter of George Soule and granddaughter of George Soule was married to Barnabus Hargill (Hargel) of Newport RI. I

am trying to find out what the relationship is between Barnabus Hargill and Catherine Hargill of Newport RI. I was wondering if anyone has any more information on the Hargill's in their Soule genealogy.

Thanks, Kathy

~~~~~

**Subj:** Re: Lydia Soule/Barnabus Hargill

**Date:** 2/7/99

**From:** MainFlor@aol.com

**To:** SOULE-L@rootsweb.com

Hi Kathy, (and please disregard 1st post. Hadn't signed my name (again)..)

I will send what is in the George Soule Family Generations III & IV. It has a bit about Hargel/Hargill(s) hope it is something you can use. Hope you can make a match.

Lynde R. Stewart

~~~~~  
Mary3 Soule (George2/1) b. Dartmouth ca. 1681; d. after 17 June 1729.

She m. prob. in Dartmouth ca 1700 Joseph Davol, son of Jonathan and Hannah (Aduley) Devol, b. Dartmouth or Newport, RI; d. Dartmouth abt oct 1726.

As Joseph Davil son-in-law of George Soule deceased, he signed deed. (See Family 4.) On 3 jan 1710 Joseph Devol signed the receipt for Mary's inheritance from her father George Soule. He was a member of the Dartmouth Friends Monthly Meeting. There is no probate in Bristol County.

the surname of this family has many variations. We shall use Devol for children b. Dartmouth:

- i. Christopher4, b. 27 Jan 1700.
- ii. Lydia, b. 3 April 1701. She is reputed to have m. Barnabas Hargel (Hargill) of Newport R.I. Barnabas and wife Lydia in 1770 conveyed property in a deed (badly damaged) to Joseph and Christopher Hargell, and on 15 Dec 1770 christopher and Joseph Hargell entered into an indenture with Barnabas with one legible stipulation "to protect Barnabas from poverty". Barabas Hargell, Jr., m. Newport RI 17 June 1756 Elizabeth Crawford. In the 1774 Census of RI only Joseph Hargell is listed as a householder.

- iii. Joseph, b. 15 Dec 1703
- iv. Mary, b. 14 July 1705
- v. Hannah, b. 4 Apr 1707
- vi. Benjamin, b. 26 Jan 1709
- vii. Jonathan, b 4 Aug 1711, not rec. Dartmouth VR. Ref: MD 7:215; Tag 31:165; VR Dartmouth; Fam. of Pilgrims, p. 151; Davol Gen; Bristol Co. PR 27:203 (Joseph Davol); VR RI Newport; Newport RI LR (Histo Soc) 13:61, 157 (Barnabas Hargell).

~~~~~

**Subj:** Soules in Michigan

**Date:** 2/8/99

**From:** Hershele@aol.com

**To:** SOULE-L@rootsweb.com

This was sent to me directly by Bill at soulb@aol.com Hope there's some good info for those of you who are researching your Michigan Soules.

Marilyn Eva

\*\*\*\*\*

Hi, I'm not sure if you can pass this on for me, but, perhaps this info will help in someone's search for Michigan relatives.

I send this to you because of your e-mail concerning Mich Marriages. Thanks . Bill

My Family as I know it. Supposedly an Arron Soule born 1782 walked to Mich about 1800 from New York and then died here in 1840 in Climax. I can not verify this with a stone but read it some where ???-- an e-mail?-- or ??-- or a book ????

These are actual Grave Stones here in our cemetary  
Arron Soule (my great great Grandfather) 1811-1894  
and his wife, Elizabeth (Harrison) Soule 1813-1885  
Arron B. Soule (My great grandfather) 1834-1899  
His wife --Margaret (Stratten) Soule  
Melvin Soule (my Grandfather) 1867 -1944  
His Wife-- Alma (Worden) Soule  
Lyle Soule (Red) (my Father) 1919- 199  
His wife Leona (Newberry) Soule (my Mother) Died 1941-  
Buried Kalamazoo.

New wife-- Harriet (Piper) Soule 1920- ????  
Dad,s Brother-- Clio Soule 1928-1995--- Musician.  
His wife---Eleanor M. 1929-????

Other Gravestones--(Brothers,Uncles,Children???) in the same cemetary

Albert Soule 1882-1907  
Vinal Soule . (Son of Martin and Worlinda Soule) 1860-1904  
Frederick Soule. born 7/14/1835 died 2/10/1906  
Esther Ann (wife of Frederick Soule) died 4/00/1895  
Stephen Soule 1837-1910  
His wife--Hettie H. (Date is on stone)  
His daughter-- Roxan (Date is on stone.)

Mary Soule ?????? Not sure about this stone-- will check again

Nathan Soule born 10/25/1803. ?????

ON Stones

William Soule 1877-1943 Father  
Wave Soule 1880-1930 Mother  
Pauline W. Soule 1902-1931 Sister.  
George Soule 1866-1944  
Charles F. Soule 1864-1934 (I think He married a Burr From Vicksburg.)  
Abbie V. Soule 1867-1944

~~~~~

Subj: Re: Hannah P. Soule

Date: 2/8/99

From: clamdig@itol.com

To: SOULE-L@rootsweb.com

Hi All

Well it is true I verified that Hannah P Soule Harris died April 24 1895. Several months before they have her married to my grandfather.

Nancy

~~~~~

**Subj:** "John. B."

**Date:** 2/9/99

**From:** twolions@world.com

**To:** SOULE-L@rootsweb.com

Hi Ruth:

Well, if we keep getting all this "Good news amongst us," I don't know how we're going to stand ourselves. Congrats, on putting all the past months research together. Hope there don't appear any more "glitches," although, I'll have to admit this one has'nt been too awful difficult to prove. Maybe, we got extra lucky.



I've got another package working up, with copies of the applicable pages from the Soule Kindred Newsletter which show "ol' Johnnie Boy." There may be more there but I've only gone in and copied out the "Quick" pages I could find. There is no really comprehensive index to the Newsletter, although each year's issues are indexed in the first issue of the next year. Jim Schlosser of Tomah WI, has done a pretty fine job with these over the last many years.

If you want to own more issues of the Newsletter, which I would highly recommend, you can order them directly from Betty Jean Haner: Treasurer, Soule Kindred in America.; 53 New Shaker Rd.; Albany, NY 12205-3615. Complete set \$125.00 plus \$10.00 shipping in the US. (I think Nevada is in the US isn't it?) Ha. There are some issues which are out of print, and those can be copied for \$.05/Pg. If you haven't received your first issue of the Newsletter since you joined SK, you'll find an order blank for back issues, in future newsletters.

Lincoln Genealogy: Descendents of Samuel Lincoln of Hingham Mass. I can supply you a copy of this genealogy by several methods. (1). I can order you a copy from my supplier at \$90.00 plus \$10.00 if you would like it hard-bound. and 5.00 shipping and handling. Terms: 50% down and bal on delivery. I've been selling books such as this for several years through my Two Lions Enterprises business. These books are high quality reproductions of old genealogies. The company does very good work, but delivery time is 8-10 weeks.

2. I can reproduce my old copy myself for you at \$0.15/pg. It's 713 pgs so you can see that the above price of \$90.00 is fairly reasonable.

3. I can make you a really good deal, especially if you might have a good copy service available to you such as a Kinko's. Might there be one (or something like it.) I could loan you my copy and you could have it reproduced yourself. If you would be willing to do this, you could have a 2nd copy printed at the same time and I would be willing to pay the cost of the 2nd copy, plus shipping charges of that copy and my original, back to me. Your "rent" would be the work involved with getting all this done. Sound Fair? I've got one more "catch" involved and it's a "kind-of-a" biggie:

You had mentioned in some of our prior correspondence that you're working with computer genealogy, or at least getting started with it-Might you be willing to computerize this Lincoln genealogy. I think you said that you're using Family Tree Maker. If so, the job would not be excessively difficult, only time consuming. I'm not making this a definite part of the above "rental" agreement. Just something I would like you to think about, for the future. You can let me know what you think, no strings attached-O.K?

SKDX\_: Soule Kindred Index: I highly recommend this index to all Soule/Sowle/Sole etc researchers. I think it is one of the most useful tools I use in my own genealogical research, and I wish there was a similar one for every family (Surname) that exists. (I do know of one quite similar for the SHERMAN family.) This index actually consists of three sections, each of which is also useful as a "stand-alone section". The Soule Kindred Index itself, the Soule Kindred Spouses index, and The Soule Kindred (Other Surname) Index. They admittedly, do have some errors or deficiencies, (such as we've found with John B.) however they are a real advantage to Soule Kindred researchers. If you've been

following the progress of research in the Soule-L Newsletter, you may find it interesting to know that most of the research problems which people have been coming up with, could just as easily have been researched in the archives of the Soule Kindred in America, and by using the Soule Kindred Index as a "tool." It cuts research time down tremendously, and is an extremely good value. It can be ordered from Mr. Jim Schlosser, at 801 E. Brownell St. Tomah, WI. 54660. (Incidentally, I've resumed a policy of continuous upgrade (annually) on these publications, and there is presently one in the works. With your permission, I would like to include entries which have resulted from our mutual research into the next upgrade.)

Well, this is about it for this morning.

Sincerely,

Charles J. "Jack" SOWLES

Historian, Soule Kindred in America

%%%%%%%%%%

**Subj:** Eliabeth SOULES b 18 September 1838 Canada

**Date:** 2/11/99

**From:** Wizzaerd@aol.com

**To:** SOULE-L@rootsweb.com

Elizabeth SOULES married George ALTHOUSE 14 April 1860. Simon ALTHOUSE, George's father shows up in the census index of the 1860 Federal Census in Wyoming Twp., Kent Co., MI. Their daughter Anna Catherine ALTHOUSE b 3 Nov 1862 (Canada, Michigan or New York?) married James Wesley TAYLOR b 1861 CarletonCo., Ontario, Canada. They married on 2 September 1890. I'm trying to find some record of Elizabeth's birth. Her father, John SOULES, married Elizabeth TETZELL 28 Oct 1830 in Youngston, Mahoning Co., OH. John was born 30 May 1804 Melina, Orleans Co., NY.

Claudia Day

%%%%%%%%%%

**Subj:** Billings/Soule

**Date:** 2/17/99

**From:** Hershele@aol.com

**To:** SOULE-L@rootsweb.com

Bibliographic Information: Faxon, George L. The History of the Faxon Family. Privately Published. 1880.

LYDIA FAXON7, (Caleb6, James5, Richard4, Thomas3, Richard2, Thomas1,) b. in Quincy, Mass., May 20, 1793, daughter of Caleb6 and Lydia (Hathaway) Faxon, m. Oct. 10, 1812, John Billings, b. Aug. 27, 1788, son of Lemuel and Mary (Rawson) Billings of Braintree, Mass. He was a farmer and resided in Quincy. He d. May 18, 1825. She d. May 3, 1876. Children born in Quincy, Mass.:

1122. John A.8, b. Feb. 17, 1814; m. May 29, 1838, Sarah Maria Childs, b. April 13, 1818, dan. Of Calvin and Sarah (Fitch) Childs of Boston. He is a farmer and resides in Quincy.

1123. Lemuel8, b. Dec. 3, 1815; m. 1st, Aug. 20, 1840, Lucinda Pope, b. October 24, 1820, dau. of Micajah and Lucinda (Howard) Pope. She d. 1853. He m. 2nd, Nov. 29, 1855, Mary J. Soule, b. Dec. 9, 1818, dau. of Barza and Mary (Rawson) Soule. He is a farmer and resides in Quincy.

1124. Richard8, b. November, 1817; unmarried. He resided in Quincy, Mass., and was a farmer. He d. Nov. 4, 1865.

1125. Caleb F.8, b. October 21, 1820; m. April 19, 18(??), Dora Barker, b. October 3, 1838, dau. of Israel and Jennette



(Moore) Barker. He is a contractor for slate stone, and resides in Quincy.

1126. Laura F.8, b. Dec. 26, 1822; m. June 6, 1849, Edward Shaw Howe, son of Abraham and Rachel (Shaw) Howe. He is a lumber dealer, and resides in Richmond, Va.

1127. George W.8, b. March 10, 1824; m. Nov. 29, 1852, Eunice S. Howe, dau. of Abraham and Rachel (Shaw) Howe. He is a cabinet maker and resides in Quincy, Mass.

1128. Mary R.8, b. Aug. 17, 1825; resides in Quincy, Mass.

**Subj:** SOULE/SHACKFORD MARRIAGE

**Date:** 2/20/99

**From:** kparkes@iname.com

**To:** SOULE-L@rootsweb.com

Looking for any information on the Alice Shackford shown below - birth date, parents, etc. Thanks in advance for any help you can offer!!

Descendants of Charles H. Soule

Generation No. 1

1. Charles H.1 Soule<sup>1</sup>. He married Alice Shackford<sup>1</sup>.

Child of Charles Soule and Alice Shackford is:

+ 2 i. Henry Ward<sup>2</sup> Soule, born Apr 14, 1892 in Portland, ME.

Generation No. 2

2. Henry Ward<sup>2</sup> Soule (Charles H.1) was born Apr 14, 1892 in Portland, ME<sup>2</sup>. He married Genevieve A. Gampp Feb 29, 1916<sup>3</sup>.

Notes for Henry Ward Soule: Resided at 2106 46th Avenue, San Fransisco, CA (Croft, Grace, History and Genealogy of the Milk-Milks Family, (Provo, Utah, 1956), p. 189)

Children of Henry Soule and Genevieve Gampp are:

3 i. Maxine Eleanor<sup>3</sup> Soule, born Mar 21, 1919 in Altadena, CA<sup>3</sup>. She married Emil Hrubik Apr 20, 1942<sup>3</sup>.

Notes for Emil Hrubik: Reside in San Fransisco. (Croft, Grace, History and Genealogy of the Milk-Milks Family, (Provo, Utah, 1956), p. 189)

+ 4 ii. Valeria Alice Soule, born Mar 5, 1920 in Pasadena, CA.

5 iii. Milton Thomson Soule, born Aug 8, 1926 in Alhambra, CA<sup>3</sup>. He married Barbara Sefert.

Generation No. 3

4. Valeria Alice<sup>3</sup> Soule (Henry Ward<sup>2</sup>, Charles H.1) was born Mar 5, 1920 in Pasadena, CA<sup>3</sup>. She married Vincent Black, son of William Black and Gertrude Zirkel.

Children of Valeria Soule and Vincent Black are:

6 i. Charles Vincent<sup>4</sup> Black, born May 2, 1944 in Las Vegas, NV<sup>3</sup>.

7 ii. Lorraine Alice Black, born Aug 17, 1945<sup>3</sup>.

Endnotes

1. Croft, Grace, History and Genealogy of the Milk-Milks Family, (Provo, Utah, 1956), p. 189.

2. Croft, Grace, History and Genealogy of the Milk-Milks Family, (Provo, Utah, 1956).

3. Croft, Grace, History and Genealogy of the Milk-Milks Family, (Provo, Utah, 1956), p. 189.

Joanne Shackford Parkes

PSC 78 Box 2223

APO AP 96326

011-81-31175-78718

kparkes@iname.com

parkesjk@yta.attmil.ne.jp (new e-mail address, only good while we live in Japan - the iname address bounces back sometimes so this one is a bit more reliable)

%%%%%%%%%%%%%%%%%%%%%%%%%%%%%%%%%%%%%%%%%%%%%%%%%%%%%%%%%

**Subj:** Unidentified subject!

**Date:** 2/21/99

**From:** clamdig@itol.com

**To:** SOULE-L@rootsweb.com

Hi Joanne

I sent this to both lists rather than trying to send different answers to seperate ones. I hope you find some information that helps

- SHACKFORD, Charles Chauncy Christening Sex: Male Birthplace: New York Christening Date: 26 Feb 1837 Recorded in: Seventh Presbyterian Church, New York, New York Source: FHL Number 503633 Dates: 1818-1839

- SOULE, Charles H. Marriage Wife: Alice G. SHACKFORD Marriage Date: 4 Jun 1890 Recorded in: Civil Records for Portland, Cumberland, Maine Source: FHL Number 12026 Dates: 1887-1896

- SHACKFORD, Charles H. Age: 20 years Marriage Wife: Elmaria Isabel Holman Age: 20 years Marriage Date: 17 May 1886 Recorded in: Birth and Marriage Index for New Hampshire Husb's Birthplace: Fitchburgh, MA Wife's Birthplace: Keene, NH Husband's Father: Nathaniel Husband's Mother: Emeline E. LORD Wife's Father: Richard H. Wife's Mother: Mary C. Source: FHL Number 1001300 Dates: Early-1900

- SOULE, Charles H. Marriage Wife: Alice G. SHACKFORD Marriage Date: 4 Jun 1890 Recorded in: Civil Records for Portland, Cumberland, Maine Source: FHL Number 12026 Dates: 1887-1896

%%%%%%%%%%%%%%%%%%%%%%%%%%%%%%%%%%%%%%%%%%%%%%%%%%%%%%%%%

Here's the front cover of a rather thick publication on the Soules Motor Car Company. There are advertisements, articles, trade show articles, and much more, all dating from the 1905/1906 period. I'll try to print as much as possible for your enjoyment and use. *Editor*

# SOULES MOTOR CAR ~ COMPANY ~

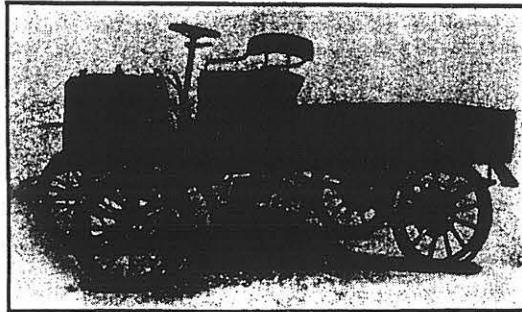

**Delivery Wagon**

*Soules Motor Car Co., Grand Rapids, Mich.*  
**Sales Department, Detroit, Mich.**

This page  
left blank  
intentionally.

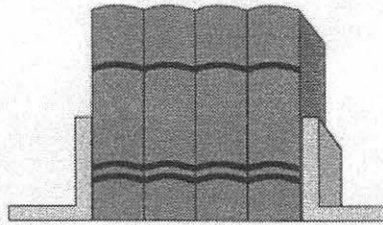

## AVIS ROBERSON HANER

### MEMORIAL

### SCHOLARSHIP AWARD

### RECIPIENT

Jill Marie Vesseley has received the Avis Roberson Haner Memorial Award.

Jill is the daughter of Jon Carper and Patricia A. Heusch Vessley of Lawrence, Kansas.

At present, Jill is enrolled in a Ph.D. program in Art History at the University of Kansas.

Jill has received several honors including the University of Kansas Carlin Award for Outstanding Teaching. "There is no more prestigious award at the University of Kansas for graduate teaching assistants. She has taught five semesters at the University and has also taught two semesters at Johnson County Community College and three semesters at the Kansas City Art Institute." These are statements of Linda Stone-Ferrier, Ph.D. Professor and Chairperson of the Kress Foundation Department of Art History.



According to another of her professors, "Jill enjoys an excellent combination of skills. She is intelligent, very hard working and has superb 'people skills'. In her Ph.D. exam both written and oral, she stunned all of us with her ability to synthesize art historical material from a very broad spectrum and passed with flying colors"

Jill says "as a teacher, I hope to combine the enthusiasm of my undergraduate professor with the compassion and professionalism of my graduate mentor". She says, "I hope to challenge, encourage and inspire students to learn. These are my goals in and out of the classroom."

She also says, "my goals for the future, however, are not purely professional—I also want to marry and have children. I realize this is an unfashionable statement in the light of current societal trends of professionalism, but for me, it is very important."

923 Indiana Street  
Lawrence, Kansas 66044

18 November 1998

Soule Kindred  
Betty-Jean Haner  
53 New Shaker Road  
Albany, New York 12205

Dear Betty-Jean Haner,

I would like to take this opportunity to sincerely thank you and the Soule Kindred in American for honoring me with the Avis Robinson Haner Award.

For the past several years I have been dedicated to my graduate studies in art history with the goal to teach at the college level. It is a wonderful feeling to be recognized for something that I truly love. I hope to one day share my passion and enthusiasm for the arts with my future students. The support of this scholarship award will help me in the pursuit of my goals, thank you.

The letter of enrollment that you requested will be sent separately by the Registrar's Office at the University of Kansas.

Thank you for your time and dedication to this matter. Your efforts are greatly appreciated.

Sincerely,

  
Jill Vessely



# THE COLONEL JOHN EDWARD SOULE

## MEMORIAL SCHOLARSHIP

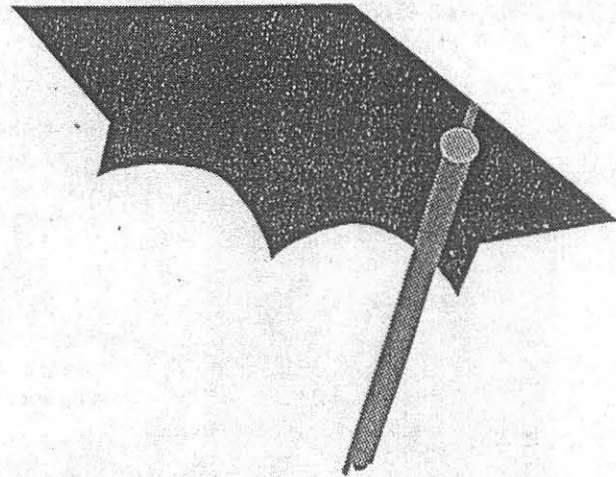
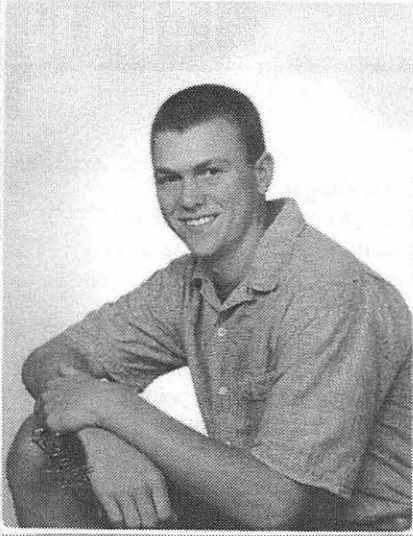

Kristopher Michael Carver, son of Michael and Carol Soule Carver is the 1998 recipient for the Colonel John Edward Soule Memorial Scholarship. (Kristopher is the great grandson of the late Albert and Alberta Soule, Charter members of Soule kindred of America, Inc. and members of the first Reunion Committee in 1969).

Kris hopes to become an expert in the field of computer engineering. He seems to be on his way, according to his teachers. He worked on independent computer studies through most of his high school years, and worked as his teacher's assistant in possession of the master password. He worked in the lab alone, altering and checking each computer and also developed the school's web site. Kris was able to switch back and forth from Windows at home to Macintosh in school with no difficulty.

A straight A student in high school taking mostly honors and college classes, he ranked second in his class of 184, with a grade point average of 102.86.

He was a member of the National Honor Society, Student Council and played baseball, football and ran Track. He also enjoys golf, tennis and swimming.

Outside of school, he worked as a cart boy in the Pro Shop at the Poquoy Golf Course, was a Tennis instructor, enjoyed his computer, skiing and volunteer work for the Headstart Program. Kris received recognition for helping young children.

Kristopher is attending the University of Massachusetts.

GEORGE STANDISH SOULE  
MEMORIAL SCHOLARSHIP  
RECIPIENT

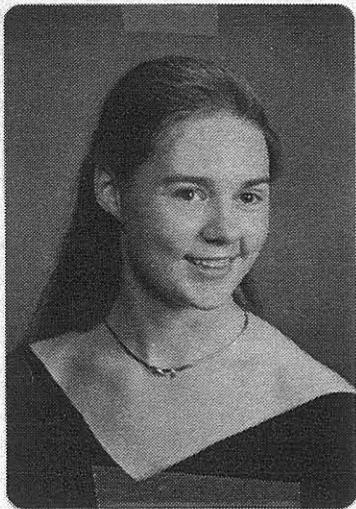

Elizabeth Joyce Keohane, daughter of Charles Michael and Barbara Gast Keohane of Allendale, New Jersey is the recipient of the George Standish Soule Memorial Scholarship.

Elizabeth graduated from the Academy for the Advancement of Science and Technology in Hackensack, New Jersey with a 3.9 grade point average. Many of her courses were Honors and advanced Placement courses.

Her interests included Scouting, Cross-Country Skiing, and National Bibliophile Society. She is an accomplished musician in classical piano and played in the concert Band and woodwind Ensemble, playing the clarinet.

Liz is an emergency Medical Technician having accomplished this at the age of sixteen. She is a member of the Allendale Volunteer Ambulance Corps.

Her goal in life is to become a doctor. During an internship at Columbia Presbyterian Hospital, she discovered she could combine two medical interests. She is interested in genetics, but also wants to work with patients. At Columbia Presbyterian Hospital, she could combine the two interests and become a medical geneticist.

Elizabeth attends the College of New Jersey. She is a student in the Honors Program, majoring in Biology.

From The Desk Of

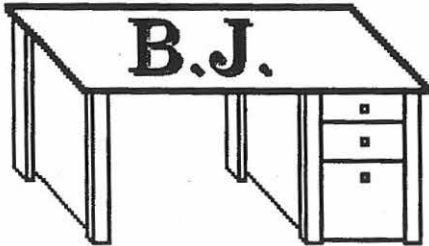

Jan. 27, 1998

A note from Mrs. Marilyn M. Hower with a generous scholarship donation says, "In thanks for encouraging scholarship you gave our grand daughter Sara Morton in 1992. Since graduating from The Colorado College, Sara has spent six months in Honolulu at the Dolphin Institute and in 1998, three months at Friday Harbor counting orcas and gray whales, waitressing in between. Oh that generation."

SCHOLARSHIP ANNOUNCEMENT

Soule Kindred in America, Inc. will continue to award a scholarship to a George Soule<sup>1</sup> descendant. This scholarship is known as the COLONEL JOHN EDWARD SOULE MEMORIAL SCHOLARSHIP. The application on the next page should be completed and sent by July 1st, 1999 to:

Miss Betty-Jean Haner  
Chairman, Scholarship Committee  
53 New Shaker Road  
Albany, NY 12205

(Remainder of this sheet to be used by applicant)

**SOULE KINDRED IN AMERICA, INC.  
SOULE KINDRED MEMORIAL SCHOLARSHIPS  
\$1000.00 AWARD**

TO BE COMPLETED BY APPLICANT

- I. Name \_\_\_\_\_  
Address \_\_\_\_\_  
Phone \_\_\_\_\_  
Father's Name \_\_\_\_\_  
Mother's Maiden Name \_\_\_\_\_
- II. Proven Lineage to George Soule - Mayflower Passenger. (on separate sheet)
- III. What college or training program do you expect to attend? \_\_\_\_\_  
\_\_\_\_\_
- IV. Have you been accepted by this college or training program? \_\_\_\_\_
- V. What will be your major field of study? \_\_\_\_\_
- VI. List school and community activities below:
- VII. Please write a short statement of your goals for the future on the back of this form.
- VIII. Please enclose 2 letters of reference from teachers or religious counselor.
- IX. A transcript of student's grades is requested to be forwarded with this application.
- X. All applications must be received by Chairman of Scholarship Committee by July 1st of applicant's Senior year, or of year of application.



Below are listed e-mail addresses for various web sites of interest to members of the *Soule Kindred*. If you know of others that should be added to this list, please forward the site address to Chuck Healy at cehealy@aol.com

|                                                          |                                                                                                                                                                                                                                                                                             |
|----------------------------------------------------------|---------------------------------------------------------------------------------------------------------------------------------------------------------------------------------------------------------------------------------------------------------------------------------------------|
| Association of Professional Genealogists                 | <a href="http://www.apgen.org/~apg">http://www.apgen.org/~apg</a>                                                                                                                                                                                                                           |
| California Genealogical Society                          | <a href="http://www.netcom.com/~dwilma/ggsdir.html">http://www.netcom.com/~dwilma/ggsdir.html</a> OR<br><a href="http://pw2.netcom.com/~dwilma/cgs.html">http://pw2.netcom.com/~dwilma/cgs.html</a>                                                                                         |
| California Historical Society                            | <a href="http://www.calhist.org/">http://www.calhist.org/</a>                                                                                                                                                                                                                               |
| Cape Cod Genealogical Society                            | <a href="http://members.xoom.com/ccgsWEB">http://members.xoom.com/ccgsWEB</a>                                                                                                                                                                                                               |
| Cook, Francis lineage, et al.                            | <a href="http://www.maddoxinteractive.com/mayflower/mayflower">http://www.maddoxinteractive.com/mayflower/mayflower</a>                                                                                                                                                                     |
| Cyndi Howells' Web Site                                  | <a href="http://www.cyndislist.com">http://www.cyndislist.com</a>                                                                                                                                                                                                                           |
| Federation of Genealogical Societies                     | <a href="http://www.fgs.org">http://www.fgs.org</a>                                                                                                                                                                                                                                         |
| Genealogy Online                                         | <a href="http://www.genealogy.org">http://www.genealogy.org</a>                                                                                                                                                                                                                             |
| General Society of Mayflower Descendants                 | <a href="http://www.mayflower.org">http://www.mayflower.org</a><br><a href="http://www.mayflower.org/synopsis.htm">http://www.mayflower.org/synopsis.htm</a> (preliminary lineage form)                                                                                                     |
| Hall, Mary Susan                                         | <a href="http://members.aol.com/glasshall">http://members.aol.com/glasshall</a>                                                                                                                                                                                                             |
| Hall, Ruth E.                                            | <a href="http://www.geocities.com/Heartland/Plains/6431/">http://www.geocities.com/Heartland/Plains/6431/</a>                                                                                                                                                                               |
| Herring, Joann Rhome                                     | <a href="http://www.familytreemaker.com/users/h/e/r/Joann-R-Herring/">http://www.familytreemaker.com/users/h/e/r/Joann-R-Herring/</a>                                                                                                                                                       |
| Mayflower & New England Families                         | <a href="http://www.mayflowerfamilies.com">http://www.mayflowerfamilies.com</a>                                                                                                                                                                                                             |
| Mayflower Web Site (Caleb Johnson)                       | <a href="http://members.aol.com/calebj/mayflower.html">http://members.aol.com/calebj/mayflower.html</a>                                                                                                                                                                                     |
| Mayflower Web Sites (C. J. Maddux)                       | <a href="http://www.maddoxinteractive.com">http://www.maddoxinteractive.com</a><br><a href="http://www.maddoxinteractive.com/enquirer">http://www.maddoxinteractive.com/enquirer</a><br><a href="http://www.maddoxinteractive.com/mayflower">http://www.maddoxinteractive.com/mayflower</a> |
| National Archives                                        | <a href="http://www.nara.gov">http://www.nara.gov</a>                                                                                                                                                                                                                                       |
| National Genealogical Society                            | <a href="http://www.genealogy.org/~orgs/">http://www.genealogy.org/~orgs/</a>                                                                                                                                                                                                               |
| New England Historic Genealogical Society                | <a href="http://www.nehgs.org">http://www.nehgs.org</a>                                                                                                                                                                                                                                     |
| New York State Archives Naturalization & Related Records | <a href="http://unix6.nysed.gov/holding/fact/natur-fa.htm">http://unix6.nysed.gov/holding/fact/natur-fa.htm</a>                                                                                                                                                                             |
| Oregon genealogical research                             | <a href="http://www.rootsweb.com/~genepool/oregon.html">http://www.rootsweb.com/~genepool/oregon.html</a>                                                                                                                                                                                   |
| Oregon State Archives                                    | <a href="http://arcweb.sos.state.or.us/">http://arcweb.sos.state.or.us/</a>                                                                                                                                                                                                                 |
| Plimoth Plantation                                       | <a href="http://pilgrimsnet/plimothplantation/vtour/index.htm">http://pilgrimsnet/plimothplantation/vtour/index.htm</a>                                                                                                                                                                     |
| Pony Express Information                                 | <a href="http://www.ccnet.com/~xptom/">http://www.ccnet.com/~xptom/</a>                                                                                                                                                                                                                     |
| Rootsweb Genealogical Data Cooperative                   | <a href="http://www.rootsweb.com">http://www.rootsweb.com</a>                                                                                                                                                                                                                               |
| Sole Society (United Kingdom)                            | <a href="http://village.vossnet.co.uk/t/timsoles/sole.htm">http://village.vossnet.co.uk/t/timsoles/sole.htm</a>                                                                                                                                                                             |
| Soule Family Genealogy Forum                             | <a href="http://www.genforum.com/soule/">http://www.genforum.com/soule/</a>                                                                                                                                                                                                                 |
| Soule Kindred Web Site                                   | <a href="http://www.soulekindred.org">http://www.soulekindred.org</a>                                                                                                                                                                                                                       |
| Verdoorn, Joan Soule                                     | <a href="http://home.inreach.com/verdoorn">http://home.inreach.com/verdoorn</a> (Alburg, Vermont Soule lineages)                                                                                                                                                                            |
| Wells Fargo Co. (Pony Express)                           | <a href="http://wellsfargo.com/">http://wellsfargo.com/</a>                                                                                                                                                                                                                                 |
| United States Geological Survey (Maps)                   | <a href="http://www.usgs.gov">http://www.usgs.gov</a>                                                                                                                                                                                                                                       |

Below are listed e-mail addresses for various members of the *Soule Kindred*. If you wish to have your name and e-mail address listed here, please forward your address to Chuck Healy at cehealy@aol.com

| NAME                          | E-MAIL ADDRESS                 | OTHER INFORMATION                                                                                             |
|-------------------------------|--------------------------------|---------------------------------------------------------------------------------------------------------------|
| Allstott, Maria Elana Soule   | allstott@ix.netcom.com         |                                                                                                               |
| Bishop, Robert                | rmbishop@aol.com               | <i>Soule Kindred</i> President                                                                                |
| Bossche, Sharon Vanden        | SharonV45@aol.com              |                                                                                                               |
| Bryant, Lovina                | Lovina@megaLink.net            |                                                                                                               |
| Buchholz, Eugene              | buchholz@powerweb.net          |                                                                                                               |
| Campbell, Clay D.             | WYNTER1213@aol.com             |                                                                                                               |
| Castro, Patricia              | kearneysearch@worldnet.att.net |                                                                                                               |
| Clark, Ann and/or Tom Watkins | acmeannie@redshift.com         |                                                                                                               |
| Cook, Elizabeth               | Cookkin@aol.com                |                                                                                                               |
| Croteau, Beatrice             | hankc@epix.net                 |                                                                                                               |
| Frey, Ernest A.               | nanern@worldnet.att.net        |                                                                                                               |
| Gaudlitz, Lauren              | lrg_larson@hotmail.com         |                                                                                                               |
| Gill, Harriet E.              | HEGill70@aol.com               |                                                                                                               |
| Godreau, Carol                | cgodreau@cortex.uchc.edu       |                                                                                                               |
| Hall, Mary Susan              | glasshall@aol.com              | Jenkins & Dunham surname links to Soule                                                                       |
| Hall, Ruth E.                 | ruthhall@worldnet.att.net      | <a href="http://www.geocities.com/Heartland/Plains/6431/">http://www.geocities.com/Heartland/Plains/6431/</a> |
| Hannon, Ruth                  | riflare@att.net                | researching gr-grandmother Eliza Soule                                                                        |
| Healy, Chuck                  | cehealy@aol.com                | <i>Soule Kindred</i> newsletter editor                                                                        |
| Herring, Joann Rhome          | quiltertu@aol.com              |                                                                                                               |
| Johnston, Barb                | fussfoot@aol.com               |                                                                                                               |
| Kenyon, Russel W.             | KNVR44@prodigy.com             | Kenyon, Burdick, Babcock, Crandall, Canfield, Livermore, Soule research                                       |
| Kreger, Lewis                 | Lkreger60@aol.com              | William "The Loyalist" Soule research                                                                         |
| Maddux, C. J.                 | cmaddox@sitevision.com         | Mayflower web site                                                                                            |
| Nielsen, Eloise               | hnielsen@hrn.bradley.edu       |                                                                                                               |
| Overly, Alice E.              | AESO@netusal.net               |                                                                                                               |
| Price, Charles Soule, M.D.    | cprice@mem.po.com              |                                                                                                               |
| Rocke, Margaret "Peg"         | mrocke@digital.net             | <i>Soule Kindred</i> secretary                                                                                |
| Schlosser, Christine          | cschloss@expec.com             | <i>Soule Kindred</i> Past President                                                                           |
| Schlosser, Gerry Sowle        | gsoelesch@aol.com              |                                                                                                               |
| Sheldon, Robert               | bobsheldon@compuserve.com      | Sole research, <i>The Sole Society</i> - United Kingdom                                                       |
| Smith, H. Neil                | nsmith2@lightspeed.net         | Patience Soule research                                                                                       |
| Sole, John                    | john.sole@baedsl.co.uk         | Editor, <i>Journal of The Sole Society</i>                                                                    |
| Sole Society                  | sole.society@cheerful.com      | Sole, Soul, Sowle, Sewell, Solley research                                                                    |
| Soles, Tim                    | sole.society@cheerful.com      | Internet Services and WWW Editor, <i>The Sole Society</i> , United Kingdom                                    |
| Soule, Frank F. III           | ffsoule@uop.com                | Benjamin Birdsall Soule, John Soule research                                                                  |
| Soule, George Alan            | gsoule@carleton.edu            |                                                                                                               |
| Soule, Joyce                  | tjsouleinc@aol.com             | Basque Soule research (Southeastern France area)                                                              |
| Soule, Kate R.                | kate.r.soule@Dartmouth.edu     |                                                                                                               |
| Soule, William L              | wmsouleinc@aol.com             | Soules in Michigan                                                                                            |
| Soule, Willis F.              | soulewf@juno.com               | <i>Soule Kindred</i> 1 <sup>st</sup> VP, Stephen Sowle research, upstate New York                             |
| Sowles, C. Jack               | twolions@wworld.com            | <i>Soule Kindred</i> Family Historian, Soule, Sowle research                                                  |
| Standish, Norman W.           | nstandish@ad.com               | <i>Soule Kindred</i> 2 <sup>nd</sup> VP                                                                       |
| Stewart, Lynde R.             | mainflor@aol.com               |                                                                                                               |
| Taylor, Jeanette              | jeanet6877@aol.com             | Sturtevant lineage research                                                                                   |

|                       |                            |                                                                                                                  |
|-----------------------|----------------------------|------------------------------------------------------------------------------------------------------------------|
| Turner, Dr. Andrew B. | turner@acad1.stvincent.edu | Patience Soule, Barrett lines                                                                                    |
| VandenBossche, Sharon | SharonV45@aol.com          |                                                                                                                  |
| Verdoorn, Joan Soule  | verdoorn@inreach.com       | <a href="http://home.inreach.com/verdoorn">http://home.inreach.com/verdoorn</a> (Alburg, Vermont Soule lineages) |
|                       |                            |                                                                                                                  |

SOULE KINDRED NOTE PAPER

New stock of Soule Kindred in America note paper has arrived. The note paper measures 8.5 X 11 inches folded into quarters. It is available in packets of 10 notes with envelopes for \$5.00 plus \$1.00 postage.

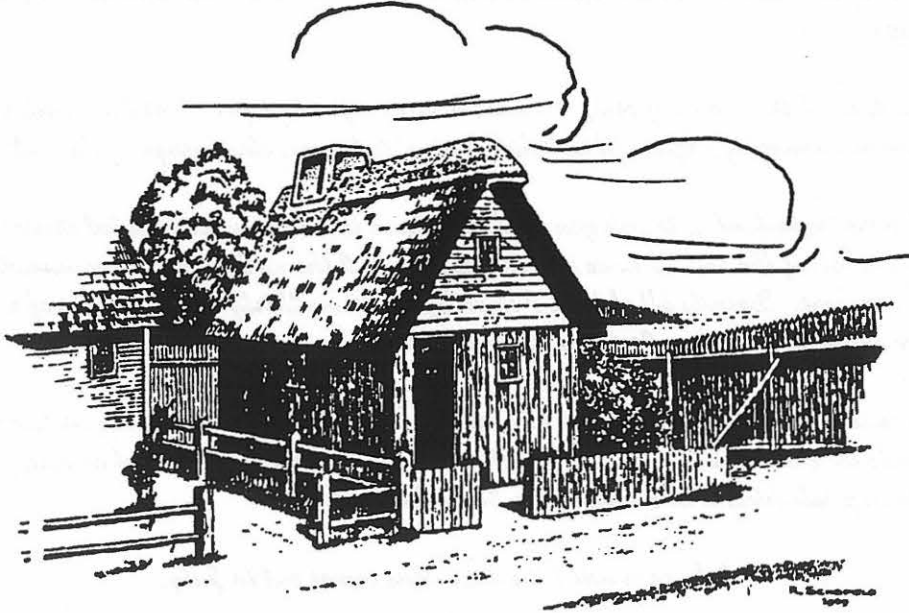

**"Soule House in Plimoth Plantation, Plymouth, Mass."**

---

---

Please send:

\_\_\_\_\_ Packet(s) (10 notes with envelopes) @ \$5.00 + \$1.00 postage per packet: \$ \_\_\_\_\_

NAME \_\_\_\_\_

STREET ADDRESS \_\_\_\_\_

CITY \_\_\_\_\_ STATE \_\_\_\_\_ ZIP \_\_\_\_\_

Please make your check payable to *Soule Kindred in America, Inc.* and send to:

Soule Kindred in America, Inc.  
Betty-Jean Haner, Treasurer  
53 New Shaker Road  
Albany, NY 12205-3615

# Parting Thoughts

from the editor

*Please pardon my taking a little more space in this edition beyond what I have already done. I have two purposes in doing so.*

*First, and the least of the two purposes, is I need to have a final page so that the printer doesn't have my hide with an uneven number of pages. Also, I didn't want to leave a blank page at the end.*

*Second, and more importantly, thank you to all who have in any way contributed stories, pictures, family histories, and all of the rest. I have put as much in as I thought we could accommodate, and there is much within these covers. Despite all of that, I have left out some thirty or more pages of e-mail messages that I could have entered this time. As space permits in the future, I will add these items.*

*Finally, please send me any feedback you have on the newsletter. All critiques, positive or negative, are welcome. It sounds trite to say it, but this is YOUR newsletter, and I want to meet as many needs and wants as possible in publishing it in behalf of the Soule Kindred.*

*Take care until the next issue comes out in July.*





### SOULE KINDRED NEWSLETTER ORDER FORM

1967 - 1990 issues - \$2.50 per issue; \$10.00 for 1 year of issues  
1991 - present issues - \$3.75 per issue; \$15.00 for 1 year of issues

Complete sets are available for \$125.00 (excluding copies not listed below) plus \$10.00 shipping in the US. Copies not listed below can be copied at a cost of 5 cents per page plus collating and stapling charges.

I enclose \$ \_\_\_\_\_ for \_\_\_\_\_ copies of back issues as checked.

|            |       |       |       |       |            |       |       |       |       |
|------------|-------|-------|-------|-------|------------|-------|-------|-------|-------|
| 1967-V. 1  | #1( ) |       | #3( ) |       | 1984-V. 18 | #1( ) | #2( ) | #3( ) | #4( ) |
| 1968-V. 2  | #1( ) | #2( ) | #3( ) |       | 1985-V. 19 | #1( ) | #2( ) | #3( ) | #4( ) |
| 1969-V. 3  | #1( ) | #2( ) | #3( ) |       | 1986-V. 20 | #1( ) | #2( ) | #3( ) |       |
| 1970-V. 4  |       |       | #3( ) |       | 1987-V. 21 | #1( ) | #2( ) | #3( ) | #4( ) |
| 1971-V. 5  | #1( ) | #2( ) | #3( ) |       | 1988-V. 22 | #1( ) | #2( ) | #3( ) | #4( ) |
| 1972-V. 6  |       | #2( ) | #3( ) | #4( ) | 1989-V. 23 | #1( ) | #2( ) | #3( ) | #4( ) |
| 1973-V. 7  | #1( ) | #2( ) | #3( ) | #4( ) | 1990-V. 24 | #1( ) | #2( ) | #3( ) | #4( ) |
| 1974-V. 8  | #1( ) | #2( ) | #3( ) | #4( ) | 1991-V. 25 | #1( ) | #2( ) |       | #4( ) |
| 1975-V. 9  | #1( ) | #2( ) | #3( ) | #4( ) | 1992-V. 26 | #1( ) | #2( ) | #3( ) | #4( ) |
| 1976-V. 10 | #1( ) | #2( ) | #3( ) | #4( ) | 1993-V. 27 |       | #2( ) |       |       |
| 1977-V. 11 | #1( ) | #2( ) | #3( ) | #4( ) | 1994-V. 28 | #1( ) | #2( ) | #3( ) | N/A   |
| 1978-V. 12 | #1( ) | #2( ) | #3( ) | #4( ) | 1995-V. 29 |       | #2( ) |       | N/A   |
| 1979-V. 13 | #1( ) | #2( ) | #3( ) | #4( ) | 1996-V. 30 | #1( ) | #2( ) | #3( ) | N/A   |
| 1980-V. 14 | #1( ) | #2( ) | #3( ) | #4( ) | 1997-V. 31 | #1( ) | #2( ) | #3( ) | #4( ) |
| 1981-V. 15 | #1( ) | #2( ) | #3( ) | #4( ) | 1998-V. 32 | #1( ) | #2( ) | #3( ) | #4( ) |
| 1982-V. 16 | #1( ) | #2( ) | #3( ) | #4( ) | 1999-V. 33 | #1( ) |       |       |       |
| 1983-V. 17 | #1( ) | #2( ) | #3( ) | #4( ) |            |       |       |       |       |

Send this form along with your check made payable to Soule Kindred In America, Inc. to:

Betty-Jean Haner, Treasurer  
53 New Shaker Road  
Albany, NY 12205-3615

NAME  \_\_\_\_\_

STREET ADDRESS \_\_\_\_\_

CITY \_\_\_\_\_ STATE \_\_\_\_\_ ZIP \_\_\_\_\_

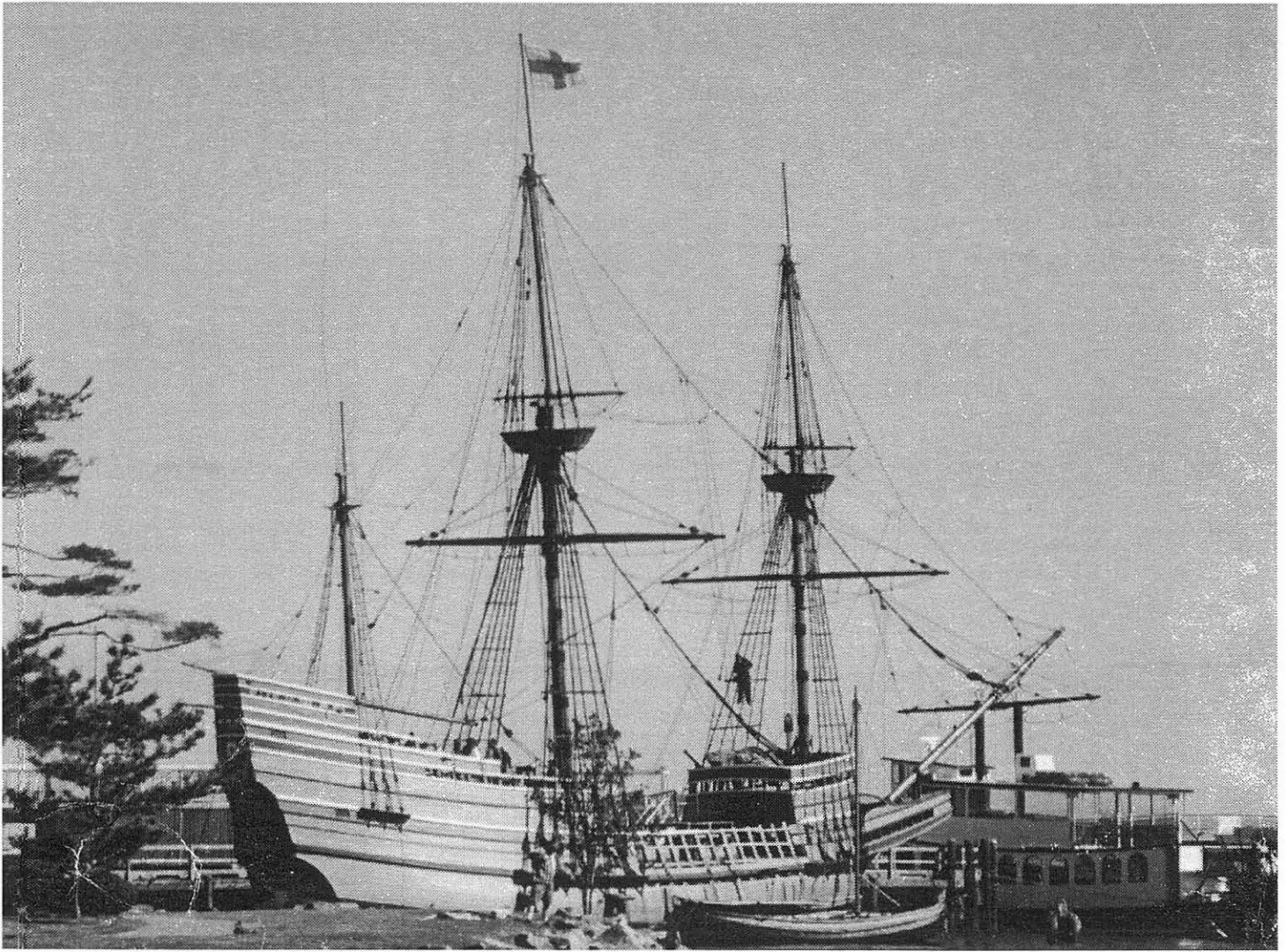

The Mayflower II, June 1998, Plymouth Massachusetts.



SOULE KINDRED IN AMERICA, INC.  
53 NEW SHAKER ROAD  
ALBANY, NEW YORK 12205-3615

NON-PROFIT ORG.  
U.S. POSTAGE

**PAID**

ST. LOUIS, MO  
PERMIT No. 4384

ADDRESS SERVICE REQUESTED

CHARLES J SOWLES  
PO BOX 329  
ST FRANCISVILLE, IL 62460

**SOULE KINDRED IN AMERICA, INC.**  
**EXECUTIVE BOARD MEETING**  
**October 24, 1998**

The Executive Board Meeting was called to order by the President, Chris Schlosser at 3:00 P.M. October 24, 1998.

Robert Bishop opened the discussion by stating that there needed to be a better economic base for the job of historian. He feels that the office should be self-supporting. In the past the philosophy of the organization has been that the office be supported by the membership, and be a beginning help for prospective, new and current members. There was much discussion about how much help should be offered, who should have access to the records owned by the organization and if there should be any cost to those desiring help. Charles Jack Sowles, the new historian, said he was doing a great deal of research when requests were being made.

There was no decision made as to the direction the organization should go along this line, but rather it was just an exploration of ideas.

Jack had asked that the organization buy a copier, however it was decided that at this time rather than invest in equipment, the organization would pay 15 cents a copy for the copies that he needed to make. There would be an advance of \$100 for his use. He would submit a statement of the fund use to the treasurer, either if he needed additional funds or before the next reunion in order that the information could be included in the treasurer's report.

The microfiche equipment is in need of repair. The president requested that Jack find out the cost for the repairs, and at the president's discretion, if the repairs would be less than \$300 the repairs should be made.

There was a policy set forth that moneys should be advanced to the host of the next reunion as needed for supplies and deposits.

Jack is to develop a plan for shelves and files to set up his office in order to accomplish the job of historian and to house the files and equipment owned by the organization. The organization will pay for the materials necessary.

Jack will be reimbursed for the cost of moving the files from Gerry Schlosser's home to his office at the rate of 30 cents a mile-\$326.00.

The meeting was adjourned at approximately 4:15 P.M.

Respectfully Submitted  
Peg Rocke, Secretary

