



SOULE NEWSLETTER

LIBRARY OF CONGRESS: No. C371, VOL. XXXIII NO. 1, JANUARY, 1999



Darwin Soule (born 1832), son of
George and Nellie Ellen Soule

SOULE KINDRED OFFICERS 1999

PRESIDENT

Robert M. Bishop
16 Heritage Lane
Scotch Plains, NJ 07026-2420
E-mail: rmbishop@aol.com

1ST VICE-PRESIDENT

Willis F. Soule
114 Coronado Road
West Columbia, SC 29169
(803)356-1575
E-mail: soulewf@juno.com

2ND VICE-PRESIDENT

Norman W. Standish
32250 Burlwood Drive
Solon, OH, USA 44139-1311
nstandish@ad.com

TREASURER/MEMBERSHIP

Betty-Jean Haner
53 New Shaker Road
Albany, NY 12205
(518)869-8368

SECRETARY TO THE BOARD

Margaret A. "Peg" Roche
2208 Nevarra Ave.
Vero Beach, FL 32960
(561)569-5268
E-mail: mroche@digital.net

FAMILY HISTORIAN

Charles J. Sowles
PO BOX 329
St. Francisville, IL 62460
E-mail: twolions@wworld.com

NEWSLETTER EDITOR

Chuck Healy
810 Mariner's Point Dr.
Creve Coeur, MO 63141
(314)542-0587
E-mail: CEHEALY@aol.com

NEWSLETTER INDEXER

Jim Schlosser
801 E. Brownell St.
Tomah, WI 54660
(608) 372-7018

BOARD OF DIRECTORS

CLASS of 1999

Suzanne S. Albright, 893 W. Cedar Loop
Langley, WA 98260
Eugene Bucholz, 400 S. Grove St.
Waupun, WI 53963
Gene Johnson, 1000 Walker St. Lot 40
Holly Hill, FL 32117-2517

CLASS of 2000

Carol Godreau, 33A Rita Drive
Bristol, CT 06010
Barbra Johnston, PO Box 68
North Granby, CT 06060-0068
Norman W. Standish, 32250 Burlwood Drive
Solon, OH 44138

CLASS of 2001

Patricia Ann Johnston, 1715 W. 7th St.
Apt 4, Frederick, MD 21701
Lee Manusa, 235 Palo Verde Drive
Leesburg, FL 34748-8801
Barbara E. Wallace, 1717 U.S. 31 N.
Unit 16, Traverse City, MI 49684

MEMBERSHIP CHAIRMAN

Robert "Bob" Soules
2099 Arroyo Drive
Riverside, CA 92506-1659

PERMANENT OFFICE

Betty-Jean Haner
53 New Shaker Road
Albany, NY 12205-3615
(518)869-8368

COUNSELOR

James R. Tiffin, Tiffin & Tiffin
160 Federal Street
Boston, MA 02110
(617)330-9001

PAST PRESIDENT

Christine A. Schlosser
3335 N. 85TH ST.
Milwaukee, WI 53222
(414)442-2426
E-mail: cschloss@execpc.com



Editor's Corner

A new year with new opportunities, including mine as the new editor of the *Soule Newsletter*. It seems like only yesterday I seemingly had nothing else to do!

Well, of course that's not true. But, as a relatively new member of the Soule Kindred, I felt a need to get involved. So, foolish person that I am, I volunteered. As you might expect, opportunity was waiting at the door. The messenger of that opportunity was Willis Soule, our now former newsletter editor. Somewhat gleefully, he shared with me what would be entailed in my assuming this responsibility. It seemed doable, so I said "Yes," and the rest, as the saying goes, is history. I pray I do well in your behalf.

As the editor of the *Soule Newsletter*, I am the holder of all of the past issues of the newsletter. As a relatively new member of the Kindred, it has been fascinating to review these. In particular, I spent most of my time looking for my own direct line people. I will describe that experience elsewhere in a later issue. In conjunction with that thought, I might mention that the current edition has the volume XXXII (1998) name indexing. You may wish to check this out if you are using this newsletter for family history gathering.

Also in this edition is the report of the 1998 Kindred reunion held in Florida. New officers have been put into office and have begun their service.

One last thought. Please forward to me anything related to our very extended family that you think might be of interest to the rest of the family. You can e-mail or snail mail things as you wish. Pictures are particularly welcome, especially those vintage in nature. If you do send pictures, make a copy of good quality to send and hang on to your original. I will return the copy to you, of course.

Best wishes to all of us for a wonderful new year.

Darwin Soule

[Editors's note]: Our feature family history this quarter is based in the genealogy of Darwin Soule (see cover photograph). The information was kindly provided by Sharon Vanden Bossche. For those desiring or having more information on Darwin Soule or his descendants, please may contact Sharon directly at: 56085 Miller Avenue, Mishawaka, IN, 46545 (phone 219-259-8405, e-mail SharonV45@aol.com).

This is a picture of Darwin Soule, my Great, Great Grandfather. He was born April 26, 1832 in Michigan (possibly New York since we have been unable to prove). He died July 18, 1921 in Auburn, Indiana and is buried in the Waterloo Cemetery. Darwin was the son of George Soule and Nellie Ellen. Darwin was married to Margaret Knight Hodges on April 17, 1869. He married also Lena E. McClary on April 23, 1898 and Aniso V. S. Blaker on October 29, 1903. Darwin fathered at least nine children: Mattie, Ben, Maggie, Nellie, Franklin (my line), Maude, Nina, Glen, and Ruth.

In this picture (unknown when it was actually taken), Darwin looks to be wearing the clothing of someone who worked for the railroad. Does anyone know for sure and, if so, which railroad was in Auburn around this time (1871-1921 - just guessing here)?

Generation No. 1

1. George B. Soule, Sr. (Joseph, Joseph, William, Sylvanus, Nathaniel, George) was born in 1805 in New York and died in Steuben County, IN. He married Nellie Ellen. He was elected as Justice of the Peace for Fremont Township in 1854 in Steuben County. In 1862 he was elected to J.P. for Clear Lake Township. 1863 he was elected constable of Clear Lake Township and again in 1864.

Children:

2. i. George Soule, Jr.
3. ii Lydia Soule.
4. iii David Soule. He married Jane Menilla.
5. iv John Soule.
6. v Allen Soule.
7. vi Cluia Soule.
- + 8. vii Darwin Soule, born April 26, 1832 in Michigan (??), died July 18, 1921 in Auburn, Indiana.

Generation No. 2

8. Darwin Soule (George B., Sr., Joseph, Joseph, William, Sylvanus, Nathaniel, George) was born April 26, 1832 in Michigan (??), died Jul 18, 1921 in Auburn, Indiana. He married (1) Margaret Knight Hodges April 17, 1869. He married (2) Lena E. McClary April 23, 1898. He married (3) Aniso V. S. Blaker October 29, 1903.

Children (of Darwin and Margaret):

9. i Mattie Soule.
10. ii Willard Hodges, born 1865 in Ohio; foster child.
11. iii Freddie Hodges, born 1866 in Ohio.
12. iv Ben Soule, born 1871 in Auburn, Indiana. He married Mirtie Oberhottser August 12, 1894 in Auburn, Indiana.
13. v Maggie Soule, born 1873 in Auburn, Indiana. She married Harry Caldwell.
14. vi Nellie Soule, born 1873 in Auburn, Indiana. She married George P. Campbell, November 5,

- 1892.
- + 15. vii Franklin Leslie Soule, born March 17, 1877 in Auburn, Indiana; died November 2, 1949 in Chapel Hill, Mishawaka, Indiana.
 - 16. viii Maude Soule, born 1878 in Auburn, Indiana. She married Delbert Crooks December 4, 1897 in Auburn, Indiana.
 - 17. ix Nina Soule, born 1883 in Auburn, Indiana. She married Frank Neadham August 9, 1905 in Auburn, Indiana.
 - 18. x Glen Soule, born January 1885 in Auburn, Indiana.
 - 19. xi Ruth Soule, born September 29, 1886 in Auburn, Indiana. She married Archie Gaskill July 25, 1908 in Auburn, Indiana.

Generation No. 3

15. Franklin Leslie Soule (Darwin, George B., Sr., Joseph, Joseph, William, Sylvanus, Nathaniel, George) was born March 17, 1877 in Auburn, Indiana; died November 2, 1949 in Chapel Hill, Mishawaka, Indiana. He married (1) Alice Pearl Ice June 14, 1902 in Auburn, Indiana, daughter of William Ice and Mary Ankey. He married (2) Fannie Truman Davidson March 31, 1945.
- Children (of Franklin and Alice):
- 20. i Howard Russell Soule, born October 19, 1902 in Auburn, Indiana. He married (1) Fannie Idella Colvin July 30, 1927 in Mishawaka, Indiana. He married (2) Leota Person 1944.
 - 21. ii Male Soule, born October 19, 1902 in Auburn, Indiana; died October 19, 1902 in Auburn, Indiana.
 - 22. iii Herbert Leroy Soule, born October 9, 1904 in Auburn, Indiana. He married Creda Bradford September 30, 1922 in St. Joseph, Michigan.
 - 23. iv Male Soule, born April 26, 1906 in Auburn, Indiana.
 - 24. v Ralph Merrill Soule, born October 23, 1907 in Auburn, Indiana. He married Gladys Pearl Avery July 19, 1925 in South Bend, Indiana.
 - 25. vi Franklin Leslie Soule, Jr., born March 19, 1909 in Auburn, Indiana.
 - 26. vii Bertha May Soule, born April 3, 1910 in South Whitley, Indiana. She married Otto Grimm April 30, 1927 in Mishawaka, Indiana.
 - 27. viii Edith Soule, born April 21, 1912 in Warsaw, Indiana; died April 25, 1912 in Warsaw, Indiana.
 - 28. ix Thomas Soule, born April 21, 1912 in Warsaw, Indiana; died April 25, 1912 in Warsaw, Indiana.

SOULE KINDRED IN AMERICA, INC.

Margaret A. Rocke, Secretary
2208 Nevarra Avenue
Vero Beach, FL 32960

November 15, 1998

Dr. Charles Healy
810 Mariner's Point
Creve Coeur, MO 63141

Dear Charles,

I am enclosing the minutes of the annual Soule Kindred meeting, the Treasurer's report and the Membership Secretary's report. Willis will probably sending you a disk of the pictures he took at the reunion.

Here is a short report on the reunion. There were 35 attendees (a list is enclosed). On Wednesday evening B.J. Haner invited everyone to supper at my home. It was a pleasant time to get together and renew old acquaintances.

The following day 28 of the group traveled by car to Harbor Branch Oceanographic Institute for an interesting and informative day learning of the work of the Institute, having lunch there and then traveling down a short span of the intercoastal water way with a guide to point out the wild life of the area.

On Friday 21 of the group traveled to Kennedy Space Center where we spent the day touring the facility, concluded by an IMEX movie. The shuttle, which was to carry John Glenn into space for a second time, was on the launch pad. Most of those who went to Kennedy said that they would be more interested in the launch in October, having been to the center and learning more about the travels in space.

Saturday morning was the annual meeting. Most of the attendees were free and on there own for the afternoon. There was a meeting of the Executive Committee. In the evening was the banquet. The Sebastian Singers supplied us with music after the banquet. One of the members of the singers is a Soule Kindred Member, Elaine Soule'.

If I can be of further help, please feel free to contact me.

Sincerely,



Margaret A. Rocke (Peg)

**SOULE KINDRED IN AMERICA, INC.
ANNUAL MEETING**

October 24, 1998

The meeting was called to order by the president, Chris Schlosser at 9:30 A.M.

It was moved and seconded that the reading of the minutes be dispensed with since they had been published in the newsletter.

Historian's Report

Gerry Schlosser stated that she has appreciated working with Soule Kindred for approximately 20 years, first as Newsletter Editor and then as Historian.

C. Jack Sowles thanked Gerry for a wonderful job and he is sure it will be hard to follow in her footsteps.

Jack is still getting organized, rebuilding filing cabinets and bookcases. He is doing some research. He has had about 20 quires for information from Soule Kindred members or prospective members. He is subscribing to Soule El NL, a computerized query service of Soule names. He has had about 60 queries from there.

Index Report

Jim Schlosser reported that there are samples of Indexes on the table. He will send orders for copies, which are \$10.00 per copy to those signing up. Sign up on the sheet on the table including your name and address. Jim has developed a new index. It is an index of items in the Newsletter since 1967.

Treasurer's Report and Membership Report

B. J. Haner gave the treasurer's report and membership secretary's report. There are copies enclosed. There was \$1195.00 donated to the scholarship fund this year. The membership dues covered the newsletter costs. There were a large number of copies needed to be sent to new members. There were not enough copies printed at the original printing to cover the need for additional requests.

Pat Johnston asked what was being done when memberships were not renewed and if we knew why the memberships were not renewed. Many times this is due to the death of members. Many times she receives the obituary but if B. J. does not receive this, then she has no way of knowing. A renewal notice is sent out in April when renewals have not been received.

Jack Sowles asked how he would receive a list of new members. B.J. said the distribution of the new member's names and addresses sent to the historian and the Newsletter Editor. She does this at the same time she sends out the new member packet.

There was a question as to what was included in the new member packet. B.J. had a packet, which she showed to the group. It will be left on the front table for members to look at after the meeting.

Newsletter Report

Will's last issue of the newsletter will be the October issue. Charles Healy of Creve Coeur, Missouri will be the new editor. Will has been the editor for 2 years and said it has been interesting. He will help Chuck get started.

During the past year there has been an exchange with the Sole Society in England of the Newsletter they publish. The copy they send goes to the newsletter editor. The information included is about the Soles (and variations of the spelling) of England. If there is something, which the newsletter editor feels, will be on interest, he will include it in our newsletter.

Harold Soule asked if Will was interested in receiving biographies from members. Will said yes, and if there were newspaper articles which might be of interest to send them in also. Sometimes there are errors in newspaper articles, Will suggested that the person sending in the article make corrections, in order that the article in our newsletter be correct. Robert Bishop suggested that if the person sending in biographies had a computer and E-mail, that they use this method of transmittal in order to get the information printed in the manner in which it is written.

Chris formally thanked Will for all his work on the Newsletter. He has done an exceptional job and we thank him for his effort.

Scholarship Report

Elaine Soule' thanked the organization for honoring her Grandson with a scholarship.

Pat asked about the scholarship criteria.

The application is in the January issue of the Newsletter. The committee must receive the application by July 1st of the year of application. The applicants must have a proven lineage to George Soule. The committee includes

B.J. Haner, Chairman
Hank Leland
Betty Harris

The members all get a copy of each application. They all read them and rank the applicants as to scholarship, outside activities and letters of recommendation. If they do not all agree they discuss the applicants and make a decision as to who should receive the scholarship.

There are 2 or 3 scholarships given each year, dependent on applicants and the funds available.

Election of Officers

President

Nominations: Jack Sowles nominated Robert Bishop

B.J. Haner seconded the nomination

Jack Sowles moved the nominations be closed, the motion was seconded and passed unanimously. Jim Schlosser moved that the secretary cast a unanimous ballot, B.J. seconded the motion, and all were in favor.

1st Vice President

Robert Bishop nominated Willis Soule

Jack Sowles seconded the nomination

Jack moved the nominations be closed, all were in favor. Chris requested that the secretary cast a unanimous ballot.

2nd Vice President

Peg Roche nominated Norman Standish

Robert Bishop seconded the nomination

Jack moved the nominations be closed, Pat Johnston seconded, all were in favor.

Chris requested that the secretary cast a unanimous ballot.

Treasurer and Membership Secretary

Ben Soule' nominated B.J. Haner

Barbara Wallace seconded the nomination

Jim Schlosser moved the nominations be closed, Jack Sowles seconded the motion, all were in favor. Chris asked that the secretary cast a unanimous ballot.

Secretary

Jack Sowles nominated Peg Roche

Barbara Johnston seconded the motion.

Ben Soule' moved the nominations be closed, Jack Sowles seconded the motion, all were in favor. Chris asked that the secretary cast a unanimous ballot.

Class of 2001 Members

Barbra Johnston nominated Pat Johnston

Mary Kelly seconded the nomination

Jack Sowles nominated Lee Manausa

Robert Bishop seconded the nomination

Norman Standish nominated Barbara Wallace

Jack Sowles seconded the nomination

Ben Soule' moved the nominations be closed, Jane Buchholz seconded the motion. All were in favor. Chris asked the secretary to cast a unanimous ballot.

Class of 1999 to replace Robert Bishop who as president cannot hold a second office

Barbra Johnston nominated Eugene Buchholz

Pat Johnston seconded the nomination

B.J. Haner moved the nominations be closed. Robert Bishop seconded the motion. All were in favor. Chris asked the secretary to cast a unanimous ballot.

NEW BUSINESS

The Soul Connection in England was done through E-mail connections with the Newsletter Editor there. Chris received a letter from BBC about a Documentary on Mayflower Pilgrims. She and Gerry Schlosser were interviewed by phone for the documentary.

An Internet sight has been established www.soulekindred.org. A new web master should be considered for Soule Kindred in America, Inc. Jack Sowles suggested that perhaps Ruth Hall, who already has a web site from Roots Web Server, would be willing to marry up with our organization. Will has already made an initial contact with her. Bob Mosher also manages web sites for many organizations. He is also a Soule descendent.

The organization has paid \$70 to get the name for three years. Also, we need to have a server. There is usually an annual fee. Chris has paid for 6 months server until December. Then we will have to choose either to continue with that server or contact another one and pay the annual fee. We have funds set aside for this expense. They were donated for that purpose last year.

If anyone would like a T-shirt, please sign up with Norman Soule. Barbara asked if it would be possible to have sweatshirts. Norm will check on the price and have the information published in the Newsletter.

There were notes read that were received from Stanley and Carol Soule, Peggy Turner and Chris Hill. All of these peoples are members who usually attend the reunion but were unable to this year.

Elaine Soule' asked if it would be possible to increase the number of scholarships. Scholarships are determined by the amount of interest the funds earn. If we used part of the principal to increase the number of scholarships, we would soon be unable to give scholarships. It was decided that the committee would determine the number of scholarships, which could be given, based on the amount of income available.

Russel Kenyon suggested that maybe a mini newsletter could be sent out to e-mail addresses. Will felt that the work involved in publishing the newsletter is quite extensive and to ask a person to also put out a mini newsletter via e-mail might be too much.

Ben Soule' suggested that perhaps the Board of Directors should consider investing in a public address system in order that all the members could hear what is being discussed. There was a public address system in the room and it was set up to be used for the rest of the meeting.

There was additional discussion about the possibility of getting a web master. Years ago the organization had an associate historian. Jack Sowles suggested that position be reestablished and that person be the web master. He again pushed for Ruth Hall for the job. Chris and Will have talked to Ruth Hall and have no feeling that she would be willing to do the job. They will contact her and Robert Mosher to discuss the possibility of working with us on a web site.

Jack Sowles brought up the possibility of the organization purchasing a copy machine for the historian; setting up an annual budget for the historian, paying expenses of moving the materials from Gerry Schlosser's to his office and other ideas for the historian job.

It was decided these were ideas that first needed to be discussed by the executive board and a meeting for 3:00 P.M. the same afternoon was set up.

Next Year's Reunion

There was a discussion about the past practice that the reunion be scheduled every three years at Plymouth to coincide with the Mayflower Triennial Meetings. The majority of members liked the idea of having the reunion at that time in Plymouth. However there was no one who would host the reunion in Plymouth.

Norman Standish did offer to host the reunion in the summer at Lanark, Illinois. This is an area that many early Soule's settled in and should be very interesting to the members. Norman's invitation was accepted. Date of the reunion will be published in the Newsletter.

Jim Schlosser moved that the meeting be adjourned, Russel Kenyon seconded the motion and the meeting was adjourned at approximately 12:30 P.M.

Respectfully Submitted,



Margaret A. Rocke, Secretary

**Soule Kindred in America, Inc.
1998 Reunion Attendees**

Joseph & Barbara Bachman
431 Beverly Road
Mt. Lebanon, PA, USA 15216
Nb3st@aol.com

Robert M. & Anne S. Bishop
16 Heritage Lane
Scotch Plains, NJ, USA 07076
RmBishop@aol.com

Jane B. Brumbaugh
655 E. Pierce Street
Lake Alfred, FL, USA 33850
jbbrum@aol.com

Eugene & Betty Bucholz
400 South Grove St.
Waupun, WI, USA 53963

B. J. Haner
53 New Shaker Road
Albany, NY, USA 12205-3615

Eugene Johnson
1000 Walker St. Lot 40
Holly Hill, FL, USA 32117-2517

Barbara Johnston
P. O. Box 68
North Granby, CT, USA 06060
FUSSFOOT@aol.com

Pat Johnston
1715 W. 7th St., Apt. 4
Frederick, MD, USA 21702-4285

Stacie Jones
1901 Weber Street
Orlando, FL, USA 32803

Mary Soule Kelly
1218 4th Ave. W.
Hendersonville, NC, USA 28739
MsouleK@aol.com

Russel W. & Beverly Kenyon
1724 Wolf Laurel Drive
Sun City Center, FL, USA 33573
KNVR44A@prodigy.com

Lee & Chuck Manausa
2 Palo Verde Drive
Leesburg, FL, USA 34748-8801
CLMANAUSA@LCIA.COM

Margaret (Peg) & Ken Roche
2208 Nevarra Ave.
Vero Beach, FL, USA 32960
mroche@digital.net

Robert (Bob) Roche
125 Kinney Ct.
Apopka, FL, USA 32703

Geraldine Sowle & Jim Schlosser
801 E. Brownell St.
Tomah, WI, USA 54660-2201
gsowlesch@aol.com

Joseph A. & Helen M. Soule
673 Dunn Dr.
Altamonte Springs, FL, USA
32714

Ben R. & Elaine C. Soule
1160 N. Waterway Dr.
Barefoot Bay, FL, USA 32976
BRSoule@juno.com

Charles J. Sowles
P. O. Box 329
St. Francisville, IL, USA 62460-0329
twolions@wworld.com

Robert (Bob) & Barbara Wallace
14972 S.W. 112th Circle
Dunnellon, FL, USA 34432-8771

Chris Schlosser
3335 N. 85
Milwaukee, WI, USA 53222
cschloss@execpc.com

Harold V. & Madeline Soule
1637 Acre Circle
Panama City, FL, USA 32407

Willis F. Soule
114 Coronado Rd.
West Columbia, SC, USA 29170
soulewf@juno.com

Norman & Florence Soule
9011 SE 88th Street
Ocala, FL, USA 34472

Norman W. Standish
32250 Burlwood Drive
Solon, OH, USA 44139-1311
nstandish@ad.com

Barbara Windham
West Columbia, SC, USA 29170

Soule Kindred In America Annual Meeting

10/24/98
Vero Beach, FL

Agenda

Call to Order	Christine Schlosser
Minutes of the Last Meeting	Peg Rocke
Business Arising from the Minutes?	
Reports:	
Treasurer	Betty Jean Haner
Membership Secretary	Betty Jean Haner
Family Historian	Jack Sowles / Geraldine Schlosser
Newsletter Indexer	Jim Schlosser
Newsletter Editor	Willis Soule
Schloarships	Betty Jean Haner
Membership Chairman	Robert Soules
Elections of Officer	
President	
1 st Vice President	
2 nd Vice President	
Treasurer	
Secretary	
Election of the Class of 2001	
New Business:	
1999 Reunion	
Adjournment	

SOULE KINDRED

BETTY-JEAN HANER, TREASURER
 53 NEW SHAKER ROAD
 ALBANY, NEW YORK 12205-3615

ANNUAL REPORT

For the period July 30, 1997 to September 1, 1998

Balance on Hand July 30, 1997 65,861.77
 RECEIPTS

Dues	6,125.00	
Newsletters (1 set + 5 issues sold)	152.50	
Col. John E. Soule Scholarship Donations	1,195.00	
Avis Roberson Haner Memorial Award	250.00	
Indices	110.00	
Life Membership	1,200	
Patron Memberships	100.00	
Gift - Web page expenses	300.00	
Notepaper	138.00	
1997 Reunion Refund	257.54	
Misc.	6.00	9,834.04
Interest		<u>4,242.66</u>
		79,938.47

EXPENSES

Newsletters (typing, publishing, postage etc. 4 issues)	4,705.71	
Copying - 84 Newsletters	480.52	
Office expenses of Membership Sec.- Treas. (includestyping, copies, postage, stationery, supplies etc.)	926.94	
Scholarships	2,250.00	
Index Project (printing, postage, supplies)	37.43	
Reunion (gifts & expenses)	111.19	
SOULE NOTEBOOK	10.02	
Leiden Museum	100.00	
Notepaper	248.45	
Web Page	70.00	<u>8,940.24</u>
		70,998.23

BANK ACCOUNT NUMBER

3070997
 2427-02992873
 3031622
 3031604
 3031540
 3031539
 3031590
 2427021612742
 30522106

BANK ACCOUNT NAME

Five Generations CD 10,000
 Savings - Scholarship 3,006.53
 Life Membership CD 18,370.82
 Five Generations CD 7,441.89
 Estate CD 22,470.50
 Life Membership - Scholarship-CD 4,216.58
 Life Membership 2 1,361.94
 Savings - Operating Expenses 1,703.70
 Checking 2,426.27

Balance On Hand September 1, 1998 70,998.23

ALL BILLS PAID

Respectfully submitted

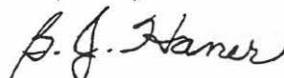

Betty -Jean Haner, Treasurer

SOULE KINDRED IN AMERICA, INC.

Betty-Jean Haner, Treasurer
and Membership Secretary
53 New Shaker Road
Albany, New York 12205-3615

Membership Secretary's Report September 1998

354 Regular Members
88 Life Members
31 Libraries and Family Societies
473 Total Membership

38 New Members
58 1998 didn't renew
11 Net gain regular & life members

Of 58 members who did not renew

22 were new in 1997
7 were new in 1996
2 were new in 1995
5 were new in 1994
5 were new in 1993
9 were new from 1986 to 1992
8 were long term members from 1985 and before

Some statistics on renewal patterns over the years

43 members did not renew in 1995
26 members did not renew in 1996
49 members did not renew in 1997
58 members did not renew in 1998

I have answered 215 letters since the last reunion

Respectfully submitted

B. J. Haner

Betty-Jean Haner
Membership Secretary





Will Soule, Barbara Widham, and Eliane and Ben Soule'



Ben and Elaine Soule



Norman Soule' and Chris Schlosser

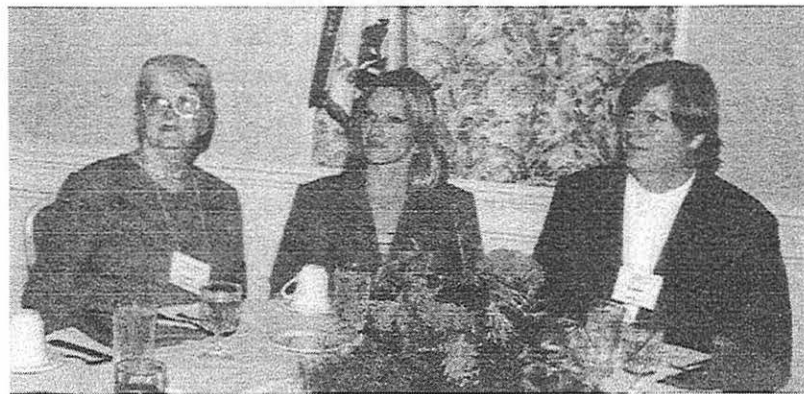

Peg Roche, Tracey Jones, and Bob Roche



Betty-Jean Hanner



Norman Standish



Bob & Barbara Wallace and Russell & Beverly Kenyan

The following is a series of e-mail messages on varying topics, some with purely genealogical information, others relating to requests, still others of recent family history interest. Many of these messages were received from the SOULE-L@rootsweb.com mailing list. I plan on publishing as many e-mail messages of this nature as possible (or all, space permitting) in each newsletter. For those of you with access to the internet who wish to see these types of messages in a more timely fashion than waiting for the quarterly *Soule Newsletter*, contact the SOULE-L@rootsweb.com website and type in the word "subscribe" in the subject line. Do not add any other text to the message.

Spelling and punctuation from these messages have been maintained, to the best of my ability, as they were in the original messages. Hopefully in my transcription I have not made errors. Likely I have, in which case I invoke a tried and true principle of family history research, i.e. do not depend on this work as an original document. Instead, use the information to research the original documents yourself.

I have reformatted the messages where necessary to conform to space requirements. Messages are separated by a line of (%%%%%%%%%%).

From: Hershele@aol.com
Date: 12/23/98
TO: SOULE-L@rootsweb.com
Subj: James Sowle will - New York

Abstracts of Wills, Vol. XIII, 1784-1796

Page 28.—JAMES SOWLE, hatter, of Saratoga, Albany County, New York, after my just debts are paid out of my dues, I give to my wife Jemima, my best bed, bedstead and cord with a full set of furniture for Winter and Summer, together with what interest she has left at Nantucket, both real and personal, free and clear to her own disposal; Also the use and improvement of my homestead farm and patten farm, called the potter place for ten years, if she remain my widow, or so long as she remains my widow to enable her to bring up my children that is under age; Also the use of all my household goods until I shall otherwise order, my meaning is that my wife should continue my widow after ten years, for her to have the choice of either room in my now dwelling house and the profits of thirty acres of the east end of my homestead farm so long as she remain my widow, and I desire her to accept the above gifts in lieu of her thirds or dower; to my son Jonathan, the two fifths of the one half of the one half of what estate I may have left to be delivered to him when he arrives at the age of twentyone years; to my sons, James and Robert, the manner as the above gift to Jonathan; to my daughters, Deborah, Lydia, Eunice and Hannah, each an equal quantity and quality of household goods as I have already given to their sister Levinas; Also

each of them a cow, to be given them when they arrive at the age of eighteen, out of my household goods or other estate to be left to the discretion of my executor. To my five daughters, Levinah, Deborah, Lydia, Eunice and Hannah, the other half of my estate exclusive of all particular gifts to be equally divided among them and be delivered to all that has arrived at lawful age; when my son Jonathan arrives to lawful age and in like manner as it becomes clear of other gifts my intent and meaning is that my wife have the use of all my live stock for ten years if she continues my widow, to be left to the discretion of my executor, whether to give them up to her as she may need or to demand them for division; Also my widow to have all my provisions both harvested and growing, for the use of my family; to my three sons all my wearing apparel to be divided equally; to my two sons, Jonathan and James, my guns. I make my brother, Jonathan Sowle, guardian to all my children under age; Also sole executor, authorizing him to take a deed or deeds as the circumstances of my land may need; Also to sell, dispose, give deed for to settle my estate or for my children's benefit.

Dated March 24, 1785. Witnesses, Gideon Mead, Asa Brown, of Saratogo District, yeoman; Rebecca Leggett. Proved, April 10, 1786.

%%%%%%%%%%
From: Hershele@aol.com
Date: 12/23/98
TO: SOULE-L@rootsweb.com
Subj: Sowles/Bowen - Utah

THE STEVENS GENEALOGY
DR. ELVIRA STEVENS BARNEY

SKELTON PUBLISHING CO.
SALT LAKE CITY, UTAH
1907

(2) Clara Louise Bowen, who was born on Oct. 13, 1853 at Moira. She married on July 31, 1873, Melvin B. Sowles and resided at Salt Lake City, Utah, where all but the first of their children were born. They had:

- a. Arthur N. Sowles, who was born on May 1, 1874, at Kansas City. He died on June 15, 1879.
- b. Mira Sowles, who was born on January 15, 1878. She graduated in 1895, at the high school.
- c. Melvin H. Sowles, who was born on April 18, 1882, and who married and had two children.
- d. Lewis William Sowles, who was born on April 10, 1884.
- e. Clara Sowles, who was born on March 23, 1888.
- f. Ruth Lois Sowles, who was born on March 12, 1894.

%%

From: Hershele@aol.com
Date: 12/23/98
TO: SOULE-L@rootsweb.com
Subj: Sowles/Adams - Vermont

Adams History

Author: Andrew N. Adams
Call Number CS71.A2
This is a genealogical history of Henry Adams of Braintree, Massachusetts and his descendants. This book also contains genealogy of John Adams of Cambridge, Massachusetts.
Bibliographic Information: Adams, Andrew N. Adams History. Privately Published, Rutland, 1898.

Children of Emily Adams⁷, (1801)[182] (Joseph⁶, Capt. Samule⁵, Capt. Joseph⁴, Samuel³, Lieut: Thomas², Henry¹) and William Lewis Sowles; res. St. Albans, Vt.

- i. Edward A. Sowles, b. Oct. 23, 1831; m. May 21, 1863, Margaret B. Weeks; res. St. Albans, Vt.
- ii. Albert Sowles, b. Oct. 5, 1833; m. Nov. 15, 1859, Sarah A. Paul; res. St. Albans, Vt.
- iii. Seth Sowles, b. Aug. 13, 1835; d. 26 May, 1852.
- iv. Merrit Sowles, b. Dec. 24, 1837; m. Sept. 16, 1862, Lucy M. Beckwith; res. Plattsburg, N.Y.
- v. Mary Ann Sowles, b. Aug. 19, 1839; m. Feb. 10, 1862, Chas. M. Hardy; res. Chicago, Ill.
- vi. Milton Sowles, b. Jan 10, 1842; m. Oct. 3, 1866, Alice H. Blake; res. Swanton, Vt He d. 26 July, 1871.
- vii. Emily Sowles, b. June 14, 1846; m. (1) Sept. 25, 1866, Chas. S. Hogle; m. (2) May 9, 1878, Dr. C. S. L. Leach; res. St. Albans, Vt.

%%

From: Hershele@aol.com
Date: 12/23/98
To: SOULE-L@rootsweb.com
Subj: Sowl/Darbee - New York

Record of the Family of Levi Kimball

Author: Levi Darbee
Call Number: CS71.K49
This book contains the history and genealogy of the Levi Kimball family of Massachusetts.
Bibliographic Information: Darbee, Levi. Record of the Family of Levi Kimball. Privately Printed. 1861.

Pages 118 and 119

Family of Stephen Sowl.
BIRTH OF PARENTS.
..... --Stephen Sowl.
1809, Aug. 10--Olive Darbee, at Wells, Vt.
1832, June 1--Married, at Dayton, N.Y.

CHILDREN.

- 1834, --Luther, at Dayton, N. Y.
- 1836, --Edwin, at Collins, N. Y.
- 1838, --Julia, at Collins, N. Y.
- 1840, --Pulaski, at Collins, N. Y.
- 1842, --Araminta, at Collins, N. Y.
- 1844, --Chester D., at Collins, N. Y.
- 1846, --Thomas B., at Otto, N. Y.

GenealogyLibrary.com Main Page Page 119
MARRIAGE OF CHILD

1860, Jan. ...--Albert Foster to Julia T. Sowl, at Otto, N. Y.

DEATHS

- 1834, --Luther Sowl, at Dayton, N. Y.
- 1840, Feb. 25--Olive (Darbee) Sowl, at Otto, N. Y.
- 1844, --Araminta Sowl, at Collins, N. Y.
- 1852, --Edwin Sowl, at Otto, N. Y.
- 1862, --Pulaski Sowl, at Fortress Monroe (U. S. V.)
- --Stephen Sowl.

%%

From: Hershele@aol.com
Date: 12/22/98
To: SOULE-L@rootsweb.com
Subj: Jacob Soule DAR record (Plymouth, Mass)

The National Society of the Daughters of the American Revolution Volume 67
Miss Livonia Ruby Soule
DAR ID Number 66431
Born in Quincy, Ill.

Descendant of Jacob Soule

Daughter of Charles Edward Soule and Lucy Becker, his wife.

Granddaughter of Ezra Soule and Mary A. Weaver, his wife.

Gr-granddaughter of Joseph Soule and Sallie Thomas, his wife.

Gr-gr-granddaughter of Jacob Soule and Sarah Shaw, his wife.

Gr-gr-gr-granddaughter of Jacob Soule and Mary Thomas, his wife.

Jacob Soule (1736-1823) enlisted, 1778, in Capt. Nathaniel Wood's company, Col. Ebenezer Sproutt's regiment, which marched on two alarms at Dartmouth. He was born and died in Plymouth, Mass.

%%%%%%%%%

From: Hershele@aol.com

Date: 12/22/98

To: SOULE-L@rootsweb.com

Subj: Mary Eliza Brown/William Soule

The Libby Family in America

Author: Charles T. Libby

Call Number: CS71.L694

This book contains the history and genealogy of the Libby family of Maine.

Bibliographic Information: Libby, Charles T. The Libby Family. B. Thurston & Co. Portland, Maine. 1882.

Pages

SOPHIA LIBBY, born in Gray, Me., Feb. 1781; married, 1803, WILLIAM GREEN, a brother of her brother Benjamin's wife, born 5 Sept. 1780. He removed from Gray to Portland, where he was a trader many years, and died 13 Oct. 1867. His wife died 1 Jan. 1861.

Children, born in Gray:

- 1 William (Green), b. 1 Oct. 1803; d. 26 July 1804.
- 2 Mary T. (Green), b. 19 Nov 1805; m. Richard Green of Plymouth, Mass.
- 3 Abiah Libby (Green), b. 14 Aug. 1807; m. Samuel Wyllie; d. 4 Aug. 1879.
- 4 Caleb, b. 6 May, d. 25 Dec., 1808.
- 5 Henry W. (Green), b. 12 Nov 1809; m. Elizabeth (???)
- 6 William C. (Green), b. 3 April 1811; m. Susan Bickford; d. 3 June 1839. No children. His widow married Daniel F. Knights.
- 7 George Washington (Green), b. 14 May 1813; married, 21 May 1833, Clarissa L., dau. Of Joseph and Abigail (Nash) Hayden of Gray. He is a coal dealer in Portland. Only child:
 - 1 Joseph William (Green), b. 21 Dec 1844; m. 25 Dec. 1869, Olive dau. Of Issac V. and Frances H. (Lawson) Worden of Portland; died 13 May 1880. He was in company with his father. No children.

- 8 Sophia L. (Green), b. 24 Feb. 1816; m. Daniel Brown; died 29 Mar. 1874. Daniel Brown was a son of George H. Brown of Kennebunk and became a carpenter in Portland, where he died, 24 Feb. 1878. Children:
 - 1 Mary Eliza (Brown), m. Wm. Soule of Auburndale, Mass.
 - 2 Daniel H. (Brown), lives in East Boston, Mass.
 - 3 (???) (Brown), died in infancy
 - 4 George Wyllie (Brown), m. 22 April 1879, Lenora Estella, dau. Of Amesbury B. and Martha Ann (Coombs) Seavey of Bethel. He is a carpenter in Portland. No children.
- 9 Charles T. (Green), b. 23 July 1818; died 19 Aug. 1872, in Boston. He was thriee married, but had no children.
- 10 James Harris (Green), b. 17 April 1821; m. Ellen Abbott; died May, 1867, in Lowell, Mass.
- 11 Benjamin F. (Green), b. 18 May 1822; m. 1st, 23 Oct. 1845, Mary Ann, dau. Of Edward and Mary Finney of Portland; (died 8 Mar. 1862); 2d, 20 Aug. 1863, Dorcas, dau. Of Charles and Dorcas (Farren) Pennell of Portland. He is a sea-captain. Children, by first wife:
 - 1 Sarah W. (Green), b. 29 Dec. 1845; m. William St. John; d. 31 Aug. 1872.
 - 2 Ellen S. (Green), b. 19 April 1847; m. Frank Newhall of Portland.
 - 3 Emma A. (Green), b. 15 Aug. 1850; d. 11 April 1870.
 - 4 Daniel W. (Green), b. 2 March, d. 6 May 1857.

By second wife:

- 5 William F. (Green), b. 11 Oct. 1864.

Born in Portland:

- 12 Sarah W. (Green), b. 4 April 1825; d. 16 Sept. 1826.
 - 13 Sarah W. (Green), b. 16 July 1826; d. 22 Oct. 1831.
- %%%%%%%%%
- From: Hershele@aol.com
- Date: 12/22/98
- To: SOULE-L@rootsweb.com
- Subj: Libby/Soule marriages - Maine

The Libby Family in America

Author: Charles T. Libby

Call Number: CS71.L694

This book contains the history and genealogy of the Libby family of Maine.

Bibliographic Information: Libby, Charles T. The Libby Family. B. Thurston & Co. Portland, Maine. 1882.

Pages 301 & 302

THOMAS LIBBY, born in Gorham, Me., 1798; married NANCY HILBORN, dau. of Robert and Betsey (Stockman) Hilborn of Oxford, Me.

He was a cooper and farmer. He settled in Oxford on a farm, and there died, 3 Jan. 1852. His widow occupied the homestead until her death, 25 Aug. 1863. Children, all born in Oxford:

- 1 Andrew Jackson, b. 1 Nov. 1828; m. Caroline E. Blake; died 3 June 1863, in Oxford. His wife died 16 May 1863, in Great Falls, N. H.
He was at first a farmer, and then in the fancy goods business in Great Falls. No children.
- 2 Mary Louisa, b. 11 Dec. 1832; married Warren Soule of New York City.
- 3 William Stockman, b. 17 July 1835; married, at age of 18, Margaret W., dau. of John and Susan Flye of Hiram. He lives in Faribault, Minn. Children:
 - 1 Llewla, b. 11 Oct. 1855; was killed by a runaway horse in Great Falls, N. H., 7 Sept. 1860.
 - 2 Llewellyn Hubert, b. 9 March 1869.
- 4 Esther Ann, b. 24 Aug. 1838; m. John B. Greene of Lewiston.
- 5 Harriet Ellen, b. 23 July 1844; lives with Mary; unmm.
- 6 Francis Augustus, b. 28 Dec. 1845; m. 6 Sept. 1864, Julia S., dau. of Wm. And Belinda (Ingalla) Morrison of Sweden, Me. He learned the blacksmith's trade, and worked as journeyman until his marriage. He then served one year in the 30th Me. Vol., and upon his return settled on the farm in Bridgton, which he has since occupied. Children:
 - 1 George Albert, b. 22 June 1869.
 - 2 Linda May, b. 28 Oct. 1871.
 - 3 Warren Soule, b. 2 Jan. 1875.
 - 4 Myron Leroy, b. 28 July 1878.
- 7 Sarah Jane, b. 8 Aug. 1848; m. N. John Shannon of Rochester, Minn.
- 8 Justina Alice, b. 3 Feb. 1850; m. Harry W. Zeller of Waseca, Minn.

DANIEL F. LIBBY, born in Gorham, Me., 24 Aug. 1823; married, 7 Dec. 1843, ROXANNA L. JONES, daughter of Sarah (Libby) Jones, 10-5-4-3-3. He is a blacksmith. He worked many years for the Portland Co. From 1863 to 1865 he lived in Bridgewater, Mass., and since that time has carried on his business at White Rock, Gorham.

Children:

- 1 Sarah Frances, b. 27 Oct. 1844; m. Adoniram Soule.
- 2 Ellen Maria, b. 29 Dec. 1845; d. 18 May 1861.
- 3 Julia Evelina, b. 13 Nov. 1847; m. 10 July 1867, Albert Wallace of Portland.
- 4 Albert Francis, b. 1 Dec. 1849; m. 21 Oct. 1872, Martha Jane, dau. of John B. and Mary B. (Folsom) Johnson of Rye, N. H. He is a lather by trade, and has worked in many places. He resides in Rye. Child:
 - 1 Lillian Bertha, b. 15 July 1873, in Lowell, Mass.
- 5 Samuel Willis, b. 22 June 1852; m. Mary Leland of Boston, of English parentage. He lives in Webster, Mass. Child:

- 1 Mary R., b. 1874.
- 6 Edward LaForest, b. 16 July 1854; m. Hattie, dau. of John Crockett of Portland. He lives in Durham. Children:
 - 1 Ernest LaForest, b. 1876.
 - 2 Bertha May.
 - 3 John Francis, died in the winter of 1880-1.
- 7 Clara Leona, b. 15 Aug. 1858; m. 23 Dec. 1880, Henry L. Merrill.
- 8 Rosa Belle, b. 22 July 1864.
- 9 Lillian May, b. 24 May 1867; d. 1 June 1871.

Page 402

ALEXANDER LIBBY, born in Buxton, Me., 21 Oct. 1795; married, 2 Nov. 1819, NANCY LORING, daughter of Ignatius and Abby (Soule) Loring of Gorham.

He lived on a farm in Buxton eight years following his marriage, and then removed to a farm in Hartford, and thence, twelve years later, to a farm in Sumner. He lived on his farm in Sumner eight years, and then, his health failing him, bought a hotel in Woodstock, where he died three years later, 1 March 1851. He was active in town matters, and served one term in the state legislature. After his death his widow removed to Lowell, Mass., with her sons, and there died 19 Feb. 1856. Children, born in Buxton:

- 1 William E., b. 18 Nov. 1818; m. Martha K. Adams.
- 2 Mary, b. 13 Jan. 1821; m. 30 Nov. 1841, Wm. Churchill.
- 3 Alexander, b. 15 Dec. 1822; m. Angie Bent, in Paris, Me.; died 21 July 1846. No children. His widow married Charles (?) Pinney in Lowell.
- 4 Frederick, b. 12 Oct. 1825; m. Mary Bent; d. 4 Oct. 1855. No children. His widow married Albert Felton of Paris, Me.

Born in Hartford:

- 5 Issac L., b. 12 Sept. 1827; m. Hattie Nute. He is a policeman in Lowell, Mass.
- 6 Albert E., b. 24 Aug. 1833; m. 1866, Hattie Noyes. He is also a policeman in Lowell. Children: (?)
 - 1 Mary J., b. 1868.
 - 2 Mabel, b. 1873.
- 7 Almon, b. 24 Nov. 1834; m. June, 1869, Mary Morrill; d. 19 Feb. 1875, in Wilmington, Mass. No children.
- 8 child, twin with Almon, born same day; died in infancy.

Page 329

PHILIP LIBBY, born in Saco, Me., 11 Nov. 1785; married, 11 Nov 1810, CHRISTINA HOWE of Greene.
When a young man he removed to Leeds, where he married and lived until 1822, when he moved to Greene. In 1827 he went to Burnham, bought land, and built a log-house—the first house that ever stood where Burnham Village now is. After six years he sold out and bought a farm in Clinton Gore, two miles distant. There he resided until 1862, when he removed to Canaan with his son Philip, and there died, 23

SOULE KINDRED NEWSLETTER, VOL. XXXIII, NO. 1 JANUARY, 1999

Aug. 1868. He was many years a Methodist class-leader, and selectman of "the Gore." His widow died 14 July 1874, in Canaan.

Children, born in Leeds:

- 1 Sally, b. 4 March 1811; m. James Ryan.
- 2 Olive, b. 5 Aug. 1813; m. Joseph Crawford.
- 3 Philip, b. 10 Feb. 1816; m. April 1845, Miriam, dau. of Alexander and Sally (Soule) Potter of Clinton. She died 27 Feb. 1850. He was a farmer, and lived with his father on Clinto Gore, until 1862, when they removed to Canaan. He now lives in Fairfield, with his only child:
 - 1 Christina, b. 2 April 1846; m. 5 Nov. 1877, Philander B. Bessey.
- 4 Hartley B., b. 9 Jan. 1822; m. 25 Sept. 1842, Mary J., dau. of Capt. Green and Hannah (True) Bagely. He settled on a farm adjoining his father's in Clinton Gore, and lived there until he bought the old homestead, on which he now resides. Children:
 - 1 Stephen J., b. 23 April 1844; d. 9 May 1862.
 - 2 Louville A., b. 18 Feb. 1850; is unmarried.
 - 3 Hannah M., b. 29 Aug 1852; d. 22 April 1862.

pages 320 & 321

JOSEPH LIBBY, born in Standish, Me., 31 July 1788; married, 1811, LUCY H. GRANT, daughter of Benjamin and Susan (Perkins) Grant of Saco, Me., from Ipswich, Mass. He grew up in Freedom and cleared a farm in the northeast corner of that town. After 13 years he gave his cleared farm to his brother Issac for wild land in Albion, and lived there 21 years. He then went with his sone Robert to Exeter, and there they together cleared a third farm. He died in Albion, Feb. 1864. His widow died 10 April 1877, in Garland.

Children:

- 1 Harriet, b. 12 June 1812; m. Jan. 1837, Joel Work.
- 2 Robert, b. 1 Feb. 1814; m. 1st, 15 Nov. 1836, Betsey, dau. of his aunt, Hannah (Libby) Work of Albion; (died 21 Aug. 1844, in Albion); 2d, 25 March 1845, Julia Ann, dau. of John and Lucy (Work) Rogers of Troy; (died 15 Jan. 1855, in Exeter); 3d, 10 Oct 1856, Catherine H., dau. of James and Content (Morrill) Pilsbury of Garland; (died 3 May 1873, in Exeter). He is a farmer, and has lived in many places, but since 1876 for the most part with his daughter Elizabeth, in Etna. Children, by first wife:
 - 1 Abel W., b. 14 March 1838, in Albion; m. April 1875, in Exeter, Mary Goudy; died 23 July 1878, in Lead City, Colorado. He was a farmer until going west.
 - 2 Hillman R., b. 16 Oct. 1839; died 3 Jan 1847.
 - 3 Almeda, b. 18 May 1842; died Oct. 1863.
 - 4 Elizabeth, b. 31 July 1844; m. Oct. 1866, Alvin A. Soule.

By second wife, born in Exeter:

- 5 Esther Jane, b. 24 June 1846; died 14 July 1846.
- 6 Louisa M., b. 3 Sept. 1847; m. Oct. 1873, Samuel Banton
- 7 Lucy G., b. 14 March 1849; d. 30 April 1856.
- 8 John R., b. 15 March 1853; umm.

By third wife:

- 9 Hattie, b. 1 June 1857, in Garland; died May, 1868.
 - 10 Herbet J., b. 25 Oct. 1859, in Exeter; d. 1 April 1877.
 - 11 Elmer G., b. 14 Feb. 1863.
 - 12 Mabel Julia, b. 31 July 1865, in Carmel.
 - 13 Willebe H., b. 3 Dec. 1867.
 - 14 Charles A., b. 28 Sept. 1870, in Exeter.
- 3 Sally, b. 16 Dec. 1815; d. 22 Aug. 1870, in Carmel; umm.
- 4 Mary, b. 29 May 1818; m. Jeremiah Rowe of St. Albans.
- 5 Joseph, b. 7 Nov. 1820; m. Angeline Casey of Farmington. He removed to Minnesota about 1854, and is supposed to be still living there. Children:
- 1 son, | both married.
 - 2 daughter, |
- 6 Artemas, b. 8 Jan. 1823; m. Louisa H. Snow.
- 7 Louisa S., b. 11 Nov. 1825; m. 11 June 1843, B. G. Murch.
- 8 Elmyra, b. 24 Jan. 1828; m. 24 Jan. 1856, James Pilsbury.
- 9 Maria, b. July 1830; m. Rufus Downs.
- %%%%%%%%%%
 From: Hershele@aol.com
 Date: 12/22/98
 To: SOULE-L@rootsweb.com
 Subj: Abner Soule/Dorcas Seabury Soule DAR record

For something different, I thought I'd start pulling Soule DAR records from Ancestry. There are quite a few, so if you have anyone in particular, I can always concentrate on the "most wanted". Merry xmas, Marilyn Eva

*****8

Mrs. Cornelia W. Lincoln Davol.
 DAR ID Number: 9650
 Born in Massachusetts.
 Wife of Bradford Durfee Davol.
 Descendant of Capt. Rufus Lincoln and of Gen. George Godfrey, of Massachusetts, John Manchester, Abner Soule and Dorcas Seabury Soule, of Rhode Island.
 Daughter of Minor Sprague Lincoln and Mary Ann Manchester (Borden), his wife.
 Granddaughter of Rufus Lincoln and Lydia Sprague, his wife; William Cook manchester and Anna Soule, his wife.
 Gr.-granddaughter of John manchester and Sarah Church Bailey, his wife; Minor Sprague and Deborah Godfrey, his wife; Abner Soule and Dorcas Seabury, his wife.
 Gr.-gr.-granddaughter of George Godfrey and Lydia Hodges, his wife.
 Rufus Lincoln was at the siege of Boston, Ticonderoga, the Burgoyne campaign and at the surrender. He was captured near Valley Forge in 1777 and not exchanged until 1781. He

served until peace was declared. He died at Wareham in 1838, at the age of eighty-seven.

George Godfrey commanded a regiment at the beginning of the war and in 1776 was promoted to brigadier general.

Also Nos. 1718, 3827.

Abner Soule served in the Tiverton company of militia for the defense of the State.

Dorcas Seabury Soule captured a British spy while the enemy had possession of Newport.

John Manchester, 1775, was a soldier in Capt. Jeremiah Olney's company, Hitchcock's regiment, in the army of Observation and in 1776 served on coast guard duty.

%%%

From: Hershele@aol.com

Date: 12/22/98

To: SOULE-L@rootsweb.com

Subj: James Soule/William Soule DAR record (from Middleborough?)

The National Society of the Daughters of the American Revolution Volume 11

page 4243

[p.42] Miss Alice Elizabeth Cornish.

DAR ID Number: 10101

Born in Minnesota.

Descendant of William Cornish, Peter Wood, Edmund Wood, James Soule, William Soule, Lieut. Andrew Cobb, Andrew Cobb, Jr., and Ebenezer Thompson, all of Massachusetts.

Daughter of Judge William Dalton Cornish and Alice F. Olmstead, his wife.

Granddaughter of William Otis Cornish and Susan Bennet Wood, his wife.

Gr.-granddaughter of William Cornish, Jr., and Eunice Soule, his wife; David Wood and Olive Cobb, his wife.

Gr.-gr.-granddaughter of William Cornish and Nancy Swift, his wife; James Soule and Eunice Thompson, his wife; Peter Wood and Sarah Standish Tinkham, his wife; Andrew Cobb, Jr., and Hannah Frances Oliver, his wife.

Gr.-gr.-gr.-granddaughter of William Soule and Sarah Briggs, his wife; Ebenezer Thompson and Mary Wright, his wife; Edmund Wood and Patience Farnham, his wife; Andrew Cobb and Experience Sampson, his wife.

William Cornish, 1777, was "conductor" in Craft's regiment of Artillery and served in Capt. William Crow Cotton's company in 1778 for defense of Rhode Island. He died at Plymouth in 1836, aged seventy-nine.

Peter Wood, 1776, was a soldier in Capt. Nathaniel Wood's company, Col. Simon Cary's regiment. He turned out at various alarms. He died in 1829, aged eighty.

Edmund Wood, 1776, served in Capt. Joshua White's company, Col. John Cushing's regiment. He died in 1805 at Middleboro, where he was born in 1721.

William Soule was at the battle of Bunker Hill, and turned out at the Rhode Island Alarm, 1776. He died at Middleboro in 177, aged thirty-eight.

James Soule, 1776, at the age of fifteen, served in Rhode Island. He died in 1845.

Andrew Cobb served as sergeant in 1777, and in 1780 was lieutenant in Capt. Josiah Washburn's company.

Andrew Cobb, Jr., was a private in Capt. Henry Pierce's company, Theophilus Cotton's regiment.

[p.43] Ebenezer Thompson turned out from Middleboro at the various alarms. He died in 1813, aged eighty-seven.

%%%

From: Hershele@aol.com

Date: 12/22/98

To: SOULE-L@rootsweb.com

Subj: James Soule from Maine DAR record

The National Society of the Daughters of the American Revolution Volume 12

page 343

Miss Clara Edith Davis.

DAR ID Number: 11917

Born in Maine.

Descendant of James Soule, of Maine.

Daughter of Joseph Edes Davis and Susan A. Davis, his wife.

[p.343] Granddaughter of William Davis and Desiah Soule, his wife.

Gr.-granddaughter of Andrew Soule and Mahala Porter, his wife.

Gr.-gr.-granddaughter of James Soule and Martha Curtis, his wife.

James Soule enlisted as a private in Capt. Jeremiah Hill's Fourth Company, Col. Edmund Phinney's regiment of Foot, which garrisoned at Fort George the winter of 1776. He was a pensioner when he died at Freeport, 1846.

%%%

From: Hershele@aol.com

Date: 12/22/98

To: SOULE-L@rootsweb.com

Subj: Soule/Partridge DAR record (Mass.)

The National Society of the Daughters of the American Revolution Volume 23

page 23

Mrs. Ruth Partiridge Barrows.

DAR ID Number: 22063

Born in East Abington, Massachusetts.

Wife of Thomas H. Barrows.

Descendant of Capt. Calvin Partridge, of Massachusetts.

Daughter of Rufus Robbins and Alice Soule, his wife.

[p.23] Granddaughter of Samuel Soule and Ruth Partiridge, his wife.

Gr.-granddaughter of Calvin Partridge and Mary Alden, his wife.

Calvin Partridge, (1739-1815), was commissioned captain, 1776, and served under several commands during the Revolution. He was born in Duxbury, where he died.

%%%

From: Hershele@aol.com

Date: 12/22/98

To: SOULE-L@rootsweb.com

Subj: Moses Soule et al DAR record (Maine)

The National Society of the Daughters of the American Revolution Volume 30 page 193

Miss Ellen M. Banks, DAR ID Number 29536. Born in Portland, Maine. Descendant of George Bartol, of Maine. Daughter of Edward Prince Banks and Ellen P. E. Soule, his wife.

Granddaughter of Charles Soule and Phoebe Bartol, his wife. [p.193] Gr.-granddaughter of Moses Soule, Jr. and Martha Lane, his wife; George Bartol and Jane Soule, his wife. Gr.-gr.-granddaughter of Moses Soule and Nancy Hewes, his wife.

George Bartol, (1750-96), served as a private in the Penobscot expedition under Capt. John Gray and Col. Jonathan Mitchell. He was born in North Yarmouth; died in Freeport, Maine.

%%%%%%%%%%

From: Hershele@aol.com

Date: 12/22/98

To: SOULE-L@rootsweb.com

Subj: Constant Soule DAR record (Duxbury, Mass)

The National Society of the Daughters of the American Revolution Volume 38 page 94

Mrs. Margaret Soule Hough. DAR ID Number: 36256 Born in New Bedford, Massachusetts. Wife of Gary de N. Hough. Descendant of Constant Soule, Capt. George Dunham, James Nesmith, Lieut. James McClure and Robert McClure. Daughter of Rufus Albertson Soule and Susan Nesmith, his wife.

[p.94] Granddaughter of Thomas Howard Soule and Margaret Albertson Dunham, his wife; Carver Parker Nesmith and Eleanor Williams, his wife.

Gr.-granddaughter of Thomas Soule and Lois Howard, his wife; George Dunham, Jr., and Mary Albertson, his wife; Issac Nesmith and Mary McClure, his wife.

Gr.-gr.-granddaughter of Constant Soule and Jemima, his wife; George Dunham and Ann (Dunham), his wife; James McClure and Mary Nesmith, (b. 1752), his wife, m. 1777.

Gr.-gr.-gr.-granddaughter of Amos Dunham and Ann Mackelroy, his wife; Robert McClure and Martha Rogers, his wife; James Nesmith and Mary Dinsmore (1723-1805), his wife, m. 1743.

George Dunham, (1750-1819), served as captain in the Second Massachusetts regiment 1777-79. He died in Bridgewater, where he received a pension.

Also Nos. 13377, 20585, 22071.

Constant Soule, (1744-90), marched from Duxbury on a secret expedition to Rhode Island.

James McClure, (1753-1840), served as a private 1775, and as second lieutenant 1777 in Capt. Abel Walker's company.

Robert McClure, (171801817), served as a soldier when nearly sixty years old. He died in Acworth, N. H.

James Nesmith, (1718-93), served at Bunker Hill in Capt. George Reed's company of minute men, Col. John Stark's brigade. He died in Londonderry, N. H.

Also Nos. 19, 14923, 15123, 18140, 34154.

%%%%%%%%%%

From: Hershele@aol.com

Date: 12/22/98

To: SOULE-L@rootsweb.com

Subj: Jonathan Soule DAR record (Freeport Maine)

The National Society of the Daughters of the American Revolution Volume 57 page 136

Miss Edith May Runnels.

DAR ID Number: 56389

Born in Port Huron, Mich.

Descendant of Benjamin Runnels, Ebenezer Runnels (Reynolds), Jonathan Soule, and Joseph Mitchell.

Daughter of Horace Edward Runnels (b. 1848) and Harriett Hazelwood (b. 1851), his wife, m. 1871.

Granddaughter of Issac Runnels (1823-59) and Elizabeth Moore Dixon (1821-1902), his wife, m. 1846.

Gr.-granddaughter of David Runnels (1783-1871) and Sara McDonald (1792-1849), his 2nd wife, m. 1815; Shubal Dixon (1789-1860) and Elizabeth Soule (1794-1863), his wife, m. 1815.

Gr.-gr.-granddaughter of Benjamin Runnels and Hepzibah Ayer (1748-98), his wife, m. 1767; Jonathan Soule (1756-1841) and Mary Mitchell (baptized 1764), his wife, m. 1783.

Gr.-gr.-gr.-granddaughter of Ebenezer Runnels and Abigail Sallows (Sollis) (1723-65), his wife, m. 1747; Joseph Mitchell, Jr., and Susannah Paul (1732-1803), his wife, m. 1751.

[p.136] Benjamin Runnels (1748-1802) served for two years as blacksmith with the army in New York, 1776, and was employed in forging the chain to keep British ships from the Hudson River. He was born in Haverhill, Mass.; died in Winslow, Me.

Ebenezer Runnels (1723-95) served as a committeeman, 1780, from Bradford, Mass., where he was born. He died in Haverhill.

Also No. 47248.

Jonathan Soule (1756-1841) was placed on the pension roll of Cumberland County, Me., in 1832, for service as private, Massachusetts militia. He was born and died in Freeport, Me.

Joseph Mitchell (1729-1803) served as a private in the company of Capt. John Gray, Col. Jonathan Mitchell's regiment of militia, in the expedition to Penobscot, 1779. He died in Freeport, Me.

%%%%%%%%%%

From: Hershele@aol.com

Date: 12/22/98

To: SOULE-L@rootsweb.com

Subj: Beza Soule DAR record (Mass.)

The National Society of the Daughters of the American Revolution Volume 71
page 322
Mrs. Anna T. Ostrander Denison.
DAR ID Number: 70897
Born in Brockwayville, Pa.
Descendant of Isaiah Cushman and of Beza Soule.
Daughter of Alexander Ostrander (1830-98) and Julia Wright (1834-97), his wife, m. 1852.
Granddaughter of Joseph Wright and Myria Miller (1798-1878), his wife.
Gr-granddaughter of John Miller and Zerviah Soule (b. 1779), his wife, m. 1798.
Gr-gr-granddaughter of Bega Soule and Zerviah Cushman (1755-1843), his wife, m. 1776.
Gr-gr-gr-granddaughter of Isaiah Cushman and Sarah Ring (1737-1809), his wife, m. 1753..
Isaiah Cushman (1730-1818) was a member of the Committees of Correspondence and Inspection, 1776-79; also member of Committee on Framing the new Constitution. He was born in Plympton, Mass.; died in Canada.
Also No. 66640.

[p.322] Beza Soule served, 1778, as a private in Capt. Nathaniel Wood's company, Col. Ebenezer Sprout's regiment; also, 1780, in Capt. Jonah Washburn's company, Col. Ebenezer White's regiment, Massachusetts Line. He was born and died in Massachusetts.
From: Hershele@aol.com
Date: 12/22/98
To: SOULE-L@rootsweb.com
Subj: **Jonathan Soule DAR record (Duxbury to Waterville)**

The National Society of the Daughters of the American Revolution Volume 98
Mrs. Adelaide Soule Pollard.
DAR ID Number 97957
Born in Waterville, Me.
Wife of William Hartwell Pollard.
Descendant of Jonathan Soule, as follows:
1. Charles Soule (1832-1906) m. 1854 Ardra Ellen Wing (d. 1862).
2. Pelatiah Soule (1779-1849) m. 2nd Sarah Crommett (1804-79).
3. Jonathan Soule m. 1776 Honor Southworth 1757-1856).
Jonathan Soule (1748-1832) enlisted, 1776, in Capt. Calvin Partridge's company, Col. John Cushing's regiment for service in Rhode Island. In 1850 his widow applied for pension, which was allowed. he was born in Duxbury, Mass.; died in Waterville, Me.
From: Hershele@aol.com
Date: 12/22/98
To: SOULE-L@rootsweb.com
Subj: **Charles W. Soule DAR record (Mass to NY)**

The National Society of the Daughters of the American Revolution Volume 104
Mrs. Elizabeth B. Jacobs Hammond.
DAR ID Number 103343
Born in Cherry Valley, N. Y.
Wife of Werden F. Hammond.
Descendant of Sergt. Charles W. Soule, as follows:
1. Anthony Jacobs (1839-98) m. 1865 Hellen Louise Clarke (b. 1845).
2. William Dutton Clarke (1819-53) m. 1841-Adelia Soule (1818-1904).
3. Charles W. Soule, Jr. (1792-1858) m. 1808 Dorcas Adsit (1788-1879).
4. Charles W. Soule (1762-1831) served as fifer and sergeant in Capt. Moses Soule's company, Colonel Smith's Massachusetts regiment. He was born in Springfield, Mass.; died in Oneonta, N. Y.
From: Hershele@aol.com
Date: 12/22/98
To: SOULE-L@rootsweb.com
Subj: **Jacob Soule DAR record (Plymouth, Mass)**

The National Society of the Daughters of the American Revolution Volume 67
Miss Livonia Ruby Soule.
DAR ID Number: 66431
Born in Quincy, Ill.
Descendant of Jacob Soule.
Daughter of Charles Edward Soule and Lucy Becker, his wife.
Granddaughter of Ezra Soule and Mary A. Weaver, his wife.
Gr-granddaughter of Joseph Soule and Sallie Thomas, his wife.
Gr-gr-granddaughter of Jacob Soule and Sarah Shaw, his wife.
Gr-gr-gr-granddaughter of Jacob Soule and Mary Thomas, his wife.
Jacob Soule (1736-1823) enlisted, 1778, in Capt. Nathaniel Wood's company, Col. Ebenezer Sprout's regiment, which marched on two alarms at Dartmouth. He was born and died in Plymouth, Mass.
From: ruthhall@worldnet.att.net (Ruth E. Hall)
Date: 12/22/98
To: SOULE-L@rootsweb.com
Subj: **THANKS!**

Hi folks,

Just want you to know how much we appreciate all the information that Lynde Stewart, [MainFlor@aol.com] and Marilyn Eva {hershele@aol.com} has contributed to the list. Kudos to both of you :-)
Ruth Hall

following act of incorporation was passed by the Legislature and approved March 8, 1901:

“AN ACT to incorporate the Trustees of Coburn Classical Institute.

Be it enacted by the Senate and House of Representatives in Legislature assembled, as follows:

“SECTION 1. Nathaniel Butler, Franklin W. Johnson, George D. B. Pepper, Horace Purinton, Leslie C. Cornish, Edwin C. Whittemore, Horatio R. Dunham, and Cyrus W. Davis are hereby created a corporation by the name of the Trustees of Coburn Classical Institute, for the purpose of maintaining a literary institution in the city of Waterville with all the powers of similar corporations including the power to make and establish by-laws and regulations for the management of its affairs and the proper government of the institution.

“SECTION 2. Said corporation shall be governed and its powers exercised by a board of not exceeding seventeen trustees, of which the president of Colby College and the principal of Coburn Classical Institute for the time being shall, ex-officio, be members. At the organization of the corporation, the number of other trustees shall be fixed by the by-laws and shall be divided as nearly as may be into three classes; one class shall be elected for one year, one for two years, and one for three years; and at each annual meeting thereafter, members shall be elected by the board in place of those whose terms shall expire, and any vacancies in the other classes shall be filled.

“SECTION 3. Said corporation may use the real estate held in trust for it, and the income of all funds held in trust for it, by the president and trustees of Colby College, in accordance with the trust by which they are so held and with such arrangements as shall from time to time be made with said president and trustees; and may also take and hold, for the purposes of its creation, property in its own right to the amount of one hundred and fifty thousand dollars.

“SECTION 4. This act shall take effect when approved.”

Additional members, besides those mentioned in the above act were elected as follows: George K. Boutelle, William T. Haines, George O. Smith, Fred M. Preble, Allan P. Soule, George W. Lord, Norman L. Bassett, J. Frederick Hill. At the first meeting of the Board, held June 22, 1901, George D. B. Pepper, D. D., LL. D., was chosen president; Norman L. Bassett, LL.B., secretary; and Horace Purinton, treasurer. The management of the school passed into the hands of the new corporation, July 1, 1901. The value of this change has already been seen during the past year in which the school has been strengthened in various ways and the plans have been set on foot for increasing the permanent funds of the institution.....

.....Other well known members of the superintending school committee from 1864 until the town became a city were Prof. Moses Lyford of Colby, the Rev. J. O. Skinner, Prof. E. W. Hall of Colby, J. G. Soule, who died January 1, 1888, after a continuous service of thirteen years, Hon. S. S. Brown, Dr. A. W. Small, formerly of Colby, now of the University of Chicago, and Mrs. Martha Baker Dunn.

.....After Waterville's incorporation as a town, June 23, 1802, little time was lost in setting its school machinery in motion. At the first town meeting, July 26 of that year, the following school agents were elected: Elisha Hallet, Thomas Parker, Nehemiah A. Parker, Nelson Colcord, Asa Soule, Micah Ellis, Isaac Corson, John Streeter, Thomas Cook and Samuel Moors. On August 9 the town voted to raise \$300 for the purposes of schooling.

At the March meeting of 1803, the sum of \$400 was voted for schooling and only \$50 for preaching. At an adjourned meeting held May 2, it was voted to accept a report presented by the selectmen for dividing the town into school districts, which were referred to in the report as Ticonic, Rose's, Tenlot, Almond Soule's, Tozer's, Low's, Moors's, Asa Soule's, Osborne's, and Crowell's. The selectmen's report also provided for the choice of the several school agents at the annual town meeting, each district to have the liberty of "providing, agreeing with and paying their teachers," subject to the restrictions of the law in such cases made and provided. Discretionary power was granted the selectmen to aid small districts, and Rose's district was advised to join with neighboring families in Fairfield in support of a union school.

.....

Ref: War of 1812 rosters from Waterville

Roll of Captain William Pullen's company of militia in Lieut.-Col. Elnathan Sherwin's regiment, raised in Waterville and in service at Augusta from the 14th to the 25th of September, 1814.

William Pullen, capt., Waterville; Joseph Warren, lieut., Waterville; Leonard Comforth, ensign, Waterville.

Sergeants: Ichabod Smith, Reuben Ricker, Isaiah Hallett, John Hallett.

Corporals: Samuel Merry, James Gilbert, Wiman Shorey, Thomas Stevens.

Musicians: Dexter Pullen, Isaac Gage, Asa Bates.

Privates: Philip Badger, James Burgess, Thomas Bessey, Seth Crowell, Isaiah Crowell, David Coombs, Miller Crowell, John Cobb, Hiram Crowell, Seward Corson, Daniel Duren, Pliny Farrington, Seth Gage, Bryant Gleason, Reuben Gage, Jr., Dennis Gibbs, Timothy B. Hayward, Elijah Hayden, Elijah

Hallett, Jr., Josiah M. Hallett, Ebenezer Hussey, John Hussey, Job Harlow, Asa Lewis, Moody Lander, Ivory Low, Abraham Lander, Jr., William Lewis, Jr., William Merryfield, Samuel Merryfield, George Ricker, George Ricker, 2d or Jr., James Rice, Benjamin Stevens, Philander Soule, Isaac Terrill, Leonard Tupper, James White, Cyrus Wheeler, Lorin Wade.

Roll of Captain Joseph Hitchings' company of militia in Lieut.-Col. Elnathan Sherwin's regiment raised in Waterville and in service at Augusta from the 14th to the 25th of September, 1814.

Joseph Hitchings, capt., Waterville; Samuel Webb, lieut., Waterville; Thomas McFarland, ensign, Waterville.

Sergeants: Josiah Jacob, Jr., Abraham Morrill, Solomon Berry, Calvin L. Getchell.

Corporals: Abraham Butts, Pelatiah Soule, Simeon Tozer, 2, William Watson.

Musicians: David Low, Lewis Tozier.

Privates: John Bennet, Jonas Blanchard, Columbus Bacon, John Clifford, Richard Clifford, Jacob Cool, Zacheus Foster, Abel Getchell, Joseph Hogden, William Hume, Thomas Parker, Jr., David Parker, William Phillips, David Priest, Arby Penney, Moses Ricker, William Redington, Samuel Redington, Silas Redington, John Stackpole, Benjamin Smith, William Smith, George Soule, Daniel Soule, Sullivan Soule, Richard Sweetzer, William Sweetzer, William Tozer, Stephen Tozer.

%%%%%%%%%

From: Hershele@aol.com

Date: 12/21/98

To: SOULE-L@rootsweb.com

Subj: Soules in the Loyal Legion

Military Order of the Loyal Legion of the US - Register
Author: Capt. Charles Hunt

Page 415

SOULE, CHARLES CARROLL. CAPTAIN, 55th
MASSACHUSETTS INFANTRY, U.S.V. Elected June 2,
1868. Insignia 833.

1st Lieutenant, Adjutant, 4th Battalion Infantry, M.V.M., in service of the U.S., May 25, 1862. Mustered out, June 1, 1862. Private, 44th Infantry, M.V.M., in service of the U.S., October 6, 1862. 2d Lieutenant, 44th Infantry, M.V.M., October 27, 1862. Mustered out, June 18, 1863. Captain, 55th Mass. Infantry, June 19, 1863. Mustered out, August 29, 1865.

SOULE, RUFUS ALBERTSON.
Elected May 2, 1894. Insignia 10588.

Private, 3d Infantry, M.V.M., in service of the U.S., September 23, 1862. Mustered out, June 26, 1863.

By inheritance, brother of WILLIAM THOMAS SOULE, Sergeant, 1st Mass. Cavalry, October 5, 1861. 2d Lieutenant, 4th Mass. Cavalry, January 19, 1864. 1st Lieutenant, December 10, 1864. Commissioned Captain, July 5, 1865; not mustered. Mustered out, November 14, 1865. Died May 30, 1888.

%%%%%%%%%

From: Hershele@aol.com

Date: 12/21/98

To: SOULE-L@rootsweb.com

Subj: Soules in North Bridgewater

This book is available for search at FTM's genealogy library - I pulled some of the Soule info...

King, Bradford. History of North Bridgewater.

Page 530

- 16 DAVID HALL (s0n of Daniel), born Feb. 22, 1811; came from Duxbury to North Bridgewater in 1831; married Mary Partridge, daughter of Nathaniel Soule, of Duxbury, Nov. 2, 1826. Children:
- 17 Austin, b. April 18, 1838; died April 29, 1838.
- 18 Melissa, b. Nov. 22, 1839; married Ellis Drake, of Stoughton, 1860.
- 19 Eveline Augusta, b. Sept. 21, 1841.
- 20 Charles Henderson, b. Sept. 1, 1843; died Nov. 9, 1844.
- 21 Isabel Minerva, b. March 11, 1845; died Jan. 21, 1849.
- 22 David Soule, b. March 22, 1848.
- 23 Laura Jane, b. Aug. 11, 1851
- 24 Joshua Walton, b. Feb. 13, 1854.
- 25 Mary Althea, b. Feb. 11, 1859.

Page 662

- 1 SOULE.-OAKES SAMPSON (son of Aaron) came from Plympton; married Rachel Jones, daughter of Oliver Snell, Sept. 1, 1833. Children:-
- 2 Harriet Rainsford, b. Sept. 26, 1835; married Lewis Porter, of Randolph. Lumber dealer, corner Montello and Court Streets; residence on Main Street; town treasurer in 1865 and 1866.

Page 650

- 22 SYLVESTER, GUSTAVUS (son of Joseph 15) married Martha, daughter of Daniel Field, Nov. 30, 1849. Children:--
- 23 Emeline, b. Sept. 27, 1810; died young.
- 24 Wealthy, b. June 4, 1812; married Lorenzo Packard, Nov. 18, 1832.

- 25 Abigail, b. Jan. 23, 1814; married Alpheus Holmes, Sept. 13, 1835.
- 26 Frederick, b. Dec. 29, 1816 [32]; married Lucia Soule, May 19, 1839
- 27 Martha Melvina, b. May 26, 1820; m. James O Allen, Jan. 24, 1839.
- 28 Francis Marion, b. May, 1827 [37]; m. Sarah White Orcutt, Feb. 24, 1848

The wife died April 16, 1845. He then married Keziah, daughter of (???) Hunting, Nov. 27, 1847. The father dies March 19, 1848.

- 32 FREDERICK (son of Gustavus 22) married Lucia, daughter of Aaron Soule, of Plympton, May 19, 1839. Children: --
- 33 Charles Frederick, b. March 14, 1841; married Louise Kilburn, Oct. 27, 1864.
- 34 Lucia Jane, b. Nov. 29, 1844; died Sept. 23, 1846.
- 35 William Henry, b. Dec. 26, 1847.
- 36 George Irving, b. July 31, 1851.

- 18 HOLMES, SAMUEL (son of John) came from South Bridgewater to North Bridgewater; m. Deborah, daughter of Dea, Zenas Packard. Children: --
 - 19 Alpheus, b. July 16, 1814 [29]; m. Abigail Sylvester, Sept. 13, 1835.
 - 20 Deborah, b. May 28, 1816; m. 1st, Ebenezer Calwell; 2d, Edwin Pollard.
 - 21 Betsey, married H. G. O. Skinner, Oct. 18, 1833.
 - 22 Elizabeth, b. April 12, 1818; married Stephen Soule, of Stoughton.
 - 23 Samuel Martin, b. March 15, 1820 [37]; married Lucia M. Foster.
 - 24 Mary Perkins, b. Jan. 19, 1822; died Aug. 13, 1825.
 - 25 Abner Hayden, b. Dec. 11, 1823 [43]; married Caroline E. Dunbar.
 - 26 Thomas Ellis, b. Jan. 16, 1828; died March 21, 1828.
- *****
- 76 FIELD, ZOPHAR (son of Daniel 56) married Bernice, daughter of (???) Howard. Feb. 6, 1811. Children: --
 - 77 Harriet, b. March 26, 1812; married William G. Howard.
 - 78 Daniel, b. Feb. 21, 1814; m. Jane Soule, of Duxbury, Oct. 6, 1836.
 - 79 Loisa, b. Feb. 8, 1816; died May 6, 1819.
 - 80 George, b. May 20, 1818; single.
 - 81 Loisa, b. Sept. 1, 1820; married George Francis Matthews.
 - 82 Hannah, b. May 4, 1823; married Cyrus Howard, Jr.
 - 83 Charles Copeland, b. March 18, 1826 [108]; married Lucy Cobb Cross.
 - 84 William Lawrence, b. Oct. 20, 1828 [113]; m. Mary Dennison Holmes, of Middleboro'.

The wife died Jan. 28, 1833. The father died Sept. 6, 1863.

Page 478

- 32 COLE, EPHRAIM (son of Ephraim 25) married Susanna, daughter of Adin Packard, Dec. 15, 1808. Children: --
- 33 Susanna, b. Oct. 21, 1809; m. Daniel Crocker, Aug. 5, 1827; died April 10, 1853.
- 34 Sophia, b. Feb. 27, 1820; married Cephas Soule, May 6, 1846.

The father died April 6, 1837, aged 53; the widow died Jan. 23, 1865

%%%

From: Hershele@aol.com

Date: 12/21/98

To: SOULE-L@rootsweb.com

Subj: **George Soule's will-NY 1784**

Abstracts of Wills, Vol XII, 1782-1784

From The New York Historical Society Collections, this 1903 volume features abstracts of wills on file in the Surrogates Office, City of New York, from 6/17/1782 to 9/11/1784.

Page 326.—In the name of God, Amen. I, GEORGE SOULE, of the Great Nine Partners, Dutchess County, blacksmith, being sound and perfect in mind and memory. I leave my well-beloved wife Lydia, all my lands, goods and chattels; to be occupied by her during life; the estate to be kept together, but in case of want she to have liberty to dispose of it. I appoint my wife and son, Rouland Soule, executors. After the decease of my wife my estate to go equally to my children. The share of my son George, deceased, to go to his son Joseph; that belonging to my daughter Margaret unto her five daughters; that of my daughter Lydia, deceased, unto her children. Should any of my children die before my wife, their dividend to go equally to their children.

Dated June 29, 1776. Witnesses, John White; Elijah Hoag, of Dutchess County, yeoman. Proved, February 28, 1784.

%%%

From: Hershele@aol.com

Date: 12/21/98

To: SOULE-L@rootsweb.com

Subj: **Nathan Fobes/Susanna Soule info**

The Fobes Family in America the Descendants of John Fobes
Author: Lawrence Fobes

Page 27

DR NATHAN FOBES, son of Josiah Fobes and Freelove Edson; born Bridgewater, Mass., 27 November 1761 (14); married at Plympton, Mass., 20 March 1786, Susanna Soule, (daughter of Ebenezer Soule, a Physician); 1790 census Nathan of Plympton, Mass., had a wife and one girl in Household (C); died Plympton, Mass., buriel Old Cemetary, Plympton, Mass.

Their Children: born Plympton, Mass.

258 *Susanna Fobes, born 19 February 1787, married 1 Daniel McLean, married2 William Strowbridge.
 %%%%%%%%%%%%%%%
 From: Hershele@aol.com
 Date: 12/21/98
 To: SOULE-L@rootsweb.com
 Subj: Info here on Mary Soule/Joseph Davol marriage

Ellenwood-Wharton & 20 Allied Families

Author: Willard W. Ellenwood
 Call Number: CS71.E466
 Including surnames; Needham, Shedd, Doty, Potter, Chamberlain, Irvine, Wier, Smith, Sanor, Wilkinson, Soule Devol, Fleck, Cowell, Henderson, Delano, Oakes, Bent, Freeman and Atherton. Interesting family stories. More than 3000 names listed.

Pages 451 and 452.

THE DEVOL FAMILY

Mary Soule, a daughter of George (2) and Deborah, born in Duxbury, Mass., was married to JOSEPH DEVOL, son of Jonathan and Hannah Audley Devol, all of Dartmouth, Mass., grandson of William Devol. The evidence of this marriage as given in the "Mayflower Descendants" is as follows: "In 1706, Joseph Devol and wife Mary (Soule) gave a receipt to her brother. William Soule, as executor of his father's, George Soule's, will." She had books and apparel, a bed, pair worsted combs (cards), pewter, a warming pan, cow, lamb, hogshead of cider. Both Mary and Joseph Devol died in 1726. They had issue as follows:

- I. CHRISTOPHER DEVOL, born Jan. 27, 1700, married PATIENCE (??), whose will was dated October 17, 1759, at Crumelbow Precinct, Dutchess County, N. Y., proved Dec. 24, 1759 (No. 463 D. New York Calendar of Wills). This Christopher first lived in Dartmouth, Mass., then in Tiverton, R. I., 1739-1747.
- II. LYDIA DEVOL, born April 3, 1701.
- III. JOSEPH DEVOL, born Jan. 15, 1703.
- IV. MARY DEVOL, born July 14, 1705.
- V. HANNAH DEVOL, born April 4, 1707.
- VI. BENJAMIN DEVOL, born Jan. 26, 1709; married Aug. 23, 1731, by Philip Taber, to SARAH MOSHER, a daughter of John and Experience (Kirby) Mosher, said Experience being the daughter of Richard Kirby and Patience Gifford, daughter of William Gifford of Sandwich.

Dissatisfied with his name, Benjamin seems to have changed it to "Devel," and some descendants have followed suit. He lived in Tiverton, R. I., until 1742, when he sold his lands and removed to Devel's Hollow, Oblong, Dutchess County, N. Y., near Wing Station, "one of the choicest pieces of land that was laid open by

settlement of the dispute concerning boundary between Connecticut and New York, where his descendants still live." Benjamin Devel died in the Oblong Jan. 19, 1792. Will dated "24th 3d Month, 1788," and is recorded at Poughkeepsie, N. Y. Nine children were born to Benjamin and Sarah (Mosher) Devol.

- (1) GEORGE DEVOL, born 1732; died 1813.
- (2) JOSEPH DEVOL, born 1735; died 1818.
- (3) JOHN DEVOL, died in 1806.
- (4) BENJAMIN DEVOL, born 1741; died 1813.
- (5) JONATHAN DEVOL, born 1749; died 1823.
- (6) SARAH DEVOL, born 1763; died 1809. Was married to EDWARD SHOVE of Dover, N. Y., by whom Bathsheba, Abigail and Hannah. Edward Shove's family later settled at Laurens, Otsego County, N. Y. He was descended from Rev. George Shove of Taunton, Mass., pastor of the church from Nov. 19, 1665-1687; also descended from Rev. William Witherell of Scituate, Mass., pastor of the Second Church from Sept. 1645-April 1684, the friend and pastor of Gov. Josiah Winslow of the Plymouth Colony. Otsego County, N. Y. Their daughter, SALLY ANN SHOVE, born 1803, married in 1821 ANDREW HOAG, son of Isaac and Anna (Powell) Hoag of Laurens, N. Y. (The Shoves and Hoags all Quakers.) Andrew and Sarah Ann (Shove) Hoag had four children; two of them, DENNIS and ISAAC, died single. The daughter, Phebe Ann Hoag, was the wife of MR. FITCH of Eagle Harbor, N. Y., by whom two children. Edward (Shove) Hoag was born Oct. 6, 1822, and died at Nevada, Iowa, Aug. 3, 1892. He married Jan. 16, 1852, SARAH GRACE STODDARD, a lineal descendant of Elder William Brewster of the Mayflower. She died April 24, 1903. Two children.

VII. JONATHAN DEVOL, born Aug. 4, 1711.
 NOTE.—Rev. George Shove of Taunton, Mass., married Hannah, daughter of Mr. Nathaniel Bacon of Barnstable, Feb. 16, 1765. Her sister, Mercy Bacon, was the wife of John Otis and from them descended James Otis, the patriot of the Revolution, and sister, Mercy (Otis) Warren.

THE DEVOL FAMILY (Continued)
 WILLIAM DEVOL in Braintree, Mass. 1643, died 1680. His wife Elizabeth died 1722. Their Children: --

John, Joseph, Jonathan, and Benjamin.
 JONATHAN married Hannah Audley. He bought land at Tiverton, R. I., but never moved there. He died 1709. Among their eleven children was JOSEPH, born at Dartmouth, Mass. A Quaker. As related above, married MARY SOULE, granddaughter of GEORGE SOULE, who came on the MAYFLOWER. Among the seven children of JOSEPH DEVOL and MARY SOULE, the youngest, born Aug. 4, 1711. (By another record Aug. 11, 1716.) was JONATHAN, born at Dartmouth. He married PRISCILLA ALLEN, Apr. 28, 1738. The, moved to Tiverton, R. I. In 1740. Their Children:—Gilbert; Stephen b-1745; Jonathan, b-1755 at

agriculture till his failing health prevented him, and he continued to occupy his farm till his death, which occurred March 18, 1855. His wife survived him only a few years. They left only one child, Charlotte, who was born June 16th, 1826, and was married to John Soule, July 12th, 1843. Mr. Soule and his wife retain the Flint farm to which they have made additions more than doubling the area.

Their children are as follows: Edward F. Soule, born May 24th, 1844, and died January 14th, 1850.

Samuel Fletcher Soule, born November 2d, 1847. He resides in Pompey, and is agent for the American Sewing Machine.

Ida Elizabeth Soule was born May 2d, 1851, became a teacher, was married to Mr. Clark, June 16th, 1875, and resides in Fabius.

John Flint, born May 12th, 1855, and resides with his parents in Pompey.

Delia A. Soule, born February 23 1858. Is a teacher, resides with her parents during vacations.

Eudora Josephine Soule, born June 24th, 1862, and lives with her parents.

Edward Lawrence, born May 8th, 1865, and died June 14th, 1872.
%%%%%%%%%%%%%%
From: Hershele@aol.com
Date: 12/18/98
To: SOULE-L@rootsweb.com
Subj: George Soules Jr.'s Will

Will of George Soule, Second, son of George Soule, the Pilgrim

The last will and testament of GEORGE SOULE of Dartmouth, in the county of Bristol, in New England, being of perfect memory and understanding, praised be given to Almighty God for the same. Do bequeath my Body to the Earth from whence it came and my soule unto God who gave it. And I do Commend my well beloved wife and children unto the Gracious Protection of the Lord Jesus Christ, Humbly Entreating him of his Grace to Replenish them with his Holy Spirit so as they may live in the fear of God and Unity of the Spirit all the days of their lives: My will and desire is that all my Lawful Debts may be truly and justly paid where and to whom any is owing and all such debts as is Lawfully due unto me may be received by my Executors after named. Item, I do give and bequeath unto my Eldest son William Soule unto him and his heirs and assigns forever one quarter part of a share of land Divided & undivided situated lying and being in the said Township of Dartmouth. Item, I do give and bequeath unto my son John Soule unto him and his heirs and assigns forever One Eighth part of a share of land Divided and undivided situated lying and being in the

said Township of Dartmouth. Item, I do give and bequeath unto my son Nathan Soule unto him and his heirs and assigns forever One Eighth Part of a Share of land with my Dwelling house wherein I live at the day of the date hereof only reserving priviledge for his mother my wife to have free Liberty to Dwell in the said before given to my son Nathan During the time of her widowhood and privilege of all sorts of fruit in ye orchard. Item, I do give and bequeath unto my daughter Deborah Soule Ten pounds in money; and to be paid unto her by my said son Nathan Soule at the age of eighteen years or at the day of her marriage—Item, I do give and bequeath unto my three daughters Mary, Lydia and Sarah Soule the sum of Thirty pounds in money and three good ffeather beds with furniture belonging to them, that is to be paid by my Executrix and Executor after named, the sum of ten pounds and one feather bed and furniture belonging to it unto each of them at the age of Eighteen years or at the day of their marriage. Item, I do Order and Constitute Ordain and Appoint my dear and wellbeloved wife Deborah Soule and my beloved son William Soule to be my Executrix and Executor to see that this my last will and Testament be truly Executed and fulfilled in all respects to the full meaning and true intent thereof in all particulars—Item, I do desire Request and Empower my Trusty and well beloved friends Joseph Tripp and George Cadman both of the said Town of Dartmouth to be overseers of this my last Will and Testament and to be helpful unto my said Executors in the Managin of their affaires by their help Advice and Councell n the due execution of their places and trust to them Committed—Item, I give and bequeath the two overseers five shillings apiece to be paid unto them by my Executors. And in Ratification and Confirmation that this is my last Will and Testament I have hereunto sett my hand and seal, this Twenty-fifth day of the first month of March and in the year of Our Lord One Thousand Six hundred and ninety-seven 1697.

GEORGE SOULE (Seal)

Signed Sealed and owned in the presence of
ISAAC LAWTON
JOHN COGGSHALL
ELIZABETH COGGSHALL.

Memorandum. Yt on ye 30th day of June 1704 then appeared before Nathaniel Byfield Esq. & Judge of Probate of Wills &co. within the county of Bristol Mr. John Coggs hall and Mr. Isaac Lawton two if ye witnesses to the above written will and did Sollomonly declare that they were present and did see the said George Soule late of Dartmouth, Deceased, sign seal and declare the above written as his last will and testament and that he was of a Disposing mind when he so did. And they also see Elizabeth Coggs hall the other witness sign at the same time.

Jurat Comum
JOHN CARY Regr.
NATHAN BYFIELD.

July 1st 1704 Entered by John Cary Regr.
To ye Judge of Probate of Wills—These may certify that I am not capable to come to Bristol neither do I accept of what is given me in my late Deceased Husbands Will but desire that I may have my thirds according to law, and that my son William may proceed in the Execution of his father’s will.

Dated Dartmouth ye 22 day of ye 4th month, 1704.
%%%%%%%%%%
From: Hershele@aol.com
Date: 12/17/98
To: SOULE-L@rootsweb.com
Subj: **Info here on James Soule/Molly Holmes of Maine**

This book is available for searching at FTM’s genealogy library site. I have pulled the information on James Soule.

Annals of Oxford

King, Marquis F. Annals of Oxford Maine, from its incorporation in 1829-1850. Prefaced with an account of the Shepardsfield Plantntion and supplemented with Genealogical notes from the town’s earliest records.

Pages 268 and 269
SOULE.

JAMES SOULE of Shepardsfield and Molly Holmes of New Gloucester pub. Int. m. Aug. 18, 1787. He bought, in 1794, of Isaac Bolster of Paris, lot 6, in the 6th range, 2d division and two years later he sold part of the lot to Zadok Dean of Hebron. He opened the first tavern in town and continued to keep open house until his death, Mar. 25, 1830. His wife was born in 1768, received a pension on account of his service in the Revolution and lived to be very aged.

Children:

- James, b. Jan. 31, 1789, m. May 8, 1814, Hannah Marston and had Louisa Jane, b. Oct. 20, 1820.
- Martin, b. Jan. 14, 1791; he was a stone-cutter, immensely strong in his arms, but hopelessly cripple in his legs. He lived to be quite an old man; unmarried.
- Polly, b. April 19, 1793, m. Oct. 1816, Eleazer Holmes of Hartford, Me.
- Alexander, b. July 12, 1795.
- Otis, b. Jan. 8, 1800, m. Sarah Steadman, lived in Oxford.
- Galen, b. Jan. 7, 1802, m. May 1826, Clarissa Dudley of Minot. They s. (189) Oxford and had Isabel, b. Aug. 11, 1827. Mary Ann, b. Mar. 17, 1829, lived 3 years.
George, b. Mar. 7, 1831. Eliza Jane, b. Feb. 23, 1833, m. Abraham Dean, Jr. Rebecca, b. Feb. 3, 1835. Albert, b. 1839 and Louisa, b. 1842.
- Lothrop L., b. 1808, cordwainer, like his brother Martin, his legs were crippled, and he never married. Their locomotion nicknamed one “Creeping Soule” and the other “Jumping Soule.”
- Miranda, b. Nov. 12, 1811.

Columbus Soule of Oxford and Patience A. Moody of Harrison were m. Mar. 3, 1834.

Horace C. Soule, b. 1814, came to Craigies Mills about 1844 and engaged in trade; he is reported removed to California. By wife Lucinda, he is credited with:

Augustus, b. 1839. Harriet E., b. 1841. Llewellyn, b. 1843. Janett, b. Dec. 4, 1844. Martha, b. Mar. 8, 1846. Alfred H., b. Mar. 4, 1848. Edwin M., b. Dec. 26, 1849.
%%%%%%%%%%
From: Hershele@aol.com
Date: 12/17/98
To: SOULE-L@rootsweb.com
Subj: **Some Emery/Soule marriage info here**

This book is available for searching at FTM’s genealogy library. I pulled the Soule marriage info.

Marilyn Eva

Genealogical Records of Descendants of John and Anthony Emery

Author: Rev. Rufus Emery
Call Number: CS71.E535
Records of descendants of John and Anthony Emery of Newbury, Mass. From 1590 to 1890. Book of over 6000 names starts at the docks at Southhampton, England with brothers John and Anthony. Great personal stories.

Page 407

ELIZABETH P.7 EMERY (Noah,6 Noah,5 Noah,4 Daniel,3 James,2 Anthony1), daughter of Noah and Jane (Hale) Emery; married in Portland, Me., Aug. 26, 1822, Gideon L. Soule (born July 26, 1796, in Freeport, Me.; died May 28, 1879). Mr. Soule graduated at Bowdoin College, 1818; became professor in Phillips Academy, 1822; principal, 1838; resigned, 1873; received the degree of LL.D. from Harvard College, 1856. She died May 9, 1883.

Children:

- 2292 i CHARLES EMERY,8 b. July 3, 1823; grad. Bowdoin College 1842; d. in Nee York City, Dec. 12, 1887.
- 2293 ii NICHOLAS EMERY, b. June 3, 1825; grad. Harvard University, 1845; M. D. in 1851; unnm.
- 2294 iii AUGUSTUS LORD, b. April 19, 1827.
- 2295 iv MARY E., b. March 8, 1829; d. Jan. 11, 1833.
- 2296 v MARTHA, b. Aug. 8, 1831; d. Nov. 5, 1831.

Pages 498 & 499

CHARLES EMERY⁸ SOULE (Elizabeth P.,⁷ Noah,⁶ Noah,⁵ Noah,⁴ Daniel,³ James,² Anthony¹), son of Gideon L. and Elizabeth P. (Emery) Soule; married, first, Arianna F. French of Chester, N. H. (died 1865); second, 1866, Eliza A. S. Murdock, of New York City. He entered Exeter Academy, 1833, graduate of Bowdoin College, 1842; admitted to the Bar of Rockingham County, N. H., 1845; served as law assistant to the Surrogate of N. Y.; President of the Alumni Association of Bowdoin College in N. Y. Children:

- 4203 i CHARLES EMERY.⁹
- 4204 ii HELEN.
- 4205 iii EDMUND F.

AUGUSTUS LORD⁸ SOULE (Elizabeth P.,⁷ Noah,⁶ Noah,⁵ Noah,⁴ Daniel,³ James,² Anthony¹), son of Gideon L. and Elizabeth P. (Emery) Soule; married Maria Gray of Exeter, N. H. Graduate of Harvard College, 1846; studied law at the Harvard Law School; admitted to the Bar, 1846; Judge of Supreme Court of Mass., 1877-1881; Corporation Counsel for Boston and Albany R. R.; member of the Commission to revise the Judicial system of Mass., 1877; died 1887.

Children:

- 4206 i CORA.⁹
 - 4207 ii MARY E.
- *****

Page 237

2980 CLARISSA⁹ SOULE (Susan,⁸ Moses,⁷ Moses,⁶ Moses,⁵ John,⁴ John,³ John,² John¹), daughter of Asa and Susan (Emery) Soule; married, first, Sept. 3, 1838, Samuel S. Luke, of Portland, Me. (died in Cuba, Feb. 22, 1841); second, July 9, 1843, Rev. John Gierlow, Ph.D. (born in Copenhagen, Denmark); teacher of languages; ordained to the priesthood of the Protestant Episcopal Church, 1858, in La Grange, Tex.

Children:

- 5059 i LAURIN LOUISA,¹⁰ b. Oct. 8, 1889; m. S. F. King, at Gold Hull, Nev.
- 5060 ii JOHN CHRISTIAN, b. March 16, 1844; d. Oct. 2, 1848.
- 5061 iii CIDLI, b. Feb. 23, 1846; d. Jan. 15, 1847.
- 5062 iv META, b. Feb. 17, 1848.
- 5063 v MINNA, b. Aug. 23, 1850; d. Feb. 8, 1852.
- 5064 vi EDWARD H., b. June 8, 1854; d. Dec. 4, 1855.

2981 PERSIS⁹ SOULE (Susan,⁸ Moses,⁷ Moses,⁶ Moses,⁵ John,⁴ John,³ John,² John¹), daughter of Asa and Susan (Emery) Soule; married Barak E. Matthews (died Feb. 5, 1884).

Children:

- 5065 i DAVID T.,¹⁰ b. March 20, 1846; d. June 2, 1846.
- 5066 ii SARAH, b. Sept. 3, 1847; d. Sept. 5, 1847.
- 5067 iii ELLA E., b. Sept. 10, 1848; m. C. A. Tripp, Aug.

29, 1870.

- 5068 iv IMOGENE, b. Feb. 5, 1852; d. Feb. 6, 1880.
- 5069 v CAROLINE J., b. Aug. 24, 1854; d. April 3, 1864.
- 5070 vi MARY E., b. Dec. 10, 1858; d. March 7, 1859.
- 5071 vii MELVILLE L., b. Oct. 6, 1861

2982 MARIA L.⁹ SOULE (Susan,⁸ Moses,⁷ Moses,⁶ Moses,⁵ John,⁴ John,³ John,² John¹), daughter of Asa and Susan (Emery) Soule; married by Rev. Moses Emery, her grandfather, in Minot, Me., July 27, 1845, to Rev. F.A. Crafts.

Children:

- 5072 i FREDERICK HENRY,¹⁰ b. Sept. 12, 1846; m. Blanch E. Bowes, Nov. 24, 1881.
- 5073 ii WILBUR FISK, b. Jan. 12, 1850; m. Sarah J. Timanus, May 1, 1874.
- 5074 iii ALBERT B., b. Sept. 4, 1851; m. Jennie Louisa Blake, Oct. 1, 1881.
- 5075 iv GEORGE EMERY, b. Aug. 18, 1853; m. Rose R. Carter, Nov. 27, 1882.
- 5076 v ADDIE LOUISA, b. Sept. 17, 1860; m. Alfred E. Barr, Sept. 17, 1883.

%%%%%%%%%%
From: Hershele@aol.com

Date: 12/17/98

To: SOULE-L@rootsweb.com

Subj: **Information here on the Learned/Soule marriages (Mass>New York)**

The Learned Family

Author: William Law Learned

Call Number: CS71.L437

This book contains the history and genealogy of William Learned's family of Charleston.

Bibliographic Information: Learned, William Law. The Learned Family. Joel Munsell's Sons. Albany. 1882.

Page 127

BELA PHILLIPS (LEARNED)⁷ (Isaac⁶, Isaac⁵, Isaac⁴, Isaac³, Isaac², William¹), moved to Plattsburg, N. Y.; m., April 25, 1815, Statira E. Hilyard, who d. Nov 15, 1843; and he m., second, Sept. 11, 1845, Sally H. Soule, who d. March 30, 1863; and he m., third, Nov. 20, 1864, Nancy Stimson, who d. June 19, 1872, aged 76 years and 2 months. He was a farmer; lived (1879) at Utica, Ill., with his son Martin D. V. B.

Children:

- 770 i Daniel H.⁸, b. Oct. 9, 1816; d. April 25, 1818.
- 771 ii Luretta⁸, b. Aug. 9, 1818; m., Jan. 5, 1837, Daniel S. Lobdell, Nicholasville, N. Y.

- 772 iii Abigail⁸, b. May 25, 1820; m. Nov. 21, 1839, Henry P. Bullis, Lincoln, Nebraska.
- 773 iv Chloe Martha⁸, b. March 11, 1822; m., Feb. 1, 1841, Hoel H. Farnsworth, Chateaugay, N. Y.
- 774 v Cornealia⁸, b. Feb. 5, 1824; m., Sept. 6, 1843, George Adgate, Keeseville, N. Y.
- 775 vi Hannah H.⁸, b. March 21, 1826; m., Oct. 4, 1851, Wm. T. Soule, Alburgh Center, N. Y.
- 776 vii Aretus B.⁸, b. Jan. 1, 1829; m. Sept. 11, 1849, Mary Ann McRead, Detroit, Mich.
- 777 viii Pamela⁸, b. March 30, 1831; m. Lafayette Soule, Alburgh Center, N. Y.
- 778 ix Juliette E.⁸, b. March 25, 1833; m. Howard H. Hinman, Parishville, N. Y.
- 779 x Harriet Maria⁸, b. March 27, 1835; m. Dr. E. B. Harding, Northampton, Mass.
- 780 xi Martin D. V. B.⁸, b. Aug. 29, 1837; m. Marietta Barnard, lives at Utica, Ill.
- 781 xii Tyra A.⁸, b. May 30, 1841; m., March 16, 1870, Henry H. Sweet, Nicholasville, N. Y.
- 782 xiii Statira E.⁸, b. Nov. 11, 1843; m. Edmund Kingsland, 2d, Maywood, Ill.
- 783 xiv Phebe Rebecca⁸, b. Oct. 17, 1846; m., Jan. 1, 1871, Dr. A. L. Trall, New York city.

Pages 141 & 142

AUGUSTUS⁷ (LEARNED) (Daniel⁶, Samuel⁵, William⁴, Isaac³, Isaac², William¹), of Thompson; m., Aug. 24, 1798, Sarah Soule, dau. of Capt. Samuel Soule, of Providence, R. I., who d. Aug. 20, 1801. Soon afterwards he moved to Maryland, where he m., Oct. 4, 1807, Sarah Poole, of Frederick Co., Md.; resided at Newton, since Jefferson, Frederick Co. Md.; a merchant He d. Oct. 11, 1818; his widow d. Oct. 31, 1843.

Children:

- 890 i Daniel⁸, b. Oct. 15, 1799; d. July 9, 1801.
- 891 ii Ann Rebecca Wilkinson⁸, b. Feb. 5, 1809; m., Nov. 9, 1826, William J. Johnson; d. 1858.
- 892 iii Elizabeth Mercer⁸, b. Nov. 2, 1812; m., April 7, 1840, John F. Mitchell; d. Aug. 26, 1851.
- 893 iv Charlotte Caroline⁸, b. July 8, 1815; m., Feb. 25, 1830, John A. Williams; d. Feb. 15, 1844.

%%%%%%%%%

From: Hershele@aol.com

Date: 12/17/98

To: SOULE-L@rootsweb.com

Subj: **Some info here on Soules from New York to Ohio**

This books is online at FTMs genealogy library and I have pulled a few Soule references. I live in Bainbridge, Geauga County, Ohio, a few miles from the referenced town of Russell where these Souls lived. This particular county was settled by the descendants of many New England families and has many old cemeteries. If anyone wants additional searches

on these particular Soules, please let me know. I would even be willing to go to the various cemeteries.

Marilyn Eva

Pioneer & General History of Genauga

Published in 1880 by the Historical Society of Genauga County, Ohio, this compiled history of the county's sixteen townships was written by volunteers. Histories of the following townships are included: Auburn, Bainbridge, Burton, Chester, Chardon, Claridon, Hambden, Huntsberg, Muson, Middlefield, Montville, Newbury, Parkman, Russell, Troy, and Thompson.

Page 93

....The Baptist Church.—The regular Baptist Church, of South Russell, was organized, about 1841, by Elder Stephenson, of Chester. The first members were: Jackson Gifford and wife, Mrs. Josiah Nettleton, Harry Isham and wife, Parley Wilder, Lydia Warren, and Lemuel—eight members. Elder Stephenson preached for them awhile; also, Elders Green, Jackson, Thompson, and Willard, until he united with the Disciples. After awhile they became reduced in numbers, and finally sold their house, and it was moved away, about 1868. The Baptist meeting house was built, in 1846, two miles south of the center, at Soules Corners.

The Disciple Church.—The edifice of this organization was built, in 1848, on the east side of the road, opposite the Baptist house. The Disciple congregation was organized, in 1843, by Charles Bartlett. The first members were: A. L. Soule, Myron Soule and wife, Benjamin Soule and wife, Delia Soule, Anson Matthews and wife, Oliver Nettleton, David Nettleton, Mrs. A. C. Smith, Benjamin Matthews and wife, and Mr. Hyne and wife. Elder Wm. A. Lillie was their first resident preacher. Elder Wm. Hayden was the first to call the attention of the people to the principles of the reformation. A. Bentley, J. H. Jones, Jonas Hartzel, Dr. Belding, and other preachers, have labored there. Issac Errett, and A. S. Hayden held the first meeting in the Disciple house, January, 1849.

Three brothers, A. L. Soule, Myron Soule, and Benjamin Soule, came to Russell, in 1839, from Onondaga county, New York. They were active business men. A. L. Soule, Benjamin Soule, and Richard Robinson, with their families, moved to Michigan, about 1855. A. L. Soule died there in a few years. Myron Soule died, March 22, 1863, in Russell. The Union meeting-house at the center was built in 1850. Elder A. B. Green held a protracted meeting there, in the spring of 1851, and fourteen converts were added to the congregation of the Disciples. Elder A. Burns is at present preaching at the Disciple bouse one-half of the time.

About 1850, the ladies of the Disciple congregation organized a sewing society. Mrs. A. L. Soule was the first president, and Cordelia Robinson, treasurer. It's object was to help the needy. It continued but a few years.

BENEVOLENT SOCIETIES.

The Soldiers' Aid Society.—This was started in 1861—Mrs. James Cooper, first president; Mrs. Ahira Haven, vice-president, and Mrs. Myron Soule, secretary.

%%%%%%%%%

From: Hershele@aol.com

Date: 12/17/98

To: SOULE-L@rootsweb.com

Subj: **Some Soule info from Vermont for you**

Happy Holidays to Everyone:

I subscribe to FTM's genealogy library. Among the many Soules listed in the books, here are some Danby, Vermont ones that may be of interest. I think I've seen some of these names flying by in other emails. If anyone has a particular Soule they are looking for, please let me know & I'll be happy to do a search at this online book site.

Regards,
Marilyn Eva

History and Map of Danby

History and Map of Danby. This book contains historical events and stories of the first settlers of Danby, Vermont. The book also includes some interesting information, such as maps, poetry and statistics. Bibliographic Information: McLean and Robbins. Rutland, Vermont, 1869.

Page 317 & Page 318

LOCAL MILITIA

Perhaps many would deem this work very imperfect without something being said of the local militia. We will therefore add a brief sketch. From the first settlement of the town, our fathers seem to have acquired a military spirit, and were very active in organizing military companies. It became necessary at a very early day, to organize a military company, which arose from our critical relations to New York, the revolutionary struggle, and the almost constant apprehensions of an invasion from Canada. Up to about 1812, there was but one standing company after which there were three, one in the Little Village, one at the Corners, and one at the Borough. These companies continued in existence down to about 1840, when they were disbanded. Besides these standing companies, there was organized and maintained for a long period, a company of Cavalry, which was in existence at a very early day, but we are unable to determine the precise date of its organization. A portion of this company belonged in Wells

and Tinmouth. There was but one captain from this town; James McDaniels.

The company at the Borough, or east side of the town was next organized. Among its members were:William Soule, Gardner Soule, Wesson Soule, James Soule, Pardon Soule, John Soule

Page 64

As 33 years have passed since our last roll of freemen was given, and as there are many at the present time, and will be at some future time, who would desire to know who were residents of the town after another generation had passed, we will give below a list of the names of the freemen in town (Danby) in 1866, viz:

Pardon Soule

John M. Soule

J. J. Soule

Page 51-53

As it would doubtless be interesting, to know who were residents of the town (Danby), after and lapse of thirty-three years, we will give below a list of the freemen in 1833, viz:

Pardon Soule

John Soule

Gardner Soule

William Soule

Pages 22 and 23

....Ephraim Mallory was elected moderator of the annual meeting of 1775, and four highway surveyors were elected that year, viz: Abraham Chase, William Gage, Stephen Rogers and Clark Arnold. The assessors were William Bromley, William Gage and Stephen Calkins.

The people of the different towns were holding meetings and conventions, in reference to the general safety of the inhabitants on the grants. A meeting was held at the house of Micah Vail, Jan. 30th, to appoint delegates, to attend a general meeting of velegates from the different towns, to be held at the house of Mr. Martin Powell in Manchester, Jan. 31st. Joseph Soule was moderator of this meeting, and Micah Vail, Ephraim Seley and Joseph Soule were appointed delegates to represent this town in that convention.

(Ref: - William Soule of Danby married to Eliza Williams)

Page Page 282

WILLIAMS, STEPHEN, from Rhode Island, in 1776, was the first settler on the farm owned by Ita Edmunds; he was a son of Goliah Williams, and grandson of Joseph Williams, and of English descent. He became one of the largest landholders in town, being a prominent and useful citizen. He was the first

grand juror elected, which office he held for several years, and besides was honored with various other positions of trust, which attest his ability and good judgment. He was twice married; his first wife's name was Hopkins; his second wife Pruda Howard. He removed to Concord, Erie Co., N. Y. His children were: Hosea, Sally, David John, Hannah, Pruda, Sylvia, Daniel, Isham d. young, and Phebe. Eliza, m. William Soule; Hannah m. Truman Austin, and lived in Hamburg, N. Y.; Sylvia m. a Wells and removed west; Sally m. Daniel Folger; David m. a Gilbert and also removed west; John m. a Guilds.

(Ref: Helen Soule who married Henry Johnson)

Pages 178 & 179

JOHNSON, CAPT. WILLIAM, born in 1785, m. Sally, da. Of Elisha Lincoln in 1806, and succeeded to the homestead of his father. His wife was born in 1784 and died in 1870, aged 86. Capt. Johnson was a man of industrious habits and a thrifty farmer. He was also an excellent mechanic and worked considerable at that trade. He was a member of the Baptist church and was looked upon as a Christian of exemplary piety. His religious views were afterwards changed and he became a Universalist. He was an officer in the State militia and held a Captain's commission. All speak of him as being an obliging and trustworthy citizen, and his memory is held in high esteem by all those who knew him. He was a man of genial temper, kindness of feeling, generous and liberal; a kind parent and husband. No man loved fun better than he did, being always "fond of a good joke," yet plain and simple in his tastes, unobtrusive in manner, and of quiet humor. He lived a life of sterling honesty and uprightness, which terminated August 27th, 1846. The names of his children are as follows: John, Almeda, m. Aurelius Kelly; Elisha, Perry W., Reuhama, and Hiram, died in 1838 aged 21. John m. Caroline Bruce and died in 1829, aged 22, leaving two children, Henry and Sally. Elisha m. Basheba Preston, and died in 1849, aged 38, leaving two children, Julia Ann and John. His widow was again m. to Rufus Whitney and lives in Granville, N. Y. Henry, son of John, m. Helen Soule and has three children, Ida, Mylon and Lizzie.

(Ref: Parris Buffum who married Ann Soule, daughter of Wesson Soule)

Page 118

BUFFUM, CALEB, from Providence, R. I., in 1797, settled at the Borough, in the blacksmithing business. He m. Huldah, da. Of Elkanah Parris. In 1806, he purchased the triphammer and shop of Samuel Dow, and continued the business for ten or twelve years. He was a man of sound morals, and was a highly respected citizen. In 1818, he removed to his farm in Mt. Tabor, where he continued to live for many years, during which time he gained many friends, as being a man of strict integrity and uprightness of character. He was a justice of the peace twenty-nine years in Mt. Tabor; town clerk and selectman several years, and was a prominent citizen of that town. He subsequently, in 1841, removed back to Danby, and

kept tavern for several years. He died at Rutland in 1857, aged 76. His wife died in 1866, aged 86. Their family consisted of eleven children: Lucy, m. Larned Bowen; Sophia, m. Andrus Bowen, of Dorset; Almira, m. Dr. Knowlton; Parris E.; Daniel; Hemen M.; Huldah; Amanda, m. Rev. Wm. W. Pierce, and died in 1844, aged 25; Caleb, Jr.; Hannah, died in 1831; and Larned. Parris, m. Ann, da. Of Wesson Soule, and lives in Dorset.

Ref: Elizabeth Soule (daughter of James Soule) who married Elijah Bradley

Page 112

BRADLEY, ELIJAH, from Wallingford in 1841, m. Elizabeth, da. Of James Soule, and settled at the Borough. He was over seer on the marble quarries for many years, and was universally beloved by his men. He was killed instantly, while falling a tree, in 1868, aged 47. He left two children, Emmagene and Georgie, and many friends to mourn his loss.

Page 75

SECOND CONSTABLES IN THE TOWN OF DANBY, FROM 1780 TO 1868.

William Soule, 1812

Page 70

TOWN CLERKS OF DANBY, FROM ITS ORGANIZATION TO THE PRESENT TIME

Joseph Soule, From 1773 To 1774

Also from page 22

....Joseph Soule was elected town clerk in 1773, in place of Thomas Rowley, who had been town clerk, since the town was organized.....

Page 70

SELECTMEN OF DANBY, FROM 1769 TO 1868.

Names. Years in office. First year in office. Last year in office.

Joseph Soule	2	1775	1776
James Soule	1	1811	1811

Pages 42 & 43

There were but two dwelling houses at Danby Borough, at that time, and one hotel kept by Bradford Barnes, but it was very thickly settled along Otter Creek north of the village. The central part of the town, in the vicinity of Danby 4 Corners, and south from there, was at that time the most thickly settled. A settlement had been commenced on what is now known as "Dutch Hill," by Henry Signor and others. A

large number of the inhabitants had settled in the little village, and few had located themselves in the "Oxbow." That portion of the town known as "Bromley hollow," and "South America," had also become quite thickly settled, and the town was in a flourishing condition.

As it would doubtless be interesting to know who were residents of the town at that time, we will give below a list of the freemen, made in 1800:

James Soule
From: oldmantvl@juno.com
Date: 12/16/1998
TO: charles.e.healy@monsanto.com
Subject: my letter to brother willis

Sorry I messed up the communication situation. I didn't understand who does what in the Soule family. By now I hope you received my "Senior Backpackers" review of our 54-day trip through Europe. Let me know, please, if you didn't get it, please. I really wanted your candid thinking on the way I wrote it, or any other comments about my literary skill. I have been writing these for many years for my friends and family, but not for any formal publication, except the one the Soule Newsletter printed years ago. Since I mentioned Rick Steves, I sent him a copy, and the Eurorail Group, since they had a contest on use of their empire. I wonder if I could send it to a formal travel letter? Or even rewrite it in some other venue?

We are all hipped up on Prague-such a fantastic place. Rick Steves has a 16 page study about it on the internet, called "Rick's Prague Tips." I have news for him. My wife Ignez has a 12 page photo/scrp book album of stuff. A lot of it we scanned. Or used dozens of post cards. And we were only there three days!! We want to go back too.

Got to quit now, so hope I hear from you.
Bert Soule, alias oldmantvl@juno.com
Subj: Soule & Perry in Madison Co. NY
Date: 12/14/98
From: pgus@traknet.com (Pam)

Sheds Cemetery, Town of DeRuyter, Madison County, New York

Compiled by R. A. Grille 1985
Scanned and corrected by Douglas J. Ingalls,
ingallsd@aol.com
12 Dec 1998

	DOB	DOD	AGE
Soule, Jennie A. (Perry)	1857	1917	abt. 60-61
Perry, Anzonette			
Perry, Franklin O.	1862/05/16	06/00/06	
Perry, Henry A.	1862/06/04	02/04/06	
Perry, Julia A. (Harris)	1824/08/30	1899/02/11	
Perry, Phineas M.	1819/03/30	1898/03/30	
Perry, R. Olive	1862/04/13	09/01/10	

Perry, Wealthy J. 1861/08/22 26/00/00

Found this from another list... hope it helps someone

Pam
From: George Soule <gsoule@carleton.edu>
To: soulewf@juno.com
Subject: item
Date: Mon, 14 Dec 1998

Dear Cousin Willis,

It just struck me that I don't think the SOULE KINDRED NEWSLETTER has had a notice of a book I published this past May. If I'm wrong and you have mentioned it, please forgive me and ignore this message. If you haven't mentioned it, perhaps you could record that my book is called FOUR BRITISH WOMEN NOVELISTS: ANITA BROOKER, MARGARET DRABBLE, IRIS MURDOCH, AND BARBARA PYM—AN ANNOTATED AND CRITICAL SECONDARY BIBLIOGRAPHY. Quite a mouthful, I admit. It is a list of almost everything that has been written about their 00 or so novels. I note the main points of each article or book and suggest which ones are the best. It's published by Scarecrow Press of Lanham, MD, and costs \$62. You can find it on amazon.com.

No other news. I visited my fifth cousin Lewis Kreger in October and keep up my support of his attempt to prove who was the father or William Soule the Loyalist of Alburgh, VT.

Merry Christmas to you and yours,
George Soule

George Soule
313 Nevada Street
Northfield, MN 55057
Phone 507-645-8285
Fax 507-645-5099
gsoule@carleton.edu
Subj: Newsletter
Date: 12/13/98
From: soulewf@juno.com
To: Nstandish@aol.com

Hi Norm, hope you have happy holidays!

Regarding your last e-mail about your contributing newsletter information about the next reunion.

The new newsletter editor has now taken over all the newsletter editing duties and would really appreciate hearing from you as soon as possible. He is probably putting the January issue together right now.

He is:

Charles E. Healy
810 Mariner's Point Dr.
Creve Coeur, MO 63141

charles.e.healy@monsanto.com
OR
cehealy@aol.com

To Chuck:
Norman Standish is our host for the 1999 Soule Kindred Reunion which will be held in Lanark, IL.

Subj: **Web site update**
Date: 12/11/98
From: SharonV45@aol.com
TO: SOULE-L@rootsweb.com

Hello to all,

I have updated my web site and in the process it changed my web address, here is the new one:

<http://members.aol.com/sharonv45/SharonV4.htm>

I have added pictures of some of my elusive Ancestors.

Sharon
Subj: **Soule in Rhode Island**
Date: 12/10/98
From: Hershele@aol.com
To: SOULE-L@rootsweb.com

Little Compton, RI, Cemetery Inscriptions

Hi Folks:

I ran across this Soule family while checking out Rhode Island cemetery information at Genweb for another one of my lines. Hope it helps someone!

THE WOODMAN CEMETERY

On the Main Road south of Windmill Hill and opposite the Philip W Almy place.

36th Row and the last row next to the Congregational Church.

Lydia A. daughter of Ephraim and Lydia A. SOULE died June 17, 1866 aged 20 years, 4 mos, and 14 days.
Lydia A. wife of Ephraim SOULE died November 23, 1877 aged 61 years 6 mos and 1 day.
Ephraim SOULE March 13, 1842-Jan 26, 1925.
Ephraim M. SOULE died October 2, 1885 aged 66 years 9 mos and 29 days.

Regards,
Marilyn Eva

Subj: **Edwin Emmet Soule**
Date: 12/3/98
From: taimom@info2000net (Lynne Soule)
To: SOULE-L@rootsweb.com

am looking for info on my g-grandfather, edwin emmet soule, son of emery w. soule/alice ackley, born 6 Dec 1852; died 16 Oct 1927. he left my g-grandmother eva bresee soule in the early 1900's and was remarried at least 2 times. would appreciate any info anyone might have about him or his family.

Subj: **peter sowle-ohio**
Date: 11/30/98
From: ancestry@wcoil.com (christina routt)
To: SOULE-L@rootsweb.com

searching for descendants of PETER SMITH SOWLE and SARAH MAY COON.
children: ALMEDA C. 1857; MARY S. 1861; FRANCES J. 1863; JOHN W. 1864; CORA A. 1867; ANNIE B. 1869
any info would be appreciated...thanks chris

TO A GENEALOGIST EVERYTHING IS RELATIVE

ANCESTRY@WCOIL.COM
Subj: **Smuel Nicholse and Sarah Soule about 1800 NY**
Date: 11/30/98
From: buddy9@ix.netcom (Buddy Fesmire)
To: SOULE-L@rootsweb.com

Hi:
George Soule-Mary Becket
John Soul-Rebecca Simmons
Benjamin Soule-Sarah Standish
Ebenezer Soule-Sussana Coomer
Sarah Sole-Samule Nichols
Col. Samuel Nichols-Elizabeth Jane Atlee

Samuel Nichols was born in NY in 1815 moved to Mich. Later moved to Texas. Buried in Morgan Texas Was a Col. in The New York Militia as a young Man. Served as a Junior office for the CSA in Texas

I am interested in finding information on the Nichols family.

Thanks

Buddy Fesmire
Subj: **Anthony Soule**
Date: 11/30/98
From: Jbbrum@aol.com
To: SOULE-L@rootsweb.com

Hello-

I hope I am writing to the correct address for a query. I am in the 11th generation, following George(1), George(2), Nathan, George, John, Nathan, Anthony, and Sarah(b. 1836, d. 1910, married James Eli Potter in Pennsylvania and is buried in Corry, PA). I would like to know more about Sarah (my great grandmother), her father, Anthony, and mother, Emily Bates. Are any of your subscribers in this line, or do any of you have information about this family?

Thank you.

Jane Brumbaugh

%%%%%%%%%

Subj: SOULE-D Digest V98 #60

Date: 11/30/98

From: SOULE-D-request@rootswen.com

Reply to: SOULE-L@rootsweb.com

To: SOULE-D@rootsweb.com

SOULE-D Digest

Volume 98 : Issue 60

X-Message #1

From: "Gary Welch" <garywelch@flex.net>

To: SOULE-L@rootsweb.com

Subject: Pronunciation

I have a somewhat basic question: How do you pronounce "Soule"?

Gary Welch

X-Message #2

From: "Ruth E. Hall" <ruthhall@worldnet.att.net>

To: SOULE-L@rootsweb.com

Subject: Re: Pronunciation

I've always pronounced it the name as "sole" like in a shoe sole. Any other thoughts?

Ruth

X-Message #3

From: "Jane T." <thaia@goodnet.com>

To: SOULE-L@rootsweb.com

Subject: Re: Pronunciation

Ruth is correct, as far as I know, that Americans usually pronounce SOULE as sole, "but" before I began to work on genealogy, I thought that it was pronounced as sou-lay with the accent on the "lay", as in French. Later, I was told that my Soule ancestors were likely distantly French. Anyone have any ideas about this?

Jane

thaia@goodnet.com

X-Message #4

From: "Ellen Sneed" <esneed@hotmail.com>

To: SOULE-L@rootsweb.com

Subject: Re: Pronunciation

Dear Ruth,

My Grandfather, Alton P. Soule, moved from Maine to St. Joseph, Missouri around 1910. My family has always pronounced "Soule" as Soole (like cool). I didn't know there was any other way to pronounce Soule until my brother moved to Boston, MA in 1973 and started pronouncing it "Sole", which still sounds strange to Missouri ears.

Ellen (Soule) Sneed

X-Message #5

From: Sharon V45@aol.com

To: SOULE-L@rootsweb.com

Subject: Re: Pronunciation

Ruth,

That is the way my family has always pronounced the Soule name.

Sharon

%%%%%%%%%

Subj: U probably already received this.

Date: 11/29/98

From: soulewf@juno.com

To: cehealy@aol.com

TO ALL YE PILGRIMS

Inasmuch as the great Father has given us this year an abundant harvest of Indian corn, wheat, beans, squashes, and garden vegetables, and has made the forests to abound with game and the sea with fish and clams, and inasmuch as He has protected us from the savages, has spared us from pestilence and disease, and has granted us freedom to worship God according to the dictates of our own conscience; now, I your magistrate, do proclaim that all ye Pilgrims, with your wives and little ones, do gather at the meeting house on the hill between the hours of 9 and 12 in the day time, on Thursday November 29th of the year of our Lord one thousand six hundred and twenty three, and the third year since ye Pilgrims landed on the Pilgrim Rock, there to listen to your Pastor, and render thanksgiving to our almighty God for all His blessings.

William Bradford

Governor of Plymouth Colony, 1623

%%%%%%%%%

Subj: Soule/Sowles Lake Champlain/Quebec

Date: 11/28/98

From: brown.rich@sympatico.ca (alan rich)

To: SOULE-L@rootsweb.com

Hi All,

Anyone else researching William "The Loyalist" Soule?
According to Ridlon he settled in Alburg, Vermont sometime
after the defeat of the British forces at Saratoga in 1777.

I passed through Alburg today, and stopped at the cemetery
near the jct of rt's 2 and 225. Most of the Soule (typically
spelled Sowles) stones are in good condition and quite legible
although the frost has heaved some of them. Engraved as
Ridlon said (in the 1920's I think) on hard slate they are still
quite legible. The Cemetery itself is also mwell maintained.

The family seems to have also spread eastward through
Lower Canada, today the province of Quebec. In Mystic Que.
(Missisquoi Co.) there are about a dozen Soule markers in the
local cemetery. Further east near the town of West
Brome(Brome Co.)there is a Soles road.

There seems to be some debate as to whether or not William
was the son of Ezekiel and Hanna Delano or not. Any
comments?

Alburg itself is situated at the north end of Lake Champlain
where the Richelieu river empties onto Missisquoi Bay. The
Richelieu was once a major waterway and is still navigable
today for pleasure boats.

I descended through Amasa Soule who may have been
William's brother.

Alan Rich
%%
Subj: **Our Soule connection**
Date: 11/28/98
From: macdowe3@pilot.msu.edu (Betty MacDowell)
To: SOULE-L@rootsweb.com

Here is how our Soule line looks. Howland and Susan
Lounsbury Soules homesteaded in Michigan and their
descendants identified below lived or still live in Michigan.

We have just started on this research. Does anyone know
more (dates, children, where they lived) about Benjamin and
Abigail Howland Soule, Benjamin and Dorcas Ward Soule, or
Howland and Mary Hagan Soule? Information about these
or any of our line will be greatly appreciated.

- George Soule m. Mary Becket
- George Soule (2) m. Deborah (Thomas?)
- William Soule m. Hannah Brewster
- George Soule (3) m. Lydia Howland
- Benjamin Soule m. Abigail Howland
- Benjamin Soule (2) m. Dorcas Ward
- Howland Soule m. Mary Hagan
- Howland Soule(s) (2) m. Susan Lounsbury
- Theressa Soules m. George L. McDowell
- Clarence McDowell m. Ada Miles
- George MacDowell m. Velma Middaugh
- Harlan MacDowell m. Betty Rybolt (su)

thanks for any help,

Betty
%%
Subj: **Merry Wives of Soule**
Date: 11/28/98
From: Hershele@aol.com
To: SOULE-L@rootsweb.com

Thanks, Ruth - I had the Joshua Soule lineage info - I was
looking for Joanna Studley's family.

Same thing for Mehitable White, wife of Samuel Soule.

Regards,
Marilyn Eva
%%
Subj: **RE: Soule Lineage**
Date: 11/27/98
From: MainFlor@aol.com
To: SOULE-L@rootsweb.com

This is my line.

- George Soule m. Mary Bucket
- John Soule m. Rebecca Simons
- Moses Soule m. Mercy Southworth
- Bamabus Soule m. Jane Bradbury
- Sarah Soule m. William Brown
- Mercy Brown m. Issac Randall
- Issac Randall m. Elizabeth Cummings
- John Freeman Randall m. Rena Foster Merrill
- Clinto Dewey Randall m. Margaret Isabel Cross
- Lynde Randall (me).

If anyone need information about these lines let me know. I
get the Soule Newsletter and the Cummings Chronicles
which have a lot of great information.

Lynde R. Stewart
%%
Subj: **Re: My Line**
Date: 11/27/98
From: SharonV45@aol.com
To: CEHEALY@aol.com

Chuck,

That would be very nice of you to do that for me. Here is my
address

Sharon Vanden Bossche
56085 Miller Avenue
Mishawaka, IN 46545
219-259-8405
SharonV45@aol.com

Thank you very much. I will be hoping to hear from someone and maybe find the information on my Great Great Grandfather Darwin whom seems to be the one who I cannot find much information on.

Sharon
%%%%%%%%%%
Subj: **My Line**
Date: 11/27/98
From: SharonV45@aol.com
To: SOULE-L@rootsweb.com

Hello to All,

Since there are new people I thought I would post my line, maybe there will be a connection here.

George, m. Mary Becket
Nathaniel, m. Rose Thorn
Sylvanus, m. Sarah Slade
William, m. Keziah Gifford
Joseph, m. Charity Tripp
Joseph, m. Rachael Allen
George, m. Nellie Ellen
Darwin, m. Margaret Knight Hodges
Franklin, m. Alice Pearl Ice
Howard, m. Fannie Colvin
Harriet, m. Ralph Gill
ME

If there are any connections please e-mail.
Sharon Vanden Bossche
SharonV45@aol.com
%%%%%%%%%%
Subj: **Soule Kindred**
Date: 11/26/98
From: ruthhall@worldnet.att.net (Ruth E. Hall)
To: cehealy@aol.com

Hi Chuck,

Congratulations on your new post as editor of the Soule Kindred Newsletter© I'm sure you will do a fine job. My name is Ruth Hall and I am the listowner of the Soule Mailing List. Please do join us on the list. I have 92 subscribers at this time. This can be an excellent source for you. You are welcome to publish any queries etc. that are posted to the list.

The URL explaining what the list is about and the instructions for joining is here.
<http://www.geocities.com/heartland/Plains/6431/Rules.html>
Ruth
%%%%%%%%%%
Subj: **SOULE-D Digest V98 #56**
Date: 11/26/98
From: SOULE-D-request@rootsweb.com
To: SOULE-D@rootsweb.com

X-Message #1
From: "Marcia Douglas" <marcia_douglas@hotmail.com>
Subject: My Soule Line

I just wanted to join in and let you all know my Soule Line is the following (I'm still working on it, obviously):

George Soule m. Mary Buckett
Nathaniel Soule m. Rose Thorn
Nathaniel Soule m. ?
Jonathan Soule m. ?
Joseph Soule m. Alice Perry
Joseph Soule m. Abigail Wilber
Elsie Soule m. Reynolds Coey
Whitman Corey m. Mary Endsley
Charles H. Corey m. Mary Henderson
Joseph Corey m. Myrtle Ransdell
Rhueben Jack Corey m. Elizabeth Missouri Holman
Donald Loren Corey m. Barbara Ann Ward

Can anyone help me fill in the missing pieces?

Thanks,

Marcia

X-Message #2
From: Nancy <clamdig@itol.com>
Subject: Re: My Soule Line

Hi Marcia
In The pink book 4 generations Nathaniel Soule m. (1) Dartmouth (also rec. in Portsmouth, RI) 20 July 1708 Meribah Gifford, b. Sandwich 31 Oct 1687; d. Dartmouth ca. 1732; dau. of Christopher And Deborah (Perry) Gifford

Children:
Meribah
Jonathan b. 3 March 1711
Hemy
James

(2)Dartmouth 13 Feb 1732/33 Hannah Macomber, b.Dartmouth 8 Nov. 1703; d. there bef. 17 Jul 1759; daughter of William and Elizabeth (Randall) Macomber.

Children:
Wesson

Also in the ponk book Jonathan m. Dartmouth 3 Dec. 1731 Elizabeth Gifford b. Dartmouth 13 Oct. 1712; d. Charlestown RI ca. Sept. 1782; dau of Jeremiah and Mary (Wright) Gifford, Mary Wright a decendant of Mayflower Francis Cook and George Soule. Elizabeth was a twin of Joseph.

Children:

Sarah
Joseph b. ca. 1732
Meribah

Hope this helps. Good luck

X-Message #3

From: Hershele@aol.com
Subject: The Merry Wives of Soule

Happy Thanksgiving to everyone!

I have been researching the families of the following Soule wives and have not found anything conclusive. Anyone have any clue?

Mehitable White, born about 1734, married Samuel Soule on October 01, 1756 in Duxbury, Plymouth, Mass. Mehitable is said to be of Plymouth & remarried Ichabod Weston after Samuel died. She died on May 01, 1822 in Duxbury at the age of 88.

Joanna Studley, married Joshue Soule on February 15, 1704/05 in Duxbury, Plymouth, Mass.

Regards to all,
Marilyn Eva

X-Message #4

From: "Ruth E. Hall <ruthhall@worldnet.att.net>
Subject: Re: The Merry Wives of Soule

Hi Marilyn,

I can help you with the Joshua Soule and Joanna Studley [part of my husband's line also] Joshua b. Duxbury 12 Oct 1681 d. there 29 May 1767. M. Joanna Studley in Duxbury 15 Feb. 1704/5. Children:

Zeruiah b. 2 Nov 1705
John b. 4 Mar 1708/9
Ezekiel b. 30 May 1713
Joshua b. 30 May 1713
Abigail b. 30 Apr 1716
Joanna b. 18 Apr. 1719
Joseph b. 15 Mar. 1721/2
Nathan b. 12 Jul 1725
Sarah b. 25 Jul 1728

You'll find more info in the pink book, George Soule and his descendants for Four Generations. It's only \$8.00 and well documented. Here is a web site with info on how to order.

[Http://members.aol.com/calebj/mf_books.html](http://members.aol.com/calebj/mf_books.html)
Ruth

X-Message #5

From IMPHredS@aol.com
Subject: Albert Soule and/or Warren Soule

Hi,

42

I'm looking for ANY information on my great grandfather Albert Newton Soule, born Jan. 1847, in Fairfax (Fairfield?), Franklin County, Vermont, died May 18, 1927, in Norbeck, Faulk County, South Dakota. (This info may or may not be accurate)

Also seeking info on Albert's father (my great, great grandfather), Warren Soule, dates and places unknown.

Thanks for the help,
Lawrence Soule
St. Paul, MN

e-mail IMPHredS@aol.com

X-Message #6

From: "jeps crandall" <klop56@hotmail.com>
Subject: Re: My Soule Line

Marcia:

My Soule line is connected to yours:

George Soule m. Mary Becket
Nathaniel Soule m. Rose Thorn
Sylvanus Soule m. Sarah Slade
William Soule m. Keziah Gifford
Jacob Soule m. Meribah Lewis
Rebecca Soule m. William Simmons
Abraham Simmons m. Joanna Wheeler
Pamelia (or Parmelia) Simmons m. Frederick Lape
Katie Josephine Lape m. Louis Stanley Crandall
Anna Elizabeth Crandall m. Rollin Saxe Polk, Sr.
Rollin Saxe Polk, Jr. M. Betty Jane Tolliver
Jane Elizabeth Polk (me)

I have rather colorful and interesting information that my grandfather, RSP Sr., compiled. It reads as follows: Nathaniel Soule, son of George and Mary, born at Duxbury or Plymouth, settled at Dartmouth on land assigned by his father, with his brother, George. He died intestate, his widow Rose, admx., her bond October 12, 1699, Bristol County (estate divided May 15, 1702). Nathaniel figured in court while living in Duxbury with a criminal reputation, 1667, fined 20 lbs. For publicly scandalizing the minixter, Rev. John Holmes, and he so acknowledged. He escaped the stocks which was part of the awarded penalty thru the intercession of the minister. For other offenses fined 5 lbs. And publicly whipped.

Nathaniel had the following children: Nathaniel, born Oct 31, 1687, m. Meribah Gifford
Sylvanus, botn 1689 m. Sarah Slade

Jacob m. Rebecca Gifford
Miles (marriage unknown)

thanks
Jane Polk

%%

Subj: **search for john soule**
Date: 11/15/98
From: rwjgallant@cybertours.com
To: soulewf@jumo.com

Patty Dial

Hello - my name is Wendy from Harrison, ME. Years ago my grandfather acquired long lineages of our family through the Mormon church. I am new at the internet and began searching where he left off. I have John W. Soule, Sr. M. Julia Ann Vasburgh (early 1800's), they had a son John W. Soule, Jr. B. 01/29/1846 who m. Elizabeth Cudney. Do you have any information that may link John W. Soule, Sr. With your George Soule?

%%

Subj: **birth announcement**
Date: 11/14/98
From: gauditd@vvm.com
To: soulewf@jumo.com

Dear Willis,

Please add this announcement to your next newsletter:

Some Wisconsin Sowles have just expanded with the birth of Aaron Andrew Gaudlitz! Born to Lauren and Derek Gaudlitz and big brothers Jonathan and Jeremy on September 10, 1998 at 7:27 pm at the Family Birthplace of Copperas Cove (TX). Aaron weighed 8lbs 11ozs and was 20 ¼ inches. Aaron has blue eyes and lots of dark brown hair.

Proud grandparents are Larry and Melissa Larson of San Antonio, TX and Beverly Gaudlitz of Redondo Beach, CA and Jerry Gaudlitz of Los Angeles, CA. Great-grandmother Gladys Pospesil of Long Beach, CA.

Our lineage is: George, Nathaniel, Sylvanus, William, Edward, William, Elijah (Wisconsin Sowls), John S., Thomas, Elizabeth, William A. Larson, Larry L Larson , Lauren (me) Gaudlitz, and Aaron and two brother Jonathan and Jeremy Gaudlitz.

Thankyou and I look forward to my next newsletter as always.

Sincerly,

Lauren Gaudlitz and family.

%%

From: DIALMARK@aol.com
Date: 12/6/98
To: SOULE-L@rootsweb.com
Subj: **Vada Victoria Wilson Soule**

Looking for information on Vada WILSON who married Lee SOULE from Hamilton New York. Vada was born 2-10-1904 and died around 1960. Vada was the sister to Mollie Wilson who was my grandmother. I have info on the Wilson side but none on the Soule side so any info will be appreciated. Thanks in advance.

SOULE KINDRED NEWSLETTER NAME INDEX VOLUME XXXII - 1998

This is an index of names as they appeared in the 1997 Soule Kindred In America newsletter. Names in the officer listings of each issue and in standard forms appear only once. The spelling of names for the same person may differ if that is how they appeared in the newsletter. A name may appear more than once on the page on which it is listed.

Issue numbers are not included to allow two-column listing. For quick reference: Issue #1 pages are 1-56; #2, pages 57-104; #3, pages 105-144; and #4, pages 145-220.

NAME	PAGE	NAME	PAGE
ALBRIGHT, Szamme S.	2	BOWDEN, J. Earle	72
ALDEN, John	159	BRADFORD, Francis	118
ALDEN, Priscilla	159	BREWSTER, William	20,116,117
ALLSTOTT, Maria Elena	129	BRISTOL, Anna	159
ANDERSON, James O. Bishop	12,139	BRISTOL, Anna Klee	154
ARNOLD, John N.	32,33	BUCHHOLZ, Emily Irene	8
AYLESWORTH, Mary	66	BUCHHOLZ, Eugene	165
BAKER, Jemima	62	BUCKET, Mary	62
BALDWIN, Hannah	27	BUTTERFIELD, John	14
BANGS, Jeremy	20,64	CA-PBELL, Clay	165
BARBER, James	66	CARMOSINO, Blair D.	146
BARBER, Lydia-4	66	CARPER, Janet Sowles	68
BARBER, Mary	162	CASTRO, Janet	71
BARBER, Moses	66,162	CASTRO, Pat	71,124
BARBER, Thomas-4	162	CASTRO, Patricia	129
BARNEY, Jacob-7	162	CHANDLER, Elizabeth	79
BARNEY, John Alexander	163	CHASE, Ethel James	140,142
BARNEY, John Jacob-9	162	CHASE, John L.	69,70,115,140
BARNEY, Jonathan-5	162	CLARK, Ann	34
BARNEY, Martin Ellis-8	162	CLARK, Dorothy	159
BARNEY, William-6	162	CLARK, Jennie Laura	161
BARRET, Johanthan Jr	161	CLARK, William	14
BARRETT, :Lincoln Scott	79	CLEGG, Charles M.	14
BARRETT, Carmen Armira	79	CODY, Charlotte Mrs	81
BARRETT, Don Carlos	79	CODY, William Buffalo Bill	14
BARRETT, Don Carlos	31,79	COGDELL, Daisie	67
BARRETT, John Randolph	79	COGDELL, Daniel Calhoun	67
BARRETT, Jonathan Sr.	79	COLWELL, Bill	63
BARRETT, Nathan	79	COLWELL, Nancy	63
BARRETT, Squire	31	COOK, Francis	80
BECKETT, Mary	25,32,66,79	COOMBES, Florence Maude	59
BECKETT, Mary	159,162	COPPINGER, Donna	146-6
BEEBE, Lucius M.	14	CORNISH, Debra	78
BENNETT, Nancy	79	CORTEZ, Hernando	19
BENSON, Mary "Polly"	79	COWSERT, Kierstin	59
BERGELAND, David Paul	71	COWSERT, T. Garrett	59
BIGELOW, Barbara W. (Soule)	103	COX, Relta	148
BILLINGTON, John	55	CRANDALL, Abigail	66
BIRDSALL, Sarah	25	CRANDALL, Daniel-8	67
BISHOP, Regina J. M.	71	CRANDALL, Joshua Sr.	66
BISHOP, Robert M.	2,31,34,71,106	CRANDALL, Nancy Almira-9	67
BLIVEN, Anna (Nancy)-7	66	CRANDALL, Peter	66
BLIVEN, Daniel	66	CRIPPS, Emma Maud	110
BLIVEN, James Sr.	66	CUSHMAN, Mary	121

NAME	PAGE
DAVIS, Abigail	28
DAVIS, Deborah	118
DAWKINS, Mary	56
DAWKINS, Walker L.	72
DEANE, Irene (Soule)	102
DECAMP, David Ralph-9	62
DECAMP, John Reeves	62
DECAMP, Wilson Hamilton II-12	62
DECAMP, Wilson Hamilton-10	62
DESROSIERS, Betty	148
DEUBEL, Apolonia	109
DIMMICK, Susan Hirsch	141-42
DODD, Emily CONDIT	28
DODD, Sarah	28
DORNBUSH, K. Terry	64
DOTY, Edward	55
DOYLE, Carrie Haskell	25
DRINKWATER, Elizabeth-Haskell	32
DUKE, Lucy Norfleet	67
DUNCAN, Jessie Gertrude R.	63
DUNHAM, George	83
DUNHAM, Margaret	83
DUSEK, Karen	102
EDMONDS, Bob	107
ENOS, Eugene	71
ENOS, Phyllis	71
ESPERITO, Paulina	110
FARGO, William G.	14
FERGUSON, Charles	110
FERGUSON, Elizabeth	109
FERGUSON, James	110
FOLTZ, George	144
FRANKLIN, Ben	19
FRIEDMAN, Carolyn	32
GARRISON, Steve	54
GAUDLITZ, Lauren	34
GAULIN, Edward Henry Sr	148
GIFFORD, Mary	25
GLATHAR, Adelaide	104
GOATLY, Mary	27
GODREAU, Carol	2,34,122
GOODRICH-HURDLE, Mathew C.	71
GORMLEY, Myra Vanderpool	14,16,120,152-153
GRAYBIEL, Ginny	72
GREENE, Hannah-6	66
GREENE, John	66
GREENE, Josiah Sr.	66
GREGORY, John	159
GREGORY, Ruth Evelyn-11	159
GREMPS, Elizabeth	67
GREY, Hannah	27
GUIDOBONI, Columbus	102
GUIDOBONI, Donald	102
GUNDEL, John	18
GUNDEL, Laura Lynn Soules	18

NAME	PAGE
GUNDEL, Norman	18
HALES, Mick	11
HALL, George Anthony-9	68
HALL, Mary Susan	83
HALL, Mary Susan-11	68
HALL, Norman Pomeroy-10	68
HALL, Ruth E.	160,163,164
HALL, Ruth E.	34,121, 122,139
HAMILTON, James Charles	109
HAMILTON, James H.	109
HAMILTON, James Nelson	109
HAMILTON, Tom	14
HANER, Berry-Jean	2,86,131
HANNON, Ruth	82,83
HANSON, Charles	71
HANSON, Chuck	57
HARROWER, Donald Mrs	60
HARROWER, Ruth Vera	25
HASKELL, John	15,32,79,122
HASKELL, John Jr	79
HASKELL, Sarah	31,79
HASKELL, Squire	31,79
HAYES, Elizabeth	28
HELLAM, Kathy	18
HERRING, Charles	128
HERRING, Faye Joann Rhone	66,129
HERRING, Frank	128
HERRING, Joann Rhone	34,123,156
HESTON, Jesse LaVant	159
HITCH, Carlene Miss	142
HITCH, Frederick A.	69,70,115
HITCH, Sarah Frances	69,70,115
HOPKINS, Brian	80
HOPKINS, Kay	80
HOPKINS, Stephen	55
HOPKINS, Steven	54
HOSFORD, Elizabeth	49
HOWLAND, John	54
HUNTER, Sarah Jane	62
HURDLE, Mary Jo	68,71
IDE, Kay G.	148
JAMES, Ethel Mayhew	69,115
JAMES, Sarah Hirsch	141
JAMES, William Griffith	69,115
JENKINS, Jemima	83
JOHNSON, Caleb	55,116
JOHNSON, Gene	2
JOHNSTON, Barbara	2,34
JONES, George	71
JONES, Irene S.	71
JONES, Rick	145,146
KEEN, Dorothy E.	96
KELLY, Mary Soule	2
KENDALL, Elizabeth	67
KENDALL, Olivia	67

NAME	PAGE
KENDALL, William	67
KENNEY, Dave	162
KENNEY, David Alfred Roy	163
KENNEY, Roy Alfred	163
KENYON, Russel W.	165
KERDELL, Caroline Lewis	21
KING, Del	154
KING, Elizabeth (Betty)	154
KOLE, William J.	20
KREGER, Lewis S	59
KREGER, Louis	31,34
KREINBRINK, Jeanne	145,147
LANG, John	55
LANG, Rebecca H	110
LAPP, Lucille Bernice	62
LARSON, Elizabeth Sows Mrs	71
LATHAM, William	55
LEE, Jesse	10
LEWIS, Duane	148
LEWIS, Gertrude A. (Soule)	148
LEWIS, Grace Winifred	148
LEWIS, Meribah	82
LEWIS, Meriwether	14
LEWIS, Rebecca	84,107
LEWIS, Richard	148
LEWIS, Ronald	148
LEWIS, William	148
LINCOLN, George Washington	82
LOFTIN, Ella Elizabeth	67
LOFTIN, Jeremiah	67
LOPEZ, Francesca	110
LUND, Brian	74
LUTTS, Frank M.	154
LUTTS, Frank Melville	159
LUTTS, Idel-10	159
LYKE, David	162
MADDOX, C. J.	82,129
MADDOX, N. L.	83
MANAUSA, Lee	60
MARTIN, Bernard	110
MARTIN, Clemens Edw S	110
MARTIN, Edward W-1:	110,112
MARTIN, Edward William Jr	110
MARTIN, Edward William Sr	110
MARTIN, Gillian Lorraine	110
MARTIN, James E-12	110
MARTIN, James Edward	109,110
MARTIN, James Edward-2	112
MARTIN, Jared Edward	110
MARTIN, Mathew James	110
MARTIN, Robert Allen	110
MARTIN, Robert Allen-1:	110
MATIAS, Florencio	110
MATIAS, Petrona	110
MAXWELL, Richard	54

NAME	PAGE
MAYHEW, Deborah	140,141
MAYO, Alyn Rosasco	72
MCCARTY, Armina	79
MCDONALD, Lisa	104
MCGIMPSEY, David Tapscott	104
MCGIMPSEY, Susan Webster	104
MCKEOWN, Elizabeth	110
MCKEOWN, William	110
MERRITT, Mary (Darwins)-11	56
MOSTELLER, Georgianna Mary	135
MOSTELLER, Jess Ellis	135
MOSTELLER, Julia Mirian Sowle	1
MOSTELLER, Philip Arl	1
MOSTELLER, Virgil Samuel	135
MOSTELLER, Willis	135
MOWREY, Benjamin	66
MOWREY, Benjamin Sr.	66
MOWREY, Hannah-5	66
MUDGE, Enoch	10
MULLINS, Alice	159
MULLINS, William	159
MURDOCK, John	71
MURRAY, Martha J.	111
NAWROCKI, Stephen	146
NEWGARD, Elsie (Soule)	68
NEWSOM, Bradley Douglas	71
NEWSOM, Derek	71
NEWSOM, Kelley	71
NICHOLAS, Sandra A. Soule	18
NICHOLAS, Thomas J.	25
NIELSEN, Eloise	106,129
NIELSEN, Harald	108
OSBORN, Allen	28
OSBORN, Amzi	28
OSBORN, Eliza	28
OSBORN, Enos Ayres	28
OSBORN, Hannah	28
OSBORN, Henry	28
OSBORN, John Squire	28
OSBORN, Joseph	28
OSBORN, Moses	28
OSBORN, Thomas	28
OSBORNE, Anna	28
OSBORNE, Benjamin	27
OSBORNE, Charles	28
OSBORNE, Charles Smith	28
OSBORNE, Daniel	27
OSBORNE, Ebenezer	27
OSBORNE, Edward	28
OSBORNE, Elias	27
OSBORNE, Florence	28
OSBORNE, Helen	28
OSBORNE, Henrietta	28
OSBORNE, Henry	27,28
OSBORNE, Increase	27

NAME	PAGE
OSBORNE, Isaac	27
OSBORNE, Jasper Crane	28
OSBORNE, Jeremiah	27
OSBORNE, John	27
OSBORNE, Joseph	27,28
OSBORNE, Lemuel	28
OSBORNE, Mary	27
OSBORNE, Mary Kilburn	28
OSBORNE, Nancy	27
OSBORNE, Phebe	27
OSBORNE, Priscilla	27
OSBORNE, Rebecca	27
OSBORNE, Richard	27
OSBORNE, Robert	28
OSBORNE, Sara	28
OSBORNE, Sarah	28
OSBORNE, Squire	27
OSBORNE, Stephen	27
OSBORNE, Thomas	26,27
OSBORNE, Walter	28
OTIS(S), Lucy Ann	67
OTT, Jacob	110
OTT, Lula Julia	109
PAOLLILO, Leonard	104
PARKER, Isaac C.	16
PATTISON, Hal Cushman Gen	56
PERRY, Agatha	159
PETERS, Louisa Maud	110
PETERS, William John	109
PETERSON, Wendy	18
PIEHL, Michael Chad	7
PRESTON, Chloe	159
PRESTON, Linda Soule	72
PRESTON, Peter Soule	72
PROUTY, Eliza	159
PUGH, Morra	71,73
PUGH, Robert	71,73
RAUM, Jacob	67
RAUM/RHOME, Peter Gremps	67
REAGAN, Thelma Greene	148
REEVES, Margaret	66
RENFRO, Myrtle Melviny	67
RENO, Ardell	18
RENO, Bobbi Jo	18
RENO, Brian	18
RHOADS, Casey	144,145
RHOADS, Elmer	145
RHOADS, James	144,145,148
RHOADS, Thomas	145
RHOADS, Thomas B.	144
RHODES, Anna	66
RHOME, Byron Cogdell-12	67
RHOME, Byron Crandall-10	67
RHOME, Faye Joann-13	67
RHOME, Joseph Otto-11	67

NAME	PAGE
RIDLON, G. T. Rev	141
ROBERTS, Priscilla	27
ROCKE, Margaret A. "Peg"	2,34,54,93,97
ROOSEVELT, Franklin Delano	31
ROSASCO, Bill	72
ROSASCO, Ermelinda S.	72
ROSASCO, Peter Louis	72
ROSS, Edward	28
ROSS, Edward Jackson	28
ROSS, Jane	28
ROSS, Mary Osborne	28
ROSS, Priscilla	121
RUSSELL, Bill	31
SAUNDERS, Richard Jr	2
SCHIFLETT, Joseph	67
SCHIFLETT, Lillie Faye	67
SCHLOSSER, Christine A.	2,5,34,54,84
SCHLOSSER, Geraldine Sowle	2,54,60,84
SCHLOSSER, Jim	2
SCHMIDT, Carolina	110
SCHUTTIG, Lillian Marie	59
SERAFINO, Augusto Matias	110
SERAFINO, Geronimo	110
SERAFINO, Pablo Espiritu	110
SETTLE, Mary Lund	14
SETTLE, Raymond W.	14
SEVIER, Marie	71
SEWELL, Audrey	104
SEWELL, Patricia	104
SEWELL, Phillip	104
SHELDON, Robert	94,129
SHUTE, Elmer	144
SIMMONS, Rebecca	159
SIRETT, Elizabeth Annie	109
SIRETT, Joseph William	109
SLADE, Sarah	62
SMITH, Doub	151
SMITH, H. Neil	32,161
SMITH, Jon C.	146
SMITH, Nell	30
SMITH, Neil H.	34
SMITH, Violet M.	96
SMITH, Willis John	111
SNELL, Bryce Ethan	71
SNELL, Lloyd	71
SNELL, Teresa	71
SOHMER, Charles	110
SOHMER, Elizabeth	110
SOILE, Ebenezer Vose	140
SOLE, Don F.	93
SOLE, John	129
SOLES, Alice Mary	59
SOLES, Catherine Marie	59
SOLES, Charles Elmer	59
SOLES, Donna Lee	59

NAME	PAGE
SOLES, Harriett Ann	59
SOLES, Harry A.	59
SOLES, J. F.	59
SOLES, Jared B.	59
SOLES, Jared Earl	59
SOLES, Louis	59
SOLES, Patricia Ann	59
SOLES, Seymour	59
SOLES, Tim	129
SOLLY, Robert	93
SOOULE, George	141
SOULE, Howard Russell	8
SOULE, Norman	105
SOULE, Terrance	9
SOULE, Terrance R.	8
SOULE, Vicki Lynn	8
SOULE(s), William	157
SOULE, A. Titus	162
SOULE, Aaron	129
SOULE, Adaline-7	25
SOULE, Adelia Rosasco	72
SOULE, Aelia A. "Addie"-8	25
SOULE, Alathea	121
SOULE, Albert	102,103
SOULE, Albert "Bud"	103
SOULE, Albert Loring	164
SOULE, Alberta N. (Soule)	102
SOULE, Alexander	160
SOULE, Alice-5	25
SOULE, Alletia	164
SOULE, Alvin-8	104
SOULE, Ambrose Latten-7	56
SOULE, Amos L.	162
SOULE, Andrew Thomas-12	31
SOULE, Ann-4	25
SOULE, Ann-5	25
SOULE, Anna (Sewall)	59
SOULE, Anna-6	25
SOULE, Arthur	161
SOULE, Augustus	102
SOULE, Benjamin	161,162
SOULE, Benjamin Birdsall	22
SOULE, Benjamin Birdsall-7	25
SOULE, Benjamin-2	25
SOULE, Benjamin-5	31
SOULE, Benjamin-6	25
SOULE, Bertha	161
SOULE, Betty (Merritt)-10	56
SOULE, Carol	104
SOULE, Caroline	115
SOULE, Caroline A.	69,70
SOULE, Caroline Amanda	140
SOULE, Carrie	102
SOULE, Catherine (Walleston)	103
SOULE, Catherine Ann-12	25

NAME	PAGE
SOULE, Charles E.	103
SOULE, Charles Edward IV	56
SOULE, Charles Edward-8	56
SOULE, Charles H.	103
SOULE, Charles Henry	102
SOULE, Charles William III-8	159
SOULE, Charles William Jr-7	159
SOULE, Charles William-6	159
SOULE, Charles-8	31
SOULE, Christopher	29
SOULE, Christopher John-12	25
SOULE, Constance	111
SOULE, Constance Southworth-5	68,83
SOULE, Content-4	25
SOULE, Content-5	25
SOULE, David Thompson	164
SOULE, David Watson-7	62
SOULE, Deborah-3	25
SOULE, Ebenezer Rev	162
SOULE, Effy	128
SOULE, Elbridge	109
SOULE, Elbridge G.	112
SOULE, Elbridge G.-7	110,112
SOULE, Eliza	82
SOULE, Elizabeth	29,82,164
SOULE, Elizabeth H.-11	25
SOULE, Elizabeth-5	25
SOULE, Elizabeth-6	25
SOULE, Elmer-9	31
SOULE, Elva Vanderpool	18
SOULE, Ernest	18
SOULE, Ezra-7	31
SOULE, F. F.	56,127
SOULE, Fayette F.	56
SOULE, Fayette Fletcher	81
SOULE, Fayette Fletcher-9	56
SOULE, Flint John-8	25
SOULE, Frank F.	56
SOULE, Frank	23,81,157,160
SOULE, Frank F.	29
SOULE, Frank Flint	81
SOULE, Frank Flint II-10	25
SOULE, Frank Flint III	4,22,25,28
SOULE, Frank Flint III	60,81,83
SOULE, Frank Flint III-11	25
SOULE, Frank Flint Jr-10	25
SOULE, Frank Flint-8	25
SOULE, Frederick E.-9	110
SOULE, Frederick Eugene	109
SOULE, Frederick-9	112
SOULE, George	15,22,32,68
SOULE, George	104,128,168
SOULE, George M.	103,162
SOULE, George-1	25,31,56,62,66
SOULE, George-1	68,81,104,110

NAME	PAGE
SOULE, George-1	143,159,162
SOULE, George-1	79,112,121
SOULE, George-2	25,31,56
SOULE, George-2	81,104
SOULE, George-4	25,31,56,81
SOULE, George-8	78
SOULE, Hayden Phillip	104
SOULE, Hayden-12	104
SOULE, Ida Belle	110
SOULE, Ida Belle-10	110,112
SOULE, Isaac Thompson	164
SOULE, Isaac-4	143,159
SOULE, Jacob-4	31
SOULE, Jacob-5	31,62
SOULE, James	121,160,164
SOULE, James-3	31
SOULE, Jan-6	25
SOULE, Jason	57
SOULE, Jim	22
SOULE, John	110
SOULE, John Charles-10	31
SOULE, John Col	81
SOULE, John Flint-8	25
SOULE, John William-11	31
SOULE, John-2	112,121,143
SOULE, John-2	25,31,68,110
SOULE, John-3	25
SOULE, John-4	25
SOULE, John-5	25,81
SOULE, John-6	25
SOULE, John-7	25
SOULE, John-8	25,110,112
SOULE, Jonathan-5	110,112
SOULE, Joseph	59,121,164
SOULE, Joseph-4	121
SOULE, Joseph-5	104
SOULE, Joseph-6	31
SOULE, Joshua	10,121,139,164
SOULE, Joshua-3	121
SOULE, Joshua-5	121
SOULE, Josiah-3	88,110,112
SOULE, Joyce	31,34
SOULE, Judith	164
SOULE, Karl	57
SOULE, Kate R.	34
SOULE, Katherine	29
SOULE, Katherine Davis W.	102
SOULE, Latten-6	25,58
SOULE, Lucy	161
SOULE, Luther	164
SOULE, Luther-6	121
SOULE, Lydia-3	25
SOULE, Lyle	128
SOULE, Maria	164
SOULE, Mary	29,164

NAME	PAGE
SOULE, Mary (Cushman	139
SOULE, Mary Eliza	154
SOULE, Mary Eliza-9	159
SOULE, Mary Elvira-8	68
SOULE, Mary Osborne	25
SOULE, Mary-2	25
SOULE, Mary-3	25
SOULE, Mary-4	25
SOULE, Mary-5	25
SOULE, Mary-6	25
SOULE, Matilda Mrs	57
SOULE, Melvin	128
SOULE, Micah-4	88,110,112
SOULE, Molly-7	25
SOULE, Moses-3	143,159
SOULE, Moses-5	143,159
SOULE, Nancy A.	162
SOULE, Nathan	22
SOULE, Nathan-3	25,56,104
SOULE, Nathan-5	25,56
SOULE, Nathan?	164
SOULE, Nathaniel-2	25,62
SOULE, Olive	111
SOULE, Olive M.	111
SOULE, Patience	15,32,79,122
SOULE, Patience-2	25
SOULE, Patrick	29
SOULE, Patrick Bruce-12	25
SOULE, Peggy	164
SOULE, Pelatiah	109,112
SOULE, Pelatiah-6	110,112
SOULE, Peter Ernest	18
SOULE, Peter Fayette	72
SOULE, Polly	164
SOULE, Randy	104
SOULE, Raymond L.	71
SOULE, Renee	31
SOULE, Robin	108
SOULE, Rowland	162
SOULE, Royston-6	104
SOULE, Ruba	164
SOULE, Ruby	121
SOULE, Sandra A.	18
SOULE, Sarah	108,109
SOULE, Sarah-3	25
SOULE, Sarah-5	25
SOULE, Sarah-6	25
SOULE, Scott	104
SOULE, Scott Mrs	104
SOULE, Scott-11	104
SOULE, Seman-7	25
SOULE, Silas-6	62
SOULE, Stanley-10	104
SOULE, Susan	160,161
SOULE, Susanna-2	25

NAME	PAGE
SOULE, Susannah	162
SOULE, Susannah-2	68
SOULE, Suzanne	31
SOULE, Sylvanus-3	62
SOULE, Thomas	164
SOULE, Thomas Charles-11	31
SOULE, Thomas Howard	83
SOULE, Thomas Howard-7	68
SOULE, Thomas-5	25
SOULE, Thomas-6	68
SOULE, Timothy Ryan-12	31
SOULE, Timothy-4	25,104
SOULE, Timothy-6	104
SOULE, Timothy-7	104
SOULE, William	31,59,121
SOULE, William	161,164
SOULE, William (Loyalist)	58
SOULE, William Ernest	18
SOULE, William L.	129
SOULE, William-3	25,31,81
SOULE, William-4	62
SOULE, William-5	81
SOULE, William/Bildad-6	143
SOULE, Willis	106
SOULE, Willis F.	2,34,106
SOULE, Wm. G.	162
SOULE, Zachariah-2	25
SOULE, Zuma-9	25
SOULES, W. F.	18
SOULES, Alicia	18
SOULES, Ezra	155
SOULES, Francis Marion II-9	143
SOULES, Francis Marion-8	143
SOULES, James Theodore	18
SOULES, James Theodore III	18
SOULES, John Sr	143
SOULES, John-12	143
SOULES, Laura Aileen Graves	18
SOULES, Luther Hugh-10	143
SOULES, Marlon Edward-11	143
SOULES, Michael	18
SOULES, Nealon Soles-7	143
SOULES, Nicole	18
SOULES, Robert "Bob"	2
SOULES, Sybil	143
SOULES, W. F. (Fred)	143
SOUTER, Frances Jeanette	79
SOUTHWORTH, Mercy	158
SOWL, Allen	18
SOWL, Astrid	18
SOWL, Cheryl	18
SOWL, David	18
SOWL, Elijah	74,113,114
SOWL, Frank	75
SOWL, Fred (Amy)	18

NAME	PAGE
SOWL, George	18
SOWL, Jessica	18
SOWL, Joshua	18
SOWL, Juliette	75
SOWL, Mahitable	113
SOWL, Marilla	114
SOWL, Mark A.	18
SOWL, Samuel	18
SOWL, William	113
SOWLE, Deborah Hitch	142
SOWLE, Deborah Mayhew	141,142
SOWLE, Declavus Wyatt	49
SOWLE, Ebenezer Vos e	141,142
SOWLE, Georgianna Mary	135
SOWLE, Hiram	68
SOWLE, Julia Mirian	1
SOWLE, Julia Mosteller	1
SOWLE, William Wyatt	49
SOWLES, Adela-8	62
SOWLES, C. Jack	34,94,95,96
SOWLES, Charles Jack	159
SOWLES, Charles Jack	119,138,154
SOWLES, Orrin M.	161
SOWLES, Violet M.	96
SQUIRE, Mary	79
STANDISH, Miles	55
STANDISH, Myles	117
STANDISH, Myles Capt	20
STANDISH, Norman	24,122
STANDISH, Norman W.	2
STARKS, Carolyn	24
STERNER, Brian	104
STERNER, Chris	104
STERNER, Douglas W.	104
STERNER, Edith F.	104
STERNER, Edith Philpot	104
STERNER, Michael L.	104
STERNER, Sheri	104
STERNER, Sue	104
STERNER, Wildon Wyatt	104
STEWART, Lynde R.	34
STNADISH, Myles Capt	24
STRONG, Betty	58
TATEM, Robert M.	65
TAYLOR, Jeanette	83
TAYLOR, Joshua	10
THORN, Rose	62
THREADGOLD, Robert	74,114
TIBBETTS, Avis	25
TIFFIN, James R.	2
TULIS, Deborah	104
TULIS, Michelle	104
TULIS, Ralph	104
TURNER, Andrew B. Dr	83
TURNER, Andrew Barrett	79

NAME	PAGE	NAME	PAGE
TURNER, Andrew Dr	78	WEST, Francis	66
TURNER, Joanne	24	WEST, Francis-2	162
TURNER, John Russell Sr.	78	WEST, Hannah	66
TURNER, Margaret S.	2	WEST, Samuel	66
VANDEBOGART, Frederick Allen	58	WEST, Susannah-3	66,162
VASQUEZ, Almira Carmelita	110	WESTBURY, Mark A.	78
VASQUEZ, Antero	110	WHEELER, Elma J.	161
VERDOON, Joan Soule	34	WHITBECK, Arianje	162
VERDOORN, Joan	78	WHITE, Danny J.	144,145,146
VERDOORN, Joan Soule	83	WHITECOTTEN, Glenn	58
VILLALOBOS, Maria	110	WILLIAMS, Eleanor	159
VOLESKY, Ardyth	57	WILLIAMSON, William H.	10
WADDELL, Audrey Jane	104	WILSON, Bessie Cox	62
WALLAOE, Barbara	2	WINSLOW, Edward	118
WALLACE, Mary Mrs	56	WOODRUFF, Fred A.	25
WALLEY, Ruth Soule	56	WOODS, Jakob Micael	71
WALTER, Mira	18	WOODS, Jennifer	71
WAST, Francis	66	WOODS, Michael	71
WATSON, Phebe	62	WOOLSEY, Dorothy E.	96
WEBSTER, Kathleen Sprigg	104	WOOLSEY, Mary Ann	96
WEBSTER, William Sprigg	104	WOOLSEY, William E.	96
WEED, Anna	158	YOUNG, Katherine (Soule)	103

SOULE KINDRED TOPIC INDEX Vol. XXXII — 1998

This index includes articles published in 1988. Articles listed usually covered much of a page, but others are included if they appear significant in family research.

TOPIC	EXPLANATION	PAGE
Colwell, Bill -	Answers and problems in family research	63
DeCamp, Wilson H.-	Lineage from George-1 thru 11 generations	62
Hall, Mary susan -	Lineage to George-1	68
Herring, Fave J. R. -	Lineage to George-1 for family	66
Internet Addresses-	List SK members and how contact them	83
Internet Gen Sites -	Various net locations for gen research	130
Leiden Museum -	Thanks for Kindred donation--pilgrims lived	64
Leiden, Holland -	Dutch Museum exhibit on those in Leiden	20
Martin, Robert Allen	Ancestors U. S. and England	110
Mavflower -	Some pilgrims got in trouble	55
Mavflower -	Tracing descendants - where located	54
Mavflower	Interesting quotes from [most from Wm Bradford]	116
Mavflower -	Names, addresses, etc various groups	65
Murphy's Law -	As applied to Genealogical research	119
Pilgrims -	Dutch Museum exhibit on those in Leiden	20
Plimoth Plantation -	Early Gardens - other info earliest days	11-13
Plimoth Plantation -	1621 observance & turkeys	19
Pony Express -	Book--co-author Mary Lund Soule	14
Research Resources	Regional branches of the National Archives	16
Soles, Jared -	Descendant for five generations 1828-1946	59
Soule Roots List -	Surname List from Joann Rhome Herring	125-6
Soule, Alberta -	Obituary of long time Kindred member	103
Soule, Alberta -	Recollections of friends of Alberta	102
Soule, Frederick E-	Descendants listing B. M & D	109-10
Soule, Joshua -	Bishop of Methodist Church US-1924	10
Soule, Joshua -	1781-1867 -Biographical-Methodist Bishop	121
Soule, Kari -	Will give recital - Bismark, ND	57
Soule, Mary Lund -	Co-author book on Pony Express	14
Soule, Patience -	Albert B. turner to Patience * George	79
Soule, Sarah -	Vermont Outstanding Admission Counselor	108
Sowl-Threadgold	Named distinguished cemetery-Wisconsin	73
Sowl-Threadgold -	Small cemetery LaFayette Co. Wisconsin	114
Thanksgiving -	Turkeys in US [w/1st Plimoth observance]	19

The following are letters of thanks from two of our scholarship recipients, Elizabeth Keohane and Kris Carver.

November 14, 1998

Dear Soule Kindred Scholarship Selection Committee,

Thank you so much for choosing me to receive the George Standish Soule Memorial Scholarship. I am having a wonderful time dual majoring in Biology with a concentration in Molecular Biology and Philosophy with a concentration in Ethics at the College of New Jersey. In addition to my regular studies I am also beginning genetics research on the diversity of butterfly genomes, which will open countless doors for me. Without this scholarship this research would be financially impossible, and I can not express how thankful I am to the Soule Kindred. In addition to the research, I am also very active in many of the activities here on campus that I enjoyed in high school. I am an honors student, volunteering as a primary Emergency Medical Technician for the college, taking training to become a Water Safety Instructor, and I am involved in the Biological Society, the Biological Honor Society and the Medical Careers Society. My career plans to become a medical geneticist have been reinforced by the exceptional educational experiences I am gaining here. Again, I can't thank you enough for making this possible: you have really made a difference for me. Thank you.

Very sincerely,

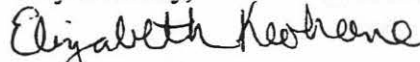

Elizabeth Keohane

11-9-98

Thank you so much
for awarding me
the Col. John Edward
Soule Memorial Scholarship.
I know my Great-Grandma
would of been so happy
and proud.

Much Appreciation,



Note

great grandson of Albert
and Alberta Soule - Charter
members of Soule Kindred - On
Committee of Early Reunions
B.J. Haner

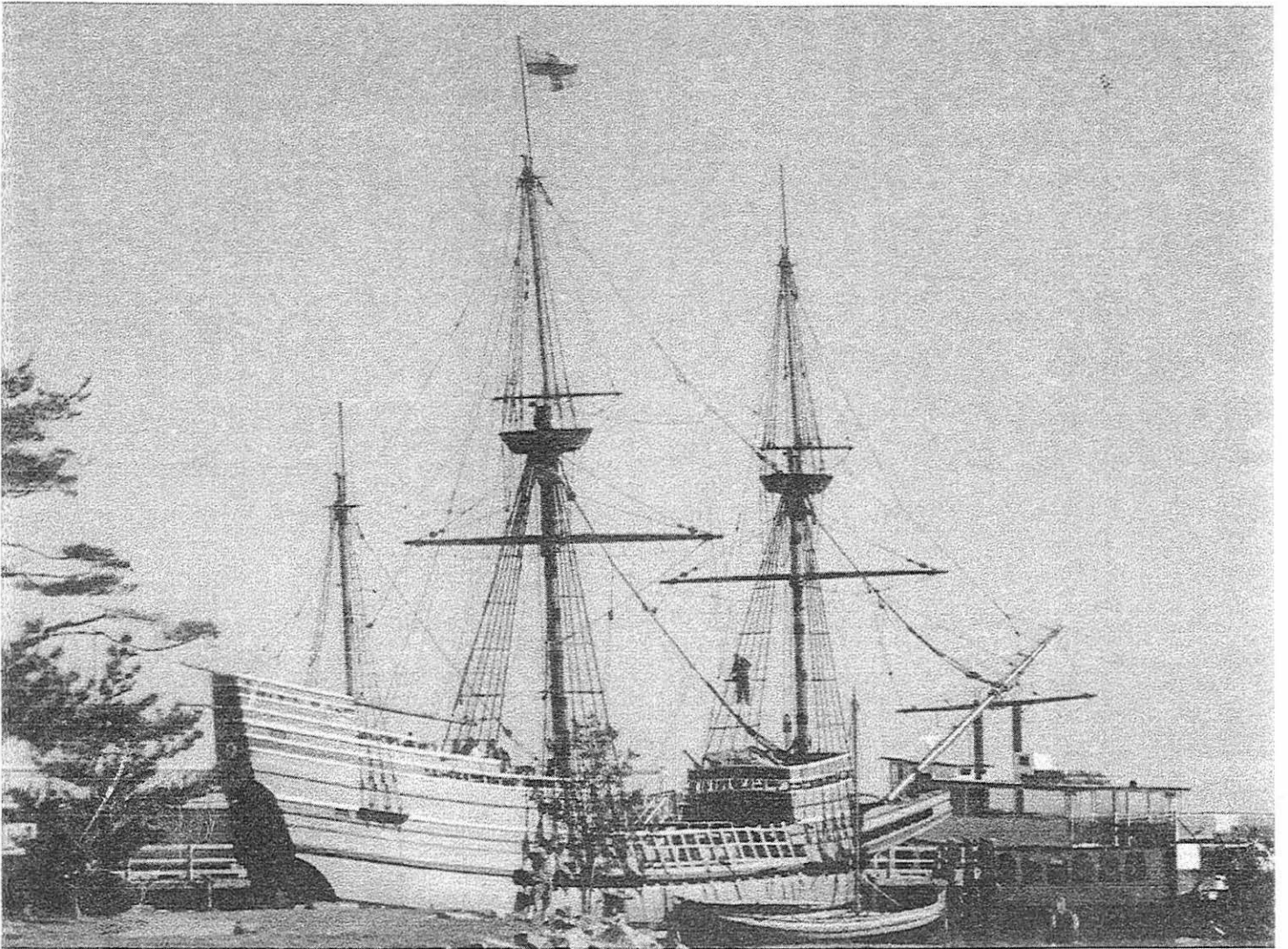

The Mayflower II, June 1998, Plymouth Massachusetts.



SOULE KINDRED IN AMERICA, INC.
53 NEW SHAKER ROAD
ALBANY, NEW YORK 12205-3615

NON-PROFIT ORG.
U.S. POSTAGE
PAID
ST. LOUIS, MO
PERMIT No. 4384

ADDRESS SERVICE REQUESTED

CHARLES J SOWLES
PO BOX 329
ST FRANCISVILLE, IL 62460