

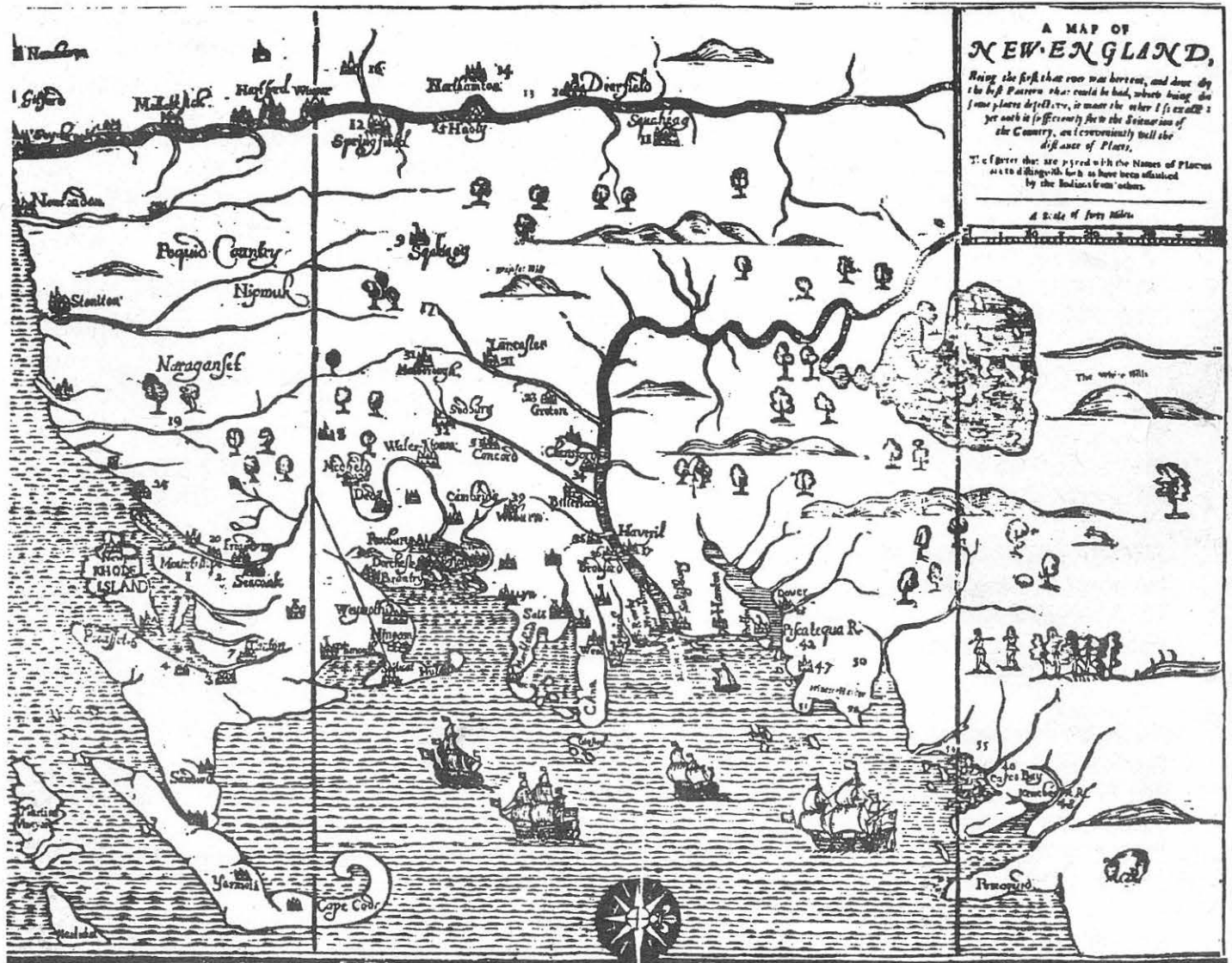

# SOULE NEWSLETTER

LIBRARY OF CONGRESS: No. C371, VOL. XXXI NO. 2, APRIL, 1997



But hear I cannot but stay and make a pause, and stand half amazed at this poore peoples presente condition; and so I thinke will the reader too, when he well considers the same. Being thus passed the vast ocean, and a sea of troubles before in their preparation..., they had now no freinds to welcome them, nor inns to entertaine or refresh their weatherbeaten bodys, no houses or much less townes to repaire too, to seeke for succoure. It is recorded in scripture as a mercie to the apostle and his shipwraked company, that the barbarians shewed them no smale kindnes in refreshing them but these savage barbarians, when they mette with them ... were readier to fill their sides full of arrows then other wise. And for the season it was winter, and they that know the winters of that curtrie know them to be sharp and violent, and subjecte to cruell and fierce stormes, deangerous to travill to known places, much more to serch an unknown coast. Besides, what could they see but a hidious and desolate wildernes, full of wild beasts and wild men? and what multitudes ther might be of them they knew not.... What could now sustaine them but the spirite of God and his grace? May not and ought not the children of these fathers rightly say: Our fathers were English men which came over this great ocean, and were ready to perish in this wildernes, but they cried unto the Lord, and he heard their voyce, and looked on their adversitie, etc. Let them therefore praise the Lord, because he is good, and his mercies endure for ever. Yea, let them which have been redeemed of the Lord, shew how he hath delivered them from the hand of the oppressour. When they wandered in the deserte [and] wildernes out of the way, and found no cite to dwell in, both hungrie, and thirstie, their soule was overwhelmed in them. Let them confess before the Lord his loving kindnes, and his wonderfull works before the sons of men. From William Bradford, *Of Plymouth Plantation*, c. 1630

SOULE KINDRED OFFICERS 1997

**PRESIDENT**

Christine A. Schlosser  
3335 N. 85TH ST.  
Milwaukee, WI 53222  
(414) 442-2426  
E-mail: cschloss@execpc.com

**1ST VICE-PRESIDENT**

Chet and Marianne Witters  
Box 48, Howland Farm Rd.  
Belmont, VT 05730  
(802) 259-2715

**2ND VICE-PRESIDENT**

Richard "Rick" C. Saunders Jr.  
13 Thomson Ave.  
Glens Falls, NY 12801  
(518) 792-1412

**TREASURER/MEMBERSHIP**

Betty-Jean Haner  
53 New Shaker Road  
Albany, NY 12205  
(518) 869-8368

**SECRETARY TO THE BOARD**

Margaret A. "Peg" Rocke  
2208 Nevarra Ave.  
Vero Beach, FL 32960  
(561) 569-5268

**FAMILY HISTORIAN**

Geraldine Sowle Schlosser  
801 E. Brownell Street  
Tomah, WI 54660  
(608) 372-7018  
E-mail: gsowlesch@aol.com

**NEWSLETTER EDITOR**

Willis F. Soule  
114 Coronado Road  
West Columbia, SC 29169  
(803) 356-1575  
E-mail: soulewf@dot.state.sc.us

**NEWSLETTER INDEXER**

Jim Schlosser  
801 E. Brownell St.  
Tomah, WI 54660  
(608) 372-7018

**BOARD OF DIRECTORS**

**CLASS of 1997**

Eloise Nielsen, 2318 N. Gale Avenue  
Peoria, IL 61604  
Warren Soule, 852 Palmetto Tyrone RD  
Sharpsburg, GA 30277  
Willis F. Soule, 114 Coronado Road  
West Columbia, SC 29169

**CLASS of 1998**

Mary Soule Kelly, 1218 Fourth Ave.  
Hendersonville, NC 28739  
Margaret S. Turner, 5773 Oakland TR. #E  
Indianapolis, IN 46220  
Barbara E. Wallace, 1717 U.S. 31 N.  
Unit 16, Traverse City, MI 49684

**CLASS of 1999**

Suzanne S. Albright, 893 W. Cedar Loop  
Langley, WA 98260  
Robert M. Bishop, 16 Heritage Lane  
Scotch Plains, NJ 07026-2420  
Gene Johnson, 1000 Walker St. Lot 40  
Holly Hill, FL 32117-2517

**PERMANENT OFFICE**

Betty-Jean Haner  
53 New Shaker Road  
Albany, NY 12205-3615  
(518) 869-8368

**COUNSELOR**

James R. Tiffin, Tiffin & Tiffin  
160 Federal Street  
Boston, MA 02110  
(617) 330-9001

**PAST PRESIDENT**

Stanley Soule  
P.O. Box 1223  
Bedford, Quebec, Canada J0J1A0  
(514) 248-2309

TABLE OF CONTENTS

Editor's Notes -----	60
President's Pen -----	61
Col. John E. Soule Memorial Scholarship Recipient -----	62
Letter from Marilyn M. Gower -----	63
Taxing Affairs by <i>Myra Vanderpool Gormley</i> -----	64
Well! Bless My Soule by <i>Wilbur H. Somerton</i> -----	65
Desktop Descendants by <i>Myra Vanderpool Gormley</i> -----	66
Queries - John R. McManus, Elizabeth S. Gill -----	67
Correspondence - Patricia J. Castro, Norma Larson Pugh -----	67
Correspondence - Warren Soule -----	68
Dwight and Shirley Patterson 60th Wedding Anniversary -----	69
Mr. & Mrs. Lawrence M Soule 50th Wedding Anniversary -----	69
Milestones - Births and Marriages -----	70
Milestones - Marriage Announcement -----	71
Milestones - Death of Claude Raymond Soule -----	72
Milestones - Death of Chester W. Witters -----	72
Milestones - Deaths -----	73
E-Mail -----	74
Soule Kindred Membership, 1996 -----	77
Soule Kindred Newsletter Name Index, Volume XXX - 1996 -----	87
Five Generations Project Publications -----	97
Soule Kindred Indexes Available -----	98
Col. John E. Soule Scholarship Application Form -----	99
Soule Kindred Family Data Chart -----	101

EDITOR'S NOTES

We start a new section in the newsletter this issue. The section is entitled "E-MAIL". With the publication of our president and my Internet e-mail addresses in the January, 1997 issue, some members have responded with their e-mail addresses. Their response and e-mail addresses are published in the new section.

Please note again the Colonel John Edward Soule Memorial Scholarship application form at the end of this issue. If you know of a deserving student who can trace his/her lineage back to George Soule of the Mayflower, have them send in the application to Betty-Jean Haner at the address on the application.

Mea Culpa. Apologies to members Patricia A. Johnston and Barbara A. Johnston. I mis-spelled their names in the last two issues (left the "t" out of their surnames).

Keep those cards and letters coming. Love to hear from you.

Will



## PRESIDENT'S PEN

Dear Cousins,

So how about those super bowl champs -- GREEN BAY PACKERS!!  
I just had to make sure that everyone knows that us Wisconsinites are very proud of our team and ready for the 1997 football season. It sure does help make the winter more bearable!

I have been very pleased with the on-line response that both Will and I have received after publishing our e-mail addresses in the last issue. It is a quick way to communicate but certainly not the only way! I realize that computers aren't for everyone so cards and letters with your news, ideas, concerns are also appreciated!

I received sad news from Marianne Witters saying that her husband, Chet passed away in November. He will be missed by the organization and his various friends throughout. The two of them have been attending reunions for many years and even hosted the recent one in Plymouth. Their granddaughter, Brooke, got them started and once Brooke's college and other activities prevented her from attending, Chet and Marianne continued. He will be sorely missed!

Here in Wisconsin, it's hard to imagine that summer will ever get here after the recent snowstorm (my parents got 20 inches) and then a cold spell with wind chills in the single digits. Hopefully Madison Indiana is surviving all the flooding on the Ohio River and we can enjoy the town as the site of our next Soule Kindred Reunion in the fall of this year.

Progress has been slow for a "home page" on the web. Work seems to be taking up way too much of my time which leaves very little for this endeavor. I'm hoping that the upcoming months are a little less hectic at work than the start of 1997!

Please feel free to contact me with your questions or comments. I would love to hear from you.

Christine



## COL. JOHN E. SOULE MEMORIAL SCHOLARSHIP RECIPIENT

Elizabeth Marie Yeckley is the recipient of the Col. John E. Soule Memorial Scholarship. She is attending Western Carolina University pursuing a major in Chemistry-Pre-Veterinary.

Beth was very active in her school music and sports activities. She was also active in her church music program and Daily Vacation Bible School. She worked at a children's choir camp for two years and went on Choir/Mission tours to Toronto, Florida and Alabama. She also worked with Habitat for Humanity.

Beth's parents are William A. and Peggy Watts Yeckley of Statesville, North Carolina. She is the granddaughter of long time Soule Kindred member Leon Yeckley.

Her teachers describe her as an outstanding, persevering and highly motivated student and a joy to have in class.



Dear Miss Haner,

I wanted to thank you and the scholarship committee for awarding myself the scholarship. It will help in untold ways to make schooling possible so I may reach my dreams and goals. You've made so many things possible! Thank-you so very much. The scholarship is all ready being put into great use. Thanks again,

Elizabeth Yeckley

Newsletter Editor Willie Soule  
for the Soule Cousins

January 30, 1997

Upon receipt of each newsletter I vow to write a thank you for the hard work done to create and publish it - a thank you for the Col. John Soule scholarship awarded our granddaughter in 1992 (Sara Morton<sup>12</sup>, Margaret Gower<sup>11</sup>, Marilyn McCabe<sup>10</sup>, Priscilla Soule<sup>9</sup>, Parker J. Soule<sup>8</sup>, Lawrence P. Stephen<sup>6</sup>, William J<sup>5</sup>, Joseph<sup>4</sup>, Joshua<sup>3</sup>, John<sup>2</sup> and George<sup>1</sup>), and a small thank you sustaining checks.

Here goes -

Physically (post polio) I am unable to attend the family reunions but enjoy all the pictures and stories about them. My sister Martha Elliott and I did tour most of Plymouth Plantation and museum in 1995 (some was not wheel chair accessible) - found our close ancestors in the beautiful old cemetery near Dupburg (sad to see the stones and decorative wrought iron fences melting away) and Grandfather Parker's homes at Powder Point and outside Marshfield Hills (looks as though the area will soon be modern expensive suburbs).

Sara graduated from The Colorado College in Colorado Springs in May 1996 with a degree in Environmental Ecology and has just started in Honolulu as a volunteer under PhD at the University studying dolphin communications.

We just celebrated our Fiftieth wedding anniversary and I am "wowed" by the Soule brothers and sister featured in the October '96. They should be in the national news especially if the President continues with his focus on the Family.

It's a wonderful family. Thanks

Marilyn M. Gower



Mrs. Marilyn M. Gower  
2128 Court St.  
Pueblo, CO 81003

## Taxing Affairs

By Myra Vanderpool Gormley, C.G.

Courtesy of *Colonial Homes*, April, 1997  
a publication of Hearst Magazines

Many colonial tax lists are as detailed as the inventory of a decedent's estate. Owners of real estate and personal property, as well as eligible voters, appear on tax rolls, often making it possible to find ancestors in these records when they appear nowhere else. Tax records, thought to excite only accountants and lawyers, may reveal helpful tidbits about your ancestors' lives. Imagine finding that an ancestor was wealthy enough to afford a four-wheel carriage, riding chair or pianoforte, or confirming that your great-great-grandfather owned the gold watch that has been passed down through the family.

To establish family connections, both genealogists and historians use tax lists. The demographics gleaned from a series of lists can be a gold mine. The presence of a name on a list confirms that a person was in a particular locality at a specific time, indicates lifestyle, and reveals neighbors.

Records are used to solve such genealogical research problems as tracing a family from place to place and finding clues to relationships that resulted from inheritances. Tax lists also are invaluable for sorting out men of the same name, as they often are referred to by appearance, a nickname, their occupation, where they lived, or by ethnic origin. Entries such as John Miller Blacksmith, or John Smith Elk Creek, are often found in the records.

Throughout the United States, taxes were levied as early as 1782 on both real estate and personal property, at both the state and county or town levels. In New England, tax rolls were kept by the towns, while in other parts of the country the county was responsible for collections and maintenance of the lists. Records for land included the number of acres owned and a detailed description of location and boundaries. Personal property taxes were assessed on items including livestock, carriages, and slaves. So even if your ancestor did not own land, he probably owned a horse, and it is in these records that an ancestor may be mentioned.

Unless they were widows or the sole heads of a household, women were usually left off the early tax rolls. Widows and heirs of land are shown as the taxpayers on their inherited properties. Laws gave a widow a one-third interest in the property of her deceased husband. Because of this, a widow was often taxed on one third of the property and her sons on equal amounts to make up the other two-thirds of the estate, thus providing clues of family links. (This rule usually did not apply to daughters.)

In addition, a head, or poll, tax was commonly levied by each county on white males 16 to 21 years of age and older. It was levied without reference to property. Often, a tax on every slave or servant above age 16 also was paid by the person or by the parent or guardian of eligible persons. These records can be helpful in sorting out the sons in a family.

It is also possible to trace ancestors to the Colonial period by quit-rent rolls and tithables. Quit-rent taxes, which were amounts paid yearly by landowners generally at a rate per 100 acres of land, were abolished at the start of the Revolution.

Adult males sometimes paid a tithe, usually a small fraction of the estimated value of their possessions, to support churches and ministers. It was assessed by ownership of acreage, livestock, and other holdings. In most cases, early tax records are collected by state libraries or archives of the original colonies. Sometimes, tax records are still held by the local taxing unit. Armed with information abstracted from tax records, it is possible to solve some challenging genealogical problems. The census taker may have missed your ancestors, but the tax man seldom did.

## Well! Bless My Soule

by Wilbur H. Somerton<sup>1</sup>

Perhaps enough has been said about how George "Pilgrim" Soule probably pronounced his name. However, in light of the critique of the article *How Do You Pronounce Soule, Sowle, Soule, Etc?* by this author,<sup>2</sup> entitled *How Do You Pronounce Soule? Another Opinion* by Marion E. Harrison,<sup>3</sup> a few points need to be clarified.

Mr. Harrison contends that, "pronunciation of a family name by a child does not prove how the parent pronounced it." Robert C. Thompson, Arizona Historian, reminds us that George "Pilgrim" Soule's will includes the statement, "*-I commit my Soule into the hands of Almighty God-*," similar to that in George II's will, "*my soule unto God who gave it.*" In addition in John (older brother of George II) Soule's will he spells his name as Soul.

The second point made by Mr. Harrison was that we don't know how George II pronounced "soul" and that perhaps he didn't spell well or didn't proof well. These may be true but they are weak arguments in support of his position.

The last point was in regard to the accent mark on the tombstone inscriptions of Jonathan Soule and Peter Soule that I pointed out in the original article. This marker was believed to have been placed there by Margaret, daughter of Jonathan. Perhaps the same argument could be made that it was a typo.

When I was young, my grandfather, Peter Lee Potter, son of Jerusha Jane Soule and Sylvester Potter, bored me to death with stories of our ancestors out of his little black book. (What I wouldn't give for that little black book now!) He always pronounced the name "soul."

I repeat "- in reference to George "Pilgrim" Soule, it should always be pronounced **soul**."

I wish to thank Helen Sheward, Librarian at the California Mayflower Library, for her help in researching this subject.

1. Treasurer, Society of Mayflower Descendants in the State of California
2. *Mayflower Quarterly*, Vol. 61, No. 4, November, 1995, p. 275
3. *Mayflower Quarterly*, Vol. 62, No. 2, May, 1996, p. 1 18



## Desktop Descendants

By Myra Vanderpool Gormley, C.G.

Courtesy of *Colonial Homes*, June, 1996  
a publication of Hearst Magazines

Today's computer oriented genealogists are facing many problems that pioneer computer genealogists had. CD-ROM producers and vendors have catered to the mass market, overlooking the special needs and wishes of this hobby. However, every field has its specialized providers, and genealogy is no exception. Slowly but surely, more genealogical and historical CDs are being offered. And, as technology opens new doors and windows, as the case may be, genealogists are discovering new research opportunities--some via modem, some on the Internet and on-line services.

Among the first CD-ROMs to hit the market are census indices and marriage records. Most of the 1850 census indices are now produced by Broderbund Software and are available from genealogical vendors and software stores. Many 1860 and 1870 census indices for various locales, including the 1870 census index for New York City, are offered by AGL (American Genealogical Lending Library, P.O. Box 244, Bountiful, UT 84011-0244). Compiled statewide marriage CDs are a mixed bag, with some data overlapping on some of the discs. Louisiana, Illinois, Indiana, Kentucky, Ohio, Tennessee, Alabama, Georgia, South Carolina, Maryland, North Carolina, Virginia, Arkansas, Missouri, Mississippi, and Texas are represented, but these are mostly early (pre-1850, in most instances) marriage records. No comprehensive compilations of all marriages in every county for any particular state for all years is available yet.

Other records on CD include pre-1790 census indices, the 1790 U.S. census index, and various other early (1800-40) census indices. Federal land records for Arkansas, Florida, and Louisiana are available on CD from the Bureau of Land Management (703-440-1600). Also on CD are the Social Security Death Index, 1850-80 mortality records, along with sundry local phone directories, and courthouse directories. AniMap's excellent county mapping programs are sold by Gold bug (510-838-MAPS).

Other pedigree-type databases are available for CD-ROM. In the hands of experienced researchers, they can be useful aids, but novices may accept such linked pedigrees without question or independent verification, adding to the plethora of false pedigrees that find their way into family histories.

One specialized, but outstanding CD is the "Indian Question" by Objective Computing (317-475-9904). Hopefully, it is representative of CDs to come. It contains approximately 10,000 pages of federal documents, maps, and photographs. It also includes all treaties the United States made with American Indian tribes. Not only of interest to genealogists researching Native American lines, it is helpful to students and social historians.

In addition to basic lineage-linked database software on disc, there are also county boundary historical atlases, book indexing software, and deed mapping programs. Numerous genealogy software programs can help you keep track of your ancestors and compile your research into neat formats and charts. Brother's Keeper, Family Roots, Visual Roots, MacRoots, and Personal Ancestral File are just a few.

Despite rumors, you cannot go online and connect with a giant computer at the vast Family History Library (FHL) in Salt Lake City, Utah, and download your family's history. It is doubtful that the FHL will ever offer such a service, and even if it does, you will have to do the basic research on your families in order to make valid connections. Similarly, there is no on-line access to the records of the National Archives and Library of Congress.

Access to the Internet and its graphical interface, the World Wide Web, can be gained through on-line services--Prodigy (800-PRODIGY), CompuServe (800-848-8199), America Online (800-827-6364), and GENie (800-638-9636), among others--and through local providers. The commercial services all have active genealogy bulletin boards affording customers advice on how to locate data--and perhaps even the opportunity of finding cousins to exchange information with.

Caught in the web of the Internet are some exciting opportunities. Already, there are hundreds, perhaps thousands, of sites--as they are called--pertaining to genealogy. One of the most interesting is the Civil War Center, where one can find images, songs, letters, diaries, battlefield information, cemeteries, re-enactment's, and information about the units that served from many states. Also available is a photograph database, where you may just find an ancestor's name and pull up a photograph of that relative on screen. If you've ever wondered if your ancestor fought at the Alamo, a list of those who fell in that 1836 battle is available on-line. There are also sites up or under construction that can help you trace your Italian, Swedish, German, Jewish, or eastern European ancestors. For more information about Internet access and offerings, check with your local genealogical societies. Many have computer-interest groups that are up-to-date on the Internet and providers in your area.

Electronic genealogy is still in its infancy, and there is no doubt that evolving on-line research services and CDs will continue to be in demand as genealogists become more adept at utilizing their computers and modems to find their roots. Cyberspace has plenty of room for genealogical pioneers.

## QUERIES

Received from John R. McManus, 5524 Avenida Del Mare, Sarasota, Florida, 34242.

I recently met a Mayflower descendant which got me to thinking about a friend that I had in Paris, France in 1960 and 1961 while I was at the English School in Paris. Ms. Alice Teal of the Mayflower Quarterly suggested that I contact you for help in locating him.

His name is George Soules. We were the same age. Our parents were corporate executives based in Paris, which is how we ended up together at school.

I am not certain if he spelled his name with an "s" at the end, but I am certain that he was a descendant of the Mayflower compact. I remember him bringing some document or certificate to school and discussing it with him.

George was a very special person, well liked by everyone. I would very much like to locate him. Can you help me? I thank you for any help that you may be able to provide.

From Soule Kindred member Elizabeth S. Gill, 758 SE Seahouse Drive, Port St. Lucie, Florida, 34983.

"A friend to trying to prove her lineage. There were 2 different Crandalls listed as marrying into what goes directly to (the) Soule Family. She is trying to prove which is correct and does not agree with what is in (the) Soule book (*Mayflower Families Through Five Generations - Volume Three, George Soule*) on p. 258 (Tacy Tanner's husband).

Editor's Note: If anyone has any information about the Crandall and Tanner lineage's, please contact Ms. Gill at the address above. The friend of Ms. Gill should contact the *Soule Kindred* Historian Geraldine Schlosser at her address listed on the inside front cover.

## CORRESPONDENCE

From Soule Kindred member Patricia J. Castro, 2151 Citrus Hills Ave. #2121, Las Vegas, Nevada, 89106:

"If anyone is through with old issues of the Soule Newsletter, I'd like to suggest they be donated to the local Family History Center or genealogy library. It's a good way of spreading the news, and may generate new members."

*Pat Castro*

Soule Kindred member Norma Larson Pugh, 4009 Balcones Drive, Austin, Texas, 78731 writes:

"Mr. and Mrs. Robert L. Pugh, daughter Lynn Remadna and son Nabil Remadna attended a "Sowl Reunion" last July 1996 in Argyle, WI. Mrs. Pugh's Grandmother was Elizabeth Sowl Larson and she and family met many cousins and saw the Cemetery where the Sowl ancestors are buried. Sowls founded the town.

The cousins from all over came to clean the Cemetery - the Pughs and family came from Austin, Texas.

Saw 2 Sowl cousins living in Madison & Darlington WI. My parents Norman and Berdie Larson have passed on. I have two Aunts left that were daughters of Elizabeth and Albert Larson (90 & 85).

I always enjoy the Newsletter. Hope to get to a Reunion sometime."

Our lineage: George<sup>1</sup>, Nathaniel<sup>2</sup>, Sylvanus<sup>3</sup>, William<sup>4</sup>, Edward<sup>5</sup>, William<sup>6</sup>, Elijah<sup>7</sup>, John S. Sowl<sup>8</sup>, Thomas J. Sowl<sup>9</sup>, Elizabeth Sowl<sup>10</sup>, Norman Larson<sup>11</sup>, Norma Larson Pugh<sup>12</sup>, Norma Lynn Pugh Arend Remadna<sup>13</sup>, Nabil Remadna<sup>14</sup>.

*Norma Larson Pugh*

## CORRESPONDENCE

Received from *Soule Kindred* member Warren Soule, P.O. Box 1051, Palmetto, GA 30268.

February 28, 1997

Mr. Willis F. Soule  
114 Coronado Road  
West Columbia, SC 29169

Dear Willis,

I found this article in our local twice weekly paper. I don't know if he was in the kindred or not but thought it might be interesting for the newsletter. Newnan is about 25 miles southwest of Atlanta.

We are planning on being at this next summers reunion. We have missed the last two, even though we had reservations for the one in Plymouth. Sometimes even the best plans don't work out.

Sincerely,

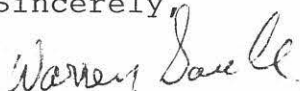

Warren Soule

NEWNAN, GEORGIA.

Wednesday, February 26, 1997 — *The Newnan Times-Herald* — 13A

## Auto dealer leaves collection of carriages

NORTH YARMOUTH, Maine (AP) — Auto dealer Horace "Ken" Sowles collected the vehicles his line of business had made obsolete — and amassed one of the nation's largest collections of horse-drawn carriages.

At his death last month at age 77, he left some 300 milk wagons, stage coaches, sleighs, shays, hotel stages and breaks.

Sowles, of Falmouth and North Yarmouth, willed most of them to a museum he founded, the Carriage Museum of America, in Bird-in-Hand, Pa.

The collection includes a wicker two-wheeler from the late 1700s, a small sleigh, known as an Albany cutter, once owned by President John Quincy Adams and a 19th-century open carriage built for trips to the race track.

Rather than treat his car-

riages as precious museum objects, he drove several, hitching them up to the horses he kept on the farm and taking his three sons for rides.

"Ken was collecting carriages at a time when people were trying to just get them out of their barn because they were taking up

space," said Susan Green, museum librarian.

Carriage collectors are a small group whose members include Prince Philip of England. The Carriage Association of America, another organization Sowles founded, claims about 3,000 members.

## 60TH WEDDING ANNIVERSARY

Virginia (Mrs. Bruce) Patterson, 3079 Haines Road, Attica, Michigan writes:

"Dwight and Shirley Patterson celebrated their 60th Anniversary on December 5, 1996.

The reception was held at the Rowland Hall in Leonard, Michigan. There were about 100 relatives and friends present.

Shirley Patterson is a descendant from the George Soules line."



### Pattersons mark 60th

**LEONARD** — Dwight T. and Shirley S. Patterson will celebrate their 60th Wedding Anniversary with a buffet open house on Dec. 7 at Leonard Rowland Hall. They were married on Dec. 5, 1936. He retired after 25 years from National Twist Drill in 1974 and she retired from the Leonard Post Office after 21 years of service in 1978. They have two children, Bruce (Virginia) and Wayne (Linda), both of Attica; and four grandchildren.

## 50TH WEDDING ANNIVERSARY

Mr. and Mrs. Lawrence M. Soule of Hendersonville, North Carolina celebrated their 50th wedding anniversary on February 14, 1997. (sorry, picture not available)

## MILESTONES

### BIRTHS:

Received from Norma Davison, 14308 92nd Ave, Edmonton, Alberta, Canada, T5R 5B2. The births of two grandchildren:

**Joshua Michael Davison**, born 31 May 1996  
**Chaeryn Noh Davison**, born 7 July 1996

Received Elizabeth S. Gill, 758 SE Seahouse Drive, Port St. Lucie, Florida, 34983.

"My first grandchild, **Megan Elizabeth Gill** arrived on June 17, 1996 in Virginia. Her dad is in the Navy stationed aboard the USS Phoenix submarine."

Received from Mona C. Moeckel, 4249 Dexter Trail, Stockbridge, MI, 49285, a granddaughter:

**Hannah Starr Douglas**, born 5 Feb 1997

"She is the 7th generation from Phodbe Ann Soule Collins and the 6th generation from Susannah Soule Bennett."

Received from James and Cecilia Martin, 24162 Ox Bow Lane N., Sonora, CA, 95370, a son:

**Robert Allen Martin**, born 14 October 1996, Sonora Community Hospital, Sonora, CA.

Lineage: George<sup>1</sup>, John<sup>2</sup>, Josiah<sup>3</sup>, Micah<sup>4</sup>, Jonathan<sup>5</sup>, Pelatiah<sup>6</sup>, Elbridge G.<sup>7</sup>, John<sup>8</sup>, Frederick E.<sup>9</sup>, Ida Belle<sup>10</sup>, Edward W. Martin<sup>11</sup>, James E. Martin<sup>12</sup>, Robert Allen<sup>13</sup>.

### MARRIAGES:

Received from Elise Soule Newgard, 107 Erie Ave., Hamilton, Montana, 59840.

**Myrna (Newgard) Davis** married (2nd) **Delynn Michael Noah**, 18 May 1996. Myrna is the daughter of Elise (Soule) Newgard.

Lineage: George<sup>1</sup>, John<sup>2</sup>, Aaron<sup>3</sup>, Aaron<sup>4</sup>, John<sup>5</sup>, Samuel<sup>6</sup>, Alexander<sup>7</sup>, Arthur J.<sup>8</sup>, Kenneth<sup>9</sup>, Elise<sup>10</sup>, Myrna<sup>11</sup>.

Received from Shirley Brendemuehl, 620 Adventure Beloit, Beloit Wisconsin, 53511-2162. Marriage of daughter:

**Donna Jean Brendemuehl** married 24 Aug 1996 to **Scott Allen Tate**. They reside in Brookfield Wisconsin.

Lineage: George<sup>1</sup>, George<sup>2</sup>, William<sup>3</sup>, George<sup>4</sup>, Benjamin<sup>5</sup>, Issac<sup>6</sup>, Alanson<sup>7</sup>, Soloman<sup>8</sup>, Herman S.<sup>9</sup>, Emman Achilles Soule<sup>10</sup>, Edith Soule Gustin<sup>11</sup>, Gustin Spaulding<sup>12</sup>.

Received from Clarence Soule, HC Box 166, Rte. 17, Hunter, New York, 12442.

**Jessica Jean Soule** married 15 June 1996 to **Michael Ken Creech**.

**Clifford Charles Soule** married 21 Sept 1996 to **Lisa Marie Clifra**.



## MILESTONES

### MARRIAGES: (continued)

Received from Mary A. Keesling, 292 Corral De Tierra, Salinas, California, 93908:

**Elizabeth Ann Keesling** married 22 July 1995 to **Kenneth Hankoff** in Salinas, California.

**Carol Elaine Keesling** married 06 July 1996 to **Richard Graham Barker** in Cambridge, England. He is British and they are living England.

### MARRIAGE ANNOUNCEMENT:

Received from Virginia (Mrs. Bruce) Patterson, 3079 Haines Road, Attica, Michigan:

"**Steven Patterson** and **Cissie Robinson** will be married on May 24th, 1997 at the Lake Superior Christian Church in Marquette, Michigan. Steven & Cissie will graduate from Northern Michigan University, Marquette, Michigan on May 3, 1997. Steven Patterson is a grandson of Shirley & Dwight Patterson and was a recipient of a George Soule Kindred Scholarship."



**Robinson-Patterson**

**ROBINSON** — David and Linda Robinson of Escanaba are pleased to announce the engagement of their daughter Cissie Marie Robinson to Steven Anthony Patterson. He is the son of Bruce and Virginia Patterson of Arcadia Township. Both attend Northern Michigan University in Marquette. They will graduate in May 1997. He will obtain a bachelor's degree in electronics. She is graduating with a bachelor's degree in public administration. A May 24, 1997 wedding is planned at Lake Superior Christian Church in Marquette.

## MILESTONES

### DEATHS:

Received from Soule Kindred Historian Geraldine Schlosser:

My nephew, Professor Claude Raymond Sowle III, 68, died unexpectedly in the airport in San Juan Puerto Rico on March 2, 1997. He was a retired law professor, also former President of Ohio University in Athens, OH.

Professor Sowle is survived by Kathryn, his law school classmate and wife of 41 years, who is Professor Emerita at the University of Miami School of Law; their daughter, Leslie, an attorney with the Chicago law firm of Gardner, Carton & Douglas; their son, Stephen, an assistant professor at the Chicago-Kent College of Law, Illinois Institute of Technology; daughter-in-law, Susan; and grandson Andrew.

Claude's lineage is;

George<sup>1</sup>, Nathaniel<sup>2</sup>, Nathaniel<sup>3</sup> Sowle/Soule, Wesson<sup>4</sup>, James<sup>5</sup>, Wesson<sup>6</sup>, Hiram Allen<sup>7</sup>, Harvey<sup>8</sup>, Claude Raymond<sup>9</sup>, Claude Raymond<sup>10</sup>, Claude Raymond<sup>11</sup>.

Received from member Maryanne Witters, P.O. Box 48, Belmont, VT 05730-0048.

#### **Chester W. Witters**

BELMONT — Chester W. Witters, 76, died Thursday at his home. 1/23

He was born March 8, 1920, in St. Johnsbury, son of Grace Barney and Harry Witters.

Mr. Witters graduated in 1938 from St. Johnsbury Academy, and in 1943 from the Michigan College of Engineering.

He had been employed by the Aluminum Co. of America during World War II. He later owned an aluminum foundry in Brewster, N.Y.

Mr. Witters had resided in Connecticut until 1984, when he relocated to Belmont.

He was a lister for the town of Mount Holly for nine years, a member of the 251 Club, a member of the Soule Kindred of America, a member of the Marble Valley Gallivaners, a member of the University of Michigan Alumni Association and a member of the St. Johnsbury Academy Alumni Association.

Mr. Witters was a member of the 1940 Olympic Ski Team. He received numerous medals for his skiing abilities.

Survivors include his wife of Belmont, Maryanne Coljer, whom he married in 1943 in Ann Arbor, Mich.; two sons, W. Barton Witters of Birmingham, Mich., and Roger R. Witters of Sherman, Conn.; two sisters, Virginia Merrill of Saginaw, Mich., and Barbara MacDonald of Burlington; two grandchildren; and several nieces and nephews.

There will be no funeral service.

Burial will take place at a later date.

Friends may call from 1 to 4 p.m. Sunday at the family's residence in Belmont.

Contributions may be made to the Rutland Area Hospice or to the Community Cancer Center, Rutland Regional Medical Center, Rutland, 05701.

The Adams-Gendron Funeral Home in Ludlow is in charge of arrangements.

## MILESTONES

### DEATHS: (continued)

Received from member Carl W. Soule Jr., 643 Haverhill St., Reading, Massachusetts 01867-1153. Reprinted from The Boston Sunday Globe, February 16, 1997.

**SOULE**—Of Melrose, Feb. 14, Caroline M. (Mann) Soule. Wife of Dr. Robert M. Soule, Mother of Robert M. Soule Jr. of Wallingford, VT, Martha C. Soule of Readfield, ME, Susan S. Hogan of Oklahoma City, OK, and Kathryn M. Soule-Regine of Athol. Sister of Delbert Mann of Los Angeles, CA and Gladys M. Boyd of Nashville, TN. Grandmother of Dan and Devin Soule of Wallingford, VT, Ben and Caroline Soule Grimmnitz of Readfield, ME, Sara, Katie and Vinnie Hogan of Oklahoma City, OK and Alex Soule-Regine of Athol. Also survived by 12 nieces and nephews. Funeral Service at the First United Methodist Church, 645 Main St., MELROSE, Friday, February 21 at 1 p.m. Relatives and friends are invited. Visiting hours Thursday only 2-4 and 7-9 p.m. Gifts in her memory may be made to the American Cancer Society, 30 Speen St., Framingham, MA 01701. Arrangements by the Robinson Funeral Home, 809 Main St., MELROSE.

Received from Elise Soule Newgaard, 107 Erie Ave., Hamilton, Montana 59840.

**Geraldine (Herbert) Soule**, b. 29 Jan 1919 - d. 16 Jun 1996. Wife of Ernest Guy Soule, b. 23 Mar 1908 - d. \_\_\_\_ 1979.  
Lineage: George<sup>1</sup>, John<sup>2</sup>, Aaron<sup>3</sup>, Aaron<sup>4</sup>, John<sup>5</sup>, Samuel<sup>6</sup>, Alexander<sup>7</sup>, Arthur J.<sup>8</sup>, Ernest<sup>9</sup>.

**Alton Robert Cummings**, b. 21 Sept 1908 - d. \_\_\_\_ Oct 1996. Husband of Margurette Soule Cummings, b. 18 Nov 1909.  
Lineage: George<sup>1</sup>, John<sup>2</sup>, Aaron<sup>3</sup>, Aaron<sup>4</sup>, John<sup>5</sup>, Samuel<sup>6</sup>, Alexander<sup>7</sup>, Arthur J.<sup>8</sup>, Margurette<sup>9</sup>.

Received from Hazel A. Holland, Box 113, Simms, Montana, 59477.

**Harvey R. Holland** (RN=1312), d. 21 Aug 1995 at Great Falls, Montana. Buried in Sun River Cemetery, Sun River, Montana. Husband of Hazel A. Holland.

**Luella Sherburn** (RN=1037), d. 11 Oct 1990 at Great Falls, Montana. Buried in Harlowton, Montana Cemetery. Mother of Hazel A. Holland.

Received from Joe B. Cox, Jr., 800 Franklin Drive, San Marcos, Texas, 78666:

“Mr father, **Joe B. Cox Sr.**, passed away on 12 Nov 1996, age 91. He was a member of a pioneer New England, Midwestern, and Texas family.  
My mother, a Soule descendant had passed away in Feb, 1994 (**Delma Mae Poe Cox**).”

## E-MAIL

Here begins a new section in the newsletter for which I would welcome any suggestions. This section contains Internet e-mail received from members and their e-mail addresses. Each issue I'll publish pertinent messages received since the last issue. The message(s) might be edited if necessary for brevity and/or clarity.

The end of this section contains a current e-mail address list and the respective lineage that the person is researching, if applicable. In the event I don't receive any e-mail messages since the previous issue (highly unlikely, I hope) just the address list will be printed. Addresses for a *Soule Kindred* officers (where applicable) also appear inside the front cover under their name.

The following is an informative article I came across on the subject of "netiquette", that is, tips, shortcuts, etc., for your e-mail or your postings to a newsgroup on the Internet.

- When posting a news article, remember that what you say might be posted worldwide. State your opinions carefully and explain that they are yours and nobody else's. But, if you're still offending people, try deodorant.
- Don't go looking for arguments or you'll wind up in what net-surfers call "flame-wars." "Flame-wars" sounds like the latest video game, but they are really just insult matches. Surfing into a news group that is all about cats and writing "Dogs rule" will only start a flame-war. It's not worth it, and the guy who does it is seen as a planetary dolt.
- Never type in ALL CAPS. IT'S THE SAME THING AS YELLING ON THE NET! Ouch, my ears.
- When visiting a newsgroup for the first time, be sure to check out an article called the "FAQ," which means "Frequently Asked Questions." It will help you avoid posting a question that has already been asked and answered a million times.
- Using net-surf abbreviations not only lets people know you're net-wise, it helps you type a lot faster (*type faster? How about say more in less space?*). Try sprinkling a few of these in your next post.

IMHO - In My Humble Opinion

YMMV - Your Mileage May Vary

FWIW - For What It's Worth

BTW - By The Way

LOL - Laughing Out Loud

- But if you really want to get your point across, use "emoticons" or "smileys." Turn the page sideways to get an idea why these symbols mean what they mean...

:-) smile

;-) a wink and a smile

:-D big smile

:-! put your foot in your mouth

:-, smirk

||\*( offering a handshake

||\*) accepting a handshake

(:-& angry

:-O shocked

:-@ screaming

:-( sad

:-( crying

:/) it's not funny

:-" pursing your lips

[ ] giving a hug

:-X giving a kiss

:-P no way!

:-b sticking your tongue out

@>-->-- offering a rose

:-\* oops!

<:-) dunce

That's all on this subject. the *Soule Kindred* is here to research our past. If you know of any Internet pages out there that are devoted to genealogy research, send me an e-mail and I'll publish those addresses also.

To those of you that have an address listed here, let me know the lineage you are researching and I'll list it at the end this section. To you members who are not on the Internet, thank you for your patience with, and tolerance of, this section. *Will*

E-MAIL (continued)

From member Lewis Kreger, lkreger60@aol.com

To: Soule Family Kindred  
Cc: Chris Schlosser, President  
Willis Soule, Newsletter Editor  
Re: Search for William "The Loyalist" Soule of Alburgh

Dear Cousins,

I want to bring you up to date on the e-mail traffic between me and the two cousins that you introduced me to: George Alan Soule, Jr., and Joan Lillian Soule. The three of us, with lots of help from Alburgh, Vermont's resident Historian, David Bell, have been having a great time out here searching facts about William "the Loyalist" Soule of Alburgh, Vt.

We really are making some progress. George Alan Soule had been to London and had searched the British Military Records back in 1992. Beginning with that, we've recently managed to fill in even more of the information and have lots of leads to follow. David Bell has been an immense help. Although he has no direct Soules/Sowle genes, his family tree intertwines with ours for many generations there in Alburgh.

I hope to write an update on our searches for the Newsletter. In addition to more information about William "the Loyalist" Soule himself, we've filled links in several lines of his descendants.

How long do I have before the deadline for the next edition? Am I already into the June edition?

Lewis

*You made the April issue, Lewis! :-)*

From member Carol Godreau, cgodreau@cortex.uchc.edu

From: Carol Godreau  
To: Willis Soule  
Subject: Kindred  
Date: Thursday, March 06, 1997 11:13AM

Yesterday I received my first copy of the Soule Kindred newsletter and my membership card. It was a delight to read and thought you might like to hear this from a newcomer.

My e-mail address is [cgodreau@cortex.uchc.edu](mailto:cgodreau@cortex.uchc.edu)  
If you would like, please use it.

I hope to meet many "Cousins" in the future through this newsletter and hopefully at annual meetings. I did have the pleasure of meeting a few people in Plymouth MA last fall. My sister and I enjoyed every minute of our visit with the past and the present.

"Cousin" Carol



E-MAIL (continued)

From Soule Kindred Historian Geraldine Schlosser, gsowlesch@aol.com

From: GSowleSch@aol.com  
 To: soulewf  
 Subject: Re: Email address for Sou...  
 Date: Wednesday, March 12, 1997 8:29PM

Hi Will -- Good to hear from you. I don't need the membership list immediately, but if you don't print it in April, you could send me a copy. Perhaps if you print the index in April you could hold off on the membership list till July. Otherwise you'll have just pages of text. I will try to get some material to you in the next two weeks.

I may have arthroscopic surgery --see the orthopedic surgeon tomorrow. Hopefully it won't incapacitate me for long. Can't be much worse that the pain in the knee I've had for over six months.

Spring is far away for us. I'm wondering how much damage was done to Madison IN in the recent floods. Should be dried out by late Sept. I guess.

Gerry

LAST NAME	FIRST NAME	E-MAIL	RESEARCHING
Schlosser	Christine	c Schloss@exepc.com	<i>Soule Kindred</i> President
Verdoorn	Joan Soule	verdoorn@inreach.com	
Soule	George Alan	gsoule@carleton.edu	
Schlosser	Gerraldine (Gerry) Sowle	gsowlesch@aol.com	<i>Soule Kindred</i> Historian
Soule	Willis F.	soulewf@dot.state.sc.us or soulewf@juno.com	Upstate NY Sowle, Austin and Chamberlain surnames.

## SOULE KINDRED MEMBERSHIP, 1996

Aaroen	Betty L.	4313 Oak St.	Mcfarland	WI	53558
Aaroen	Ms. Beverly	406 Glen Highway	Madison	WI	53705
Abraham	Shirley J.	334 16th St. S.W.	Owatonna	MN	55060
Albright	Suzanne S.	970 Cedar Circle	Langley	WA	98260
Amorde	Virginia	20457 Rock Canyon Way	Groveland	CA	95321
Anderson	Linda J.	131 Waterman Ave.	Tomah	WI	54660
Anthony	Estella Cicero	129 Milbrook Dr.	East Hartford	CT	06118
Ausley	Linda Margaret	7137 Irving Ave. So.	Richfield	MN	55423-2921
Bachman	Ann F.	255 West End Ave. #12 A	New York	NY	10023
Bachman	Joseph A.	431 Beverly Road	Mt. Lebanon	PA	15216-1509
Baich	Andrew	6232 N. 425 E.	Rolling Prairie	IN	46371
Beardsley	Mrs. Charles M.	341 Muirfield Dr.	Winston-Salem	NC	27104
Behm	Carrie Jane	254 Monterey Road, Apt. 12	So. Pasadena	CA	91030
Behm	Susan L.	246 Iliha Street	Kailua	HI	96734
Belf	Harold	9435 Parshallville Rd.	Fenton	MI	48430-9328
Berver	Mrs. Yvonne M.	110 E. 3rd St.	Safford	AZ	85546
Bird	Mrs. Martha Soule	1 Miller Ave Box 308	Spring Valley	OH	45370
Bishop	Grace M.	1149 San Benito Street	Hollister	CA	95023-4842
Bishop	Robert M.	911 E. Walnut St.	Avon Park	FL	33825
Blanchard	Robert D.	P.O. Box 521	Deland	FL	32720
Blanchard	William B.	8226 Corkwood Drive	Indianapolis	IN	46227
Blevins	Anne Soule Lapham	98 Canterbury Rd.	Spartanburg	SC	29302-2167
Bloomfield	Mrs. Wm. E.	1262 Corsica Dr.	Pacific Palisades	CA	90272-4016
Bond	Mrs. Raymond	3018 Leado Ave.	Des Moines	IA	50310-5211
Bothfield	Robert	421 Kenilworth	Gulf Breeze	FL	32561
Bowman	Elisabeth Lovell	12 Leone Rd.	Toms River	NJ	08753
Brendemuehl	Mrs. Shirley	620 Adventure Court	Beloit	WI	53511
Briggs Jr.	Robert W.	114 City View Ave.	W. Springfield	MA	01089-2575
Brown	Charles	3067 Williamsburg Dr.	Schenectady	NY	12303
Brown	Ronald & Linda	828 N. 64th St.	Wauwatosa	WI	53213
Brown	Willis L.	844 N. Gila Verde	Mesa	AZ	85207
Buche	Mrs. Helen M.	3440 3rd St. #A	East Moline	IL	61244-3309
Buchholz	Mrs. Eugene	400 S. Grove St.	Waupun	WI	53963
Budd	Kathleen Winslow	14 Mayflower St.	Plymouth	MA	02360
Burke	Children	30 R. F. Higgons Drive	Norwell	MA	02061
Burr	Gordon A.	1431 No. Broadway	Springfield	MO	65802
Calby	Mrs. Diana H.	5308 Wingedfoot Rd.	Charlotte	NC	28226
Carman	Charlotte	403 Deerhaven Lane	Hendersonville	NC	28791-8613
Carper	Mrs. Janet Sowles	3553 C.R. 46a	Auburn	IN	46706
Cass	Mr. Philip H.	Revonah Woods 216 West Lane	Stamford	CT	06905
Castro	Patricia J.	2151 Citrus Hills Avenue, #2121	Las Vegas	NV	89106
Chaffee	Heather	1155 Michaelson	Rochester Hills	MI	48307
Chase	Mrs. Donald S.	5 Manning Drive	Barrington	RI	02806
Clark	Alvin & Shirley	1033 Summit St.	Hancock	MI	49930-1532
Clark	Mrs. Doris E.	P. O. Box 305	Madison	KS	66860-0305
Clow	Mrs. George	1117 Galipeau Range, St. Ignace Destanbridge	Quebec	CAN.	JOJ 1Y0
Cobb	Barbara I.	6817 W. Blue Mound Rd.	Wauwatosa	WI	53213
Cody	Mrs. Charlotte	Box 518	Bridgman	MI	49106
Colwell	Rev. William	2521 Veteran Hts.	Colorado Springs	CO	80904-5112
Connors	Joan	2316 Tulik	Anchorage	AK	99664
Cook	Harold D.	Rt. 1 Box 230	Clarissa	MN	56440
Cook	Mrs. Sybil Smith	140 Monticello Ave.	Annapolis	MD	21401
Cooke	Mrs. Maude	34 Rainbow Pond Dr. #A	Walpole	MA	02081
Coplen	Mrs. Mildred Soule	104 Evergreen Ridge Dr.	Lynchburg	VA	24503
Coursey	Cindy	4566 E. Ave. J.	Lancaster	CA	93535

## SOULE KINDRED MEMBERSHIP, 1996

Couture	Mrs. Harriet D.	6332 Pilgrim Ct.	Bensalem	PA	19020
Cowen	Chester H.	3289 E. Oakton St.	Hernando	FL	34442-2756
Cox Jr.	Joe B.	800 Franklin Dr.	San Marcos	TX	78666
Croteau	Mrs. Beatrice	441 Route 23	Claverack	NY	12513-9719
Crowley	Mrs. Anne B.	106 Hopkins Court	Mahwah	NJ	07430-2024
Crowley	Ward R.	6960 E. Girard Ave. #102	Denver	CO	80224-2913
Daily	Mrs. Seth J.	111 Abell Hanger Cir.	Midland	TX	79707-6137
Danyou	Marilyn S.	P.O. Box 61	Sheldon	VT	05483
Dark	Mrs. Dwayne D.	Box 116	Mokelumne Hill	CA	95245
Davis	Ken & Melba	563 Petrel Circle	Lakeland	FL	33809
Davison	Mrs. Norma	14308 92nd Avenue	Edmonton, Alberta	CAN.	T5R 5B2
Day	Mrs. Billie Soules	1116 Fern	Mcallen	TX	78501
Dean	L. Allyn P. Eng.	86 Constance St.	Toronto, Ontario	CAN.	M6R 1S6
Dean	Marshall M.	149 Bannatyne Dr.	Willowdale, Ontario	CAN.	M2L 2P6
Denault	Charles A.	3 Huckleberry Lane	Acton	MA	01720
Denison	Mrs. Shirley Thomas	356 Kaufman Dr.	Somerset	MA	02726-2651
Dickenson	Charles S.	1920 Gwynn Rd.	Nesbitt	MS	38651-9609
Dickson	Edgar Clark	250 Heimer Rd. #1006	San Antonio	TX	78232-5205
Dirlam	Dr. James H.	6975 S. State Rd. #39	Lebanon	IN	46052
Earl	Robert E.	224 E. Pastime	Tucson	AZ	85705
Edwards	Dorothy Jean Soules	8665 Fm 604 South	Clyde	TX	79510
Ellis	Mrs. Leah M.	2914 Mccomas Lane	Independence	MO	64050-1241
Engrahm	Helen A.	178 Valley Run	Hercules	CA	94547-1416
Epperson	Mrs. D. Alberta Soule	101 Rainbow Dr., Apt. 3901	Livingston	TX	77351-9300
Erickson	Mrs. Chris	Route No. 1, Box 40	Eureka	KS	67045
Esposito	Deborah Soule	77 Mendonshire Hts.	Honeoye Falls	NY	14472-9104
Fallon	Virginia W.	7372 Oakmont Dr.	Santa Rosa	CA	95409
Fidlar	Willfred	19 Brookline Dr.	W. Hartford	CT	06107
Fiori	Mrs. James V.	928 Neal Rd.	Endicott	NY	13760-1246
Fishel	Maxine Sowle	1494 W. Badillo	San Dimas	CA	91773-3534
Fitch	Mrs. Nancy N.	4588 Pine Point Rd.	St. Cloud	MN	56303
Flatt	William S.	P.O. Box 488, 1440 Lowell Ave.	Burlington	CO	80807-0488
Fly	Miss Erin Marie	P. O. Box 54	Fort Thomas	AZ	85536
Fly	Mrs. Carol Yvonne	P. O. Box 54	Fort Thomas	AZ	85536
Foust	Ms. Chloey Sowle	11311 Beecher Rd.	Hudson	MI	49247
Frame	Janet Soules	5603 St. Paul	Bellaire	TX	77401-2615
Franze	Mrs. Elizabeth C.	19 Craver Road	West Sand Lake	NY	12196
Freidline	Blaine A.	9027 Connell	Overland Park	KS	66212-4747
Freidline	Mrs. Marie	10010 South 103rd St. West	Clearwater	KS	67026
Frey	Earnesta	423 Washington St. #3	Brookline	MA	02146-6137
Gage	Mrs. Gordon	P.O. Box 1422	Bedford, Quebec	CAN.	JOJ LA0
Gallentine	Jon T.	P.O. Box 337	Conrad	IA	50621
Gallentine	Mrs. Helen R.	P.O. Box 695	Conrad	IA	50621
Gallentine	Richard W.	P.O. Box 98	Conrad	IA	50621
Gantt	Kay Putney	701 Spanish Main Dr. #517	Cudjoe Key	FL	33042
Garcia	Mrs. Bonnie-Jean	2050 Monument Blvd. # 32 c/o Shirlene Sloan	Pleasant Hill	CA	94523
Gavitt	Richard E.	159 Brewster Road	Bristol	CT	06010
Gerard	Leslie Jane	Po Box 3	Saratoga Springs	NY	12866
Gerrity	Robert M.	P.O. Box 2814	Acton	MA	01720-6814
Gifford	Alexander G.	62 Raymond St.	Darien	CT	06820
Gildersleeve	Mrs. Arlene	Eastern Star/Masonic Home 715 W. 3rd Street	Boone	IA	50036
Gill	Elizabeth S.	758 S.E. Seahouse Dr.	Port St. Lucie	FL	34983-4653
Gill	Winnifred S.	Box 2218	Avila Beach	CA	93424
Gipson	Jane B.	P.O. Box 908	Shady Cove	OR	97539

## SOULE KINDRED MEMBERSHIP, 1996

Gladding	Allen Soule	5438 Noe Ave.	Eureka	CA	95503
Godreau	Carol	33a Rita Drive	Bristol	CT	06010
Goehl	John O.	4408 Bay Lane	White Bear Lake	MN	55110-6760
Goodrich	Mrs. Natalie S.	1394 Tremont St., P.O. Box R	Duxbury	MA	02331
Gori	Mrs. Jefferey	52 Willowleaf Dr.	Littleton	CO	80127-4350
Gower	Mrs. Marilyn Soule Mccabe	2128 Court St.	Pueblo	CO	81003
Grancher	Elinor Soule	6204 N. Audubon St.	Spokane	WA	99205-7278
Granum	Mrs. Arthur	4828 Hazelwood Ave.	Carmichael	CA	95608
Gunn	Missmegan C.	524 E. Chelsea Dr.	Bountiful	UT	84010
Gunn	Mrs. Nadine M.	2049 Willmott Dr.	Salt Lake City	UT	84109
Haft	Mrs. Elma Sowl	3325 Clearview Dr.	Richmond	VA	23234
Hall	Ruth E.	1128 Carington St.	Toledo	OH	43615-4161
Haner	Miss Betty-Jean	53 New Shaker Road	Albany	NY	12205-3615
Hansen	Eunice E.	1301 Cherry Road	Manitowoc	WI	54220-1916
Hansen	Mrs. Bernhard G.	1141 19th St.	San Pedro	CA	90731-3813
Harrigill	Mrs. Dorothy S.	3521 S. Pittsburg Ave.	Tulsa	OK	74135
Harris	Mrs. Edwin S.	605 S. Austin St.	Seguin	TX	78155
Harris	Timothy C.	6184 Stinson Blvd. N.E.	Fridley	MN	55432-5835
Harrison	Mrs. Susan Soule	P.O. Box 490	Clements	CA	95227-0490
Harrower	Mrs. Donald	5489 Mackey Rd.	Holly	MI	48442
Hartmann	Mrs. Martha B.	178 Moore St.	Princeton	NJ	08542
Hatch	Shirley C.	2000 Elmwood Road	Annapolis	MD	21402-1039
Heiser	Mrs. Katherine	P.O. Box 601	Borrego Springs	CA	92004
Helzerman	Dorothy R.	1150 Prospect Rd.	Ypsilanti	MI	48198-3067
Hennessy	Mrs. John J.	3525 Sussex Ln.	Philadelphia	PA	19114
Herman	Mrs. James	2019 Cascade Ridge Dr.	Jackson	MI	49203
Hermann	Mrs. Ruth	P.O. Box 202	San Mateo	CA	94401
Hickey	Mrs. Louise	5000 Milton	Gillette	WY	82718
Hill	Maria A.	P. O. Box 223	Union Lake	MI	48387-0223
Hill	Ruth E.	4711 Connell Dr.	Raleigh	NC	27612-5605
Holden	Mrs. Julia Soule	2851 Tanagers Ln.	Excelsior	MN	55331-7819
Holland	Mrs. Hazel A.	Box 113	Simms	MT	59477
Hopson	Mrs. Ferne A.	10867 Crosby Dr.	Sun City	AZ	85351
Houck	Mrs. Leigh Schuyler	19 Franklin St. #2	Annapolis	MD	21401-2707
Hull	Lori	603 N. Denton Street	Justin	TX	76247
Hulse	Dianne Lynn	70 Strawberry Hill Ave. Apt. W3d	Stamford	CT	06902-2646
Hulse	Mrs. Phyllis S.	2330 Terrace View Dr.	Eugene	OR	97405
Hurdle	Chellis Soule	53 Pheasant Glen	Collinsville	IL	62234-5817
Hurdle	Dan W.	2550 Townline Road	Geneva	NY	14456
Hurdle	Mr. & Mrs. C. R.	7414 Lynalan Ave.	Whittier	CA	90606-2443
Irwin	Mrs. Eleanor Soule	60 Cedar St. #5	Granby, Quebec	CAN.	J2G 4L4
Isaksen	Robert D.	6715 North Ave.	Middleton	WI	53562
Jackson	Mrs. Phyllis M.	9261 N. Goldenfinch Ave.	Tucson	AZ	85742-9489
Jacobs	Miss Betty Jean	714 No. Kenmore St.	Arlington	VA	22201-2223
Jensen	Mrs. Mae Soule	St. Monica's 3920 Green Bay Rd.	Racine	WI	53404
Jerome	Mrs. Deborah	55 Lady Slipper Circle	Pembroke	MA	02359
Johnson	Eugene	1000 Walker St., Lot 40	Holly Hill	FL	32117-2517
Johnson	Jonathan	320 Harness Drive	Southington	CT	06489
Johnson	Marjorie E.	1000 Walker St., Lot 40	Holly Hill	FL	32117-2517
Johnson	Mrs. Ruth M.	108 E. 3rd St.	Safford	AZ	85546
Johnston	Barbra A.	P.O. Box 68	No. Granby	CT	06060-0068
Johnston	Patricia Ann	1715 W 7th St. , Apt. 4	Frederick	MD	21702-4285
Jones	Mary Elizabeth Clark	419 W. Market St.	Georgetown	DE	19947
Jones	Mrs. George J.	100 San Carlos Rd., Apt. 326	Pueblo	CO	81005-2665

## SOULE KINDRED MEMBERSHIP, 1996

Keefe	Mary Ann D.	1629 Swamp Pike	Gilbertsville	PA	19525
Keenan	Mrs. Florence L.	718 Madison Street	Brighton	MI	48116
Keesling	Mrs. Mary A.	290 Corral De Tierra	Salinas	CA	93908
Keith	Mrs. E. Leon	Box 250	Buffalo	WY	82834
Keldgord	Robert E.	1400 Thistlewood Way	Carmichael	CA	95608-6124
Keller	Mrs. Norene	3525 S. 600 West	Pleasant Lake	IN	46779
Kelly	Elizabeth Soule	227 Brattlesboro Place	Nashville	TN	37204-4257
Kelly	Mrs. Mary Soule	1218 Fourth Ave. West	Hendersonville	NC	28739
Kelly	Ms. Marcy Soule	4754 Lindley Ave.	Encino	CA	91316
Kendrick	Mrs. Patricia Soule	771 Starlight Heights	Lacanada	CA	91011
Kenyon	Thomas	1303 Bellaire Dr.	Granite Shoals	TX	78654-2909
Keohane	Mrs. Charles	13 Surrey Lane	Allendale	NJ	07401-1416
Kerr	Mrs. Harold G.	485 W. Hume Road	Cridersville	OH	45806-2527
Knight	Lendall B.	9 Ellsworth Street	Springvale	ME	04083
Kohrt	Mrs. Charles	289 Bayside Drive	Clearwater Beach	FL	34630
Kolenda	Margaret S.	Rfd #3, Box 67, 265 Elm St. Ext.	Claremont	NH	03743-9705
Konik	Mrs. Mary Mulligan	P.O. Box 39	Vermilion	OH	44089-0039
Kostik	Mrs. Ruth Moore	23 Washington St.	Sherborn	MA	01770
Kreger	Lewis	87 Jobs Pond Rd.	Portland	CT	06480
Kridel	Mrs. Nancy	3989 Woodville Highway, Lot 58	Tallahassee	FL	32311-7453
L'allemand	Mrs. Karen	1701 So. County Rd. 5	Ft. Collins	CO	80525-9771
Smith					
Landry	M. R.	230 Jordan Rd., Rfd #1	Willimantic	CT	06226-3815
Larson	Mrs. Barbara Soule	3719 Oaktrail Dr.	San Antonio	TX	78228-2016
Leland	Harrison C.	225 Consaul Road	Albany	NY	12205-3607
Lewis	Dorothy J.	R.F.D.#1, Box 810 Brown Ave.	Casco	ME	04015
Lewis	Mrs. Gertrude Soule	Box 49	Kemmerer	WY	83101
Lynch	Carolyn	81 Font Grove Road	Slingerlands	NY	12159
Maddox	Mrs. Ramon E. Ed.	Kapupu Nihoniho, 17 Holua Way	Wahiawa	HI	96786
Maehre	Robert	131 Winifred Avenue	Worcester	MA	01602
Makely	Mrs. Joanne	Goshen St. Road	Jewett	NY	12444
Manausa	Jeanette	R. R. 3 Box 621	Woolwich	ME	04579-9409
Manausa	Lesley Kay	R.R. 3 Box 621	Woolwich	ME	04579-9409
Manausa	Mark Howard	Principia College	Elsah	IL	62028
Manausa	Mrs. Lee	4700 Heron Run Cir.	Leesburg	FL	34748-7818
Manly	Mrs. Opal Soule	476 Midvale #3	Los Angeles	CA	90024
Martin	David S.	4709 Blagden Ter. Nw	Washington	DC	20011
Martin	James Edward	24162 Oxbow Lane, No	Sonora	CA	95370
Mason	Mrs. Edith S.	1004 Harbor Town Dr.	Venice	FL	34292-3131
Mathison	Donald S.	Reservoir Road	Sunderland	MA	01375
Matson	Mrs. Robert E.	1632 Yorktown Dr.	Charlottesville	VA	22901-3033
Maxwell	Mrs. Shirley	1530 Coteau Des Hetres	Lachute, Quebec	CAN.	J8H 3R8
Mc Afee	Mrs. Wayne A.	Box 300	Custer	SD	57730
Mc Burney	Christian M.	4506 Cheltenham Dr.	Bethesda	MD	20814
Mc Burney	Frederic A.	927 Hurt St.	Slater	MO	65349
Mc Combs	Mrs. Philip Nisbet	1068 Via Alta	Lafayette	CA	94549-2916
Mc Donald	Mrs. Helen A.	4709 W. Rollando Dr.	Rolling Hills Estates	CA	90274-1541
Mc Dowell	Diana Soule	8721 Shetland Ln.	Indianapolis	IN	46278-1088
Mc Gimpsey	Mrs. Susan Webster	17 Milan Manor Dr.	Milan	OH	44846
Mc Nellis	Mrs. Joseph P.	6332 Pilgrim Ct.	Ben Salem	PA	19020
Mc Shea	Mrs. Frederick H.	740 Lowell Rd.	Uniondale	NY	11553
Meier	Norma Solly	Rt. 2-2305 Schaefer St.	Hopkinsville	KY	42240
Merchant	Bradley W.	1042 Dudley Rd.	Schenectady	NY	12303
Merritt	Mrs. John A.	2020 E. Bobe St.	Pensacola	FL	32503-5423
Meyers	Irene	6164 Coral Pink Circle	Woodland Hills	CA	91367-7208
Miller	Mr. & Mrs. J. Carney	4231 Washburn Ave. N.	Minneapolis	MN	55412



## SOULE KINDRED MEMBERSHIP, 1996

Mirell	Holly Nickeson	1924 Barberry Circle	Champaign	IL	61821
Moeckel	Mrs. Mona C.	4249 Dexter Trail	Stockbridge	MI	49285
Moreno	Robin	P. O. Box 2385	Wichita Falls	TX	76301-0385
Morrison	Mrs. Dorothy	Lord's Point, 63 Walcott Ave.	Stonington	CT	06378
Morrow	Mrs. Josephine H.	5115 Holden St.	Fairfax	VA	22032
Moses	Mrs. Beverly	3732 Forty-Fifth Ave. So.	Minneapolis	MN	55406
Moses	Steven J.	6249 Birchwood Rd.	Woodbury	MN	55125-2009
Mostert	Mrs. John	803 Mayberry Dr.	Tahlequah	OK	74464
Murdock	Mrs. John A.	14 Jeanette Dr.	Chatham	MA	02633
Myers	Mrs. Edna C.	4610 Commonwealth Ave.	La Canada	CA	91011-3304
Nelson	Elmer R.	10532 Jordan Avenue	Chatsworth	CA	91311-2131
Newgard	Elise M.	107 Erie Ave.	Hamilton	MT	59840
Nickeson	Virginia H.	3905 Monona Dr. No. 8	Monona	WI	53716-1156
Nielsen	Mrs. Eloise Soule	2318 N. Gale Ave.	Peoria	IL	61604
Nixon	Mrs. Dorothy J.	4353 Williamston Road	Williamston	MI	48895-9604
Norton	Mrs. Dorothy B.	11367 Outrigger Ave.	Spring Hill	FL	34608-3167
O'connell	Mrs. Marian L.	2027 Allen Place N.W.	Washington	DC	20009
Olafsen	Suzette Annie	Hcr 74 Box 97-Mountain Rd.	East Baldwin	ME	04024
Osborn	Mrs. Emogene	5130 So. Lafontaine Ave.	Springfield	MO	65810-2235
Owen	Miss Margaret	2682 Bloor St. W. #3	Toronto, Ontario	CAN.	M8X LA5
Owen	Sean Jeffrey	1216 Leicester Pl. W.	Worthington	OH	43235
Owens	Beverly L.	8728 Champions Rd.	Indianapolis	IN	46256
Pahle	Mrs. Clarice Sowle	12823 W. Forest Dr.	New Berlin	WI	53151-2679
Palley	Mary Flynn	1300 East Canyon Rd.	Avon	UT	84328-9728
Pangburn	Hazel E.	463 Sunset Circle	So. Ellenton	FL	34222
Parenteau	Mrs. Jerome	12731 118th Street	Overland Pk.	KS	66210
Patterson	Bruce D.	3079 Haines Road	Attica	MI	48412-9343
Patterson	Mrs. Dwight	4066 Forest St.	Leonard	MI	48367
Patterson	Mrs. Helen Soule	217 N. Four Seasons	Palm Beach Gardens	FL	33410
Patterson	Wayne A.	3797 Payne Rd.	Attica	MI	48412
Pattison	Brg. Gen. Hal C.	20540 Falcons Landing Circle Apt. 4208	Sterling	VA	20165-7502
Payne	Mrs. Shirley R.	113 Murata Ave.	Sacramento	CA	95823-2419
Payton	Antoinette Shields	3100 Knight Rd.	Reno	NV	89509
Peavey	Mrs. Ann G. Carman	31 Peachtree Ln.	Hendersonville	NC	28791-1368
Penney	Mrs. Cora Soule	15 Surrey Lane	East Northport	NY	11731
Peters	Rosemary Soule'	2233 Eden-Evans Ctr. Road	Eden	NY	14057
Peterson	Lynn A.	855 E. Lake Shore	Decatur	IL	62526-3384
Pettit	Mrs. Kay	803 Nichols St.	Fulton	MO	65251
Petty	Jennifer Schuyler	2277 Four Seasons Drive	Gambrills	MD	21054
Pickett	John H.	6007 Patrick Pl.	Charlotte	NC	28210-5454
Plock	Lowell B.	6 Potawatomie Trail, Unit 3	Indian Head Park	IL	60525
Polewach	Marian J. Soule	32326 Arlington Dr.	Beverly Hills	MI	48025
Porter	Elwood M. II	2222 Montana Ave.	Sun Prairie	WI	53590-1650
Preston	John Soule	1931 Biltmore St. N. W.	Washington	DC	20009-1509
Pugh	Mrs. Robert L.	4009 Balcones Dr.	Austin	TX	78731
Rash	Mrs. Paul R.	8308 Colby Pkwy. # 208	Des Moines	IA	50322-7008
Rathbone	Valorie Evans	Rd 2, Box 55	Hamilton	NY	13346
Remington	Paul	139 King St., #303	Franklin	MA	02038
Renstrom	Marie	3211 Calavo Dr.	Spring Valley	CA	91978
Renwick	Joan Kelly	5602 Dodson's Crossroad	Hillsborough	NC	27278
Ring	Mrs. Lorraine White	2916-27th Ave.	Rock Island	IL	61201-5541
Rinker	Mrs. Dorothy	724 Jefferson Ave.	Chesterton	IN	46304
Rocke	Mrs. Kenneth E.	2208 Nevarra Ave.	Vero Beach	FL	32960
Rosasco-	Adelia	111 W. Strong Street	Pennsacola	FL	32501-3139
Soule					

SOULE KINDRED MEMBERSHIP, 1996

Ross	Priscilla A.	75 Rte. 133	Dryden	ME	04225
Russell	Mrs. Elizabeth	165 N. Main St., P. O. Box 308	London	OH	43140-0308
Ryder Jr.	Harry V.	53 Chase St., P. O. Box 564	W. Harwich	MA	02671
Samson	Karri R.	8780 Baxter Grade	Auburn	CA	95603
Sanders	Doris L.	Rte 1, Box 58	Prescott	WA	99348
Sarver	Diantha	17308 Ivy Lane	Chillicothe	IL	61523-9415
Saunders Jr.	Richard C.	13 Thomson Ave.	Glens Falls	NY	12801
Sawyer	Mrs. Rose P.	301 Washington St.	Braintree	MA	02184-3221
Sayah	James Buck	64 Parker Rd.	Meriden	CT	06450-4812
Schaefer	Mrs. Lois M.	15723 Viewside Lane	El Cajon	CA	92021
Schell	Mrs. George	301 E. Main Ave.	Myerstown	PA	17067-1124
Schenk M.D.	David E.	1207 Cobblestone Lane	Clarksville	TN	37042
Schindler	Janice	14450 W. Hobsonway	Blythe	CA	92225
Schlosser	Christine A.	3335 N. 85th St.	Milwaukee	WI	53222
Schlosser	Geraldine Sowle	801 E. Brownell St.	Tomah	WI	54660-2201
Schlosser	Jim	801 E. Brownell St.	Tomah	WI	54660-2201
Schlosser	Mr. Dan	1814 No. 57th St.	Milwaukee	WI	53208-1612
Schmuck	Mrs. Edward J.	8017 Hampden Lane	Bethesda	MD	20014
Schneider	Bea	645 Irving St.	Williamston	MI	48895
Schoshinski	Joan Gallagher	P.O. Box 318	Garrett Park	MD	20896
Schroeder	Mrs. Elizabeth Soule	2070 Golfside Ln.	Hendersonville	NC	28739
Schuyler	Mrs. Constance Cook	205 Providence Rd.	Annapolis	MD	21401
Schweighofer	Sally	18040 Midway Rd., Apt. 153	Dallas	TX	75287-6508
Seaver	Randall J.	1154 Via Trieste	Chula Vista	CA	91911-3706
Seckora	Lisa Kohrt	1830 Minnesota Street	The Dalles	OR	97058-3391
Seeley	Mrs. Carlene Best	3813 S.E. 4th Ave.	Cape Coral	FL	33904-4871
Severson	Mrs. Al	9181 155th St. East	Nerstrand	MN	55053
Sevier	Miss Marie	2027 Allen Place N.W.	Washington	DC	20009
Sewell	J.	3819 County Rd., #36	Angleton	TX	77515
Shanklin	Mrs. Florence Soule	7920 Norman Ct.	Denver	NC	28037
Sheffield	Raymond A.	P.O. Box 2085	Brockton	MA	02405-2085
		20 Cleveland Avenue			
Simmons	Paul	P.O. Box 591	Mt. View	OK	73062-0591
Smith	Miss Shirley Soule	140 Monticello Ave.	Annapolis	MD	21401
Smith	Mrs. Clinton S.	79 Wilbur Ave.	North Dartmouth	MA	02747
Smith	Mrs. Jean A.	Box 611	Torrington	WY	82240
Soale	Norma L. Marsh	184 W. Elm St.	Sabina	OH	45169-1118
Soles	Donald E.	500 Hollygate Lane	Chesapeake	VA	23320
Soles	Eileen Melia	37 Skinner Dr.	Oakhurst	NJ	07755-1508
Soles	Jackie W.	P.O. Box 261	Shallotte	NC	28459
Soles Jr.	James H.	104 Devereaux Drive	Perry	GA	31069
Solly	William G.	402 Donna Drive	Hopkinsville	KY	42240
Somerton	W. H.	3474 Hamlin Rd.	Lafayette	CA	94549-5021
Soule	Asa C.	3 Rehoboth Bay Mobile Home Community	Rehoboth Beach	DE	19971
Soule	Ben George	7201 York Ave. S., Apt 906	Minneapolis	MN	55435-4443
Soule	Benjamin Gillan	101 Maple Street	Lexington	MA	02173
Soule	Brian R.	816 Kensington Road	Neenah	WI	54956-4900
Soule	Charles E.	50 O'Neill Dr.	Westboro	MA	01581
Soule	Clarence	H.C. Box 166, Rte. 17	Hunter	NY	12442
Soule	Dr. John D.	5451 Godbey Dr.	Lacanada	CA	91011
Soule	Erik M.	1146 Fairview Ave.	San Jose	CA	95125-3412
Soule	Gardner	3030 Park Ave., 9 W 6	Bridgeport	CT	06604
Soule	Gerald D.	109 Barclay Rd.	Camillus	NY	13031
Soule	Harold	1637 Acre Circle	Panama City	FL	32407-4240
Soule	Herbert	2911 Wacos Dr.	San Antonio	TX	78238-4318

## SOULE KINDRED MEMBERSHIP, 1996

Soule	J. A.	673 Dunn Drive	Altamonte Springs	FL	32714-1312
Soule	Jack	48 Pleasant Street	Barre	VT	05641
Soule	James F.	P. O. Box 21125	Denver	CO	80221-0125
Soule	John G.	60 Mt. Vernon Rd. West	East Weymouth	MA	02189
Soule	John K.	837 Lansdowne Road	Indianapolis	IN	46234
Soule	Lawrence & Dorothy	3316 Heritage Dr.	Hendersonville	NC	28739
Soule	Margherita C.	522 Peachtree Hills Circle	Atlanta	GA	30305
Soule	Michael Stanley	Box 1334, Bedford	Quebec	CAN.	JOJ 1A0
Soule	Milan	1414 No. Atlantic	New Smyrna Beach	FL	32169
Soule	Miss Kate	45 Maple Street	West Lebanon	NH	03784-1409
Soule	Mr. & Mrs. Fred	29 Frost Ave.	Brockton	MA	02401
Soule	Mr. & Mrs. Gardner N.	P.O. Box 395	Shelburne	VT	05482
Soule	Mr. & Mrs. Guy V.	2134 E. 5th St.	Charlotte	NC	28204
Soule	Mr. & Mrs. Warren E.	852 Palmetto Tyrone Rd.	Sharpsburg	GA	30277
Soule	Mr. George	313 Nevada St.	Northfield	MN	55057-2346
Soule	Mrs. Alberta S.	116 Oak St.	Middleboro	MA	02346
Soule	Mrs. Carol Sager	P. O. Box 1223, Bedford	Quebec	CAN.	JOJ 1A0
Soule	Mrs. Francis G.	P.O. Box 1185	Sandwich	MA	02563
Soule	Mrs. Lewis F.	48 Zion Hill Rd.	Salem	NH	03079
Soule	Mrs. Margaret W.	1675 N. Reus Street	Pennsacola	FL	32501-2015
Soule	Mrs. Matilda	411 South 10th St.	Bismarck	ND	58504
Soule	Peter Fayette	B P 20 F 63801	Cournon Cedex	France	
Soule	Ralph David	Box 6c, Rd #1	North Hero	VT	05474
Soule	Ralph Lionel	10 Hilton Ave.	Northport	NY	11768
Soule	Randy	P.O. Box 1334, Bedford	Quebec	CAN.	JOJ 1A0
Soule	Robert W.	13 Randolph Ave.	Randolph	VT	05060
Soule	Ronald Bruce	7612 Ford Drive	No. Richland Hills	TX	76180-2428
Soule	Ronald J.	315 Cleveland	Pawnee	OK	74058
Soule	Russell A.	29 Bacon Street, Apt. 2	Waltham	MA	02154-4341
Soule	Scott	687 Roosevelt Cr, Ottawa	Ontario	CAN.	K2A 2A8
Soule	Stanley E.	P.O. Box 1223, Room 20e	Quebec	CAN.	JOJ 1A0
Soule	Theodore Washburn	6501 El Presidio	Pensacola	FL	32504
Soule	Thomas F.	2783 West Shore Road Room 20e	Warwick	RI	02886-5452
Soule	Thomas Luke	9 Summer St.	Randolph	VT	05060
Soule	Victor	1748 Sunset	West Linn	OR	97068
Soule	Willis F.	114 Coronado Rd.	West Columbia	SC	29169
Soule	Wyman A.	12 Maynes Ave.	Albany	NY	12203-4806
Soule Jr.	Augustus W.	15 Common St.	Dedham	MA	02026-4120
Soule Jr.	Carl W.	643 Haverhill St.	Reading	MA	01867-1153
Soule Jr.	Mr. James F.	950 Donna Lynn Way	Gladston	OR	97027
Soule Jr. Ph.D.	Ralph P.	2450 Olive Lane No.	Plymouth	MN	55447-2120
Soule Jr. USA Ret.	Col. James L.	1238 Cayetano Dr.	Napa	CA	94559
Soule M.D.	Edward H.	1045 Plummer Circle S.W.	Rochester	MN	55902
Soule'	Benjamin Russell	1160 N. Waterway Dr.	Barefoot Bay	FL	32976
Soule'	Calvin W.	350 Bahr Drive	Ben Lomond	CA	95005-9642
Soule'	Chattin B.	P.O. Box 415	Mokelumne Hill	CA	95245
Soule'	Dr. Edwin C.	261 Spencer St.	Glendale	CA	91202
Soule'	Florence R.	9011 S.E. 88th St.	Ocala	FL	34472-3018
Soule'	Howard S.	2215 Braemar Road	Oakland	CA	94602-2005
Soule'	James J.	2850 Hillbrook Dr.	Eden	NY	14057
Soule'	John H.	6381 E. Placita Becal	Tucson	AZ	85715-1256
Soule'	Norman	9011 S. E. 88th St.	Ocala	FL	34472-3018
Soule'	Robin L.	3845 Sierra Way	San Bernardino	CA	92405

SOULE KINDRED MEMBERSHIP, 1996

Soule'	Terrance	364 Anderson	East Tawas	MI	48730
Soule'	W. M.	8321 Joan Lane	Canoga Park	CA	91304
Soule'	William	800 Country Place Dr., #508	Houston	TX	77079
Soules	Greg J.	922 N. 15th St.	Bismarck	ND	58501-4247
Soules	J. F.	860 College Drive	Cedartown	GA	30125-2056
Soules	Mr. Jay T.	1304 Bristol Dr.	Sweetwater	TX	79556
Soules	Robert	2099 Arroyo Dr.	Riverside	CA	92506
Soules	Scott E.	417 N. 190th St.	Shoreline	WA	98133-3852
Soules	Stanley D.	1060 Ogden-Parma Road	Spencerport	NY	14559
Soules	Timothy	70 Judd Rd.	Milan	MI	48160-9534
Soules	W. Fred	P.O. Box 250	Lorena	TX	76655
Soules	Warren H.	378 Allen Rd.	Rock Stream	NY	14878-9703
Soules	William C.	R.D. Box 221a	Prattsville	NY	12468
Soules Jr.	L. H.	P.O. Box 34570	San Antonio	TX	78265
Soules Sr.	William R.	6838 N. Wahoo Tree St.	Terre Haute	IN	47805-1392
Sowl	Fred F.	3711 Allendale Ave.	Duluth	MN	55803
Sowl	Kathy	11 Hidden Valley Rd.	Lafayette	CA	94549
Sowl	Le Roy W.	2515 Crow Creek Road	Bettendorf	IA	52722
Sowl	Mr. & Mrs. Frank J.	414 N. Front St.	Bayfield	WI	54814-0895
Sowl	Raybert L.	270 Salem Street	Aurora	CO	80011
Sowl	William N.	776 Keeneland Pike	Lake Mary	FL	32746-3951
Sowle	Charles D.	2337 E. Brook Terrace	Mustang	OK	73064
Sowle	Daniel D.	P.O. Box 102	Stanley	NM	87056-0102
Sowle	Donald E.	2795 N. Quebec St.	Arlington	VA	22207
Sowle	Lee L.	321 W. Williams St.	Owosso	MI	48867
Sowle	Michael	505 W. Ensley St.	Auburn	IN	46706
Sowle	Miss Edna L.	89 Wilbur Ave. N.	Dartmouth	MA	02747
Sowle	Mrs. Avon J.	624 Berry Lane	Kendallville	IN	46755-1908
Sowle	Mrs. Wilma	109 Brittany Dr.	Lansing	MI	48906
		King Arthurs Ct.			
Sowles	Charles J.	P.O. Box 329	St. Francisville	IL	62460
Sowles	Evan I.	558 Jessie Road	Sanford	MI	48657
Specht	Harlan	316 California Ave., No. 104	Reno	NV	89509
Spivey	Lillian S.	10501 Assembly Dr.	Fairfax	VA	22030
St. Croix	Tillie Soule	9800 Hadley Rd.	Clarkston	MI	48348
Stallcop	Mrs. Delos H.	9030 253rd Ave. N.W.	Zimmerman	MN	55398
Standish	Norman W.	32250 Burlwood Drive	Solon	OH	44138
Stanley	Sarah Jane	Hcr 74 Box 97-Mountain Rd.	East Baldwin	ME	04024
Steiner	Cloyd J.	25 So. Jordan	Miles City	MT	59301
Steinmetz	Mrs. Jane Hilton	200 Hickory St.	Park Forest	IL	60466
Sterner	Douglas Wyatt	225 Sailer St.	Cranford	NJ	07016
Sterner	Michael Lee	37 Conlin Drive	Enfield	CT	06082
Sterner	Wildon Wyatt	340 Diane Drive	South Windsor	CT	06074-3231
Stewart	Mrs. Betty S.	1522 E. Glencove	Mesa	AZ	85203
Stone	Wayne R.	8736 North Port Circle	Indianapolis	IN	46236
Stong	Mrs. Anita	2600 Pualani Way, #1805	Honolulu	HI	96815
Strassel	Mrs. Harold A.	233 Standish Ave.	Plymouth	MA	02360-4478
Swan	Lois Bartlett	12352 Brady Rd.	Jacksonville	FL	32223-2529
Sykes	Mrs. Ruth S.	1821 Carrigan Avenue	Winter Park	FL	32789-6303
Taylor	Erik S.	2288 S. Milwaukee	Denver	CO	80210
Taylor	Jeanette E.	Rr 1 Box 149, N. Deer Isle Rd.	Deer Isle	ME	04627
Tiffin	James B.	26 Barditt Ave.	Hingham	MA	02043
Tindall	Mrs. Robert L.	2520 Glenwood Court	New Albany	IN	47150
Trask	George R.	3003 Twin Pines Pointe	Elkhart	IN	46514
Tulis	Deborah S.	P. O. Box 248	Willington	CT	06279
		47 Village Hill Road			



317-823-2726

SOULE KINDRED MEMBERSHIP, 1996

Turkbas	Ledonna B.	10325 Wildwood Rd.	Bloomington	MN	55437
Turner	Andrew B.	214 Alpen Strasse	Latrobe	PA	15650-3403
Turner	Charles Rockwell	3320 Herb Ct.	Loveland	CO	80538
Turner	Mrs. Margaret Soule	5773 Oakland Terrace, #E	Indianapolis	IN	46220-5459
Twaddle	Sharon	6785 N. 300th Rd.	Colchester	IL	62326
Vale	Mrs. L. E.	3127 Catalpa Drive	Jackson	MI	49203
Vaughn	James E.	2632 Northwest 12th St.	Oklahoma City	OK	73107
Verdoorn	Joan	15277 N. Curry Ave.	Lodi	CA	95240-9338
Vessely	Patricia Heusch	1455 Chandler Rd.	Lake Oswego	OR	97034
Walker	Mrs. Donald	Box 1991	Duxbury	MA	02331
Wallace	Mr. & Mrs. Robert H.	14972 S.W. 112th Circle	Dunellon	FL	34432
Walter	Mrs. Mable Soules	190 Greenway Blvd.	Churchville	NY	14428-9213
Watts	Mrs. Nancy Blanchard	5760 Ledge Crest Rd.	Depere	WI	54115
Werner	Mrs. Mark	112 Dundee Grace	New Braunfels	TX	78130-8800
White	Mrs. Mary L.	P.O. Box 822	Bodfish	CA	93205-0822
White-Nixon	Dorothy J.	4353 Williamston Rd.	Williamston	MI	48895-9604
Whitecotten	Dr. Glenn L.	P. O. Box 5158	Ketchikan	AK	99901
Whitecotten	Mrs. John P.	2306 Woodland Blvd. Villas	Ft. Myers	FL	33907
Whitman	Mrs. Clinton	2623 Elizabeth Ave.	Zion	IL	60099
Wiggins	Mrs. Helen L.	3830 Parmenter Rd.	Durand	MI	48429
Wilcox	E. Dean	41 N. Gull View, Indian Landing	N. Millsboro	DE	19966-9694
Wilhelm	Mrs. Dorothea M.	393 Essex St., #213a	Beverly	MA	01915-1985
Wilkes	Nils	Crifty Croft Boon St. Eckington Pershore	Worcester	ENG.	WR103BL
Williams	Barbara F.	12270 Scott Road	Freeland	MI	48623
Witters	Maryanne	Box 48, Howland Farm Rd.	Belmont	VT	05730
Witters	Miss Brooke Alison	168 Rt. 37-S	Sherman	CT	06784
Wochnick	Mrs. Felix J.	705 S. E. 17th St.	Owatonna	MN	55060
Wolcott	Larry B.	611 Antilla Ave.	Altamonte Springs	FL	32714-2206
Wolff	Maevon N.	503 Manawa Trail	Mt. Prospect	IL	60056
Wylie	Mrs. Beverly J.	580 Miller Ave.	Hutchinson	MN	55350
Yeckley	Leon H.	2633 Suffolk Ave., Apt. A	High Point	NC	27265-3805
Young	Winthrop A.	124 N. Jefferson Ave., Apt. 1	Clearwater	FL	34615-4954

ORGANIZATIONAL MEMBERS:

Anaheim Branch Gen. Library	P.O. Box 3786, 440 Loara (rear)	Anaheim	CA	92803
Fresno LDS Genealogical Library	4974 N. Fresno Street, Suite 565	Fresno	CA	93726
L.A. Temple Gen. Library	10741 Santa Monica Blvd.	Los Angeles	CA	90025
Mabel Brand Genealogy Div., LA Public Library	630 West Fifth Street	Los Angeles	CA	90017
San Diego Family History Center	4195 Camino Del Rio South	San Diego	CA	92108
Colorado Springs Branch, Genealogy Library	P.O. Box 1579	Colorado Springs	CO	80901
New Haven Colony Historical Society	114 Whitney Avenue	New Haven	CT	06510
D.A.R. Library	1776 D Street N. W.	Washington	DC	20006
Library of Congress, Gift Section Ex. & Gift Division		Washington	DC	20540
Indian River Co. Main Library	1600 Twenty First Street	Vero Beach	FL	32960
Fl. History & Genealogy Dept.				
Brigham Young University H.C.	Div. of Library & Academic Supply, 55-220 Kulanui Street	Laie	HI	96762-1293
Boise Branch Library	610 North Julia Davis Drive	Boise	ID	83706
Pocatello Br. Genealogical Library	P.O. Box 4272	Pocatello	ID	83205
Ft. Wayne & Allen Co. Pub. Library	900 Webster Street	Ft. Wayne	IN	46802
Ashleys of America	10 Lydia Drive	Plymouth	MA	02360-5041



SOULE KINDRED MEMBERSHIP, 1996

Boston Public Library, Serial Receipts Department	P.O. Box 286	Boston	MA	02117
Mayflower Society Library	Box 3297	Plymouth	MA	02361
New England Historic Gen. Soc. Gen./Local Hist. Lib.	101 Newbury Street 194 State Street	Boston Springfield	MA MA	02116 01103
Conn. Valley Hist. Museum Washington D.C. Gen. Library	P.O. Box 49, 10000 Stoneybrook Drive	Kensington	MD	20895
Reno Branch L.D.S. Library Washoe County Library		Reno	NV	89501
New York State Library, Cultural Education Center, 7th Floor	Empire State Plaza	Albany	NY	12230
Onandaga Co. Public Library Serials Control Unit	447 So. Salina Street	Syracuse	NY	13202-2494
Western Reserve Historical Society	10825 East Boulevard	Cleveland	OH	44106
Rhode Island Hist. Society Library	121 Hope Street	Providence	RI	02906
Church of Jesus Christ of Latter Day Saints, Family Hist. Dept.	35 N. West Temple	Salt Lake City	UT	84150
Vermont Historical Society		Montpelier	VT	05602
Heritage Quest Research Library	P.O. Box 1119	Orting	WA	98360-0040
Seattle Genealogical Society	P.O. Box 1708	Seattle	WA	98111
Milwaukee Public Library Serials Section	814 W. Wisconsin Avenue	Milwaukee	WI	53233
WI State Historical Society Acquisitions	816 State Street	Madison	WI	53706
Lovel Wyoming Br. Genealogy Lib.	P.O. Box 575	Lovell	WY	82431

# SOULE KINDRED NEWSLETTER NAME INDEX

Volume XXX - 1996

This is an index of names as they appeared in all issues of the 1996 *Soule Kindred In America* newsletter. Names in the officer listings of each issue and in the regular forms appear only once. The spelling of names for the same person may differ if that is how they appeared in the newsletter. A name may appear more than once on the same page on which it is listed.

Issue numbers are not included to allow two column listing. For quick reference: Issue #1 pages are 1-45; #2 - 46-96; #3 - 97-136; and #4 - 137-192.

NAME	PAGE
------	------

ACY, Mary	20
ALBRIGHT, Donald	142,156,163
ALBRIGHT, Donald W. Mrs.	58
ALBRIGHT, Jesse	142
ALBRIGHT, Michael William	114
ALBRIGHT, Suzanne	142,145,156
ALBRIGHT, Suzanne S.-11	58
ALBRIGHT, Suzanne Shanklin	114
ALDEN, John	74,167
ALDEN, Virginia	74
ALLEN, Daniel	102
ALLEN, Prudence	22
ALLEN, Thankful W.	102
ALMY, Susannah	102
ANDING, Bobby	64
ANDING, Martin	64
ARMSTRONG, Betsey	22
AWALT, Charles	162
AWALT, Sarah	163
BAICH, Christina	145
BAILEY, Mildred	67,104
BAKER, Albert Elden-9	66
BAKER, Albert Osgood-8	66
BAKER, Henry H.F.-12	66
BAKER, Henry Hutchins Jr-11	66
BAKER, Henry Hutchins Sr-10	66
BAKER, Katherine Ruth	66
BAKER, Margaret Lenora	66
BAKER, Marie Barbara	66
BAKER, Marion	66
BAKER, Mary Jude	66
BAKER, Richard A.	66
BAKER, Rodney	161
BAKER, Ruth Marion	66
BANNING, John P.	162
BANNING, John Perry	162,163
BANNING, Rebecca	162,163
BARBER, Alonzo C.-6	171
BARBER, Alonzo C.-7	58
BARBER, Benjamin B. Sr-5	171
BARBER, Benjamin B. Sr-6	58

NAME	PAGE
------	------

BARBER, Margaret Ann-9	58
BARBER, Moses	21
BARBER, Orlando V.-7	171
BARBER, Orlando V.-8	58
BARBER, Susannah-3	58
BARBER, Thomas-4	58,171
BARBER, Thomas-5	58
BARNES, Anne	164
BARTLETT, Daryn	59
BARTLETT, Elizabeth Rathbone	59
BARTLETT, Ian Rathbone	59
BATES, Louise Prosser	20
BEHM, Susan	55
BENNETT, Susannah Soule	114,115
BENKE, Elsie Soule	120
BERVER, Tony	60
BERVER, Yvonne M.	60
BIASINI, Matthew James-13	60
BIASINI, Valerie-12	60
BISHOP, Anne	142
BISHOP, Robert	14,144,145
BISHOP, Robert M.	15
BITZ, Matilda	24
BLACKMAN, George Rev.	79
BLIVEN, Sally	15,16
BLODGETT, Ida L.	18
BOGLE, Crystal Dawn M.	58
BOGLE, Diamond Dezra D.	58
BOGLE, Roger	58
BORGES, George H.	64
BORGES, George Henry	117
BORGES, Helen Mae Miss	63
BORGES, Henry	63
BORGES, Rachel L. (Sowle) Mrs.	63,117
BORGES, Roy	63
BORGES, Wilma Mrs.	64
BOYKIN, Bertha	164
BOYKIN, John	164,165
BOYKIN, John Mrs	165
BOYKIN, Luther Hugh Jr	165
BOYKIN, Will	164

NAME	PAGE
BOYKINS, —	167
BRADFUTE, Susan Lynette	114
BRADLEY, Florence	163
BRADLEYS, —	15
BRADY, Alli Jo-12	57
BRADY, Betsy Soule	57
BRADY, Bill	57
BRANDEMUEHL, Roger Mrs.	59
BRANDEMUEHL, Roger Mr.	59
BRANDEMUEHL, Sharon B.	59
BRATTON, Trago	59
BRIGGS, Enos	16
BRIGGS, Isaac	16
BROWN, Abaigal	19
BROWN, Alexander	19
BROWN, Ashley	107
BROWN, Beriah	19,20
BROWN, Beriah [Manor]	21
BROWN, Charles	19,20,55
BROWN, Elinor	19,20
BROWN, Ellener	19
BROWN, Ellenor	20
BROWN, John	19
BROWN, Mabel	116
BROWN, Mary (Acy)	20
BROWN, Samuel	19
BROWN, Sarah	20
BRUNKEN, Patricia	116
BUSCH, Lois Soule	120
CABRAL, Nancy Ann	57
CALBY, Diana	142
CALBY, Joseph	142
CARR, —	162
CARR, Waite	15,18
CASTRO, Pat-11	73
CHACE, Alice E.	19,20
CHAMBERLAIN, Sylvia	22,24
CIOFFI, Frank	26
CLARK, Doris Mrs.	60
CLARK, Doris-11	60
CLARK, Micah McMarter-13	60
CLARK, Vaughn-12	60
CLARY, —	167
CLAXSTON, Felice	10
CLAXTON, Felice A.	53
CLAY, Lavina Emerancy	47,64
CLIFTON, John Henry	163
COLE, Clarence	21
COLE-TYSON, Aletha Wallace	121
COLLINS, Phoebe Ann Soule	114,115
COOK, Harold D.	55
COOK, Joe	105

NAME	PAGE
COREYS, —	15
COUTURE, Harriet D.	64
COVERT, Edward Maj.	102
COX, —	167
CRANDALL, Ralph J.	168
CRAWLEY, Ward	144
CROTEAU, Beatrice Mrs.	65
DAVIDSON, Elizabeth Soule-13	61
DAVIDSON, Mary Priest (Soule)	61
DAVIDSON, Wendell	61
DEATON, Linda	116
DENISON, David Thomas	57
DENISON, David Thomas-11	57
DENISON, Nancy Ann (Cabral)	57
DENISON, Shirley Thomas	57
DENISON, Steven Joseph-12	57
DENISON, Thomas-10	57
DENNISON, Peter B.	57
DIRLAM, James	14
DIRLAM, Norma	9,11,12
DIXON, Andrew	24
DIXON, Robert C.	24
DOTY, Edward	121
DOUGLAS, Bradley	114
EATON, Francis	114
EIDSON, Linda Jean	182
ELDRED, Samuel	19
ENOS, Kristi Gale	58
ENOS, Phyllis (Soule)	58
ERICKSON, Bertha	54
ERICKSON, Bertha (Soule)	61
ERICKSON, Bertha Soule-10	58
ERICKSON, Bradley Dean-12	61
ERICKSON, Chris Mrs.	58,59,61,78
ERICKSON, Dean	61
ERICKSON, Maaurice-11	58
EVANS, Paul James	61
EWERS, Adolphus E.-7	60
EWERS, Harriette-6	60
FIGGS, Miranda Fay	59
FIGGS, Paula (Thole)	59
FIGGS, Robin	59
FIORI, Gladys B.	62
FONES, John P. [House]	21
FOOTE, Clyde	105
FOWLER, Mary	163
FRAME, Bill	166,167
FRAME, Francis	167
FRAME, Janet	166,167
FRAME, Will	167
GARDNER, George W.	21
GERRITY, Robert M.	118

SOULE KINDRED NEWSLETTER, VOL. XXXI, NO. 2, APRIL, 1997

NAME	PAGE
GODREAU, Carlene Mastrioni	142
GODREAU, Carol	142
GORMLEY, Vanderpool Mrs	168
GRIDLEY, Helen Ada (Sowle)	137
GRIDLEY, Nellie "Helen"	1
HALL, Ruth	13
HAMILTON, Marueen	164
HANER, Betty Jean	1,2,5,9,10,11,12,13,4
HANER, Betty Jean	54,116,132,142,143
HANER, Betty-Jean	144,145,146,150,189
HANNIGAN, Ruth Marion	66
HANSEN, Clara E.	60
HANSEN, Karli	25
HANSON, Betty	169
HARDING, Ann Borden	20
HARPER, Blanche	164,165
HARPER, W. E. Mrs	165
HARPER, W. E.	165
HARRIS, Betty	145
HARRIS, Cathy	64
HARRIS, Daniel Edward	63
HARRIS, Gladys Marie	63
HARRIS, Helen Mae	63
HARRIS, James Edward	63
HARRIS, John	20
HARRIS, Mike	64
HARRIS, Robert	64
HARRIS, Ruth	64
HARRIS, Sarah	20
HARRIS, William Howard	63
HARROWER, Barbara	142
HARROWER, Marjorie	142
HARVEY, Darius	177
HARVEY, Julia Ann (Sowle)	177
HAYNES, Charlette	61
HAYNES, Janet Lynn	61
HAYNES, Weldon	61
HEIDERMAN, Florence	56
HELLBUSCH, Mary	64
HELLBUSCH, Tony	64
HELZERMAN, Dorothy	172
HELZERMAN, Dorothy Miller-9	171
HELZERMAN, Joshua Andrew-13	171
HELZERMAN, Kelli	171
HELZERMAN, Richard C.	171
HELZERMAN, Richard C. II	171
HELZERMAN, Richard C.-10	171
HELZERMAN, Theresa	171
HELZERMAN, Theresa-11	171
HERMONS, —	15
HERVOL, Jeanne	60
HERVOL, John Henry J.	60

NAME	PAGE
HERVOL, Russell	60
HICKEY, Louise	106,115
HICKEY, Louise (Soule)	106,115
HICKEY, Louise Soule-10	106,115
HILL, Jerusha	16
HILL, Judith C.	54
HILL, Ruth E.	55
HIMES, Benjamin	19
HOLDEN, Julia Soule	57
HOLLAND, Harvey R.	63
HOLLAND, Hazel A.	63
HOLMAN, Alysia Kisgen	115
HOLMAN, Dayleena	115
HOLMAN, Dayleena K. Pouverie-12	106
HOLMAN, Dayleena Kisgen	106
HOLMAN, Dayleena P. K.-12	115
HOLMAN, Devon Wade	115
HOLMAN, Paul	115
HOLSTIN, William Roy	182
HOSFORD, Elizabeth Luca	24
HULL, Joel	182
HULL, Lori	55
HURDLE, Dan W.	55
JACOBY, Eleanor (Soule)	58
JAHNER, Mary	169
JENSEN, Barry Charles	59
JENSEN, Tabetha Megan	59
JENSEN, Teresa Ann (Soule)	59
JERMAN, Richard	16
JOHNSON, Barbara	158
JOHNSON, Eugene	1,142
JOHNSON, Gene	9,11,14,144,145
JOHNSON, Jamie	107
JOHNSON, Marjorie	55,142
JOHNSON, Mary E.	25
JOHNSON, Walter A.	25
JOHNSON, Will	25
JOHNSTON, Barbara	55,142,144,146
JOHNSTON, Pat	142,146
JONES, Austin	163
JONES, Charlotte	105
JONES, Claude	164
JONES, Russell	105
KASZUBSKI, Elizabeth Stead	22
KEEFE, Mary Ann D.	55
KELLY, Mary Soule	1,9,11,14,142,144,14
KENT, Margaret Lenora	66
KENYON, Colleen	142
KENYON, Tom	142
KERNER, Debra	60
KERNER, Wilfred	60
KERNER, William Clark	60

NAME	PAGE
KISGEN, Alysia	107
KISGEN, Mike	106
KISGEN, Physia	106
KLIPSTEIN, Clara Bertha	24
KOVRT, Charles Mrs	78
KOLENDA, Margaret S.	55
KREGER, Lewis	55,122
KRIDEL, Nancy D.	55
LAMBERT, Julie	144
LARSON, Tyler Ray	60
LEARNED, Letita Margaret	24
LEE, —	167
LELAND, Hank	145
LEWIS, Benjamin Tyler	60
LEWIS, Daniel	60
LEWIS, Dorothy	177
LEWIS, Duane	60
LEWIS, Gertrude A. (Soule)	60
LEWIS, Gertrude Soule	120
LEWIS, Kim	60
LEWIS, Marie	60
LIGHT, Ida	163
LIND, Julia	65
LOVELL, Katherine Ruth	66
LUETZ, Morgan	115
LUETZ, Tod Mrs	115
LUETZ, Todd	115
LUSH, Harry	120
LUSH, Jacqualine Collora	120
LUSH, Janet Marlo	120
LUSH, Jennifer	120
LUSH, Ralph	120
LUSH, Viola Soule	120
LUSH, William	120
LUSH, William R.	120
LUTZEN, Bill	59
LUTZEN, Eric Taylor	59
LUTZEN, Sharon B.	59
MANAUSA, Lesley Kay	55
MANAUSA, Mark Howard	55
MANLEY, Opal Soule	62,181
MANLY, Louis Joseph	182
MARCEAU, Daniel	57
MARCEAU, Nicholas Zane	57
MARCEAU, Peiscilla (Young)	57
MARK, Janet	120
MARSHALL, Dean	142
MARTIN, Joe	182
MAXWELL, Roland	142,156
MAXWELL, Shirley	142,156
MAY, Buford Anthony "Tony"	182
MAY, Charlotte Jane	182

NAME	PAGE
MAY, Christopher Anthony	182
MAY, H. B.	181
MAY, Harland Buford	182
MAY, Lori Jan	182
MAY, Maryann	182
MAY, Robin Roseann	182
MAY, Rosemary Soule	62,181
MCCARTHY, Jane	65
McCAUGHN, James Lee	163
McCOISTION, Elija	162
MCDERMOTT, John	73
MCHUGH, John Rep.	26
MCNELIS, Edward	64
MCNELIS, Eleanor	64
MCNELIS, Jennie	64
MCNELIS, Joseph	64
MERCHANT, Bardley	142,144
MERCHANT, Patricia	142
MERRIMAMS, —	15
METTS, Mary Mrs	177
MEYER, Margitta	62
MEYERS, Stephen C.	23
MEYERS, Steven Chad	10
MICHAEL, T. Charley	163
MILLARD, Flora-8	60
MILLARD, Lowell M.-9	60
MILLER, Charles Ellis	63
MILLER, Charlotte Bell "Lottie"	182
MILLER, Ellis	64
MILLER, Ethel I.-10	58
MILLER, Helen Mae	64
MILLER, Helen Mae (Borges) Mrs.	63
MILLER, Helen Mae Borges	117
MILLER, Margaret Ann (Barber)-8	171
MILLS, William J.	163
MIRELL, Holly Nickeson	55
MOECKEL, Mona C.	114,115
MOORE, —	167
MOORE, Elizabeth	164
MORENO, Armando (Taube) MD	182
MORENO, Armando Louis	182
MORENO, Robin	62,181
MORENO, Tanir Adriana	182
MOSSMAN, Florence	65
MOSTELLER, Georgianna M	1
MUNRO, Marion	66
MUNSON, Ruth	15,16
MUNSON, Thomas	15
MURDOCK, Barbara Anne-11	58
MURDOCK, Michael	61
MURDOCK, Phyllis S. Mrs.	58,61
MURDOCK, Phyllis Windsor-10	58



SOULE KINDRED NEWSLETTER, VOL. XXXI, NO. 2, APRIL, 1997

NAME	PAGE
MYERS, Adele Yeckley	52
MYERS, Don	174
MYERS, Donald	52
MYERS, Stephen	174
MYERS, Stephen Chad	52
NEIGHBORS, Ira	164
NEWCOMB, Benjamin	105
NEWCOMB, Chester Lane	105
NIELSEN, Eloise	1,9,11,12,13,142,144
NIELSEN, Harold	13,14,142
NOTTINGHAM, Lenna Florence	114
ONWILER, Carolyn	64
ONWILER, Daniel	64
ONWILER, Donald	64
ONWILER, Douglas	64
ONWILER, Gladys	64
ONWILER, Peggy	64
ONWILER, Tammy	64
ORTWEIN, Joe	116
PAGE, Charles	182
PAGE, Doris	182
PAGE, John	182
PAGE, Marie	182
PAGE, Paul	182
PAGE, Ruth	182
PAULSON, Mindy Sue (Soule)	24
PEAVEY, Ann G.	78
PENNY, Cora Soule	120
PERRY, Oliver Hazard	21
PETERS, Dennis	56
PETERS, Rosemary	56
PETERSON, Lynn A.	55
PETTY, Jennifer Schuyler	55
PHELPS, Sally	16
PHENIX, Abigail	20
PHENIX, Alexander	20
PHENIX, Charles	20
PHENIX, Mary	20
PLUEGER, Brad	123
POE, Dudley	163
POE, Ellen	163
POE, J. Dudley	163
PORTER, Elwood M. II	121
PORTER, Irvine Craig III	121
PORTER, James Wallace II	121
PORTER, Sarah Sterrett	121
POVERIE, Chelsea	115
POVERIE, Jeanifer	115
POVERIE, Russell	115
POVERIE, Thelby Rain	115
POVERIE, Zoe	115
PRICHARDS, —	15

NAME	PAGE
PRIEST, Barbara Bulkely	61
PROVARP, Stacie	169
PURDY, Andrew	16
QUANCE, Arva	142
RABIDEAU, Clyde Jr Mayor	26
RAFFERTY, Marie Barbara	66
RATHBONE, Elizabeth	59
RATHBONE, Valorie Evans	59
REINARD, Jack	162
RESTERER, Alfred	177
RESTERER, William	177
RICE, Mary Porter	121
ROCKE, Margaret "Peg"	2
ROCKE, Peg	11,12,14,142,145
ROMINES, Della	163
RULIFFSON, E. J. Rev.	105
SAENZ De VITARI, Abdon	171
SAENZ De VITARI, Nicholas Xavier	171
SAENZ De VITARI, Theresa	171
SAENZ De VITARI, Theresa-12	171
SANDERS, David	172
SANDERS, Edgar Ray	172
SANDERS, Genelnurnment	172
SANDERS, Gregory	172
SANDERS, Jack Douglas	172
SANDERS, Lona Lucille (Sanders)	25
SANDERS, Maria	172
SANDERS, Marjorie Soule-9	172
SANDERS, Nigel	172
SANDERS, Regina	172
SANDERS, Susan	172
SANDERS, Sydney	172
SARVER, Angela Rae Whitley	115
SARVER, Dennis Patrick	115
SARVER, Diaantha	115
SARVER, Reid Patrick	115
SAUNDERS, Jacob	142,157
SAUNDERS, Richie	142
SAUNDERS, Rickie	142,157
SAUNDERS, Jr, Richard "Rcik" C	2
SCHLOSSER, Chris	11,13
SCHLOSSER, Christline	144
SCHLOSSER, Christine	1,2,9,141,142,144,14
SCHLOSSER, Christine	146,147
SCHLOSSER, Geraldine Sowle	1,7,9,36,55,121,144
SCHLOSSER, Geraldine Sowle-10	160,124
SCHLOSSER, Gerry	9,10,11,13,142,145
SCHLOSSER, Jim	1,2,9,10,11,142,144
SCHOONMAKER, Christopher E.	18
SCHOONMAKER, Nicholas	16,18
SCHOONMAKER, Waity A.	18
SCOTT, Josephus	162

NAME	PAGE
SCOTT, Theresa May	182
SCOTT, Zachary	162
SEELEY, John D.	16
SEWALL, Abigail (Sewall)	20
SEWELL, Audrey	113
SEWELL, J.	55
SEWELL, Philip	113
SEYMOUR, Horatio	17
SHEA, Jennifer Lee	61
SHELDON, Flossie	164
SHERMAN, Benjamin	161
SHERMAN, Cynthia Ann	161
SHERMAN, Rebecca Jessup	161
SHERMAN, Silas	161
SLOCUMS, —	15
SMITH, Maggie	163
SMITH, Susan	68
SOULE, Albert	179,180
SOULE, Albert Mrs.	180
SOULE, Albert-8	106,115
SOULE, Alberta Mrs	179
SOULE, Alberta N.	57
SOULE, Almond-6	57,106,115
SOULE, Amy Gay	25
SOULE, Anita	142
SOULE, Archie	65
SOULE, Asa-5	57,106,115
SOULE, Barbara	173
SOULE, Barbara Priest	61
SOULE, Barnabus-4	61,66
SOULE, Ben	9
SOULE, Ben George	173
SOULE, Benjamin-6	61,66
SOULE, Benjamin-8	61
SOULE, Betsy	57
SOULE, Broc Nathaniel	59
SOULE, Caleb-7	57
SOULE, Carol	101
SOULE, Carol	9,10,11,12,113,141,1
SOULE, Chales F.	137
SOULE, Charles E.	57,179,180
SOULE, Charles Herbert	24
SOULE, Charles Herbert	59
SOULE, Charles Jr	146
SOULE, Charlotte	181
SOULE, Cindy	173
SOULE, Claayton Everette	182
SOULE, David-5	57
SOULE, David-6	57
SOULE, Dawn	56
SOULE, Deacon Ezekiel	7
SOULE, Dick	79

NAME	PAGE
SOULE, Dorothy Lee	118
SOULE, Earl Alton-9	106,115
SOULE, Edward 178	178
SOULE, Edward H. M.D.	61
SOULE, Elizabeth (Davidson)	61
SOULE, Elizabeth Lucia Hosford	137
SOULE, Elwin-9	61
SOULE, Euagene Thomas-8	58
SOULE, Ezekial-4	7
SOULE, F. J. "Fritz"-10	57
SOULE, Fleda Irene	182
SOULE, Florence	65
SOULE, Francis West	145
SOULE, Frank	181
SOULE, Frank Clinton	182
SOULE, Frederick John-9	57
SOULE, Freeman Gilbert-8	58
SOULE, Freeman Wilbur-9	58
SOULE, Freeman-8	120
SOULE, Garner-6	56
SOULE, George	8
SOULE, George Douglas-8	172
SOULE, George Monroe	137
SOULE, George Standish	182
SOULE, George V.	118,119
SOULE, George-1	120,123,171,172,167
SOULE, George-1	57,58,60,61,66,106,1
SOULE, George-1	7,15,19,20,21,22,55,5
SOULE, George-2	58,120,172
SOULE, George-4	58,120
SOULE, George-5	58,120
SOULE, Gilbert-7	120
SOULE, Gina Marie	59
SOULE, Gladys Mildred	182
SOULE, Gloria	170
SOULE, Haley Rose	25
SOULE, Howard	55
SOULE, Howard Gerald	24,59
SOULE, Irvin Rockne	59
SOULE, Irving Washington	137
SOULE, Isaac Newton-6	172
SOULE, Isaac Newton-7	172
SOULE, Jack	142
SOULE, James	56
SOULE, James Jason	25
SOULE, James L. Jr Col.	55
SOULE, James-5	56
SOULE, Jeannie Kathleen	24
SOULE, Jeff	173
SOULE, Jennifer	56
SOULE, John Edward Col.	4
SOULE, John-2	61

SOULE KINDRED NEWSLETTER, VOL. XXXI, NO. 2, APRIL, 1997

NAME	PAGE
SOULE, John-2	7,57,58,61,66,106,11
SOULE, John-5	61,66
SOULE, John-7	61
SOULE, John-8	57
SOULE, Jon	173
SOULE, Jonathan-4	57
SOULE, Joseph-5	60,172
SOULE, Joseph-6	120
SOULE, Joseph-6	58,120
SOULE, Joshua-3	7,57,58,106,115
SOULE, Karl Kaiser-11	61
SOULE, Kate	73
SOULE, Leah Marie	57
SOULE, Lona Lucille	25
SOULE, Loren Stanley	24
SOULE, Lori	57
SOULE, Lucas	169
SOULE, Malcom S.	182
SOULE, Margherita	55
SOULE, Mary Priest-12	61
SOULE, Matilda H. (Bitz) Mrs	59
SOULE, Melanie Shawn	24
SOULE, Merle Louis	59
SOULE, Mica-4	106
SOULE, Micah-4	57,115
SOULE, Michael Bailey	116
SOULE, Milan	55
SOULE, Mindy Sue	24
SOULE, Miriam R.	173
SOULE, Moses	167
SOULE, Moses K.-7	57
SOULE, Moses-3	61,66
SOULE, Nathan-3	172
SOULE, Nathan-4	58
SOULE, Nathaniel-2	56,57,60,123
SOULE, Nathaniel-3	56
SOULE, Opal Dale	182
SOULE, Patricia	113
SOULE, Peggy Ann	116
SOULE, Ralph	120
SOULE, Ralph L.	120
SOULE, Ralph-9	120
SOULE, Richard Deaton	116,120
SOULE, Richard H. Mrs.	79
SOULE, Rilbert Randall-7	58
SOULE, Robert	56,173
SOULE, Robert W.	14
SOULE, Ronald Bruce	55
SOULE, Ronald J.	1
SOULE, Rosemary	182
SOULE, Russell A.	55
SOULE, Russell W.-9	58

NAME	PAGE
SOULE, Sandy	56
SOULE, Sardine S.-7	106
SOULE, Sardine-7	115
SOULE, Scott	113
SOULE, Seth-10	61
SOULE, Simeon-5	58
SOULE, Stacie Ann	170
SOULE, Stan	144,157,159
SOULE, Stan	9,10,11,101,141
SOULE, Stanley	1,49,113,142
SOULE, Susanna	15
SOULE, Susanna-2	19,20,21
SOULE, Susannah	145
SOULE, Susannah-2	58,171
SOULE, Sylvanus-3	57,60
SOULE, Teresa Ann	59
SOULE, Theodore W.	55
SOULE, Thomas-6	58
SOULE, Thomas-7	58
SOULE, Tim	26
SOULE, Timothy	8
SOULE, Timothy Merle	59
SOULE, Timothy-4	8,172
SOULE, Toby	118
SOULE, Trago (Bratton)	59
SOULE, Triane Nichole	59
SOULE, Viola-10	120
SOULE, Virgil Howard	25
SOULE, Warren	1,170
SOULE, Washington-7	66
SOULE, Wesson-4	56
SOULE, Wilbur L.	173
SOULE, Wilfred	65
SOULE, Will	67
SOULE, William	56
SOULE, William	7
SOULE, William (Loyalist)	122
SOULE, William Wyatt	137
SOULE, William-3	120
SOULE, William-4	60
SOULE, William-7	56
SOULE, Willis	2,9,10,11,12,22
SOULE, Willis	55,72,142,144,145
SOULE, Willis F.	1,4
SOULE, Wyman	11
SOULE, Wyman	12
SOULE, Wyman A.	14
SOULE', Florence	56,132,154,155,158
SOULE', Howard	175
SOULE', James-8	56
SOULE', Norm	144,157,158
SOULE', Norman	1,9,10,11,12,14,56,74

SOULE KINDRED NEWSLETTER, VOL. XXXI, NO. 2, APRIL, 1997

NAME	PAGE
SOULE', Norman	79,142,144,154
SOULES, F. M. Marion II	164
SOULES, Aileen	166,167
SOULES, Aileen	167
SOULES, Annie	163
SOULES, Barbara	166
SOULES, Benjamin Clem	163
SOULES, Bertha	164
SOULES, Bertja	164
SOULES, Betty	62
SOULES, Blanche	167
SOULES, Bobbie	167
SOULES, Caroline	162,163
SOULES, Charles Jack	12
SOULES, David Mrs	177
SOULES, David	177
SOULES, Dorothy	166,167
SOULES, Edward	165,166
SOULES, Eleanor	162
SOULES, Ellen	163
SOULES, Ethel	163,164
SOULES, F. M. Marion III	164
SOULES, Florence	164
SOULES, Florence Bradley	164
SOULES, Francis Marion	162
SOULES, Francis	165
SOULES, Francis Marion	162
SOULES, Francis Marion I	162,163
SOULES, Francis Marion II	163
SOULES, Francis Marion III	164
SOULES, Frank	163,164,165
SOULES, Fred	161,164,165,166,167
SOULES, Fred	167
SOULES, Gerti May	163
SOULES, Gertie Mae	163
SOULES, Henry	164,165
SOULES, Henry W.	62
SOULES, Hugh	163,166
SOULES, J. T.	165,166,167
SOULES, J. T. II	167
SOULES, Janet	165,167
SOULES, Jim	163,164,165
SOULES, Joe	166
SOULES, John	164,165,166,167
SOULES, John Jr	167
SOULES, Johnny	166
SOULES, Kay	167
SOULES, Lilo	62
SOULES, Luther	164,165
SOULES, Luther Hugh	163,165,166
SOULES, Luther Hugh III	166
SOULES, Luther Jr	165

NAME	PAGE
SOULES, Lynn	167
SOULES, Maggie	164
SOULES, Maggie Pearl	164
SOULES, Malinda	162
SOULES, Marion III	165
SOULES, Mary	62
SOULES, Mary Alma	163
SOULES, Maxwell	62
SOULES, Merle	166
SOULES, Michael	62
SOULES, Monika	62
SOULES, Nealon	161,162,163,167
SOULES, Nettie Olla	166
SOULES, Pearl	164
SOULES, Rachel	162
SOULES, Rebecca	162
SOULES, Robert	10
SOULES, Sarah	163
SOULES, Sarah Bell	163
SOULES, Stephanie	62
SOULES, Sue	166
SOULES, Sybil	166,167
SOULES, Theodore	163
SOULES, Ward Glenn	167
SOULES, Wayne	163
SOULES, Will	165
SOULES, William Bildad	167
SOULES, William Dallas	167
SOWL, Raybert L.	55
SOWLE, Abraham Rev.	102
SOWLE, Albert	22
SOWLE, Calvin	72
SOWLE, Claude Raymond-9	124
SOWLE, David	68
SOWLE, Decalvus Wyatt	64
SOWLE, Declavus	22
SOWLE, Declavus Wyatt	24,47,59,177
SOWLE, Emily Anne-13	124
SOWLE, Emily-13	123
SOWLE, George	22
SOWLE, George Monroe	22,24,59
SOWLE, Geraldine-10	124
SOWLE, Harvey (Buster)-11	124
SOWLE, Harvey Lamont-9	123,124
SOWLE, Harvey McKentyre-8	123,124
SOWLE, Harvey-11	123
SOWLE, Hiran-7	123
SOWLE, James-5	123
SOWLE, Julia Ann	22
SOWLE, Kenneth Henry-10	124
SOWLE, Kenneth-10	123
SOWLE, Lavina Emerancy Clay	47

NAME	PAGE
SOWLE, Marshall	22
SOWLE, Miranda (Joslin)	22
SOWLE, Nathaniel-3	123
SOWLE, Percy V. Jr	116
SOWLE, Percy V. Sr	116
SOWLE, Rachel Lillian	64
SOWLE, Ruth F. Mrs.	116
SOWLE, Sally Delia	72
SOWLE, Stephen	22
SOWLE, Stephen	24
SOWLE, Stephen	59
SOWLE, Stephen	64
SOWLE, Stephen D.	22
SOWLE, Steven-12	123,124
SOWLE, Sylvia	22
SOWLE, Wesson-4	123
SOWLE, Wesson-6	123
SOWLES, C. Jack	68
SOWLES, Charles	72,105
SOWLES, Clarisa	72
SOWLES, Dave (Resterer) Mrs	177
SOWLES, Delia E.	67,72
SOWLES, E. A.	105
SOWLES, Hal J.	177
SOWLES, Henry W.	72
SOWLES, Isaac	68
SOWLES, Jacob	105
SOWLES, James W.	67,72
SOWLES, Joseph	68
SOWLES, L.	72
SOWLES, Lewis	72,105
SOWLES, Lucy C.	67,72
SOWLES, O.	72
SOWLES, Olive	72
SOWLES, Phebe	67,72
SOWLES, Phebe Simmons	72
SOWLES, Recompense	105
SOWLES, Silas Mrs.	105
SOWLES, Silas	67,72,105
SOWLES, William	68
SOWLES, William-5	7
SPANKUCH, Carolyn	14
SPECHT, Donna	142
SPECHT, Harlan	14,142
SPERLING, Gene	64
SPERLING, Katy	64
STAGE, George	16
STALEY, Elizabeth M. Sowle Mrs.	117
STALEY, Esther M. (Sowle) Mrs.	63
STEINER, Cloyd J.	55
STEINER, Elsie Soule	55
STEPHENS, Carol Hickey P.-11	106

NAME	PAGE
STEPHENS, Carol Pouerie	106
STEPHENS, Coral Hickey P. S.-11	115
STEVENS, O. C.	105
STICKEL, Dieter R.	62
STONG, Anit Lou Boyd	102
STONG, Anita L. Boyd	103
STONG, Stanley R	102,103
TALKINGTON, Joan (Soule)	61
TALKINGTON, Jonathan W.-11	61
TANNER, Jane	15
TAYLOR, Jeanette	10,11,12
TAYLOR, Virgie	65
THOLE, Susan (Soule)	59
THOMAS, Edward-9	57
THOMAS, Lucetta Soule-8	57
TIFFIN, James R.	1
TODDS, —	15
TURLEY, James Monroe	162
TURLEY, Monroe	163
TURNER, Margaret	1,144
TURNER, Peggy	11,12,142,145,158
TURON, Diane	65
VAN HOUTEN, Sylvia Mrs.	67
VAN HOUTEN, Sylvia	68,104,105
VAN HOUTEN, Wally	104
VOSSLER, Jeanne Kathleen	24
WADE, Mica Lorene-13	58
WADE, Nancy E.-12	58
WADE, Nancy Erickson-12	58
WADE, Robby	58
WALLACE, Barb Mrs.	75
WALLACE, Barbara	1,11,14
WALLACE, Barbara	144
WALTER, Emil F. Mrs.	62
WALTER, Emil F. Jr	62
WALTER, Leland F.	62
WALTER, Mabel H. Mrs.	62
WARING, James Donald	170
WAST, Francis	15
WAST, William	15
WATSON, Lewis	105
WATSON, Wilfred M.	173
WEST, (Joseph) Mr	16
WEST, Charles	16,17
WEST, Ebenezer	15
WEST, Ebenezer	18
WEST, Francis	20,21
WEST, Francis [House]	21
WEST, Francis Jr	20
WEST, Francis-3	19
WEST, Harriet	16
WEST, Ida	17



**FIVE GENERATIONS PROJECT PUBLICATIONS**

Published by General Society  
of Mayflower Descendants

**MAYFLOWER FAMILIES GENEALOGIES THROUGH FIVE GENERATIONS**

(All books listed below are hard cover, underlining indicates changes from last publication)

This series traces descendants of the Pilgrims down through the fifth generation to the birth of the sixth generation children. They are carefully researched and contain the best documented genealogical data that is available.

- \_\_\_ Volume One: Lucy M. Kellogg, FASG, Editor, Three families  
FRANCIS EATON - by Lee D. Van Antwerp, MD, CG  
SAMUEL FULLER - by Arthur H. And Katharine W. Radasch  
WILLIAM WHITE - by Robert M. Sherman, FASG, & Ruth W. Sherman, FASG  
includes Addendum & Revised Index.....\$ 20.00
- \_\_\_ Volume Two: Robert M. Sherman, FASG, Editor, Three families  
JAMES CHILTON - by Robert M. Sherman, FASG and Verle D. Vincent  
RICHARD MORE - by Robert S. Wakefield, FASG, and Lydia R. D. Finlay  
THOMAS ROGERS - by Alice W. A. Westgate  
includes Addendum .....\$ 25.00
- \_\_\_ Volume Four, Second Edition  
EDWARD FULLER - by Bruce Campbell MacGunnigle, CG.....\$ 25.00
- \_\_\_ Volume Five: Two families  
EDWARD WINSLOW - by Ruth C. McGuyre and Robert S. Wakefield, FASG  
JOHN BILLINGTON - by Harriet W. Hodge.....\$ 20.00
- \_\_\_ Volume Six, Second Edition (including Addendum)  
STEPHEN HOPKINS - by John D. Austin, FASG.....\$ 35.00
- \_\_\_ Volume Seven  
PETER BROWN - by Robert S. Wakefield, FASG .....\$ 20.00
- \_\_\_ Volume Eight  
DEGORY PRIEST .....\$ 20.00  
compiled by Mrs. Charles Delmar Townsend, Robert S. Wakefield, FASG,  
Margaret Harris Stover; Edited by Robert S. Wakefield, FASG
- \_\_\_ Volume Nine  
FRANCIS EATON originally by Lee D. van Antwerp, MD, CG.....\$ 20.00  
revised by Robert S. Wakefield, FASG
- \_\_\_ Volume Ten  
SAMUEL FULLER originally by Arthur H. and Katharine Radasch .....\$ 20.00
- \_\_\_ Volume Eleven Part One  
EDWARD DOTY through Edward<sup>2</sup> and John<sup>2</sup>.....\$ 25.00
- \_\_\_ Volume Twelve  
FRANCIS COOKE - Ralph Van Wood Jr.....\$ 45. 00
  
- JOHN HOWLAND OF THE MAYFLOWER**
- \_\_\_ Volume One through Desire<sup>2</sup> Howland - 736 pp, 12,455 entry every name index .....\$ 59.50
- \_\_\_ Volume Two through John<sup>2</sup> Howland - 512 pp, 9,144 entry every name index  
by Elizabeth Pearson White, CG, FASG, FNSG - published by Picton Press.....\$ 49.50
  
- \_\_\_ **DENNIS VITAL RECORDS - 1793-1900 - Three Volume set**  
Cape Cod Genealogical Society .....\$ 100.00
  
- \_\_\_ **MAYFLOWER ANCESTRAL INDEX:**  
Anne Borden Harding, Milton E. Terry, Alden G. Beaman, Editors  
A guide to descendants of *Mayflower* passengers Francis Eaton, Samuel Fuller,  
William White, James Chilton, Richard More, Thomas Rogers, George Soule  
and William Brewster .....\$ 15.00
- \_\_\_ Libraries only: .....\$ 10.00

**MAYFLOWER FAMILIES GENEALOGIES IN PROGRESS (MFIP)**

(All booklets listed below are paperback)

___	<b>FRANCIS COOKE, FOUR GENERATIONS, Third Edition</b> compiled by Robert S. Wakefield, FASG, and Ralph V. Wood, Jr (1996) .....	\$ 8.00
___	<b>WILLIAM BRADFORD, FOUR GENERATIONS, Fourth Edition</b> compiled by Robert S. Wakefield, FASG, and Lee D. van Antwerp (1996) .....	\$ 7.00
___	<b>WILLIAM BREWSTER, FOUR GENERATIONS</b> compiled by Barbara Lambert Merrick (1996) .....	\$ 8.00
___	<b>RICHARD WARREN, FOUR GENERATIONS, Fifth Edition</b> compiled by Robert S. Wakefield, FASG, Janice A. Beebe and others (1995) .....	\$ 8.00
___	<b>ISAAC ALLERTON, FOUR GENERATIONS, <u>Third Edition</u></b> compiled by Robert S. Wakefield, FASG (1992) .....	\$ 6.00
___	<b>MYLES STANDISH, FIVE GENERATIONS, <u>Third Edition</u></b> compiled by Russell Warner, Edited by Robert S. Wakefield, FASG (1992) .....	\$ 8.00
___	<b>EDWARD DOTY, FOUR GENERATIONS, <u>Third Edition</u></b> compiled by Peter B. Hill (1992) .....	\$ 8.00
___	<b>HENRY SAMSON, FOUR GENERATIONS, Second Edition</b> compiled Robert M. Sherman, FASG and Ruth W. Sherman, FASG, Edited by Robert S. Wakefield, FASG (1995) .....	\$ 8.00
___	<b>GEORGE SOULE, FOUR GENERATIONS, revision of Volume 3, Second Edition</b> originally compiled by John E. Soule and Milton E. Terry, revised by Robert S. Wakefield, FASG (1995) .....	\$ 8.00
___	<b>ROBERT CUSHMAN, 375th Anniversary Commemorative Edition</b> biography, 256 pp (1995) .....	\$ 15.00
___	<b>ROBERT BARTLETT, Four Generations</b> compiled by Robert S. Wakefield, FASG (1995) .....	\$ 8.00

Please send order to: **MAYFLOWER FAMILIES**  
**P.O. Box 3297, Plymouth, MA 02361**

**PLEASE INDICATE SELECTIONS ON APPROPRIATE LINES ABOVE**

Name \_\_\_\_\_

Address \_\_\_\_\_

City \_\_\_\_\_ State \_\_\_\_\_ Zip \_\_\_\_\_

Postal Rates	Total Order	_____
US orders:	Shipping	_____
\$1 - \$ 12           \$ 3.00	MA residents, please	_____
\$13 and over       \$ 4.00	add 5% Sales Tax	_____
Canada (US funds)   \$ 6.00		
Foreign (US funds)   \$ 7.00	Total Enclosed	_____

SOULE KINDRED INDEXES AVAILABLE

A third index has been completed for about 1,000 persons who are descendants but do not have the name Soule or other spelling variations. This Surname Index was created primarily from lineage's submitted recently by members of Soule Kindred. It should be used with our earlier indexes and the 1992 supplement published in the 1992 Soule Kindred Newsletter Summer edition (Volume XXVI, No. 3).

Also available are copies of the original index created by Dr. Milton Terry listing more than 7,000 individuals with the name Soule, including codes for the source of information and a numbering system for tracing lineage of many individuals. That index includes the names of the spouse of about 5,000 of the individuals.

Those spouse names have been indexed in alphabetic order with name and code number of the individual in the original Terry index. However, you must have the Terry index to use the spouse index.

The cost of each of the three indexes is a standard \$ 10.00, including mailing. They are printed on 8 1/2 by 11 inch paper.

PLEASE SEND:		AMOUNT
Surname Index	_____ copies @ \$ 10.00 each	_____
Spouse Index	_____ copies @ \$ 10.00 each	_____
Terry Index	_____ copies @ \$ 10.00 each	_____
TOTAL		_____
Send order to:	Jim Schlosser 801 E. Brownell St. Tomah, WI 54660-2201	
MAKE CHECK PAYABLE TO: <i>SOULE KINDRED IN AMERICA</i>		
Name:	_____	
Address:	_____	
City:	State:	Zip:
_____	_____	_____

SCHOLARSHIP ANNOUNCEMENT

Soule Kindred in America, Inc. will continue to award a scholarship to a George Soule<sup>1</sup> descendant. This scholarship is known as the COLONEL JOHN EDWARD SOULE MEMORIAL SCHOLARSHIP. The application on the reverse side should be completed and sent by July 1st, 1997 to:

Miss Betty-Jean Haner  
Chairman, Scholarship Committee  
53 New Shaker Road  
Albany, NY 12205

(Remainder of this sheet to be used by applicant)





SOULE KINDRED FAMILY DATA CHART

	Generation _____ Family _____
Soule Descendant	_____
Ancestral Line	( _____ )
Parentage	Son/Dau. of _____ and _____ ( _____ )
Birth or Baptism	was b _____ at _____
Death	died _____ at _____
Burial	buried at _____ Cemetery
Residences and removals	Resided _____
Occupation	_____
Military service	_____
Other biographical data	_____
	He/She married _____
	on _____ at _____
Parentage	Son/Dau. of _____ and _____ ( _____ )
Birth or Baptism	was b _____ at _____
Death	died _____ at _____
Burial	buried at _____ Cemetery
Biographical	_____
	_____
Other marriages	_____

(OVER)





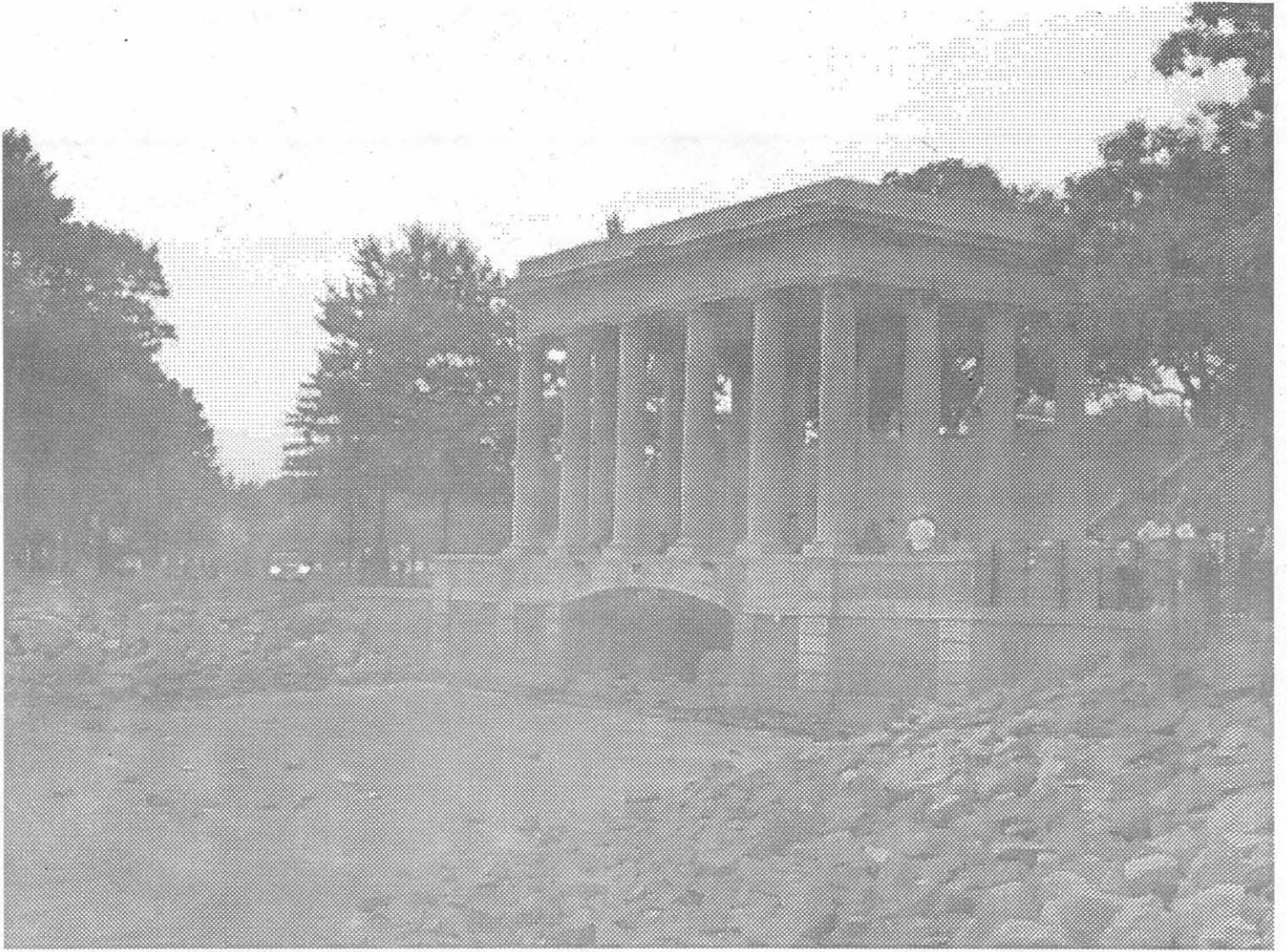

Portico over Plymouth Rock, Plymouth Massachusetts.



SOULE KINDRED IN AMERICA, INC.  
53 NEW SHAKER ROAD  
ALBANY, NEW YORK 12205-3615

NON-PROFIT ORG.  
U.S. POSTAGE  
**PAID**  
WEST COLUMBIA, SC  
PERMIT No. 109

FORWARDING AND RETURN  
POSTAGE GUARANTEED  
ADDRESS CORRECTION REQUESTED

