



# SOULE NEWSLETTER

LIBRARY OF CONGRESS: No. C371, VOL. XXIX NO. 3, FALL, 1995

## 1995 SOULE KINDRED REUNION

Guest Speaker

Mary Becket Soule  
of Plimouth, Plantation

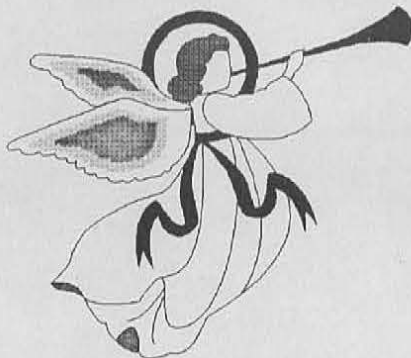

*Season's Greetings  
and a hope for peace and goodwill  
throughout the Holidays*

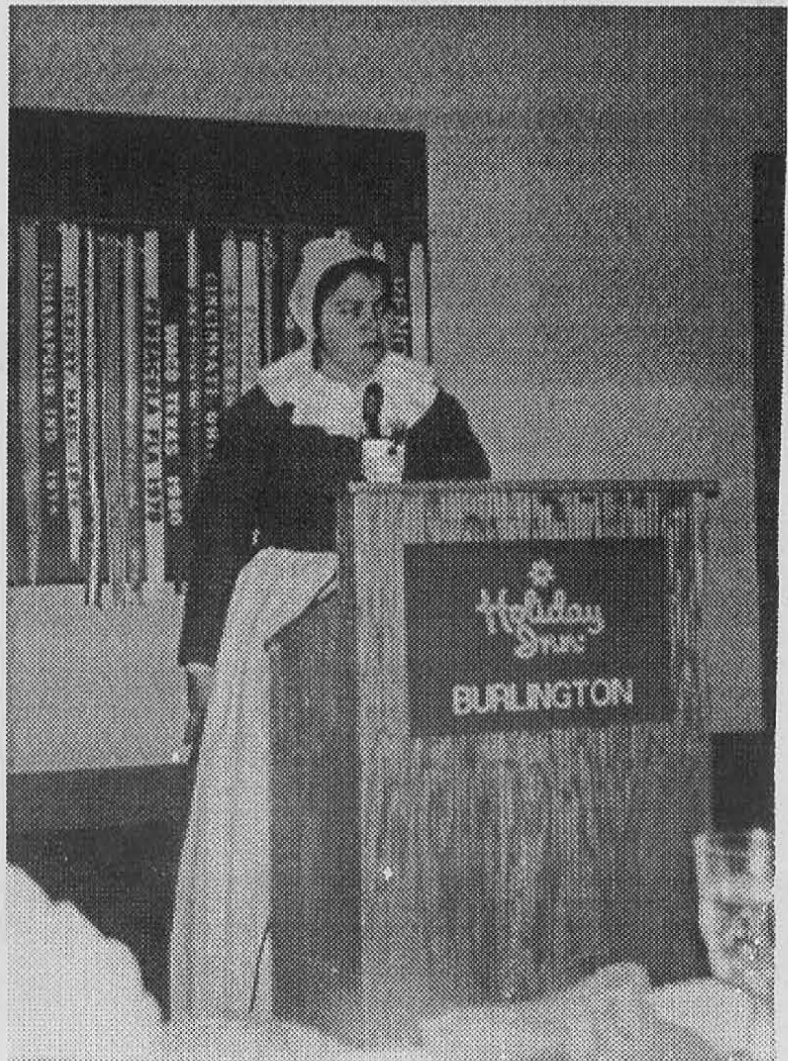

SOULE KINDRED OFFICERS 1995

**PRESIDENT**

Stanley Soule  
P.O. Box 1223  
Bedford, Quebec, Can. J0J1A0  
(514) 248-2309

**1ST VICE-PRESIDENT**

Norman Soule  
9011 SE 88th  
Ocala, FL 34472  
(904) 687-3847

**2ND VICE-PRESIDENT**

Willis F. Soule  
114 Coronado Road  
West Columbia, SC 29169  
(803) 356-1575

**TREASURER/MEMBERSHIP**

Betty-Jean Haner  
53 New Shaker Road  
Albany, NY 12205  
(518) 869-8368

**SECRETARY TO THE BOARD**

Christine A. Schlosser  
3335 N. 85th Street  
Milwaukee, WI 53222  
(414) 442-2426

**FAMILY HISTORIAN**

Geraldine Sowle Schlosser  
801 E. Brownell Street  
Tomah, WI 54660  
(608) 372-7018

**NEWSLETTER EDITOR**

Willis F. Soule  
114 Coronado Road  
West Columbia, SC 29169  
(803) 356-1575

**NEWSLETTER INDEXER**

Jim Schlosser  
801 E. Brownell St.  
Tomah, WI 54660  
(608) 372-7018

**BOARD OF DIRECTORS**

**CLASS OF '95**

Mary Soule Kelly, 1218 Fourth Ave.  
Hendersonville, NC 28739  
Margaret S. Turner, 5773 Oakland TR. #E  
Indianapolis, IN 46220  
Barbara E. Wallace, 1717 U.S. 31 N.  
Unit 16, Traverse City, MI 49684

**CLASS OF '96**

Eugene Johnson, 13 Hibiscus Drive  
Debary, FL 32713  
Ronald J. Soule, 315 Cleveland  
Pawnee, OK 74058  
Chet Witters, Box 48  
Belmont, VT 05730

**CLASS OF '97**

Eloise Nielsen, 2318 N. Gale Avenue  
Peoria, IL 61604  
Warren Soule, 852 Palmetto Tyrone RD  
Sharpsburg, GA 30277  
Willis F. Soule, 114 Coronado Road  
West Columbia, SC 29169

**PERMANENT OFFICE**

Betty-Jean Haner  
53 New Shaker Road  
Albany, NY 12205-3615  
(518) 869-8368

**COUNSELOR**

James R. Tiffin, Tiffin & Tiffin  
160 Federal Street  
Boston, MA 02110  
(617) 330-9001

**PAST PRESIDENT**

Norman Soule  
9011 SE 88th Street  
Silver Spring Shores  
Ocala, FL 34472-3018  
(904) 687-3847

TABLE OF CONTENTS

Introducing Your New Editor.....	90
Letter from the President of Soule Kindred.....	91
Letter from the Governor of Vermont.....	92
Letter from the Mayor of Burlington, VT.....	93
Soule Kindred Reunion Attendees .....	94
Photos of Attendees .....	96
Annual Report.....	102
Membership Secretary's Report, August 1995 .....	103
Letter from Randy Seaver.....	104
Letter from Tami Seaver .....	105
Letter from Judith C. Hill .....	106
Tomah, Wisconsin Soule Reunion.....	107
Annual Report.....	110
Letter from Patricia J. Castro .....	111
Letter from John G. Soule.....	112
Aileen Riggan Soule .....	114
How Do You Pronounce Soule, Sowle, Soule', Etc. ....	115
Sandy Soule' & Miriam Westmoreland - Earthy Delights.....	116
Information Wanted by John Sardeson .....	117
The Soule Domain Restaurant .....	119
Durhamville NY Cemetery Information .....	120
Promotion of Charles Jack Sowles, Jr. ....	121
Milestones .....	122
Soule Kindred Membership List.....	123
Soule Kindred Index Order Form.....	131
Recording of Family Data .....	132
Family Data Sheet .....	133
Letter from General Society of Mayflower Descendants.....	135
Five Generation Project Publications .....	136
Suggestions in Writing Your Personal History.....	138
Soule Kindred Membership Form.....	139

### INTRODUCING YOUR NEW EDITOR

When President Stan asked me to take over the editor responsibilities, I accepted with some reservations because following in the footsteps of Jeanette Taylor will be difficult. She has done a commendable job and so far has been an excellent teacher and mentor. Thank you Jeanette, from me and from all the other members.

My 3G grandfather Stephen Sowle was born a farmer in upstate New York in 1801. His firstborn son, Decalvus Wyatt Sowle and his new bride, Elizabeth Lucia (Hosford) Sowle lived 12 years (1850-1862) in Hollisterville, PA where he was the town Millwright. During the "Late Unpleasantness" (as they say here in the South of the Civil War), Decalvus and Elizabeth made their way West to Southern Wisconsin and finally to Humboldt, Nebraska in 1866. I was born in Bismarck, North Dakota and made my way to Columbia, South Carolina in 1978.

You will notice a few changes in this newsletter and I hope they meet with your approval. I am using my home computer system with a scanner and a laser printer to produce the newsletter. I have been involved with, and received training on computers most of working life. If you like, I can start including articles on the use of a home computer and genealogy software in future issues.

All news items will be re-printed as space permits. A full-page newspaper article is difficult to print, but I'll do my best. If you can, please send the original copy of your newspaper clipping, photo, etc. If you want your original copy returned, just let me know.

Please send your articles and comments to:

Willis F. Soule  
114 Coronado Road  
West Columbia, SC 29169

In closing, I want to wish you all a very happy Holiday Season and a prosperous New Year.

Sincerely,

Will

*Soule Kindred in America*

STANLEY E. SOULE, President  
BOX 48, HIGHGATE SPRINGS, VT  
05460

Oct. 6th, 1995

Dear Cousins,

From all reports the 1995 Reunion in Burlington was enjoyed by all who attended. Certainly one of the highlights was the Cocktail Party hosted by Gardner and Sallie Soule, at their beautiful home in Shelburne. This was a great beginning for the Reunion and we all sincerely thank Gardner and Sallie for their kind hospitality.

The foliage, although not at its' peak was very nice and the lunch at The Trapp Family Lodge and the boat ride were most enjoyable. Martha Sulya, portraying, Goodwife Mary Soule, was our guest dinner speaker and did an excellent job. The dinner was good too!

At this time I would like to thank all the officers and members who supported me during my first term as your President, and also for all your work and contribution to the well-being of the Kindred.

Since you have placed your confidence in me, as President for a second term, I once again will rely on your help and assistance to further the progress of the Kindred.

In closing, Carol joins me in wishing you all a Happy and Safe Thanksgiving Holiday.

Sincerely,



Stan Soule  
President



HOWARD DEAN, M.D.  
Governor

State of Vermont  
**OFFICE OF THE GOVERNOR**  
Montpelier 05609

Tel.: (802) 828-3333  
Fax: (802) 828-3339  
TDD: (802) 828-3345

Mr. Stanley Soule, President  
Soule Kindred in America, Inc.  
P.O. Box 48  
Highgate Springs, VT 05460

Dear Mr. Soule:

The State of Vermont is very pleased to welcome the Soule Kindred who are attending their annual reunion being held this year in Burlington. You have chosen a prime time to visit Vermont, and I hope your members will long remember the beauty of this state and this glorious autumn.

The Soule name is well known in Vermont. Many of George Soule's descendants migrated into northern parts of the state in the early nineteenth century, and today the towns of Fairfield, Fairfax, and Alburg all have many residents named Soule.

The late Dick Soule was a state senator who for many years ably represented his constituents in Franklin County. His wife Phyllis has served my administration well as a member of the Vermont Racing Commission and now as a member of the Commission on Women. And Dick's son, Tim, continues to make valuable contributions to the economy of Franklin County as executive for the regional development corporation.

For at least one term, 1980-1982, Dick was joined in the Senate by Sallie Soule, and this family can possibly claim an historical record for most potential influence in one time period of that august chamber. Sallie Soule served two terms in the Vermont House and two terms in our Senate. She also was Commissioner of Employment and Training from 1985-1987 making her valuable mark on major programs to assist Vermonters. Her contributions as board member of the University of Vermont and Vermont ETV are well known and also much appreciated.

I welcome you and hope that your visit here is long remembered.

Sincerely,

A handwritten signature in cursive script, appearing to read "H. Dean".

Howard Dean, M.D.  
Governor



# Office of the Mayor

Room 34, City Hall  
Burlington, Vermont 05401  
tel. (802) 865-7272  
fax (802) 865-7024  
TDD/Telecommunication for Deaf 865-7142

July 25, 1995

## Peter Clavelle

*Mayor*

Mr. Stanley E. Soule  
Soule Kindred in America  
Box 1223  
Bedford, Quebec  
CANADA JOJ 1A0

Dear Mr. Soule and all of the Soule Kindred,

Welcome to Burlington and to Vermont! You, as well as many thousands of other people this summer, have finally discovered the beauty of Vermont! And, in addition, you have picked the season that many feel is the "showcase season of Vermont" -- the fall foliage season.

We hope that you enjoy your stay in the Burlington area. We have much to offer. In Burlington alone there are over thirty restaurants. Our Church Street Marketplace is one of the most unique shopping areas in the country. We have a bikepath that runs along Lake Champlain the entire length of the city.

If you haven't made plans already there are two historical activities that your reunion is sure to enjoy. First of all, several groups offer historic tours on Lake Champlain. These tours are approximately 1 1/2 hours long and point out the locations where historic events happened on Lake Champlain.

The second is that of the Ethan Allen Homestead which is actually located in the heart of Burlington. It is the original home of Ethan Allen and also has tours daily. It is quite amazing that this little structure has stood the ravages of time for over two hundred years and survived.

We hope that the "Soule kindred" finds much of interest in our area and, once again, welcome!

Sincerely,

  
Peter Clavelle  
Mayor

BURLINGTON, VT 1995 SOULE KINDRED REUNION ATTENDEES \*

Norman and Florence Soulé	Ocala, Florida
James and Norma Dirlam	Lebanon, Tennessee
B. J. Haner	Albany, New York
Mary Kelly	Hendersonville, North Carolina
Roland and Shirley Maxwell	Lachute, Quebec
Ken and Peg Roche	Vero Beach, Florida
Harlan and Donna Specht	Reno, Nevada
Alva Ouance *	Reno, Nevada
Wyman and Marjorie Jean Soule	Albany, New York
Willis Soule and Barbara Windham	West Columbia, South Carolina
Stanley and Carol Soule	Mystic, Quebec
Jim and Gerry Schlosser	Tomah, Wisconsin
Christine Schlosser	Milwaukee, Wisconsin
Chet and Mary Anne Witters	Belmont, Vermont
Eugene Johnson	DeBary, Florida
Harald and Eloise Nielsen	Peoria, Illinois
Robert and Barbara Wallace	Traverse City, Michigan
James and Jennifer Soulé	Eden, New York
Fred and Sybil Soules	Lorena, Texas
Janet Soules/Bill Frame	Lorena Texas
Delos and Laura Stallcop	Zimmerman, Minnesota
William Soule	Houston, Texas
Thelma Gage	Mystic, Quebec
Scott Soule/Patricia Sewell	Ottawa, Ontario
Eleanor Irwin	Granby, Quebec
David and Judy Jones	Cowansville, Quebec
Elizabeth Baker	Bedford, Quebec
Bruce Baker	Stanbridge, East Quebec
Thomas Baker	St. Lambert, Quebec
Randy, Monica, Michael, Becky Soule	Mystic, Quebec
Sue Tillotson	Bakersfield, Vermont
Martha Cameron/Robert Granger	Waterville, Vermont
Kim Ataurin	Waterville, Vermont



BURLINGTON, VT 1995 SOULE KINDRED REUNION ATTENDEES (continued)

Jack Soule/Anita Straight	Randolph, Vermont
Bob and Roberta Soule	Randolph, Vermont
Gardner and Sallie Soule	Shelburne, Vermont
Robert and Anne Bishop	Scotch Plains, New Jersey
Marilyn Danyow	Sheldon, Vermont
Susan Torrey	Sheldon, Vermont
Allan Soule	Sheldon, Vermont
Alburg Soules	Alburg, Vermont
Andrew Crane, Wife and 2 children*	Alburg, Vermont

*(My apologies for any mis-spellings. Will)*



Holiday Inn, Burlington, Vermont

SOULE KINDRED REUNION  
BURLINGTON, VERMONT

"At the Cider Mill"

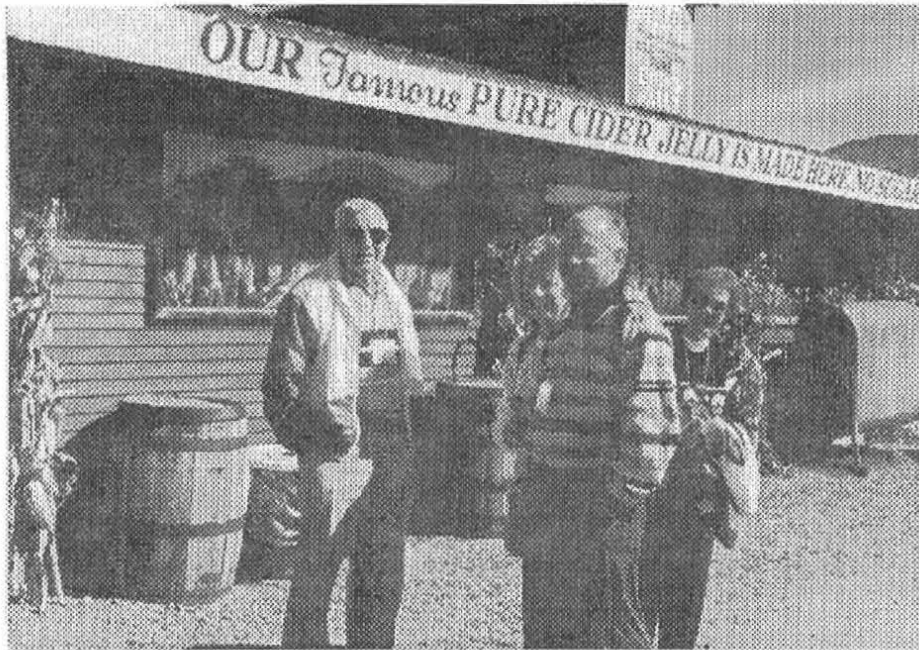

l. to r. - Norman Soule, Jennefer & James Soule and Florence Soule



l. to r. - Mary Soule Kelley, B.J. Haner, Peg & Karen Roche

“An Afternoon at the Trapp Family Lodge”

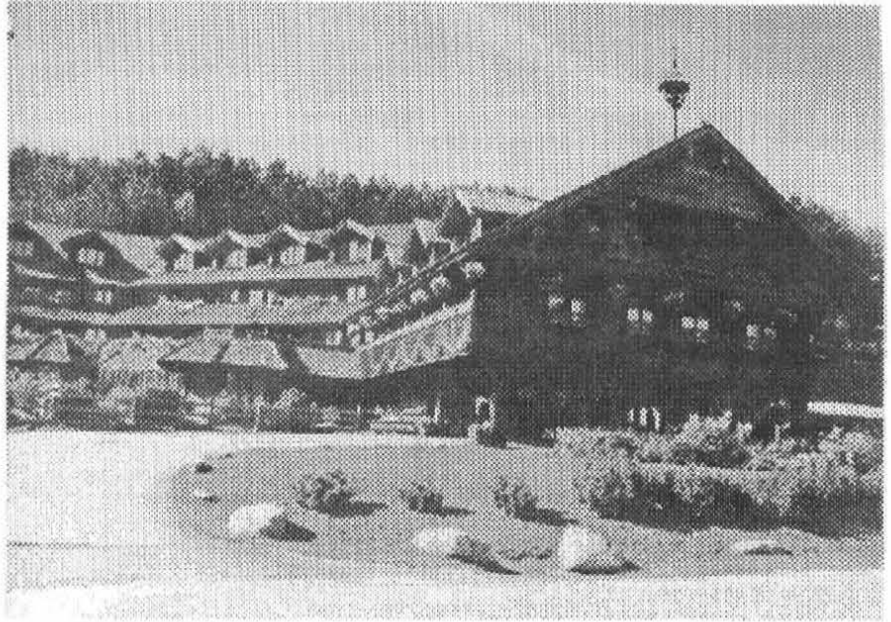

Trapp Family Lodge, Vermont

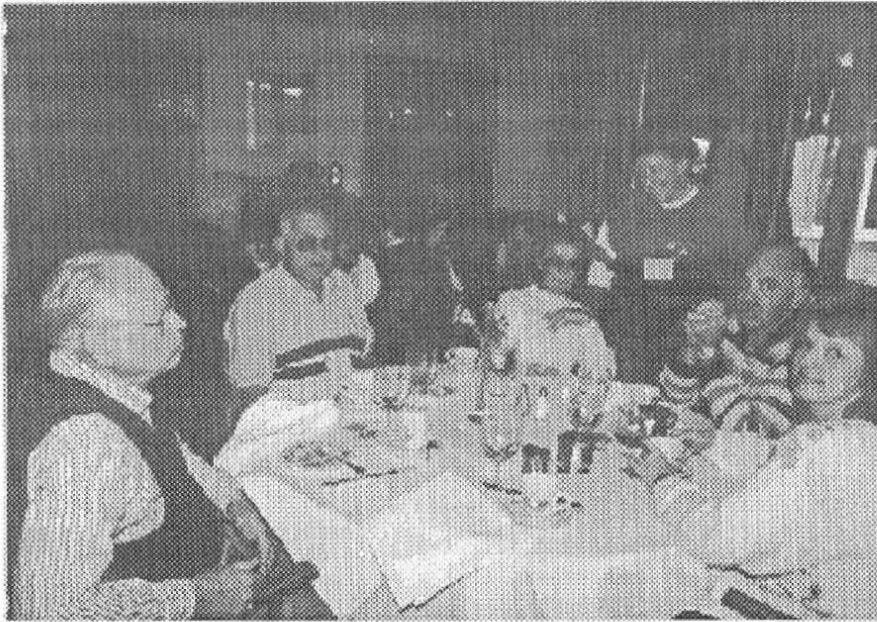

l. To r. Harold Neilson, Norman & Florence Soule',  
Christine Schlosser, (standing) James & Jennifer Soule'

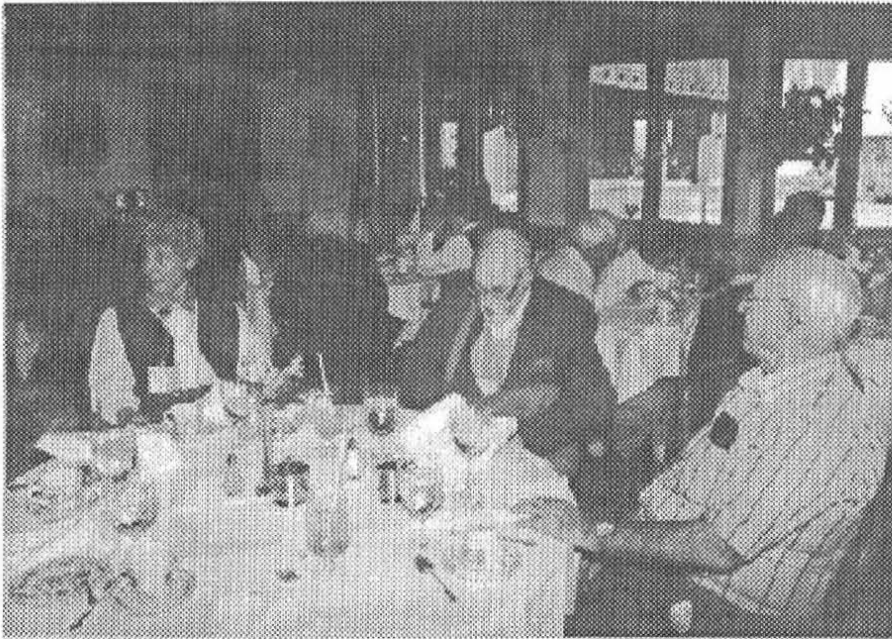

Marjorie & Wyman Soule and Gene Johnson  
Trapp Family Lodge



Stan and Carol Soule facing camera  
Trapp Family Lodge



Jennifer Soule', Eloise Neilsen, Harold Neilsen, Norm Soule', Florence Soule', James Soule'  
Trapp Family Lodge



Norm Soule', Eugene Johnson, Jim Schlosser, Gerry Schlosser  
Sunday Buffet



Harold Neilsen and Eloise Neilsen,  
Banquet

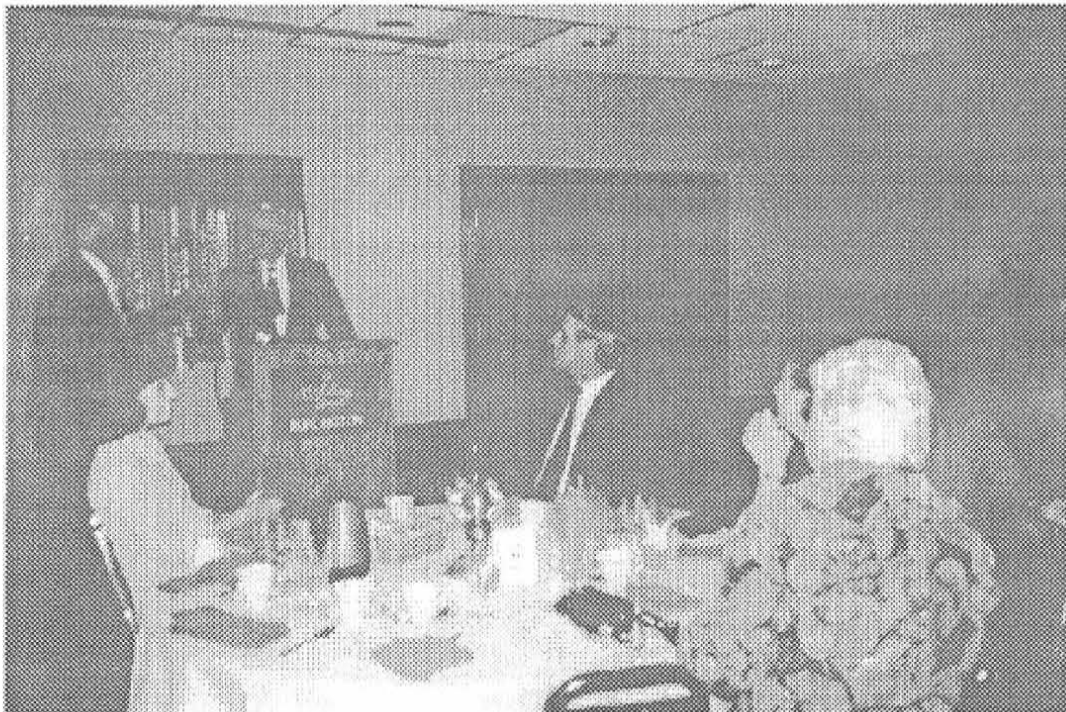

Norm Soule', President Stan Soule, Barbara Windham, Willis Soule, Christine Schlosser, Carol Soule  
Banquet

BETTY JEAN HANER RECOGNIZED FOR 25 YEARS OF SERVICE TO SOULE KINDRED



President Stan Soule' Presenting to Treasurer Betty Jean Haner



Soule Kindred Treasurer Betty Jean Haner

**SOULE KINDRED**

BETTY-JEAN HANER, TREASURER  
 53 NEW SHAKER ROAD  
 ALBANY, NEW YORK 12205-3615

ANNUAL REPORT  
 For the period August 15, 1994 to August 15, 1995

Balance on hand August 15, 1994		58,918.96
<b>RECEIPTS</b>		
Dues	5,262.50	
Newsletters (2 sets + 4 issues sold)	257.25	
Col. John E. Soule Scholarship Donations	30.00	
Indices	110.00	
Life Memberships	400.00	
Patron Memberships	50.00	
Post Cards	1.30	
THE STORY OF GEORGE SOULE	18.00	
IN SEARCH OF GEORGE SOULE	10.00	6,139.05
<b>Interest</b>		<u>2,851.79</u>
		67,909.80
<b>EXPENSES</b>		
Newsletters (typing, publishing, postage etc. 3 issues)	2,777.65	
Office expenses of Membership Sec.- Treas. (includes typing, copies, postage, stationery, supplies etc.)	679.02	
Historian (copies, supplies, postage)	103.00	
Scholarships	2,000.00	
Index Project (printing, postage, supplies)	52.01	
1994 Reunion Speaker	100.00	
1995 Reunion Letter	229.17	
Gen. Soc. of Mayflower Desc. -Pilgrim Costume	125.00	
Refund of dues previously paid	30.00	<u>6,095.85</u>
		61,813.95

SAVINGS ACCOUNT NO.	BANK ACCOUNT NAME	
Northeast Savings		
1-175630-1	5 Generations CD	*8,505.21
1-163853-3	Estate CD	19,055.45
1-16385-41	Memorial Savings Certificate	3,595.23
1-090946-3	Scholarship Savings	1,505.83
1163855-8	Life Membership CD	15,641.67
1-089-791-6	Savings-Operating Expenses	4,829.77
2-018790-2	5 Generations - Money Market	6,319.94
1-167312-6	Life Membership Savings Certificate	1,154.55
03970753	Checking Account	1,206.30

BALANCE ON HAND AUGUST 15, 1995 61,813.95

**ALL BILLS PAID**

\*Interest on this account is added to account 1-089-791-6, used for operating expenses.

Respectfully submitted,

*B. J. Haner*

Betty-Jean Haner, Treasurer



**SOULE KINDRED IN AMERICA, INC.**

Betty-Jean Haner, Treasurer  
and Membership Secretary  
53 New Shaker Road  
Albany, New York 12205-3615

MEMBERSHIP SECRETARY'S REPORT AUGUST 1995

Regular Members	315
Life Members	76
Honorary Life Membership	5
Libraries and Family Soc.	33
Total Membership	<u>429</u>

28 New Members  
43 1994 didn't renew  
-15 Net loss of regular members

Of 43 members who did not renew:

9 were new in 1994  
9 were new in 1993  
4 were new in 1992  
13 were from 1986-1991  
8 were long term members from 1985 and before

Some statistics on renewal patterns over the years:

30 members did not renew in 1986  
46 members did not renew in 1987  
31 members did not renew in 1988  
26 members did not renew in 1989  
35 members did not renew in 1990  
23 members did not renew in 1991  
24 members did not renew in 1992  
27 members did not renew in 1993  
26 members did not renew in 1994  
43 members did not renew in 1995

I answered 129 letters since the last reunion.

Respectfully submitted,

*B. J. Haner*

Betty-Jean Haner  
Membership Secretary

July 24, 1995

Dear Cousins,

Enclosed is a letter from my daughter, Tami Seaver, who received the George Standish Soule Memorial Scholarship in 1994. Needless to say, Linda and I are very grateful for the support and the scholarship program.

In hopes of connecting with other cousins who might have common ancestry, here are the vital statistics of Tami's Soule heritage:

1. **GEORGE SOULE** born ca 1695 England, died before 22 Jun 1679 Duxbury MA; married before 1626 probably Plymouth MA to **MARY BUCKET (BECKET?)** born England, died Dec 1676 Duxbury MA.
2. **NATHANIEL SOULE** born ca 1637 probably Plymouth MA, died before 12 Oct 1699 Dartmouth MA; married **ROSE \_\_\_\_\_** (Thorn?), who died after 15 May 1702 probably Dartmouth MA .
3. **JACOB SOULE** born ca 1687 Dartmouth MA, died ca Feb 1748 Dartmouth MA; married 22 Jan 1709/10 Dartmouth MA to **REBECCA GIFFORD**.
4. **BENJAMIN SOULE** born 18 Nov 1719 Dartmouth MA, died 31 Jan 1803 Westport MA; married ca 1742 probably Dartmouth MA to **MERIBAH WAITE**, who was born 20 May 1720 Dartmouth MA, died 3 Feb 1803 Westport MA.
5. **MARTHA SOULE** born Oct 1743 Dartmouth MA, died 26 May 1828 Dartmouth MA; married 19 May 1763 Dartmouth MA to **DAVID KIRBY**, born 16 Aug 1740 Dartmouth MA, died 1832 Westport MA.
6. **SIBYL KIRBY**, born 8 Jan 1764 Dartmouth MA, died ca 1848 Gloucester RI; married 11 Feb 1786 Dartmouth MA to **HUMPHREY WHITE**, born ca 1758 Westport MA, died 15 Jan 1814 Gloucester RI.
7. **JONATHAN WHITE**, born ca 1806 probably Gloucester RI, died 19 Apr 1850 Killingly CT; married ca 1824 probably Foster RI to **MIRANDA WADE**, born 25 Jun 1804 Foster RI, died 27 Oct 1850 Killingly CT.
8. **HENRY A. WHITE**, born ca 1824 Gloucester RI, d. 1 Aug 1885 Killingly CT; married 30 Jun 1844 Thompson CT to **AMY OATLEY**, born ca 1826 probably S. Kingston RI, died 22 Sep 1888 Killingly CT.
9. **JULIA WHITE**, born 8 Sep 1847 Killingly CT, died 4 Oct 1913 Putnam CT; married 20 Jun 1868 Killingly CT to **THOMAS RICHMOND**, born 16 Jun 1848 Hilperton, Wiltshire, England, died 9 Nov 1817 Clinton MA.
10. **ALMA BESSIE RICHMOND**, born 16 Feb 1882 Killingly CT, died 29 Jun 1962 Leominster MA; married 21 Jun 1900 Leominster MA to **FRED WALTON SEAVER**, born 8 Oct 1876 Leominster MA, died 13 Mar 1942 Salem NH.
11. **FREDERICK WALTON SEAVER JR**, born 15 Oct 1911 Fitchburg MA, died 26 May 1983 San Diego CA; married 12 Jul 1942 San Diego CA to **BETTY VIRGINIA CARRINGER**, born 30 Jul 1919 San Diego CA, still living.
12. **RANDALL JEFFREY SEAVER**, born 23 Oct 1943 National City CA, married 21 Mar 1970 Chula Vista CA to **LINDA JOAN LELAND**, born 3 Dec 1942 San Francisco CA.
13. **LORI LEE SEAVER**, born 9 May 1974 Coronado CA.
13. **TAMI JOY SEAVER**, born 22 Oct 1976 Coronado CA.

Sincerely,



Randy Seaver

**Tami Seaver**  
**1154 Via Trieste**  
**Chula Vista CA. 91911**

**July 23, 1995**

**Dear Soule Kindred Scholarship Program,**

**I just wanted to take this opportunity to offer my heartfelt gratitude for the scholarship you generously awarded me. This year has been one of adventure and growth, and that wouldn't have been possible without your support. The scholarship was used on books, tuition, as well as a word processor (which proved priceless) This past year, I attended a private Christian university, Azusa Pacific University, where I worked on completing the general studies requirements as well as beginning work on my major, psychology. I intend on staying at APU for the remaining three years required for a Bachelor of Arts degree, as well as a possible additional four in order that I may receive a graduate degree in Marital and Family Therapy. My studies have been going well. I am enrolled in the Honors Program at Azusa Pacific which entails rigorous course work in the class subject area. Among my favorite subjects this year were Personal and Social Adjustment (Honors), Astronomy, Exodus/Deuteronomy (Honors), and Human Growth and Development. I received straight A's on both semester report cards, so I suppose I am proceeding well in my academic studies.**

**Azusa Pacific University not only requires a student's academic commitment, they also require community involvement as well. This past year I served my community as a Campus Life Christian Youth Helper at a local junior high, as a Junior High Youth Group Helper, and also by going on a week-long mission trip to Mexicali. Perhaps my most exciting activity, however, was a month-long mission trip to Russia in May. Our group evangelized in schools, churches, and on the streets, as well as setting up ties of diplomacy and friendship between the United States and Russia. I got to utilize my Russian-speaking abilities, as well as share my love of God with this beautiful culture and people. I loved my experiences in Russia, and am considering perhaps a longer term mission outreach there.**

**This summer I accepted a summer-staff position at a Christian Family Camp up in the San Bernardino mountains, Forest Home. I work part-time as a mail-carrier, and part-time answering the phones in the Registration Center. (A total of 48 hours a week) Threats of bears, rabid-squirrels, and of course mosquitoes make my time there exciting. I almost can't wait to get back to school where I can relax again, as my summer has been very eventful.**

**I just wanted to thank you again for your support and generosity for the scholarship. It is partly because of you that I was able to have the opportunities I did this past year. (My fathers savings account is eternally grateful!) Thank you for the outreach you have to the young students of America, and may God Bless your organization in the future.**

**Sincerely,**

*Tami Seaver*

Judith C. Hill  
2402 Kipling Pl.  
Hutchinson, KS 67502  
(316) 663-7288

March 20, 1995

Bettyjean Haner  
53 New Shaker Rd  
Albany, NY 12205-3615

Dear Ms. Haner:

It has been two years since I received the scholarship from the Soule Kindred and I thought that I would bring you up to date on my activities in college.

Currently, I am in my second year at Kansas State University studying Civil Engineering, with an emphasis in transportation. I have two more years of undergraduate classes, after which I will begin my graduate work. I have become involved in the College of Engineering through such organizations as the American Society of Civil Engineers, Society of Women Engineers, and the Engineering Ambassadors. I am currently going through the initiation process for Tau Beta Pi, the College of Engineering honorary.

Outside of engineering, I am a member of SPURS, the sophomore service honorary. Throughout the year, we have performed many projects throughout the campus and community. I am looking forward to being in Chimes, the junior honorary, this coming year. I also live at Alpha of Clovia, a cooperative living house, where I currently serve as treasurer.

Again, I thank you for the generosity of the Soule Kindred. I also received the Putnam scholarship from Kansas State which covers tuition; however, I have set aside all of my other scholarship money to help pay for books and other expenses.

Sincerely,



Judy Hill

## Reunions

(reprinted from The Tomah Journal  
Tomah, Wisconsin, August 17, 1995)

### SOWLE REUNION

Descendants of James and Patience Macomber Soule of Vermont gathered in Firemen's Park on Aug. 5 for their sixth reunion since 1980. Four of James' and Patience's sons "went West" in the mid-19th Century -- one to New York, one to Iowa and two to Wilton township in Wisconsin. From these beginnings, the family dispersed throughout the United States, with a large number remaining in this area of Wisconsin.

The morning was spent catching up on family history. Huge wall charts, originally prepared for the first reunion in 1980, showed descent from George Soule of the Mayflower.

Following a potluck lunch, Gloria Soule Hesper called the business meeting to order. Election of officers for the next three years followed -- president - Steve Waugh; vice president - Kenny Anderson; secretary-treasurer - Yvonne Stashek; board members - Maxine Hart, Geraldine Schlosser, Gloria Hesper and Marlene Anderson. It was decided to have our next reunion in August 1998, at the same location.

After the business meeting, Maxine Hart introduced some entertainers. Kathryn and Sarah Stashek played selections on the keyboard. Rob Anderson, a music student, treated us to two vocal solos. Travis Randall gave us a demonstration of the Tae Kwon Do (martial arts). Dan Barker favored us with a number of keyboard selections. One of the songs he played and sang had been published about 1920 and was written by Lucy Soule Nicol, mother of Anne

Nicol Gaylor. Dan is married to Anne's daughter, Annie Laurie Gaylor.

Attendance was about 70. Those coming from out of state were:

From Florida - John and Mary Lou Frederick, Norman and Florence Soule'; from Illinois -John T. and William H. Soule, Rockford dentists; from Indiana -Donald Howland; from Minnesota - Bernard and Joycene Manning; from Texas - Sandie and Sam Stubblefield; from Virginia - Lyn, Lyssa, Thomas and Tyler Brightwell, Jo Morrow. Persons attending from Wisconsin: Tina Manning and Robert Johnston, Fort Atkinson; Rob Anderson, La Crosse; Dan Barker, Annie Laurie Gaylor and Sabrina, Paul and Anne Gaylor, Madison; Chris Schlosser, Dan Schlosser and Connie Sowinski, Milwaukee; Karyl Smythe, Portage; Judy and Gordy McDonough, Reedsburg; Ashley, Christopher, Duane and Lori Brinkley, Lawrence and Marion Soule, Richland Center; Dan and Pam Rezin, Warrens; Yvonne, Dan, Gerald, Sarah and Kathryn Stashek, Wausau; Rosalie Soule and Amy Bartowitz, Wauwatosa; Rochelle, Mark, Andrew and Emma Burgermeister, West Allis.

From Tomah - Allen and Linda Anderson and Jordan Halverson, Eric, Holden, Marsha, Shawn and Shawn Jr. Anderson; Edwin and Mary Brightwell and C.J. Brown; Dalton and Sheri Finnigan; Maxine Hart; Gloria and Harry Hesper, Joyce and Vernon Krueger; Karyl and Tyler Randall; Gerry and Jim Schlosser and Steve Waugh.

SOWLE REUNION, TOMAH, WISCONSIN



Sowle Family Association - August 5th, 1995 Tomah, Wisconsin

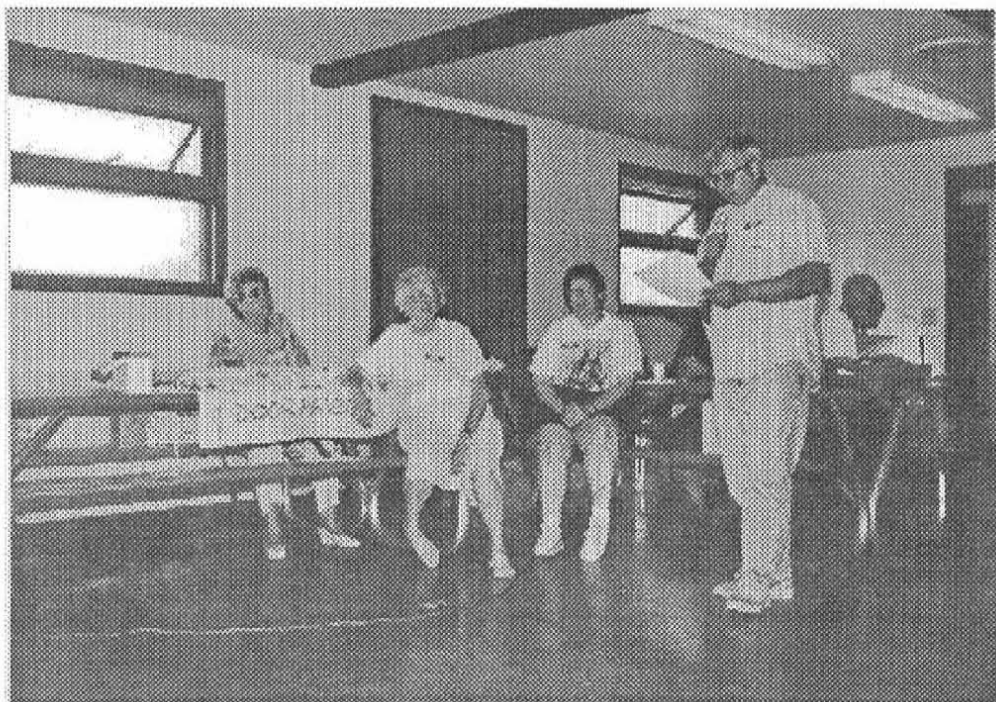

l. To r. - Gloria Sowle Hesper, Gerry Sowle Schlosser, Christine Schlosser, Steve Waugh and Jim Schlosser

SOWLE REUNION, TOMAH, WISCONSIN

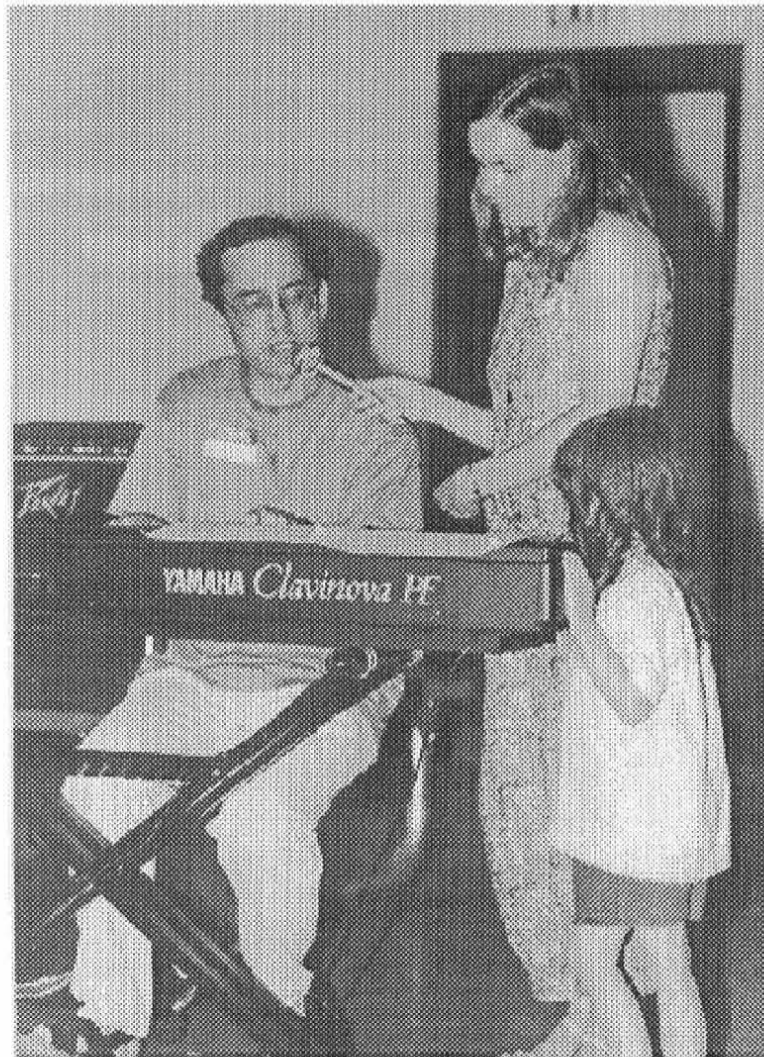

Dan Barker, Annie Laurie Gaylor and their daughter Sabrina

*SOULE KINDRED IN AMERICA*

Geraldine Sowle Schlosser. Historian

ANNUAL REPORT 1995

The past year has been about the same as other years for the historian's correspondence. I received about 46 letters or phone calls requesting help or offering information. I have written approximately 38 letters in response. There is a back-log of unanswered letters, for which I must apologize.

In addition to the correspondence, there is other work that takes my time-- filing new information, and the never-ending job of trying to put the files in order. I estimate that I could easily spend 50 hours a week just working on Soule Kindred. Since this is a volunteer job, and I have many other demands on my time, they often take priority over Soule Kindred.

My wish is that some young member interested in family history could work as my assistant to learn our filing system, and be trained in the historian's work. It would be good to have someone familiar with the job to take over when I get too old and tired-- and that time is approaching. It would be good for our organization to have someone willing and able to take over.

Some of the more interesting correspondence I've had:

One of our members was interested in the reprint of the Silas Soule story regarding the Sand Creek Massacre, and wondered what relation he was to her. I was able to tell her that she was his 5th cousins 4 times removed!

I had a request from a veteran of the 596th Signal Air Warning Battalion planning a reunion, and looking for two "lost" Soules. These two men were not members of the Kindred, nor did we have any information on them in our card files, so I couldn't help.

I was able to help a woman who had a query in the Newsletter regarding her great-grandmother. I realized that she (the grandmother) was a first cousin of my great-grandfather, so I could give her a lot of detailed information on the ancestry. And she was able to help me with a branch of the family that I had lost track of. This sort of experience is what makes genealogy fun.

I'll close this report the same way that I did last year's. I hope that I'll have a more productive year in 1995/96.



Patricia J. Castro

612 14th St. #2  
Ramona, CA 92065  
13 Jul 1995

Mrs. Jeanette Taylor  
RR #1, Box 149  
Deer Isle, ME 04627

Dear Jeanette,

I just received my Spring/Summer edition of the "Soule Kindred Newsletter". I'm really sorry that you are resigning as Newsletter Editor. I suspect that it, like so many volunteer activities, has taken a much larger chunk of your life than you ever anticipated. You've done a good job, "Cousin", and I just want you to know that I, for one, truly appreciate your efforts.

Thank you for including my query. And thank you, too, for the article about Capt. Silas Soule. My mother (not my Soule parent) saw Capt. S. Soule profiled on a recent TV show, and, being an admirer of the Indians, was very impressed with his courage. I hadn't heard of him, nor seen the show, so was VERY glad to be able to read about him.

Again, Jeanette, my heartfelt thanks. I hope we will be able to meet some day.

"Cousinly" yours,

*Pat*

Pat Castro  
(619) 789-3010

John G. Soule  
60 Mt. Vernon Road West  
East Weymouth, Massachusetts 02189

August 4, 1995

Dear Jeanette

This article appeared in the  
Lakes Region Courier serving Alton  
Assisippee and Wolfeboro, New Hampshire.

I just wanted people  
to know that there are athletes  
in the family.

Sincerely,

John G. Soule

Lakes Region Courier

## Soule, McSwain capture Rec. Dept. tennis titles

WOLFEBORO - The Wolfeboro Parks and Recreation Department held its first tennis tournament of the summer on July 15 and 16 at the Back Bay Tennis Courts.

Winning the Men's 40 and over singles was defending champion John Soule, a summer resident of Melvin Village. Soule defeated Jack Condon, a summer resident of Alton, 6-0, 6-4.

In the semifinals Soule defeated Hector Mendez, 3-6, 6-2, 3-0 (retired) and Condon handled Trevor Peard 6-0, 6-7 (8-10), 6-4.

In the Men's Open Singles division Mitchell Hodge of Santa Barbara, Calif., defeated Anthony Barbier of Wolfeboro in a great match, 2-6, 7-6 (10-8), 7-5. To reach the finals Hodge defeated Steve Harris, a student at St. Lawrence University, 6-0, 6-2, and Barbier defeated Kingswood High School tennis player Jeff Dubuc, 6-0, 6-0.

Sue McSwain, a summer resident of Wolfeboro, was the winner in the Women's Open Singles, de-

feating Pam Liedtke of Tuftonboro, 6-0, 6-0.

McSwain had defeated Dorothy Okun, a summer resident, 6-0, 6-1, and Liedtke won her semifinal match besting Irene Burke of Wolfeboro, 6-1, 6-2.

The second tournament of the summer will be held on August 5 and 6 at the town-owned Back Bay tennis courts. Events are Men's Doubles, Women's Doubles, Jr. Boy's Singles and Jr. Girl's Singles. The junior events are for ages 17 and under. Entry fees are \$5 per team for doubles and \$4 per person for the singles events. Registration forms are available at the courts or by contacting Bill Gibson at 569-5827. Entry deadline is Wednesday, August 2, 6 p.m. Entry forms are also available for the third and final tournament of the summer, which will be held on August 12 and 13, and feature matches in Mixed Doubles, Men's Open Singles, Women's Open Singles, Jr. Boy's Doubles, and Jr. Girl's Doubles.



Winners of the 1995 Oldsmobile Scramble at the Kingswood Golf Club were, from left, Captain Matt Hale, Rich Neal, Greg Dales and Bob Neal. They had a gross score of 61 and were 11 under. (Courtesy photo)

This article appeared in the May 9th, 1995 issue of *USA Today*

# Women athletes? Olympian settled question 75 years ago

As Title IX battles drag through the courts and congressional hearings, it's clear women are in for a long struggle as they seek equal opportunities in sports.

If any of them need inspiration to make that long haul, maybe they can glean it from the story of 89-year-old Aileen Riggan Soule, who ought to be a household name.



**COMMENTARY**  
By Tom Weir

Soule is America's oldest living Olympic gold medalist and — long before Deion Sanders started commuting from the gridiron to the diamond — she was the first athlete to medal in two sports at an Olympics.

But she nearly didn't have the chance to win those medals in swimming and diving.

Soule barely survived the epidemic of Spanish influenza that killed more than a half-million Americans in

1918-1919, then followed a doctor's advice to take up swimming. "I really nearly died," she says. "I was a delicate child, and I had anemia as well."

But by 1920, even though she was only 14 years old and weighed just 65 pounds, Soule qualified for the Olympic diving team. Still, in the same year when American women finally had won the right to vote, U.S. sports officials still weren't sure they were ready for female Olympians.

"There was so much controversy about women in competition," says Soule. "There were letters to the editor saying that we would get too muscular and wouldn't be able to have children."

Eventually, the selection committee relented, but then Soule had to endure another debate about whether the team should include a 14-year-old.

Soule was no stranger to arguments about the progress of women, since her mother was a suffragette. "But she wasn't violent," Soule says. "She was an envelope stuffer."

Then came the two-week voyage to Antwerp, Belgium, aboard a dilapidated transport ship from World War I. The ship carried 400 male Olympians down in the hull and 15 women, up on deck.

"Now, that was fun," Soule says.

Once in Antwerp, Soule discovered her diving competition would take place in one of the city's murky canals. Soule worried that a deep plunge might leave her stuck in the muddy canal bottom. But she emerged with a gold medal in the springboard, part of a virtual sweep by American women in aquatic events. That helped blunt resistance to female Olympians, and they received a Manhattan parade upon returning home.

Four years later, she was back at the Olympics, in Paris, where she won a silver in springboard diving and a bronze in the 100-meter backstroke. That was where she met Johnny Weissmuller, Hollywood's favorite Tarzan, with whom she later starred in a touring aquatic show. "Johnny was the sensation of Paris," Soule remembers. "Women were lined up around the block to see him."

Soule broke ground in other areas, too.

First, the women swimmers' success helped popularize the one-piece bathing suit that once seemed so risqué. Then, the *New York Post* made Soule its first female sportswriter, though strict rules on amateurism prohibited her reporting on swimming.

Soule also was the subject of the first underwater and slow-motion photographs ever taken, by Grantland Rice, the sportswriter who named Notre Dame's Four Horsemen. And she appeared in a film with the world's first figure skating sensation, Sonja Henie.

Not a bad life, and one that will be showcased in Avon's "The Olympic Woman" exhibit in Atlanta next summer.

But it doesn't stop there.

Soule, who lives in Honolulu, eventually returned to masters swimming and set six world records for her 85-89 age group.

Next year, when she joins the over-90 group, she probably will set some more. But she's superstitious about discussing the future. "I'll try for that," is all Soule says, cautiously. "If I'm still around."



By R. Allan Schnoor  
**SOULE: Two-sport Olympic medalist.**

Soule Newsletter

**How Do You Pronounce Soule, Sowle, Soule', Etc.?**

By Wilbur H. Somerton\*

There is frequent conflict on how to pronounce the surname of George "Pilgrim" Soule. In my opinion families are entitled to pronounce it in whatever way family tradition dictates.

In the case of George Soule's fourth child, George Soule II, we have proof that he pronounced it Soul. In his will dated 25 March 1697, it is stated, "do bequeath my Body to the Earth from which it came and my soule (sic) unto God who gave it."

On a memorial marker to Johathan Soule (6) in Grove Cemetary in the village of Quaker Street, Duanesburg Township, Schenectady County, New York, the accent mark appears on the name Soule'. It is our understanding that the marker was placed there by Margaret Soule, daughter of Johnathan Soule (7). Thus, even the direct line from George Soule II appeared to have pronounced the name Soule'.

Little seems to be known about George "Pilgrim" Soule's ancestors. However, it is not unreasonable to postulate that the name did derive from Soule's who arrived in Britian from Normandy after the Conquest and that the name was later anglicized by dropping the accent mark.

You may pronounce it any way you and your family wish but in reference to George "Pilgrim" Soule it should always be pronounced soul.

\* Treasurer, Society of Mayflower Descendants in the State of California  
California 4753, General No. 51,718

WHS:7-20-95

WHS

"Taken from *Houston Life* magazine, Houston, Texas. Mrs. William (Sandy) Soule' is my daughter-in-Norman Soule', Ocala, Florida



**Sandy Soulé and Miriam Westmoreland take a fresh approach to floral design.**

an old tin toolbox. From teapots to pottery, anemones to zinnias, Open Season's curious combinations of plants and containers seem endless. The antiques and intriguing objects that fill the shop's three rooms are all for sale, too. Owners/designers Miriam Westmoreland and Sandy Soulé take on wedding business with particular zeal, and stock an abundant selection of dried flowers — some 5,000 dried hydrangeas were used in arrangements last year. Unused flowers are recycled into fragrant potpourri, which fills an antique wooden grain bin. They also stock unique gift items and some gourmet foods. 6516 Del Monte, 974-3039.

— *Lindie Wheeler*

## Earthy Delights

If you aren't content with run-of-the-mill florists, venture into Open Season on Flowers — in this westside shop, there's not an ordinary arrangement or container in sight. Among the surprises you might find, though, are an orchid flourishing in a 50-year-old high-heeled shoe, or a bromeliad sprouting from

W A N T E D

I seek verification of the parentage of an Elijah Soule/Sowl. His father may have been William Soule, son of Edward and Joanna Baker Soule. William Soule married Mehitable Walton on 1 September 1781 in Palmer, Hampden County, Massachusetts.

Elijah was born probably in April 1787. He married Lucinda Smith, daughter of John and Lydia Seward Smith, on 5 January 1809 in Chester, Hampden County, Massachusetts. By 1824, Elijah and Lucinda lived in Chester Township, Geauga County, Ohio. Later they moved to Lafayette County, Wisconsin, where Elijah died on 10 May 1854.

JOHN SARDESON  
1700 Fifth Avenue West, #36  
Hendersonville, NC 28739

(704) 697 - 9038

*John Sardeson*

HOWARD S. SOULÉ  
2215 BRAEMER RD.  
OAKLAND, CALIFORNIA 94602

September 14, 1995

Newsletter Editor  
Jeanette Taylor  
RR#1, Box 149  
Deer Isle, ME 04627

Dear Jeanette,

I am herein enclosing a copy of an article that appeared in the San Francisco Chronicle in their food section on Wednesday September 13, 1995.

As you will note, the picture and the article are of the Soule Domain restaurant which is located in Crystal Bay in the northern portion of Lake Tahoe.

As you will remember the Soule Kindred had its annual meeting in Reno in 1992. At that time the members of the Soule Kindred had lunch on August 14, 1992 at the Soule Domain. As a matter of fact you had an article and many pictures in your Fall 1992 issue about the Soule Domain. I was at that luncheon and I can't believe that it was three years ago when it seems like it was yesterday that we were there.

Sincerely yours,

Your Cousin,

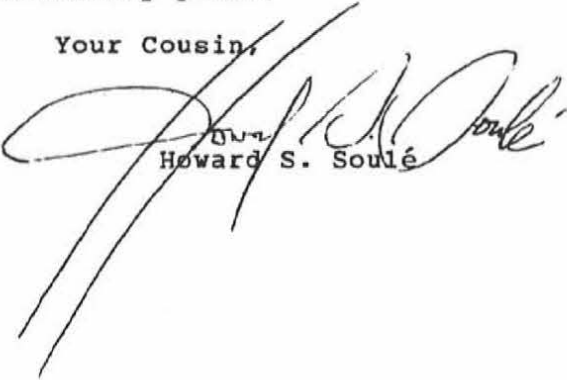
  
Howard S. Soule





## PEAK EXPERIENCES

THE SOULE DOMAIN, Crystal Bay.

It's hard to decide whether this multilevel log cabin, built 60 years ago as a private residence and the realm of chef owner Charlie Soule since 1985, is more charming during the winter or summer. Summer gives you pleasant outdoor seating; winter obscures the neighborhood (an unattractive rear view of the Tahoe Biltmore and Highway 28).

Regardless, the charm is as real as the logs. This spacious feeling 44-seat restaurant sports a big working fireplace, Dutch doors that let in the evening breeze, pink draped tables with candles and Tahoe memorabilia. And when you start exploring the menu, you'll discover a highly personalized idiom that makes for excellent dining. Charlie Soule likes to sauté; he likes shiitake mushrooms; he can make vegetarian

and low cholesterol dishes sing; he doesn't mind doing the seafood and steaks that so many Tahoe diners require. And he's assembled a tiny but excellent wine list with some of the friendliest prices around.

Appetizers (\$5 to \$9) set the eclectic, quirky tone: You'll find scallops sautéed in basil butter; corn meal coated soft-shell crab pan fried with pistachios and almonds for a nifty contrast of texture and sweet/savory notes; or lamb ravioli with kalamata olives in balsamic sauce.

Entrees (\$13 to \$19) are just as creative. Fresh pastas come with a variety of sauces, many of them complexly flavored sautés (chicken with garlic, tarragon, roasted red pepper and balsamic vinegar; shrimp and scallops in tomato sauce).

A grilled garlic in-fused chicken breast managed to be juicy, even sans sauce, but the accompanying black bean salsa suffered from the vinegary note of pickled jalapenos.

Far more enticing was the unhappily named Vegan Sauté; not even the detailed menu description prepared us for this magical plateful of squashes, snow peas, red peppers, chiles, almonds, shiitake mushrooms and tofu. Lightly curried, with hints of coconut and cilantro, teriyaki and almonds, it was a delight.

Soule, a locally trained chef who grew up in Tahoe, says he's drawn toward spicy Asian flavors and experimentation in general. He's created a well loved Tahoe institution that promises to just get better and better.

R.D.#1 Box 8  
Durhamville, N.Y. 13054  
September 13, 1992

Mr. Will Soule  
114 Coronado Road  
West Columbia, S.C. 29169

Dear Mr. Soule:

I recently completed doing an inventory of the graves in the Old Protestant Cemetery in the village of Durhamville. When you were here earlier this summer, I was unable to help you in your quest for Jacob Soule, Jr. I hope the information I have for you will be helpful to you.

In the Old Protestant Cemetery, on Center Street in Durhamville, I came across these three Soule burial sites:

Abarail, wife of R. Soule Died July 2, 1894 Age: 56 years.  
Jacob Sowle, Jr. Died Jan. 21, 1856 Age: 51 years, 8 mo.  
Sarah, wife of John A. Sowle- dau. of Adam & Mary Vroman. Died Jan 21, 1844  
Age: 33yrs.; 1mo., 27 days

Concerning the Vroman Family - there are several Vromans buried in this cemetery. Concerning the ones mentioned on Sarah's gravestone:

Adam Vroman Died Sept. 16, 1860 Age: 76 yrs., 6mo.  
Nancy, wife of Adam Died Sept. 18, 1854 Age: 67 yrs., 8mo., 24da.

I hope this will be of some help to you, in case you were not able to gain any more information at the family reunion you were to attend. There is a Germaine M. Soule mentioned in a book, entitled, "Our County and Its People, by Daniel E. Water. This was printed in 1896, and concerns the history and some of the prominent people of the various town in the county. The section entitled "Family Sketches" contains the following on Germaine M.:

Soule, Germaine M., was born in Floyd, son of Nicholas and Mary E. (Burlison) Soule, who had two children: Minnie E. and Germaine M. Nicholas Soule is a native of Oneida County, son of Thomas E., who came from Connecticut about 1800 and was a carpenter by trade. Germaine M. Soule married Libbie, daughter of Earnest and Dora (Dussel) Brueckner, by whom he had two children; Nicholas G., and Almira D. In 1888 Mr. Soule engaged in the mercantile business at Floyd in which he continued for two years. He has since been engaged in farming and dealing in agricultural implements. He was elected inspector of election, appointed town clerk and in 1892 was elected supervisor. For the last two years he has been highway commissioner. He is a member of Oriskany Lodge, F&AMM, No. 799; O.U.F. of Stittville; Floyd Grange; and is president of the Patrons of Industry.

Please excuse the typos!!! I hope you will find at least SOME of this information of help to you.

Sincerely,  
*Dorothy M. Conylo*  
Dorothy M. Conylo

Historian, Town of Verona

Soule Kindred member C. Jack Sowles of St. Francisville, Illinois recently received a promotion to Chief Warrant Officer 4th Class. "Congratulations C. Jack Sowles!"

(l. to r.) Charles Jack Sowles Jr.,  
Charles Jack Sowles,  
Mary Ann (Woolsey) Sowles,  
Sharon Louise (Drew) Sowles,  
Sean Michael Sowles,  
(front) Kelly Lyn Sowles



"Attention to Orders promoting Charles Jack Sowles to Chief Warrant Officer 4th Class"



Mary Ann (Woolsey) Sowles

"Removing old CWO3 Bars"

(l. To r.) LtCol. Mark D. Kitchens,  
Commanding Officer,  
CWO4 Charles Jack Sowles Jr.  
Charles Jack Sowles

"Charles Jack Sowles Receiving New  
CWO4 Bars"



MILESTONES

MARRIAGES

The December 17th, 1995 wedding of Gregory Kenton Soule to Kristin Leah Davis in Pensacola, Florida.

Gregory is the son of Roger Gerald Soule (brother of your newsletter editor) and Marion Mae (Enzi) Soule of St. Paul, Minnesota. Gregory is a gifted musician and accomplished pianist who teaches music at a local Christian college in Pensacola. He has perfect pitch and can identify any note on the piano just by listening to the note.

Greg's lineage has not been proven to George Soule<sup>1</sup> as yet. His known lineage is:

1. STEPHEN SOWLE - born 7 Sept 1800, NY (possibly CT), died 3 April 1881, Hunter, NY. Married ca. 1822 to SYLVIA CHAMBERLAIN, born 4 May 1804 Moresville, NY, died 27 July 1864, Moresville, NY.
2. DECALVUS WYATT SOWLE - born 6 Sept 1823, Schoharie Co. NY, died 30 May 1893, Humboldt, NE. Married 25 June 1850 to ELIZABETH LUCIA HOSFORD, born 27 Oct 1827 Jewett, NY, died 3 Mar 1867, Marysville, KS.
3. GEORGE MONROE SOWLE - born 4 June 1853, Hollisterville, PA, died 20 Mar 1884, Humboldt, NE. Married 27 Sept 1877 to LETITIA MARGARET LEARNED, born 27 July 1852 Mason City, IA, died 26 April 1940 Canyonville, OR.
4. CHARLES HERBERT SOULE - born 15 Feb 1881, Washington, KS, died 6 Oct 1967, Eugene, OR. Married 21 May 1906 to CLARA BERTHA KLIPSTEIN, born 12 Feb 1889, Groton, SD, died 23 July 1964, Eugene, OR.
5. HOWARD GERALD SOULE - born 17 Nov 1909, Menoken, ND, died 7 April 1977, Bismarck, ND. Married 18 July 1936 to MATILDA BITZ, born 16 Feb 1916, Hazelton, ND.
6. ROGER GERALD SOULE - born 23 Nov 1940, Linton, ND. Married 25 June 1965 to MARION MAE ENZI, born 13 May 1941, New Leipzig, ND.
7. GREGORY KENTON SOULE - born 8 Dec 1966, La Crosse, WI.



DEATHS: (Sent in by Barbara Grannum of Carmichael, California from a newspaper clipping.)

SOWLES, DONALD C.

In Sacramento August 16, 1995. Devoted husband of 34 years to Viola Sowles. Beloved father of sons and daughters-in-law Mike and Kim Stenson and Tom and Terri Stenson. Brother of Dona Marshall of Sutter Creek and Harold Sowles of Alaska. Grandfather of Patrick, Grant and Matthew. He served in the U.S. Navy, Armed Guard during WWII; member of disabled American Veterans and VFW Post 67. He was a retired foreman from PG&E. A native of Sacramento, aged 70 years. Friends are welcome for visitation on Friday, August 18, from 2-8 p.m., and services at 11 a.m. on Saturday, August 19, both at EAST LAWN ANDREWS & GREILICH, 3939 Fruitridge Rd. Entombment at Sacramento Memorial Lawn.

SOULE KINDRED MEMBERSHIP, 1995

Aaroen	Betty L.	4313 Oak St.	McFarland	WI	53558
Aaroen	Ms. Beverly	406 Glen Highway	Madison	WI	53705
Abraham	Shirley J.	334 16th St. S.W.	Owatonna	MN	55060
Albright	Suzanne S.	893 W. Cedar Loop	Langley	WA	98260
Amorde	Virginia	20457 Rock Canyon Way	Groveland	CA	95321
Anderson	Linda J.	131 Waterman Ave.	Tomah	WI	54660
Anthony	Estella Cicero	129 Milbrook Dr.	East Hartford	CT	06118
Ausley	Linda Margaret	7137 Irving Ave. So.	Richfield	MN	55423-2921
Bachman	Ann F.	255 West End Ave. #12 A	New York	NY	10023
Bachman	Joseph A.	431 Beverly Road	Mt. Lebanon	PA	15216-1509
Baich	Andrew	6232 N. 425 E.	Rolling Prairie	IN	46371
Baker	Henry H. Jr.	3 Lillian Road RFD 2	Littleton	MA	01460-2104
Belf	Harold	P.O. Box 900811	Homestead	FL	33090-0811
Berver	Mrs. Anthony	110 E. 3rd St.	Safford	AZ	85546
Bird	Mrs. Martha Soule	1 Miller Ave Box 308	Spring Valley	OH	45370
Bishop	Robert M.	16 Heritage Lane	Scotch Plains	NJ	07026-2420
Blanchard	Robert D.	P.O. Box 521	DeLand	FL	32720
Blanchard	William B.	8226 Corkwood Drive	Indianapolis	IN	46227
Blevins	Anne Soule Lapham	98 Canterbury Rd.	Spartanburg	SC	29302-2167
Bloomfield	Mrs. Wm. E.	1262 Corsica Dr.	Pacific Palisades	CA	90272-4016
Bond	George S.	1345 Dennison Rd.	Hoffman Estates	IL	60195-3431
Bond	Mrs. Raymond	3018 Leado Ave.	Des Moines	IA	50310-5211
Bothfield	Robert	421 Kenilworth	Gulf Breeze	FL	32561
Bowman	Elisabeth Lovell	12 Leone Rd.	Toms River	NJ	08753
Brendemuehl	Mrs. Shirley	620 Adventure Court	Beloit	WI	53511
Briggs	Robert W. Jr.	114 City View Ave.	W. Springfield	MA	01089-2575
Brown	Ronald & Linda	828 N. 64th St.	Wauwatosa	WI	53215
Brown	Willis L.	1811 N. Sunaire Circle	Mesa	AZ	85205
Buche	Mrs. Helen M.	3440 3rd St. #A	East Moline	IL	61244-3309
Buchholz	Mrs. Eugene	400 S. Grove St.	Waupun	WI	53963
Cameron	Martha S.	R.D.#1 Box 1449	Waterville	VT	05492
Carper	Mrs. Janet Sowles	3553 C.R. 46A	Auburn	IN	46706-9998
Cass	Mr. Philip H.	Revonah Woods 216 West Lane,	Stamford	CT	06905
Castro	Patricia J.	612-14th St. #2	Ramona	CA	92065
Chase	Mrs. Donald S.	5 Manning Drive	Barrington	RI	02806
Clark	Alvin & Shirley	1033 Summit St.	Hancock	MI	49930-1532
Clark	Mrs. Doris E.	1104 NE Eighth St.	Wagoner	OK	74467-2924
Claxton	Mrs. Felice	5025 Happy Valley Rd.	Anderson	CA	96007
Clow	Mrs. George	1117 Galipeau Range	St. Ignace DeStanbridge, Quebec	JOJ 1YO	Canada
Cobb	Barbara I.	6817 W. Blue Mound Rd.	Wauwatosa	WI	53213
Cody	Mrs. Charlotte	Box 518	Bridgman	MI	49106
Colwell	Rev. William	2521 Veteran Hts.	Colorado Springs	CO	80904-5112
Cook	Mrs. Sybil Smith	140 Monticello Ave.	Annapolis	MD	21401
Cooke	Mrs. Maude	34 Rainbow Pond Dr. #A	Walpole	MA	02081
Coplen	Mrs. Mildred Soule	104 Evergreen Ridge Dr.	Lynchburg	VA	24503
Couture	Mrs. Harriet D.	6332 Pilgrim Ct.	Bensalem	PA	19020
Cowen	Chester H.	3289 E. Oakton St.	Hernando	FL	34442-2756
Cox	Joe B. Jr.	800 Franklin Dr.	San Marcos	TX	78666
Croteau	Mrs. Beatrice	441 Route 23	Claverack	NY	12513-9719
Crowley	Mrs. Anne B.	106 Hopkins Court	Mahwah	NJ	07430-2024
Crowley	Ward R.	6960 E. Girard Ave. #102	Denver	CO	80224-2913
Daily	Mrs. Seth J.	111 Abell Hanger Cir.	Midland	TX	79707-6137
Danyow	Marilyn S.	P.O. Box 61	Sheldon	VT	05483
Dark	Mrs. Dwayne D.	Box 116, Mokolumne Hill		CA	95245
Davis	Mr. & Mrs. Kenneth E.	Strawberry Acres Rd., RR2 Box 426C,	Newport	VT	05855
Day	Mrs. Bobby Kay	1116 Fern	McAllen	TX	78501

SOULE KINDRED NEWSLETTER, VOL. XXIX, NO. 3, FALL, 1995

SOULE KINDRED MEMBERSHIP, 1995 (continued)

Dean	L. Allyn	86 Constance St.	Toronto	Ontario	M6R 1S6	Canada
Dean	Marshall M.	149 Bannatyne Dr.	Willowdale	Ontario	M2L 2P6	Canada
Dearing	Gerald P.	5080 Old Mountain Trail SW,	Powder Springs	GA	30073-4317	
Denison	Mrs. Shirley Thomas	356 Kaufman Rd.	Somerset	MA	02726-2651	
Dirlam	Dr. James H.	6975 S. State Rd. #39	Lebanon	IN	46052	
DouVarjo	Mrs. Francis	Apt. 1 Conada East, 125 VanZandt Ave.,	Newport	RI	02840	
Earl	Robert E.	224 E. Pastime	Tucson	AZ	85705	
Edwards	Mrs. Weldon	Rt. 2 - Box 275	Clyde	TX	79510	
Ellis	Mrs. Leah M.	2914 McComas Lane	Independence	MO	64050-1241	
Engrahm	Helen A.	178 Valley Run	Hercules	CA	94547	
Epperson	Mrs. D. Alberta Soule	101 Rainbow Dr., Apt. 3901	Livingston	TX	77351-9300	
Erickson	Mrs. Chris	Route No. 1, Box 40	Eureka	KS	67045	
Esposito	Deborah Soule	77 Mendonshire Hts.	Honeoye Falls	NY	14472-9104	
Fallon	Virginia W.	7372 Oakmont Dr.	Santa Rosa	CA	95409	
Fidlar	Willfred	19 Brookline Dr.	W. Hartford	CT	06107	
Fiori	Mrs. James V.	928 Neal Rd.	Endicott	NY	13760-1246	
Fishel	Maxine Sowle	1494 W. Badillo	San Dimas	CA	91773-3534	
Fitch	Mrs. Nancy N.	4588 Pine Point Rd.	St. Cloud	MN	56303	
Fly	Miss Erin Marie	P. O. Box 54	Fort Thomas	AZ	85536	
Fly	Mrs. Carol Yvonne	P. O. Box 54	Fort Thomas	AZ	85536	
Foust	Ms. Chloey Sowle	11311 Beecher Rd.	Hudson	MI	49247	
Frame	Janet Soules	5603 St. Paul	Bellaire	TX	77401-2615	
Franze	Mrs. Elizabeth C.	R.D. #1 Box 354	West Sand Lake	NY	12196	
Freidline	Blaine A.	9027 Connell	Overland Park	KS	66212-1706	
Freidline	Mrs. Marie	10010 South 103rd St. West	Clearwater	KS	67026	
Frey	Ernest A.	P. O. Box 116, 423 Washington St. #3,	Brookline	MA	02146-0009	
Gage	Mrs. Gordon	P.O. Box 1422	Bedford	Quebec	J0J 1A0	Canada
Gallentine	Jon T.	P.O. Box 337	Conrad	IA	50621	
Gallentine	Mrs. Helen R.	P.O. Box 695	Conrad	IA	50621	
Gallentine	Richard W.	P.O. Box 98	Conrad	IA	50621	
Gangel	Charles R.	78 Middlesex Ave.	Reading	MA	01867	
Gantt	Kay Putney					
		(Winter address) 701 Spanish Main Dr. #517	Cudjoe Key, FL	33042		
		(Summer address) 104 Evergreen Ridge Dr.,	Lynchburg, VA,	24503		
Gavitt	Richard E.	57 Stanwood Dr.	New Britain	CT	06053-3425	
Gerrity	Robert M.	P.O. Box 2814	Acton	MA	01720-6814	
Gifford	Alexander G.	62 Raymond St.	Darien	CT	06820	
Gill	Elizabeth S.	758 S.E. Seahouse Dr.	Port St. Lucie	FL	34983-4653	
Gill	Winnifred S.	Box 2218	Avila Beach	CA	93424	
Gipson	Jane B.	P.O. Box 908	Shady Cove	OR	97539	
Gladding	Allen Soule	5438 Noe Ave.	Eureka	CA	95503	
Goehl	John O.	4408 Bay Lane	White Bear Lake	MN	55110-6760	
Goodrich	Mrs. Natalie S.	1394 Tremont St., P.O. Box R,	Duxbury	MA	02331	
Gori	Karla Soule	52 Willowleaf Dr.	Littleton	CO	80127-4350	
Gower	Mrs. Marilyn Soule McCabe,	2128 Court St.	Pueblo	CO	81003	
Grancher	Elinor Soule	N. 6204 Audubon St.	Spokane	WA	99205-7278	
Granum	Mrs. Arthur	4828 Hazelwood Ave.	Carmichael	CA	95608	
Grubb	Mrs. O. E.	Walking X Ranch, Box 819	Silver City	NM	88062-0819	
Haft	Mrs. Elma Sowl	1204 Winnebago Dr.	No. Little Rock	AR	72116-4353	
Hall	Ruth E.	1128 Carington St.	Toledo	OH	43617	
Halley	Mrs. Bonnie-Jean	P.O. Box 1184	Round Mtn	NV	89045	
Haner	Miss Betty-Jean	53 New Shaker Road	Albany	NY	12205-3615	
Hansen	Mrs. Bernhard G.	1141 19th St.	San Pedro	CA	90731-3813	
Harrigill	Mrs. Dorothy S.	3521 S. Pittsburg Ave.	Tulsa	OK	74135	
Harris	Mrs. Edwin S.	605 S. Austin St.	Seguin	TX	78155	
Harris	Timothy C.	6184 Stinson Blvd. N.E.	Fridley	MN	55432-5835	

SOULE KINDRED NEWSLETTER, VOL. XXIX, NO. 3, FALL, 1995

SOULE KINDRED MEMBERSHIP, 1995 (continued)

Harrison	Mrs. Susan Soule	P.O. Box 490	Clements	CA	95227-0490
Hartmann	Mrs. Martha B.	178 Moore St.	Princeton	NJ	08542
Hatch	Shirley C.	2000 Elmwood Road	Annapolis	MD	21402-1039
Heiser	Mrs. Katherine	P.O. Box 601	Borrego Springs	CA	92004
Helzerman	Dorothy R.	1150 Prospect Rd.	Ypsilanti	MI	48198
Hennessy	Mrs. John J.	3525 Sussex Ln.	Philadelphia	PA	19114
Herman	Mrs. James	922 Backus St.	Jackson	MI	49202
Hermann	Mrs. Ruth	P.O. Box 202	San Mateo	CA	94401
Hickey	Mrs. Louise	5000 Milton	Gillette	WY	82718
Hill	Maria A.	P. O. Box 223	Union Lake	MI	48387-0223
Holden	Mrs. Julia Soule	2851 Tanagers Ln.	Excelsior	MN	55331-7819
Holland	Mrs. Hazel A.	Box 113	Simms	MT	59477
Hopson	Mrs. Ferne A.	10867 Crosby Dr.	Sun City	AZ	85351
Houck	Mrs. Leigh Schuyler	19 Franklin St. #2	Annapolis	MD	21401-2707
Hulse	Dianne Lynn	70 Strawberry Hill Ave., Apt.	W3D, Stamford	CT	06902-2646
Hulse	Mrs. Phyllis S.	2330 Terrace View Dr.	Eugene	OR	97405
Hurdle	Chellis Soule	607 Iva St.	Newton	IL	62448-1368
Hurdle	Mr. & Mrs. C. R.	7414 Lynalan Ave.	Whittier	CA	90606-2443
Irwin	Mrs. Eleanor Soule	60 Cedar St. #5	Granby	Quebec	J2G 4L4..... Canada
Isaksen	Robert D.	6715 North Ave.	Middleton	WI	53562
Jackson	Mrs. Phyllis M.	9261 N. Goldenfinch Ave.	Tucson	AZ	85742-9489
Jacobs	Miss Betty Jean	714 No. Kenmore St.	Arlington	VA	22201-2223
Jensen	Mrs. Mae Soule	5000 Graceland Blvd., Apt. 102,	Racine	WI	53406
Jerome	Mrs. Deborah	55 Lady Slipper Circle	Pembroke	MA	02359
Johnson	Eugene	1000 Walker St. Lot 40	Holly Hill	FL	32117
Johnson	Mrs. Ruth M.	108 E. 3rd St.	Safford	AZ	85546
Jones	Mary Elizabeth Clark	419 W. Market St.	Georgetown	DE	19947
Jones	Mrs. George J.	2428 Spruce St.	Pueblo	CO	81004
Keenan	Mrs. Florence L.	133 Brighton Lake Rd.	Brighton	MI	48116-1720
Keith	Mrs. E. Leon	Box 250	Buffalo	WY	82834
Keldgord	Robert E.	1400 Thistlewood Way	Carmichael	CA	95608
Kelly	Elizabeth Soule	227 Brattlesboro Place	Nashville	TN	37204-4257
Kelly	Mrs. Mary Soule	1218 Fourth Ave.	West Hendersonville	NC	28739
Kelly	Ms. Marcy Soule	4754 Lindley Ave.	Encino	CA	91316
Kendrick	Mrs. Patricia Soule	771 Starlight Heights	LaCanada	CA	91011
Kenyon	Thomas	1303 Bellaire Dr.	Granite Shoals	TX	78654-2909
Keohane	Mrs. Charles	13 Surrey Lane	Allendale	NJ	07401
Kerr	Mrs. Harold G.	1028 N. West St.	Lima	OH	45801-3676
Kohrt	Mrs. Charles	289 Bayside Drive	Clearwater Beach	FL	34630
Konik	Mrs. Mary Mulligan	P.O. Box 39	Vermilion	OH	44089
Landry	M. R.	230 Jordan Rd., RFD #1	Willimantic	CT	06226-3815
Lang	Kimberly Soule	56 Greenfield Rd.	Essex	VT	05452
Larson	Mrs. Barbara Soule	3719 Oaktrail Dr.	San Antonio	TX	78228-2016
Leland	Harrison C.	225 Consaul Road	Albany	NY	12205-3615
Lewis	Dorothy J.	R.F.D.#1, Box 810 Brown Ave.,	Casco	ME	04015
Lewis	Mrs. Gertrude Soule	Box 49	Kemmerer	WY	83101
Lueck	Anita Sowls	61 Sandy Lane	Stamford	CT	06905
Lynch	L. Carolyn	81 Font Grove Road	Slingerlands	NY	12159
Maddox	Mrs. Ramon E.	Ed. KaPupu Nihoniho, 17 Holua Way,	Wahiawa	HI	96786
Makely	Mrs. JoAnne	Goshen St. Road	Jewett	NY	12444
Manausa	Mrs. Lee	4700 Heron Run Cir.	Leesburg	FL	34748-7818
Manly	Mrs. Opal Soule	476 Midvale #3	Los Angeles	CA	90024
Martin	David S.	4709 Blagden Ter. NW	Washington	DC	20011
Mason	Mrs. Edith S.	1004 Harbor Town Dr.	Venice	FL	34292-3131
Mathison	Donald S.	Reservoir Road	Sunderland	MA	01375
Matson	Mrs. Robert E.	1632 Yorktown Dr.	Charlottesville	VA	22901-3033

SOULE KINDRED NEWSLETTER, VOL. XXIX, NO. 3, FALL, 1995

SOULE KINDRED MEMBERSHIP, 1995 (continued)

Maxwell.....Mrs. Shirley .....	1530 Coteau des Hetres .....	Lachute.....	Quebec .....	J8H 3R8 .....	Canada
Mc Afee.....Mrs. Wayne A. ....	Box 300.....	Custer .....	SD .....	57730	
Mc Burney ....Christian M. ....	4506 Cheltenham Dr. ....	Bethesda .....	MD.....	20814	
Mc Burney ....Frederic A. ....	927 Hurt St.....	Slater .....	MO.....	65349	
Mc Combs.....Mrs. Philip Nisbet .....	1068 Via Alta.....	Lafayette .....	CA.....	94549-2916	
Mc Donald ....Mrs. Helen A.....	4709 W. Rollando Dr. ....	Palos Verdes Peni.....	CA.....	90274-1541	
Mc Dowell ....Diana Soule.....	8721 Shetland Ln. ....	Indianapolis .....	IN.....	46278-1088	
Mc Gimpsey..Mrs. Susan Webster.....	17 Milan Manor Dr. ....	Milan.....	OH .....	44846	
Mc Nellis .....Mrs. Joseph P. ....	6332 Pilgrim Ct.....	Ben Salem.....	PA .....	19020	
Mc Shea .....Mrs. Frederick H. ....	740 Lowell Rd. ....	Uniondale .....	NY .....	11553	
Meier .....Norma Solly .....	Rt. 2-2305 Schaefer St.....	Hopkinsville.....	KY .....	42240	
Merchant.....Bradley W. ....	1042 Dudley Rd.....	Schenectady .....	NY .....	12303	
Merritt .....Mrs. John A. ....	2020 E. Bobe St.....	Pensacola .....	FL .....	32503-5423	
Meyers .....Irene.....	24237 Hatteras St. ....	Woodland Hills .....	CA.....	91367	
Miller.....Mr. & Mrs. J. Carney .....	4231 Washburn Ave. N. ....	Minneapolis .....	MN.....	55412	
Mitchel .....Julia O'Hara .....	21 Brunswick Ln. ....	Lincolnshire.....	IL .....	60069-3349	
Moeckel .....Mrs. Mona C. ....	4249 Dexter Trail.....	Stockbridge.....	MI .....	49285	
Moreno .....Robin .....	1023 W. Custer St. ....	Seymour.....	TX.....	76380	
Morrison .....Mrs. Dorothy.....	Lord's Point, 63 Walcott Ave.,	Stonington .....	CT.....	06378	
Morrow .....Mrs. Josephine H.....	5115 Holden St. ....	Fairfax .....	VA .....	22032	
Morrow .....Mrs. Mabel.....	219 Old Main St.....	Sandwich .....	MA.....	02563	
Moses.....Mrs. Beverly.....	3732 Forty-fifth Ave. So. ....	Minneapolis .....	MN.....	55406	
Moses.....Steven J. ....	6249 Birchwood Rd. ....	Woodbury .....	MN.....	55125-2009	
Mostert.....Mrs. John .....	803 Mayberry Dr. ....	Tahlequah.....	OK .....	74464	
Murdock .....Mrs. John A. ....	14 Jeanette Dr. ....	Chatham .....	MA.....	02633	
Myers.....Mrs. Edna C. ....	4610 Commonwealth Ave. ....	La Canada.....	CA.....	91011-3304	
Nelson.....Elmer R. ....	10532 Jordan Avenue.....	Chatsworth.....	CA.....	91311	
Newgard .....Elise M.....	107 Erie Ave. ....	Hamilton.....	MT .....	59840	
Nichols.....Kalie .....	111 Old Mill Creek Rd. ....	Longview .....	WA.....	98632	
Nickeson .....Virginia H. ....	3905 Monona Dr. No. 8.....	Monona.....	WI.....	53716-1156	
Nielsen.....Mrs. Eloise Soule .....	2318 N. Gale Ave.....	Peoria.....	IL .....	61604	
Niemyer .....Elizabeth Schuyler.....	3585 Prestwick Cir. ....	Oceanside .....	CA.....	92056	
Nixon.....Dorothy .....	4353 Williamston Rd.....	Williamston .....	MI .....	48895-9604	
O'Connell.....Mrs. Marian L. ....	2027 Allen Place N.W. ....	Washington.....	DC.....	20009	
Osborn .....Mrs. Emogene .....	5130 So. LaFontaine Ave. ....	Springfield.....	MO.....	65810-2235	
Owen .....MissMargaret.....	2682 Bloor St. W. #3 .....	Toronto .....	Ont. ....	M8X 1A5 .....	Canada
Owen .....Sean Jeffrey .....	1216 Leicester Pl. W. ....	Worthington.....	OH .....	43235	
Owens.....Beverly L.....	7320 Lakeside Dr. ....	Indianapolis .....	IN.....	46278	
Pahle.....Mrs. Clarice Sowle .....	12823 W. Forest Dr. ....	New Berlin.....	WI.....	53151-2679	
Palley .....Mary Flynn .....	1300 East Canyon Rd. ....	Avon.....	UT .....	84328	
Pangburn.....Hazel E. ....	463 Sunset Circle .....	So. Ellenton .....	FL .....	34222	
Parenteau .....Mrs. Jerome .....	12731 118th Street .....	Overland Pk. ....	KS.....	66210	
Patterson .....Bruce D. ....	3079 Haines Road.....	Attica .....	MI .....	48412-9343	
Patterson .....Mrs. Dwight.....	4066 Forest St. ....	Leonard.....	MI .....	48367	
Patterson .....Mrs. Helen Soule.....	217 N. Four Seasons.....	Palm Beach Gardens..	FL .....	33410	
Patterson .....Wayne A. ....	3797 Payne Rd. ....	Attica .....	MI .....	48412	
Pattison.....Brg. Gen. Hal C. ....	3605 Glenbrook Road.....	Fairfax .....	VA .....	22031	
Payne .....Mrs. Shirley R. ....	113 Murata Ave.....	Sacramento .....	CA.....	95823	
Payton.....Antoinette Shields .....	3100 Knight Rd. ....	Reno .....	NV .....	89509	
Peavey.....Mrs. John F. ....	31 Peachtree La. ....	Hendersonville .....	NC.....	28739-1368	
Penney .....Mrs. Cora Soule .....	15 Surrey Lane .....	East Northport .....	NY .....	11731	
Pettit .....Mrs. Kay .....	803 Nichols St.....	Fulton .....	MO.....	65251	
Phillips.....John R. ....	1918 Pike St. N.E. ....	Auburn.....	WA.....	98002-3422	
Pickett.....John H.....	6007 Patrick Pl. ....	Charlotte .....	NC.....	28210	
Plock.....Lowell B.....	6 Potawatomi Trail, Unit 3, Indian Head Park.....		IL .....	60525	
Polewach.....Marian J. Soule .....	32326 Arlington Dr.....	Birmingham.....	MI .....	48025	



SOULE KINDRED NEWSLETTER, VOL. XXIX, NO. 3, FALL, 1995

SOULE KINDRED MEMBERSHIP, 1995 (continued)

Porter	Elwood M. II	2222 Montana Ave.	Sun Prairie	WI	53590-1650
Preston	John Soule	1931 Biltmore St. N. W.	Washington	DC	20009-1509
Pugh	Mrs. Robert L.	4009 Balcones Dr.	Austin	TX	78731
Rash	Mrs. Paul R.	2929 Beaver Ave., Apt. 214,	Des Moines	IA	50310-4059
Rathbone	Valorie Evans	RD 2, Box 55	Hamilton	NY	13346
Renstrom	Marie	3211 Calavo Dr.	Spring Valley	CA	91978
Renwick	Joan Kelly	5602 Dodson's Crossroad	Hillsborough	NC	27278
Ring	Mrs. Lorraine White	2916-27th Ave.	Rock Island	IL	61201-5541
Rinker	Mrs. Dorothy	724 Jefferson Ave.	Chesterton	IN	46304
Robinson	Arnold H.	P. O. Box 570	Cobb	CA	95426
Rocke	Mrs. Kenneth E.	2208 Nevarra Ave.	Vero Beach	FL	32960
Rosasco-Souic	Adelia	615 Bayshore Rd.B-902	Warrington	FL	32507
Ross	Priscilla A.	R.F.D. #1, Box 5610	Dryden	ME	04225
Russell	Mrs. Elizabeth	165 N. Main St., P. O. Box 308,	London	OH	43140-0308
Ryder	Harry V. Jr.	53 Chase St., P. O. Box 564	W. Harwich	MA	02671
Samson	Kerri R.	8780 Baxter Grade	Auburn	CA	95603
Sanders	Doris L.	Rte 1, Box 58	Prescott	WA	99348
Sanders	Jack D.	18810 39th Ave. NE	Seattle	WA	98155
Sarver	Diantha	17308 Ivy Lane	Chillicothe	IL	61523-9415
Saunders	Richard C. Jr.	13 Thomson Ave.	Glens Falls	NY	12801
Sawyer	Mrs. Rose P.	301 Washington St.	Braintree	MA	02184-3221
Sayah	James Buck	64 Parker Rd.	Meriden	CT	06450-4812
Schaefer	Mrs. Lois M.	15723 Viewside Lane	El Cajon	CA	92021
Schell	Mrs. George	301 E. Main Ave.	Myerstown	PA	17067-1124
Schenk	David E. M.D.	1207 Cobblestone Lane	Clarksville	TN	37042
Schindler	Janice	14450 W. Hobsonway	Blythe	CA	92225
Schlosser	Christine A.	3335 N. 85th St.	Milwaukee	WI	53222
Schlosser	Geraldine Sowle	801 E. Brownell St.	Tomah	WI	54660-2201
Schlosser	Jim	801 E. Brownell St.	Tomah	WI	54660-2201
Schlosser	Mr. Dan	1814 No. 57th St.	Milwaukee	WI	53208-1612
Schmuck	Mrs. Edward J.	8017 Hampden Lane	Bethesda	MD	20014
Schneider	Bea	645 Irving St.	Williamston	MI	48895
Schoshinski	Joan Gallagher	P.O. Box 318	Garrett Park	MD	20896
Schroeder	Mrs. Elizabeth Soule	2070 Golfside Ln.	Hendersonville	NC	28739
Schuyler	Mrs. John A.	205 Providence Rd.	Annapolis	MD	21401
Schweighofer	Mrs. Sally	4701 Haverwood Ln., #1212,	Dallas	TX	75287-4211
Seaver	Randall J.	1154 Via Trieste	Chula Vista	CA	91911-3706
Seaver	Tommy	Box 57	Arbela	MO	63432
Seckora	Lisa Kohrt	316 W. 21st Place	The Dalles	OR	97058
Seeley	Mrs. Carlene Best				
	(Nov. 1 - June 1)	3813 S.E. 4th Ave.	Cape Coral	FL	33904-4871
	(June 1 - Oct. 31)	19603 Collins Landing East,	Alexandria Bay	NY	13607-9736
Severson	Mrs. Al	9181 155th St. East	Nerstrand	MN	55053
Sevier	MissMarie	2027 Allen Place N.W.	Washington	DC	20009
Shanklin	Mrs. Florence Soule	7920 Norman Ct.	Denver	NC	28037
Sherrill	Mrs. Raymond	560 W. Commercial St.	Kahoka	MO	63445-1330
Simmons	Paul	P.O. Box 591	Mt. View	OK	73062
Smith	MissShirley Soule	140 Monticello Ave.	Annapolis	MD	21401
Smith	Mrs. Clinton S.	79 Wilbur Ave.	North Dartmouth	MA	02747
Smith	Mrs. Jean A.	Box 611	Torrington	WY	82240
Soale	Norma L. Marsh	184 W. Elm St.	Sabina	OH	45169
Soles	Donald E.	500 Hollygate Lane	Chesapeake	VA	23320
Soles	Eileen Melia	37 Skinner Dr.	Oakhurst	NJ	07755-1508
Soles	Jackie W.	P.O. Box 261	Shallotte	NC	28459
Soles	James H. Jr.	104 Devereaux Drive	Perry	GA	31069
Soles	Jeffrey A. Sr.	1 Andrade St.	Pittsburgh	PA	15227-4160

SOULE KINDRED NEWSLETTER, VOL. XXIX, NO. 3, FALL, 1995

SOULE KINDRED MEMBERSHIP, 1995 (continued)

Solly.....	William G.....	402 Donna Drive.....	Hopkinsville.....	KY.....	42240
Somerton.....	W. H.....	3474 Hamlin Rd.....	Lafayette.....	CA.....	94549
Soule'.....	Benjamin Russell.....	704 N. Waterway Dr.....	Barefoot Bay.....	FL.....	32976
Soule'.....	Calvin W.....	350 Bahr Drive.....	Ben Lomond.....	CA.....	95005-9642
Soule'.....	Chattin B.....	P.O. Box 415.....	Mokelumne Hill.....	CA.....	95245
Soule'.....	Dr. Edwin C.....	261 Spencer St.....	Glendale.....	CA.....	91202
Soule'.....	Florence R.....	9011 S.E. 88th St.....	Ocala.....	FL.....	34472-3018
Soule'.....	Howard S.....	1840 San Miguel Dr., Ste 202, Walnut Creek.....	CA.....	94596-4912	
Soule'.....	James.....	2850 Hillbrook Dr.....	Eden.....	NY.....	14057
Soule'.....	John H.....	6831 E. Placita Becal.....	Tucson.....	AZ.....	85715-1256
Soule'.....	Norman.....	9011 S. E. 88th St.....	Ocala.....	FL.....	34472-3018
Soule'.....	William.....	800 Country Place Dr., #508, Houston.....	TX.....	77079	
Soule.....	Asa C.....	3 Rehoboth Bay M. H. C., Rehoboth Beach.....	DE.....	19971	
Soule.....	Auqustus W. Jr.....	15 Common St.....	Dedham.....	MA.....	02026-4120
Soule.....	Ben George.....	7201 York Ave. S., Apt 906, Minneapolis.....	MN.....	55435-4443	
Soule.....	Carl W. Jr.....	643 Haverhill St.....	Reading.....	MA.....	01867-1153
Soule.....	Charles E.....	50 O'Neill Dr.....	Westboro.....	MA.....	01581
Soule.....	Clarence.....	Main Rd.....	Hunter.....	NY.....	12444
Soule.....	Dr. John D.....	5451 Godbey Dr.....	LaCanada.....	CA.....	91011
Soule.....	Edward H. M.D.....	1045 Plummer Circle S.W.....	Rochester.....	MN.....	55902
Soule.....	Erik M.....	1146 Fairview Ave.....	San Jose.....	CA.....	95125-3412
Soule.....	Gardner.....	3030 Park Ave., 9 W 6.....	Bridgeport.....	CT.....	06604
Soule.....	Gerald D.....	109 Barclay Rd.....	Camillus.....	NY.....	13031
Soule.....	Herbert.....	2911 Wacos Dr.....	San Antonio.....	TX.....	78238-4318
Soule.....	J. A.....	673 Dunn Drive.....	Altamonte Springs.....	FL.....	32714-1312
Soule.....	Jack.....	Box 243.....	Randolph.....	VT.....	05060
Soule.....	John G.....	60 Mt. Vernon Rd. West.....	East Weymouth.....	MA.....	02189
Soule.....	Lawrence & Dorothy.....	3316 Heritage Dr.....	Hendersonville.....	NC.....	28739
Soule.....	Michael Stanley.....	Box 1334.....	Bedford.....	Quebec.....	J0J 1A0..... Canada
Soule.....	Miss Kate.....	134 B W. Lake St.....	Libertyville.....	IL.....	60048
Soule.....	Mr. & Mrs. Fred.....	29 Frost Ave.....	Brockton.....	MA.....	02401
Soule.....	Mr. & Mrs. Gardner N.....	P.O. Box 395.....	Shelburne.....	VT.....	05482
Soule.....	Mr. & Mrs. Guy V.....	2134 E. 5th St.....	Charlotte.....	NC.....	28204
Soule.....	Mr. & Mrs. Warren E.....	852 Palmetto Tyrone Rd.....	Sharpsburg.....	GA.....	30277
Soule.....	Mr. George.....	313 Nevada St.....	Northfield.....	MN.....	55057
Soule.....	Mr. James F. Jr.....	950 Donna Lynn Way.....	Gladston.....	OR.....	97027
Soule.....	Mrs. Alberta S.....	116 Oak St.....	Middleboro.....	MA.....	02346
Soule.....	Mrs. Carol Sager.....	P. O. Box 1223.....	Bedford.....	Quebec.....	J0J 1A0..... Canada
Soule.....	Mrs. Charles Sr.....	1675 N. Reus St.....	Pensacola.....	FL.....	32501
Soule.....	Mrs. Francis G.....	P.O. Box 1185.....	Sandwich.....	MA.....	02563
Soule.....	Mrs. Lewis F.....	48 Zion Hill Rd.....	Salem.....	NH.....	03079
Soule.....	Mrs. Matilda.....	411 South 10th St.....	Bismarck.....	ND.....	58504
Soule.....	Peter Fayette.....	B P 20 F 63801.....	Cournon Cedex.....	France.....	
Soule.....	Ralph David.....	Box 6C.....	North Hero.....	VT.....	05474
Soule.....	Ralph Lionel.....	10 Hilton Ave.....	Northport.....	NY.....	11768
Soule.....	Ralph P. Jr. Ph.D.....	2450 Olive Lane No.....	Plymouth.....	MN.....	55447-2120
Soule.....	Randy.....	P.O. Box 1334.....	Bedford.....	Quebec.....	J0J 1A0..... Canada
Soule.....	Robert W.....	13 Randolph Ave.....	Randolph.....	VT.....	05060
Soule.....	Ronald J.....	315 Cleveland.....	Pawnee.....	OK.....	74058
Soule.....	Scott.....	687 Roosevelt CR.....	Ottawa.....	Ontario.....	K2A 2A8..... Canada
Soule.....	Stanley E.....	P.O. Box 1223.....	Bedford.....	Quebec.....	J0J 1A0..... Canada
Soule.....	Thomas F.....	2783 West Shore Road, Room 20E, Warwick.....	RI.....	02886-5452	
Soule.....	Thomas Luke.....	North Main St.....	Northfield.....	VT.....	05663
Soule.....	Victor.....	1748 Sunset.....	West Linn.....	OR.....	97068
Soule.....	Willis F.....	114 Coronado Rd.....	West Columbia.....	SC.....	29169

SOULE KINDRED NEWSLETTER, VOL. XXIX, NO. 3, FALL, 1995

SOULE KINDRED MEMBERSHIP, 1995 (continued)

Soule	Wyman A.	12 Maynes Ave.	Albany	NY	12203
Soules	Greg J.	Box 170	New Salem	ND	58563
Soules	L. H. Jr.	P.O. Box 34570	San Antonio	TX	78265
Soules	Mr. Jay T.	1304 Bristol Dr.	Sweetwater	TX	79556
Soules	Robert	2099 Arroyo Dr.	Riverside	CA	92506
Soules	Scott E.	417 N. 190th St.	Seattle	WA	98133-3852
Soules	Stanley D.	1060 Ogden-Parma Road	Spencerport	NY	14559
Soules	Timothy	70 Judd Rd.	Milan	MI	48160-9534
Soules	W. Fred	P.O. Box 250	Lorena	TX	76655
Soules	Warren H.	378 Allen Rd.	Rock Stream	NY	14878
Soules	William C.	R.D. Box 221A	Prattsville	NY	12468
Soules	William R. Sr.	6838 N. Wahoo Tree St.	Terre Haute	IN	47805-1392
Sowl	Fred F.	3711 Allendale Ave.	Duluth	MN	55803
Sowl	Le Roy W.	2515 Crow Creek Road	Bettendorf	IA	52722
Sowl	Mr. & Mrs. Frank J.	414 N. Front St.	Bayfield	WI	54814-0895
Sowl	William N.	596 Silvergate Loop	Lake Mary	FL	32746
Sowl	Gertrude L.	333 W. Dayton St., No. 306	Madison	WI	53703
Sowle	Daniel D.	P.O. Box 102	Stanley	NM	87056
Sowle	Donald E.	6643 McLean Drive	McLean	VA	22101
Sowle	James J.	2 Sequoia Dr.	Cinnaminson	NJ	08077
Sowle	Lee L.	321 W. Williams St.	Owosso	MI	48867
Sowle	Michael	505 W. Ensley St.	Auburn	IN	46706
Sowle	MissEdna L.	89 Wilbur Ave. N.	Dartmouth	MA	02747
Sowle	Mrs. Avon J.	624 Berry Lane	Kendallville	IN	46755-1908
Sowle	Mrs. Marie C.	718 So. 7th St., Apt. 603	Springfield	IL	62703
Sowle	Mrs. Wilma	109 Brittany Dr., King Arthurs Ct.	Lansing	MI	48906
Sowles	Charles J.	P.O. Box 329	St. Francisville	IL	62460
Spankuch	Mrs. Carolyn Soule	2128 Walnut Bottom Road	Carlisle	PA	17013
Specht	Harlan	316 California Ave., No. 104	Reno	NV	89509
Spivey	Lillian S.	10501 Assembly Dr.	Fairfax	VA	22030
St. Croix	Tillie Soule	9800 Hadley Rd.	Clarkston	MI	48348
Stallcop	Mrs. Delos H.	9030 253rd Ave. N.W.	Zimmerman	MN	55398
Steinmetz	Mrs. Jane Hilton	200 Hickory St.	Park Forest	IL	60466
Stewart	Mrs. Betty S.	1522 E. Glencove	Mesa	AZ	85203
Stone	Wayne R.	8736 North Port Circle	Indianapolis	IN	46236
Stong	Mrs. Anita	2600 Pualani Way, #1805	Honolulu	HI	96815
Strassel	Mrs. Harold A.	233 Standish Ave.	Plymouth	MA	02360-4478
Swan	Lois Bartlett	12352 Brady Rd.	Jacksonville	FL	32223-2529
Sykes	Mrs. Ruth S.	1821 Carrigan Avenue	Winter Park	FL	32789-6303
Taylor	Erik S.	2288 S. Milwaukee	Denver	CO	80210
Taylor	Jeanette E.	RR 1 Box 149, N. Deer Isle Rd., Deer Isle	Deer Isle	ME	04627
Terry	Mrs. Milton	381 Creek Bed Rd.	Mountainside	NJ	07092
Tiffin	James B.	26 Barditt Ave.	Hingham	MA	02043
Tindall	Mrs. Robert L.	2520 Glenwood Court	New Albany	IN	47150
Trask	George R.	3003 Twin Pines Pointe	Elkhart	IN	46514
Turkbas	LeDonna B.	10325 Wildwood Rd.	Bloomington	MN	55437
Turner	Charles Rockwell	3320 Herb Ct.	Loveland	CO	80538
Turner	Mrs. Margaret Soule	5773 Oakland Ter., #E	Indianapolis	IN	46220-5459
Vale	Mrs. L. E.	3127 Catalpa Drive	Jackson	MI	49203
Vauqhn	James E.	2632 Northwest 12th St.	Oklahoma City	OK	73107
Verdoorn	Joan	15277 N. Curry Ave.	Lodi	CA	95240
Vessely	Patricia Heusch	1455 Chandler Rd.	Lake Oswego	OR	97034
Walker	Mrs. Donald	Box 1991	Duxbury	MA	02331
Wallace	Mrs. Barbara E.	527 B. Midway Drive	Ocala	FL	34471-2271
Walter	Mrs. Mable Soules	190 Greenway Blvd.	Churchville	NY	14428
Waters	Jerry	P.O. Box 27	Center	TX	79535-0027

SOULE KINDRED NEWSLETTER, VOL. XXIX, NO. 3, FALL, 1995

SOULE KINDRED MEMBERSHIP, 1995 (continued)

Watts .....	Mrs. Nancy Blanchard.....	5760 Ledge Crest Rd. ....	DePere .....	WI.....	54115
Werner.....	Mrs. Mark.....	575 E. Torrey .....	New Braunfels .....	TX.....	78130-4176
White.....	Mrs. Mary L.....	P.O. Box 822 .....	Bodfish .....	CA.....	93205-0822
Whitecotten.....	Dr. Glenn L.....	P. O. Box 5158 .....	Ketchikan .....	AK .....	99901
Whitecotten.....	Mrs. John P.....	2306 Woodland Blvd. Villas, Ft. Myers.....		FL .....	33907
Whitman.....	Mrs. Clinton.....	2623 Elizabeth Ave. ....	Zion.....	IL .....	60099
Wiggins .....	Mrs. Helen L.....	3830 Parmenter Rd.....	Durand.....	MI.....	48429
Wilcox .....	E. Dean .....	41 N. Gull View, Indian Landing, N. Millsboro.....		DE.....	19966-9694
Wilhelm.....	Mrs. Dorothea M.....	393 Essex St., #213A.....	Beverly.....	MA.....	01915-1985
Wilkes.....	Nils .....	Crifty Croft Boon St. ....	Eckington Pershore ...	Worcs. ....	WR103BL .... England
Witters .....	C. W. ....	Box 48, Howland Farm Rd., Belmont .....		VT.....	05730
Witters .....	MissBrooke Alison .....	168 Rt. 37-S .....	Sherman .....	CT.....	06784
Wochnick.....	Mrs. Felix J.....	705 S. E. 17th St. ....	Owatonna.....	MN.....	55060
Wolcott .....	Larry B.....	611 Antilla Ave. ....	Altamonte Springs ....	FL .....	32714-2206
Wylie .....	Mrs. Beverly J.....	580 Miller Ave. ....	Hutchinson.....	MN.....	55350
Yeckley.....	Leon H. ....	2633 Suffolk Ave., Apt. A ....	High Point.....	NC.....	27265-3805
Anaheim Branch Gen. Library .....	P.O. Box 3786, 440 Loara (rear), Anaheim.....		CA.....	92803	
Ashleys of America .....	10 Lydia Drive .....		Plymouth.....	MA.....	02360-5041
Boise Branch Library .....	610 North Julia Davis Drive, Boise.....		ID.....	83706	
Boston Public Library.....	Serial Receipts Department, P.O. Box 286, Boston ...		MA.....	02117	
Brigham Young University H.C. ....	Division of Library & Academic Support, 55-220 Kulanui Street, Laie, HI, 96762-1293				
Church of Jesus Christ of Latter Day Saints, Family History Department	35, N. West Temple, Salt Lake City, UT, 84150				
Colorado Springs Branch .....	Genealogy Library, P.O. Box 1579, Colorado Springs, CO, 80901				
D.A.R. Library .....	1776 D Street N. W. ....		Washington, DC, 20006		
F. History & Genealogy Dept., Indian River Co. Library, 1600 Twenty First Street, c/o Pamela J. Hall, Vero Beach, FL, 32960					
Fresno LDS Genealogical Library .....	4974 N. Fresno Street, Suite 565, Fresno .....		CA.....	93726	
Ft. Wayne & Allen Co. Pub. Library.....	900 Webster Street .....		Ft. Wayne .....	IN.....	46802
Heritage Quest Research Library .....	P.O. Box 1119 .....		Orting .....	WA.....	98360-0040
L.A. Temple Gen. Library .....	10741 Santa Monica Blvd.....		Los Angeles .....	CA.....	90025
Library of Congress.....	Gift Section Ex. & Gift Division, Washington .....		DC.....	20540	
Lovel Wyoming Br. Genealogy Lib. ....	P.O. Box 575 .....		Lovell.....	WY.....	82431
Mabel Brand Genealogy Div. ....	LA Public Library, 630 West Fifth Street, Los Angeles, CA.....		90017		
Mayflower Society Library .....	Box 3297 .....		Plymouth.....	MA.....	02361
Milwaukee Public Library .....	Serials Section, 814 W. Wisconsin Avenue, Milwaukee, WI.....		53233		
New England Historic Gen. Soc. ....	101 Newbury Street .....		Boston.....	MA.....	02116
New Haven Colony Historical Society ...	114 Whitney Avenue .....		New Haven .....	CT.....	06510
New York State Library.....	Cultural Education Center, 7th Floor, Empire State Plaza, Albany, NY, 12230				
Onandaga Co. Public Library .....	Serials Control Unit, 447 So. Salina Street, Syracuse, NY, 13202-2494				
Pocatello Br. Genealogical Library .....	P.O. Box 4272 .....		Pocatello .....	ID.....	83205
Reno Branch L.D.S. Library.....	Washoe County Library .....		Reno .....	NV .....	89501
Rhode Island Hist. Society Library .....	121 Hope Street.....		Providence .....	RI.....	02906
San Diego Gen. Library.....	3705 Tenth Avenue .....		San Diego .....	CA.....	92103
Seattle Genealogical Society.....	P.O. Box 1708 .....		Seattle.....	WA.....	98111
Springfield City Library .....	Serial Division, 220 State Street, Springfield.....		MA..... 01103		
Vermont Historical Society.....	.....		Montpelier .....	VT.....	05602
Washington D.C. Genealogical Library.	P.O. Box 49, 10000 Stoneybrook Drive, Kensington, MD.....		20895		
Western Reserve Historical Society.....	10825 East Boulevard.....		Cleveland.....	OH .....	44106
WI State Historical Society .....	Acquisitions, 816 State Street Madison.....		WI..... 53706		

### SOULE KINDRED INDEXES AVAILABLE

A third index has been completed for about 1,000 persons who are descendants but do not have the name Soule or other spelling variations. This Surname Index was created primarily from lineage's submitted recently by members of Soule Kindred. It should be used with our earlier indexes and the 1992 supplement published in the 1992 Soule Kindred Newsletter Summer edition (Volume XXVI, No. 3).

Also available are copies of the original index created by Dr. Milton Terry listing more than 7,000 individuals with the name Soule, including codes for the source of information and a numbering system for tracing lineage of many individuals. That index includes the names of the spouse of about 5,000 of the individuals.

Those spouse names have been indexed in alphabetic order with name and code number of the individual in the original Terry index. However, you must have the Terry index to use the spouse index.

The cost of each of the three indexes is a standard \$ 10.00, including mailing. They are printed on 8 1/2 by 11 inch paper.

PLEASE SEND:		AMOUNT
Surname Index	_____ copies @ \$ 10.00 each	_____
Spouse Index	_____ copies @ \$ 10.00 each	_____
Terry Index	_____ copies @ \$ 10.00 each	_____
TOTAL		_____
Send order to:	Jim Schlosser 801 E. Brownell St. Tomah, WI 54660-2201	
	MAKE CHECK PAYABLE TO: <i>SOULE KINDRED IN AMERICA</i>	
Name:	_____	
Address:	_____	
City:	State:	Zip:
_____	_____	_____

RECORDING OF FAMILY DATA

By Geraldine Soule Schlosser, Soule Kindred Historian

One of the objectives of the Soule Kindred is the gathering of information pertaining to the descendants of Pilgrim George Soule. Volume 3 of the book series, *Mayflower Families Through Five Generations* published by the General Society of Mayflower Descendants covers the first 5 generations of George Soule. This book covers descendants to about the year 1800. Our ancestors did a lot of moving around in the 19th century and you can help locate migration patterns for family groups. That is why the Family Data Chart on the following pages is printed in each issue of the *Soule Newsletter*. I may be able to help you with that "missing link." So please keep the information coming on the Family Data Charts.

I would like to suggest that you begin with your sixth generation ancestor from George Soule (or your earliest Soule ancestor, if you haven't made the connection to Pilgrim George Soule.) Fill out a form for that ancestor and then submit forms for each of your ancestors down to yourself. This is especially important if you descended through a female line - Soule women who marry tend to become lost Soules.

I'll give a short explanation of how to fill out the form. An example follows the blank form.

1. The "Generation" space in the upper left corner shows the generation from the immigrant ancestor. Please leave it blank unless you are certain.
2. Leave the upper right "Family" space blank if the surname of your descendant is Soule, Sowle, or a variant. I'll assign a code number for closely related family groups. If the "Soule Descendant" has a different surname, enter the name in the upper right "Family" space.
3. In the "Ancestral Line" area enter the lineage back to Pilgrim George Soule. I suggest you leave this blank unless you have an approved Mayflower Lineage or other positive proof.
4. When writing dates, follow the genealogical style - first the day in numbers, then the month in letters, and then the full year, for example: 6 Feb 1833.
5. When listing children on the reverse side, put in as much information as you can, such as spouse's parents, if known.
6. List your name and address as compiler unless someone else gathers the information. I may need to contact the compiler.
7. It is VERY important to list sources of data; if the information comes from a family Bible or other record, a photocopy of the information should be included. Other sources, such as Vital Records from towns or states, and census should be indicated.
8. Leave the "Verified by" blank for my use.
9. Please give as many clues as possible to facilitate further research. If you are uncertain about a date, enter it, but add "circa" or "ca". For questionable place names, add "possibly" or "probably."

Send completed forms to:

Geraldine Soule Schlosser, Historian  
801 E. Brownell Street  
Tomah, WI 54660-2201  
(608) 372-7018

SOULE KINDRED FAMILY DATA CHART

	Generation	Family
Soule Descendant	_____	
Ancestral Line	( _____ )	
Parentage Birth or Baptism	Son/Dau. of _____ and _____ ( _____ ) _____ was b _____ at _____	
Death	died _____ at _____	
Burial Residences and removals	buried at _____ Cemetery Resided _____	
Occupation	_____	
Military service	_____	
Other biographical data	_____	
	He/She married _____	
	on _____ at _____	
Parentage Birth or Baptism	Son/Dau. of _____ and _____ ( _____ ) _____ was b _____ at _____	
Death	died _____ at _____	
Burial	buried at _____ Cemetery	
Biographical	_____	
Other marriages	_____	

(OVER)





## General Society of Mayflower Descendants

### OFFICE OF THE HISTORIAN GENERAL

rear FOUR WINSLOW STREET, P.O. BOX 3297

PLYMOUTH, MASSACHUSETTS 02361

September 11, 1995

Ms. Jeanette Taylor, Editor  
Soule Newsletter  
RR#1 Box 149  
Deer Isle ME 04627

Dear Ms. Taylor:

Thank you once again for your kindness in publishing our Five Generations Project list of publications in issues of the **Soule Newsletter**. It is very much appreciated and does generate sales for Soule and our other Mayflower passengers.

I have enclosed our current list which includes several new publications. Research is still in progress on the fifth generation of Soule. We are anxious to have it completed so that the volume may be printed in hardbound format again.

Yours sincerely,

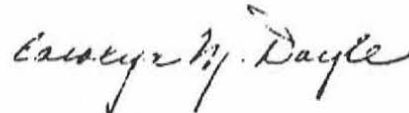

Carolyn M. Doyle  
Publications/Mail Order

Enc.

**FIVE GENERATIONS PROJECT PUBLICATIONS**

Published by General Society  
of Mayflower Descendants

**MAYFLOWER FAMILIES GENEALOGIES THROUGH FIVE GENERATIONS**

(All books listed below are hard cover)

This series traces descendants of the Pilgrims down through the fifth generation to the birth of the sixth generation children. They are carefully researched and contain the best documented genealogical data that is available.

- \_\_\_ Volume One: Lucy M. Kellogg, FASG, Editor, Three families  
FRANCIS EATON - by Lee D. Van Antwerp, MD, CG  
SAMUEL FULLER - by Arthur H. And Katharine W. Radasch  
WILLIAM WHITE - by Robert M. Sherman, FASG, & Ruth W. Sherman, FASG  
includes Addendum & Revised Index..... \$ 20.00  
\_\_\_ Addendum only: \$ 3.00; Revised Index only: \$ 4.00
- \_\_\_ Volume Two: Robert M. Sherman, FASG, Editor, Three families  
JAMES CHILTON - by Robert M. Sherman, FASG and Verle D. Vincent  
RICHARD MORE - by Robert S. Wakefield, FASG, and Lydia R. D. Finlay  
THOMAS ROGERS - by Alice W. A. Westgate  
includes Addendum ..... \$ 25.00  
\_\_\_ Addendum only: \$ 3.00
- \_\_\_ Volume Four, Second Edition  
EDWARD FULLER - by Bruce Campbell MacGunnigle, CG ..... \$ 25.00
- \_\_\_ Volume Five: Two families  
EDWARD WINSLOW - by Ruth C. McGuyre and Robert S. Wakefield, FASG  
JOHN BILLINGTON - by Harriet W. Hodge..... \$ 20.00
- \_\_\_ Volume Six  
STEPHEN HOPKINS - by John D. Austin, FASG..... \$ 35.00
- \_\_\_ Volume Seven  
PETER BROWN - by Robert S. Wakefield, FASG ..... \$ 20.00
- \_\_\_ Volume Eight  
DEGORY PRIEST ..... \$ 20.00  
compiled by Mrs. Charles Delmar Townsend, Robert S. Wakefield, FASG,  
Margaret Harris Stover; Edited by Robert S. Wakefield, FASG
- \_\_\_ JOHN HOWLAND OF THE MAYFLOWER  
Volume One through Desire<sup>2</sup> Howland - 736 pp, 12,455 entry every name index ..... \$ 59.00  
Volume Two through John<sup>2</sup> Howland - 512 pp, 9,144 entry every name index  
by Elizabeth Pearson White, CG, FASG, FNSG - published by Picton Press..... \$ 49.00

- 
- \_\_\_ DENNIS VITAL RECORDS - 1793-1900 - Three Volume set  
Cape Cod Genealogical Society ..... \$ 100.00
  - \_\_\_ MAYFLOWER ANCESTRAL INDEX:  
Anne Borden Harding, Milton E. Terry, Alden G. Beaman, Editors  
A guide to descendants of *Mayflower* passengers Francis Eaton, Samuel Fuller,  
William White, James Chilton, Richard More, Thomas Rogers, George Soule  
and William Brewster..... \$ 15.00  
\_\_\_ Libraries only:..... \$ 10.00

(order form on next page)

**MAYFLOWER FAMILIES GENEALOGIES IN PROGRESS (MFIP)**

(All booklets listed below are paperback)

- \_\_\_ FRANCIS COOKE, FOUR GENERATIONS, Third Edition  
     compiled by Robert S. Wakefield, FASG, and Ralph V. Wood, Jr (1994). .....\$ 8.00
- \_\_\_ WILLIAM BRADFORD, FOUR GENERATIONS, Fourth Edition  
     compiled by Robert S. Wakefield, FASG, and Lee D. van Antwerp (1994) .....\$ 7.00
- \_\_\_ WILLIAM BREWSTER, FOUR GENERATIONS  
     compiled by Barbara Lambert Merrick (1994).....\$ 8.00
- \_\_\_ RICHARD WARREN, FOUR GENERATIONS, Fourth Edition  
     compiled by Robert S. Wakefield, FASG, Janice A. Beebe and others (1994).....\$ 8.00
- \_\_\_ ISAAC ALLERTON, FOUR GENERATIONS, Second Edition  
     compiled by Robert S. Wakefield, FASG (1992).....\$ 6.00
- \_\_\_ MYLES STANDISH, FIVE GENERATIONS, Second Edition  
     compiled by Russell Warner, Edited by Robert S. Wakefield, FASG (1992).....\$ 8.00
- \_\_\_ EDWARD DOTY, FOUR GENERATIONS, Second Edition  
     compiled by Marion B. Cushman, Richard Fetzer, Peter B. Hill,  
     Robert S. Wakefield, FASG, Edited by Peter B. Hill (1992).....\$ 8.00
- \_\_\_ HENRY SAMSON, FOUR GENERATIONS  
     compiled by Robert M. Sherman, FASG and Ruth W. Sherman, FASG,  
     edited by Robert S. Wakefield, FASG (1995) .....\$ 8.00
- \_\_\_ GEORGE SOULE, FOUR GENERATIONS, revision of Volume 3, Second Edition  
     originally compiled by John E. Soule and Milton E. Terry,  
     revised by Robert S. Wakefield, FASG (1995).....\$ 8.00
- \_\_\_ FRANCIS EATON, FOUR GENERATIONS, revision of Volume 1  
     originally compiled by Lee E. van Antwerp, MD, CG,  
     revised by Robert S. Wakefield, FASG (1994).....\$ 6.00
- \_\_\_ ROBERT CUSHMAN, 375th Anniversary Commemorative Edition  
     biography, 256 pp (1995).....\$ 15.00
- \_\_\_ ROBERT BARTLETT, Four Generations  
     compiled by Robert S. Wakefield, FASG (1995).....\$ 8.00

Please send order to:       **MAYFLOWER FAMILIES**  
  **P.O. Box 3297, Plymouth, MA 02361**

**PLEASE INDICATE SELECTIONS ON APPROPRIATE LINES ABOVE**

Name \_\_\_\_\_

Address \_\_\_\_\_

City \_\_\_\_\_ State \_\_\_\_\_ Zip \_\_\_\_\_

Postal Rates		Total Order	_____
US orders:		Shipping	_____
\$1 - \$ 12	\$ 3.00	MA residents, please	_____
\$13 and over	\$ 4.00	add 5% Sales Tax	_____
Canada (US funds)	\$ 6.00		
Foreign (US funds)	\$ 7.00		
		Total Enclosed	_____

## SUGGESTIONS AND ITEMS TO CONSIDER IN WRITING YOUR PERSONAL HISTORY

1. Your birth: when, where, parents, surrounding circumstances and conditions.
2. Your childhood: health, diseases, accidents, playmates, trips, associations with your brother and sisters, unusual happenings, visitors in your home, visits to grandparents, relatives you remember, religion in your home, financial conditions of parents.
3. Your brothers and sisters: names, date of births, place of birth, accomplishments, names of spouses, data and place of marriage, their children.
4. Your school days: schools attended, teachers, courses studied, special activities, associates, achievements, socials, report cards, humorous situations, who or what influenced you to take certain courses or do things you might not otherwise have done.
5. Your activities before, after and in between school sessions: vacations, jobs, attendance at church, other church functions, scouting, sports, tasks at home, fun and funny situations.
6. Your courtship and marriage: meeting your spouse, special dates, how the question was popped, marriage plans, the wedding, parties and receptions, gifts, honeymoon, meeting your in-laws, what influenced you most in your choice of spouse.
7. Settling down to married life: your new home, starting housekeeping, bride's biscuits, spats and adjustments, a growing love, making ends meet, joys and sorrow, your mother-in-law, other in-laws.
8. Your vocation: training for your job, promotions, companies you worked for, salaries, associates, achievements, your own business.
9. Your children: names, dates and places of birth, health of mother before and after, how father fared, characteristics, habits, smart sayings and doings, growing up, accomplishments, schooling, marriage, vocations, accidents, operations.
10. Your civic and political activities: positions held, services rendered, clubs, fraternities and lodges you have joined, War or military service.
11. Your church activities: as a young person, through adolescence, churches attended, church positions, church associates, church certificates, answers to prayers, necessity and power of love.
12. Your avocations: sports, home hobbies, dramatic and musical activities, reading habits, genealogy travels, favorite songs, movies, books, writers, poems, etc.
13. Special celebrations or holidays you remember: Easter, Christmas, national and local holidays, vacations.
14. Your plans and hopes for the future.
15. Your ancestors: your impressions of those you knew personally, a general sketch of those you did not know: father, mother, grandparents, great grandparents, other relatives.
16. Your encouragement and counsel to your descendants: carrying on family traditions and activities: their obligation to their country, church and family: your suggestions to your progeny and others on honesty, humility, health, diligence, perseverance, thrift, loyalty, kindness, reverence, the Bible and other religious and edifying books: service to fellowmen: your belief regarding God, etc.

Never underestimate the effect you may have on unborn generations in helping them through the trials and tribulations of life by the written word of advice you leave your children, grandchildren, etc. If you would like them to live upright honest lives, give them the benefit of your experiences, Job, of the Old Testament, lamented the fact that his words were not written when he said, "Oh that my words were now written! Oh that they were printed in a book! That they were graven with an iron pen and lead in the forever!" (Job, 19-23) But they were written, and he then gave his beautiful testimony of the Redeemer which has been used countless times as the text of sermons in both the Jewish and Christian worlds. Your Communications to your descendants must be written. They will also appreciate your life story as a precious treasure. and bless you all their days for it.

Hints on writing your life story: tell your story plainly and with directness; write truthfully of uplifting, refined and honorable occurrences and experiences. Humor helps to make for easier reading. If you can give the whys' of your decisions and changes of activities it may help others. Illustrate with as many pictures as possible. Make several copies, or better still, print copies and give one to each of your children and grandchildren. Place copies in local and national libraries and/or historical societies.

SOULE KINDRED MEMBERSHIP FORM

The Soule Kindred In America was formed in 1967 by a group of dedicated people who were interested in preserving and passing information on to future generations. . The Soule Kindred is a non-profit organization incorporated in Massachusetts in 1972. Through the diligence of the first president George Soule and Colonel John Soule, direct descendants of the Mayflower George Soule, a great heritage was found to have been left by our founding fathers.

Through the Soule Kindred quarterly publication, *Soule Newsletter*, information of genealogical value is disseminated to its members. Reading back issues of the *Soule Newsletter* is like walking through American and European History, after all, Europe is where most of our ancestors lived. Current news items about Soule Kindred members' activities bring "cousin to cousin" closer.

Genealogy records are available through the Soule Kindred historian to assist those interested in tracing their family roots. The Soule Kindred has microfilm records containing hundreds of names and information back to the Mayflower passenger George Soule.

Soule Kindred membership lists are published annually leading you to a whole new world of "cousins."

The annual Soule Kindred Reunion, held in a different city each year, offers an opportunity to meet your new "cousins" and make long lasting friendships.

There are no restrictions to joining the Soule Kindred. Your name does not have to be Sole, Soule, Sowle, Soules, or even begin with an "S." We have Jones, Abraham, Boyd, Edwards, Myers, Turner and many other names in our membership.

If the idea finding your roots and meeting new "cousins" appeals to you, we invite you to send in your application and join with us in researching and celebrating our fascinating heritage.

Please send this membership application along with a check made payable to Soule Kindred In America, Inc. To:

Betty Jean Haner, Treasurer  
53 New Shaker Road  
Albany, NY 12205-3615

Life Membership .....	\$200.00
Patron Membership .....	\$50.00
Sustaining Membership .....	\$25.00
Regular Membership .....	\$15.00
Student (to age 22) .....	\$7.00

---

Please enter my membership to the Soule Kindred In America, Inc. Enter your name and address as you wish it to appear on the *Soule Newsletter* mailing label.

NAME       

STREET ADDRESS \_\_\_\_\_

CITY \_\_\_\_\_ STATE \_\_\_\_\_ ZIP \_\_\_\_\_

Introduced by: \_\_\_\_\_

**MEMBERS:** Please make extra copies of this introduction and pass them out to interested people. Be sure to include your name in the "Introduced by:" area.

**NEW MEMBERS:** If you have not yet received a New Member packet containing letter, by-laws, family data sheets and membership card, please notify Betty Jean Haner at the address above.



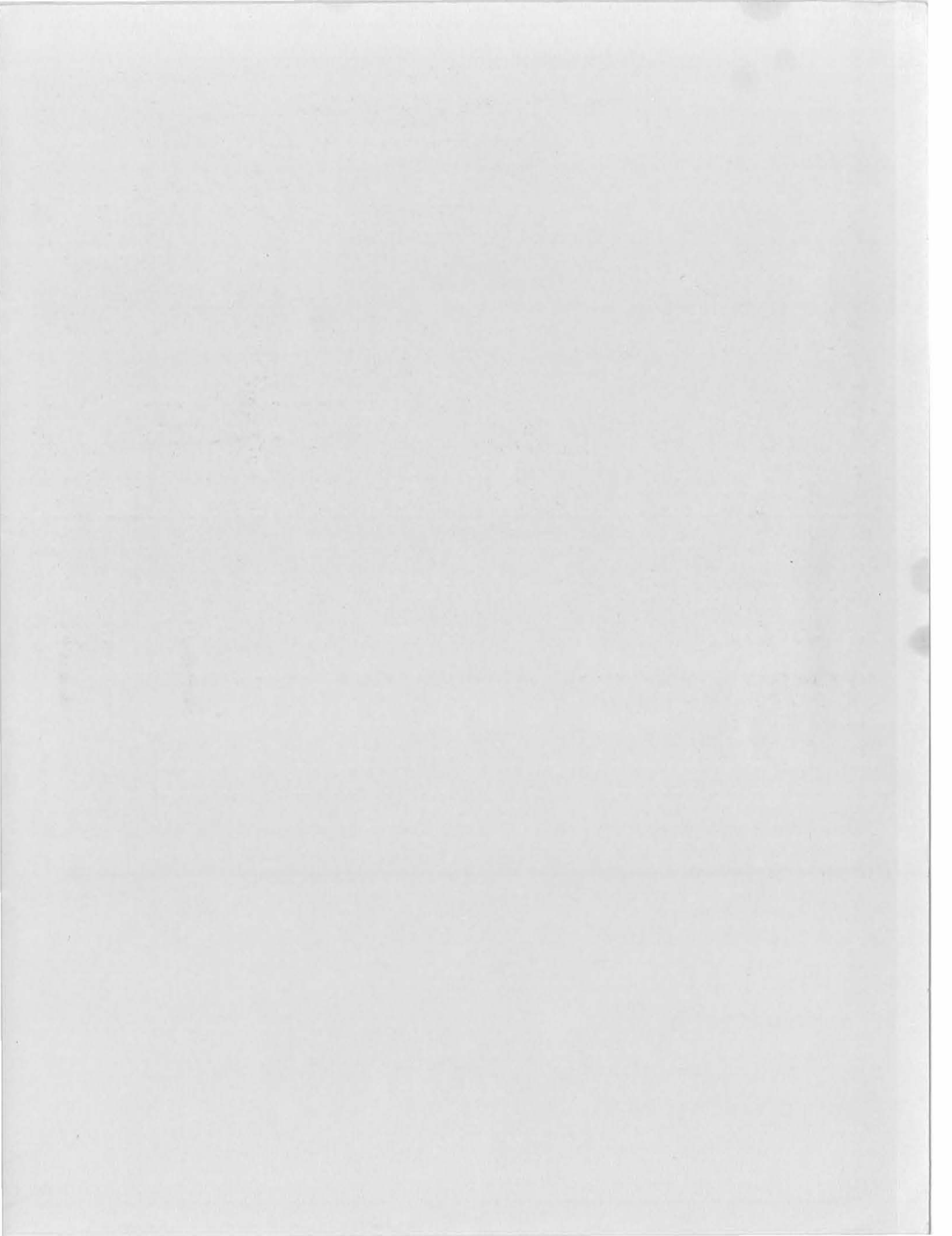

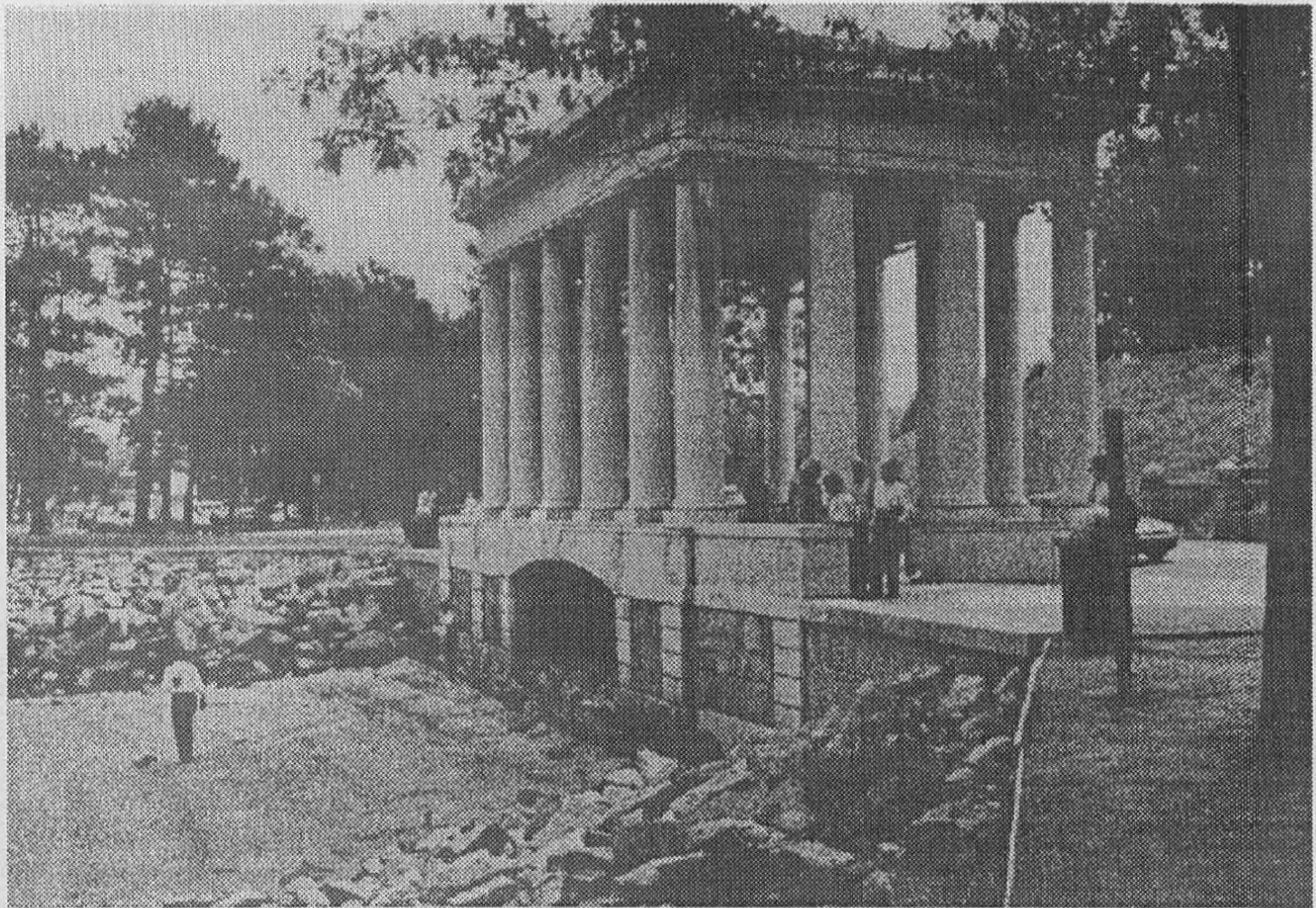

SOULE KINDRED IN AMERICA, INC.  
53 NEW SHAKER ROAD  
ALBANY, NEW YORK 12205-3615

NON-PROFIT ORG.  
U.S. POSTAGE  
**PAID**  
WEST COLUMBIA, SC  
*PERMIT No. 109*

FORWARDING AND RETURN  
POSTAGE GUARANTEED  
ADDRESS CORRECTION REQUESTED

Charles J. Sowles  
P.O. Box 329  
St. Francisville, IL 62460





# SOULE NEWSLETTER

LIBRARY OF CONGRESS: No. C371, VOL. XXX NO. 1, JANUARY, 1996

## THE COLONEL JOHN EDWARD SOULE

## MEMORIAL SCHOLARSHIP

