

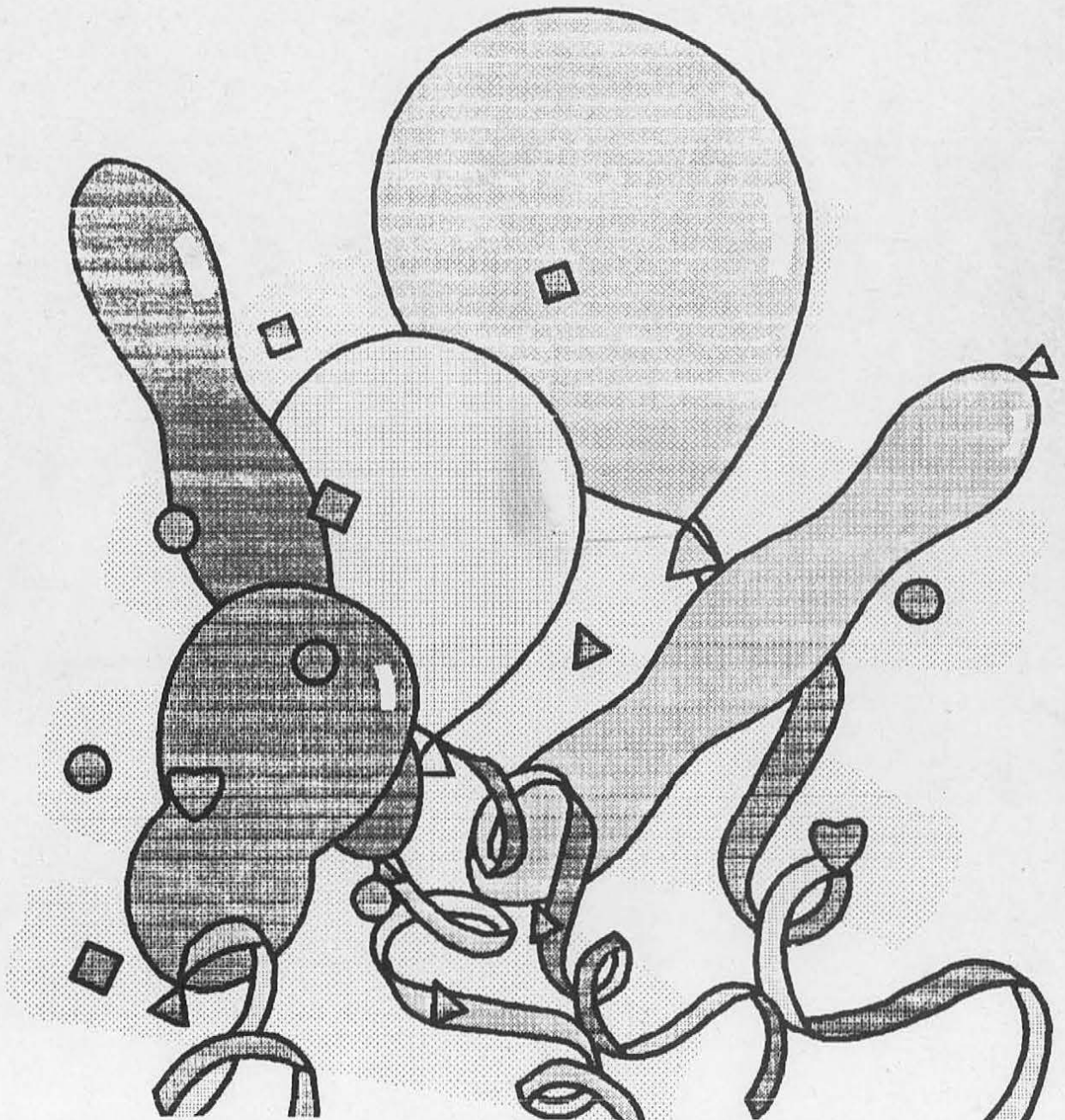

# SOULE NEWSLETTER

LIBRARY OF CONGRESS: No. C371, Vol. ~~XXIX~~<sup>XXXIX</sup>, NO. 1, WINTER 1995

Published by Soule Kindred, Inc., 53 New Shaker Rd., Albany, N.Y., 12205



SOULE KINDRED OFFICERS 1994

PRESIDENT

Stanley Soule  
P. O. Box 1223  
Bedford, Que. Can. J0J1A0  
(514)248-2309

1ST VICE-PRES.

Norman Soule  
9011 S.E. 88th  
Ocala, Fl., 34472  
(904)687-3847

2ND VICE-PRES.

Margaret S. Turner  
5773 Oakland TR. #E  
Indianapolis, IN., 46220

TREAS/MEMBERSHIP

Betty-Jean Haner  
53 New Shaker Road  
Albany, NY., 12205  
(518)869-836

SEC. TO THE BOARD

Christine A. Schlosser  
3335 N. 85th Street  
Milwaukee, WI., 53222  
(414)442-2426

FAMILY HISTORIAN

Geraldine Sowle Schlosser  
801 E. Brownell St.  
Tomah, WI., 54660  
(608)372-7018

NEWSLETTER EDITOR

Jeanette Taylor  
RR#1, Box 149  
Deer Isle, Me., 04627  
(207)348-6976

NEWSLETTER INDEXER

Jim Schlosser  
801 E. Brownell St.  
Tomah, WI., 54660

PAST PRESIDENT

Norman Soule  
9011 S.E. 88th St.  
Ocala, Fl., 34472

BOARD OF DIRECTORS

CLASS OF '95

Bonnie Wochnick, 705 SE 17th ST  
Owatonna, MN, 55060  
Mary Soule Kelly, 1218 Fourth Ave.  
Hendersonville, NC, 28739  
Elizabeth Dark, Box 116  
Mokelumne Hills, CA., 95245

CLASS OF '96

Eugene Johnson, 13 Hibiscus Dr.  
Debary, FL., 32713  
Ronald J. Soule, 315 Cleveland  
Pawnee, OK, 74058  
Chet Witters, Box 48, Belmont  
Vt., 05730

CLASS OF '97

Willis Soule, 114 Coronado Rd  
West Columbia, SC, 29169  
Warren Soule, 852 Palmetto Tyrone RD  
Sharpsburg, GA., 30277  
Eloise Nielsen, 2318 N. Gale Ave  
Peoria, IL., 61604

PERMANENT OFFICE

Betty-Jean Haner  
53 New Shaker Road  
Albany, N.Y., 12205

COUNSELOR

James B. Tiffin, Tiffin & Tiffin  
160 Federal Street  
Boston, Ma., 02110  
(617)330-9001

**TABLE OF CONTENTS**

<b>San Francisco Ship Passenger Lists 1850 to 1853</b>	<b>pg. 3</b>
<b>Introduction to Soule Kindred</b>	<b>pg. 4</b>
<b>President's Pen</b>	<b>pg. 5</b>
<b>Soule Kindred Annual Meeting, August 28, 1994</b>	<b>pg. 6-9</b>
<b>Soule Kindred Scholarship Application</b>	<b>pg. 10-11</b>
<b>Family Historian's Report</b>	<b>pg. 12</b>
<b>Family Data Sheets</b>	<b>pg. 13-15</b>
<b>The Story of Leander Soule, reprint Vol III, January 1969</b>	<b>pg. 16-19</b>
<b>A Cape Cod, MA., Genealogical Conference Information</b>	<b>pg. 20-21</b>
<b>Editor's Notes</b>	<b>pg. 22</b>
<b>Soule Name, How to pronounce it, reprint</b>	<b>pg. 23</b>
<b>Letters, We Get Letters</b>	<b>pg. 24-25</b>
<b>Queries</b>	<b>pg. 26</b>
<b>Milestones</b>	<b>pg. 27-36</b>
<b>Outstanding Accomplishments</b>	<b>pg. 37</b>
<b>Newspaper Article on Soule Kindred</b>	<b>pg. 38</b>
<b>George Soule's Last Will and Testament, reprint</b>	<b>pg. 39</b>
<b>Soule Kindred Membership List</b>	<b>pg. 41-51</b>
<b>Soule Kindred Newsletter Topic Index</b>	<b>pg. 52</b>
<b>Soule Kindred Newsletter Name Index</b>	<b>pg. 53-61</b>
<b>Five Generations Project Publications</b>	<b>pg. 63-64</b>

# San Francisco Ship Passenger Lists

By Colonel John Soule

This chronological abstract covers all Soule family names listed in the first three volumes of a projected fifteen-volume series on this subject compiled by Louis J. Rasmussen and published by San Francisco Historic Records. We show the dates of arrival, name of vessel, port or ports of origin or other pertinent voyage information, names of Soule passengers and reference to volume and page on which the listed information was found.

20 Jun 1850 - Steamer TENNESSEE from Panama:	J. Soule	(2:3)
6 Aug 1850 - Steamer PANAMA from Panama:	A. G. Sowles	(1:41)
27 Aug 1850 - Barque NIAGARA 165 days from Boston, Mass.:	G. W. Soule	(2:26)
21 Nov 1850 - Steamer CALIFORNIA from Panama:	S. Soule	(2:71)
30 Nov 1850 - Schooner PENELOPE 23 days from Honolulu:	Cornelius Soule	(2:74)
12 Dec 1850 - Ship HAIDEE 187 days from New York via Valparaiso, Chile	Captain Soule, master	(2:79)
2 Jan 1851 - Steamer PANAMA 28 days from Panama:	A. Soule, W. B. Soule	(2:90)
1 Feb 1851 - Steamer CHESAPEAKE from Trinidad, California:	Captain Soule as passenger	(2:98)
27 Feb 1851 - Steamer CAROLINA from Panama:	Mr. Soule	(2:108)
12 Mar 1851 - Ship HELENA 132 days from New York:	G. G. Soule	(2:114)
28 Nov 1851 - Steamer NORTH AMERICA from San Juan del Sur, Nicaragua:	P. H. Soule	(3:22)
8 Jan 1852 - Steamer INDEPENDENCE from San Juan del Sur, Nicaragua:	Mrs. Hannah Soule	(1:87)
9 Jan 1852 - Steamer GOLDEN GATE 13 days from Panama with intermediate stops:	P. Soule	(1:72)
11 Feb 1852 - Steamer OREGON from Panama:	J. M. Soule	(3:74)
26 Feb 1852 - Steamer PANAMA from Panama:	M. Soules	(3:93)
2 Mar 1852 - Ship HUNTRESS 59 days from Valparaiso, Chile:	Captain Soule, master	(3:101)
1 Apr 1852 - Steamer PANAMA from Panama:	P. Soule	(3:131)
7 Apr 1852 - Steamer OREGON from Panama:	L. F. Sowles	(3:141)
25 Apr 1852 - Steamer CALIFORNIA sailed into San Pedro after breaking down off Island of Santa Cruz on 24 Apr 1852 and there discharged passengers destined to San Francisco including:	R. G. Soule, H. O. Soule (pos H. G.)	(3:163)
27 May 1852 - Steamer PANAMA from Panama:	Mrs. L. F. Sowles and child	(3:204)
31 May 1852 - Steamer GOLDEN GATE from Panama with small passenger list including Frank Soule plus "550 unidentified in steerage"		(1:82)
7 Mar 1853 - Steamer PACIFIC from San Juan del Sur, Nicaragua:	George M. Soule	(1:140)

## Ancient Voting Was Primitive



IN EARLY AMERICA—As passed on from the Indians, kernels of corn were used for "yes" votes and beans for "nay."



Please make extra copies of this introduction and pass out as many as possible to interested people. Be sure to include your name at the bottom.

### INTRODUCTION TO SOULE KINDRED

Soule Kindred was formed in 1967 by a group of dedicated people who were interested in preserving and passing information on to future generations. Through the diligence of the first President George Soule and Colonel John Soule, direct descendants of the Mayflower George Soule, a great heritage was found to have been left by our founding fathers. The Kindred is a nonprofit organization incorporated in Massachusetts in 1972.

Through the Soule quarterly publication, Soule Newsletter, information of genealogical value is disseminated to its members. Reading back copies of the Newsletter is like walking through American and European History, after all, Europe is where most of our ancestors lived. Current news items about Kindred members' activities bring "cousin to cousin" closer.

Genealogy records are available through the Kindred historian to assist those interested in tracing their family roots. The Kindred has microfilm records, going back to the Mayflower passenger George Soule, contains hundreds of names.....

Kindred membership lists are published annually, leading you to a whole new world of "cousins."

The annual Soule Family Reunion, held in a different city each year, offers an opportunity to meet your new "cousins" and make long lasting friendships.

There are no restrictive requirements to joining the Kindred. Your name does not have to be Sole, Soule, Sowle, Soules, or even begin with an "S". We have Jones, Abraham, Boyd, Edward's, Myers, Turner, and many other names in our membership.

If the idea of finding your roots, and meeting new "cousins" appeals to you, we invite you to send in your application and join with us in celebrating our fascinating heritage.

Membership application with check made payable to Soule Kindred should be sent to the Treasurer, Betty-Jean Haner, 53 New ZShaker Rd., Albany, Ny., 12205-3615.

Life Membership.....	\$200.00
Patron Membership.....	\$ 50.00
Sustaining Membership.....	\$ 25.00
Regular Membership.....	\$ 15.00
Student(to age 22).....	\$ 7.00

---

Please enter my membership to the SOULE KINDRED IN AMERICA, INC.,\* as you wish it to appear on your mailing label

Name-----  
Address-----  
City, State, Zip-----  
-----

THE PRESIDENT'S PEN

Dear Cousins,

As this is my first letter in the Newsletter, as President of the Kindred, I would like to thank all of you who voted for me and placed your confidence in me to preside over this great family organization. It will certainly be a very difficult task to follow the footsteps of your previous Presidents, so I must rely on your help and support to guide me during my term of office.

I am certain that those of you who attended the Reunion in Ste. Augustine will want to join me in congratulating Norman and Florence on doing such a great job organizing and co-ordinating the whole event. Those who did not attend the reunion really missed a very interesting and enjoyable week-end.

Following our return from Ste. Augustine in August, we drove to Burlington, Vt to make plans for the 95 Reunion. To our surprise, we found that the Radisson and Sheraton were already booked for September, 1995. However, we were able to make reservations at the Holiday Inn in South Burlington for Sept 27 to Oct 1. This particular time is very busy as the autumn foliage should be at it's peak.

Make sure you enter these dates (Sept 27 - Oct. 1, 1995) on your calendar now - further information will be in future issues of the Newsletter.

Please do not hesitate to let me know if you have any suggestions or ideas.

Carol joins me in wishing you all a most Happy, Healthy and Prosperous 1995.

*Stanley*

SOULE KINDRED IN AMERICA  
ANNUAL MEETING  
ST. AUGUSTINE FL.  
SATURDAY, AUGUST 28, 1994

AGENDA

Call to order	Norm Soule'
Minutes of last meeting	Christine Schlosser

REPORTS

Treasurer - Membership Secretary	Betty Jean Haner
Family Historian	Geraldine Sowle Schlosser
Newsletter Indexer	Jim Schlosser
Newsletter Editor	Jeanette Taylor
Scholarship Program	Betty Jean Haner
Membership Chairman	Robert Soules
Publicity	Norm Soule'
Communications	

ELECTIONS

Officers for 1995  
Board of Directors (3) class of 1997.

OLD BUSINESS

Logo and T-shirts	Jeanette Taylor to follow up on this.
-------------------	---------------------------------------

NEW BUSINESS

1995 Reunion Location

SUGGESTIONS OR COMMENTS FROM MEMBERS

ADJOURNMENT

MINUTES OF THE BOARD MEETING 8/27/94

The annual meeting of the Soule Kindred held at the Holiday Inn, Saint Augustine, Florida, at 10:00 AM was presided over by the President, Norman Soule. There were 22 in attendance.

In the absence of the secretary, Christine Schlosser, Carol Soule took the minutes. The minutes of the 1993 meeting were read by Carol Soule and approved by motion of Warren Soule, seconded by Eugene Johnson and the motion carried.

The treasurer's report, presented by B.J. Haner, showed a balance of \$58,918.96 and was approved by motion of Larry Woolcott, seconded by Eugene Johnson and carried. B.J. Haner presented the membership report which showed a net loss of one from the total membership of 433 for 1993.

Gerry Schlosser, family historian, gave her annual report which showed she had replied to 38 requests but still had a backlog of 26 unanswered queries. After much discussion, a committee of Willis Soule, Ben Soule and Gerry Schlosser was formed to look into purchasing a Data Base program to assist the family historian in the genealogical work of the Society.

Jim Schlosser, newsletter indexer, is working on inputting Dr. Milton Terry's index. Willis Soule is willing to assist.

Jeanette Taylor, Newsletter Editor, was unable to attend due to her husband's surgery.

The Scholarship Committee Report, presented by B.J. Haner, approved the awarding of:

- The Colonel John E. Soule Scholarship to Amy Elizabeth Soules. She will be attending Texas Technical University, Health Sciences Center, School of Nursing in Lubbock, Texas.
- The George Standish Soule Scholarship to Tami Joy Seaver who will be attending Azusa Pacific University in Los Angeles.

The Scholarship Committee is comprised of Betty Jean Haner, Hank Leland and Betty Soule Harris.

The Membership Chairman, Robert Soules, was not in attendance and no report on attracting new members was given.

Norm Soule' stated that he had had numerous queries about the Kindred after having placed a short item in the local newspaper and he suggested that an article be sent to all directors to place in their local papers. After further discussion, it was decided that Betty Jean Haner would write an article about the Kindred. Ben Soule suggested that we use the C.D:ROM Soule list as a mailing list. Willis Soule offered to try to get permission to use his



C.D:ROM. If not permissible, he was authorized to purchase C.D:ROM for the Soule Kindred. Willis will make the necessary mailing labels.

A letter was received from the Greater Society of Mayflower Descendants requesting that we put their order form for "Mayflower Families Genealogy Through Five Families" in our publication. Permission was approved by motion of Willis Soule, seconded by Gerry Schlosser, and carried. The Mayflower Society's request that we enter a float in the 1995 375th Anniversary Parade, was declined due to lack of people to prepare same in Plymouth. They also requested donations towards purchase of new costumes for Pilgrims Progress Parades, etc. Gerry Schlosser moved that we donate \$125.00 towards the costume campaign, seconded by B.J. Haner and carried.

Letters were read from the Governor of the State of Florida and the Mayor of Saint Augustine welcoming the Soule Kindred to their fair state and city.

Larry Woolcott, Orlando, on behalf of himself, his mother, Mrs. Severson, and his brother, Chuck Woolcott, presented the Soule Kindred (through its family historian Gerry Schlosser) a copy of their Soule Genealogy.

The following elections took place and were approved:

Class of 1997

<u>Nominee</u>	<u>Nominated by</u>	<u>Seconded by</u>
Willis Soule	Jim Schlosser	B.J. Haner
Warren Soule	B.J. Haner	Eugene Johnson
Eloise Nielson	Gerry Schlosser	Warren Soule

Ben Soule moved that nominations cease and it carried.

Officers

<u>Office</u>	<u>Nominee</u>	<u>Nominated by</u>	<u>Seconded by</u>
President	Stanley Soule	Eugene Johnson	Gerry Schlosser
1st VP.	Norman Soule'	Eugene Johnson	Mary Soule Kelly
Secretary	Chris Schlosser	B.J. Haner	Stan Soule
Treasurer	B.J. Haner	Jim Schlosser	Eugene Johnson

All were carried without contention.

Old Business

Since there was no news on a logo or T-shirts, Sandi Soule agreed to look into having a golf shirt made using a smaller size logo from the flag.

B.J. Haner explained that even though we had been named in Margaret Soule's will, from all the correspondence she has

received. it is very doubtful that we will receive any payment from this source.

Carol Soule reported that she and Stanley were very pleasantly surprised, when they went to mow the Soule Cemetery in Fairfield Vermont, to find it in very good state of repair. Much hard work had been done thanks to Allan Corliss of Saint Albans Vermont. Carol and Stan mowed the whole cemetery and would really like to have a chance next year to fill holes, etc. -- no problem with Immigration Official this year. The secretary was instructed to send a letter of thanks to Mr. Corliss.

Stan Soule invited the Kindred to meet in Burlington Vermont next year. Carol and Monica Soule (remember Montreal in 1990) will set a date as soon as hotel arrangements can be made. Carol stated that hosting the Kindred every five years is not going to become a habit.

The meeting was adjourned by motion of Ben Soule, second by Eugene Johnson and carried.

Respectfully submitted  
Carol Soule (acting Membership Secretary)

**SOULE KINDRED IN AMERICA, INC.  
SOULE KINDRED MEMORIAL SCHOLARSHIPS  
\$1000.00 AWARD**

TO BE COMPLETED BY APPLICANT

- I. Name \_\_\_\_\_  
Address \_\_\_\_\_  
Phone \_\_\_\_\_  
Father's Name \_\_\_\_\_  
Mother's Maiden Name \_\_\_\_\_
- II. Proven Lineage to George Soule - Mayflower Passenger. (on separate sheet)
- III. What college or training program do you expect to attend? \_\_\_\_\_  
\_\_\_\_\_
- IV. Have you been accepted by this college or training program? \_\_\_\_\_
- V. What will be your major field of study? \_\_\_\_\_
- VI. List school and community activities below:
- VII. Please write a short statement of your goals for the future on the back of this form.
- VIII. Please enclose 2 letters of reference from teachers or religious counselor.
- IX. A transcript of student's grades is requested to be forwarded with this application.
- X. All applications must be received by Chairman of Scholarship Committee by July 1st of applicant's Senior year, or of year of application.

SCHOLARSHIP ANNOUNCEMENT

Soule Kindred in America, Inc. will continue to award a scholarship to a George Soule descendant. This scholarship is known as the COLONEL JOHN EDWARD SOULE MEMORIAL SCHOLARSHIP. Application on reverse page should be completed and sent by July 1 to:

Miss Betty-Jean Haner  
Chairman, Scholarship Committee  
53 New Shaker Road  
Albany, NY 12205

(Remainder of this sheet to be used by applicant.)



## FAMILY HISTORIAN'S REPORT

by Geraldine Sowle Schlosser

Greetings for 1995 to all Soule researchers. May we find more connections this year and expand our family records.

One way to do this is to have "mini-family" reunions. I'm sure that many of you already do this with your own immediate family. My suggestion is to expand this to include a wider segment of your collateral (not direct line) relatives. And when you have this get-together, have all fill out family group sheets.

I started doing this in 1980 when I began working on a genealogy of my 5th generation ancestor from George Soule. He was James Sowle who married Patience Macomber. They lived in Vermont and had six sons, four of whom married and had offspring. Two of the sons had families who migrated to Wisconsin, and it was fairly easy for me to find their descendants. My other searches took me to Western New York and Iowa. I discovered persons that I had never heard of who were probably my 2nd or 3rd cousins. And the search goes on, especially for the descendants of William who settled in Iowa.

Organizing a reunion of this scope takes a lot of time and energy, but getting to know your distant cousins is fun. At our first reunion in 1980, we had about 200 people. We plan a reunion every three years, and now we have around 100 in attendance. But the excitement is that they come from all over the country-- from California to Florida, New York, Washington, Montana, Illinois, and elsewhere. Our next reunion will be August 5, 1995 in Tomah, WI. (We always have the reunion in Tomah, and usually the first Saturday in August.)

When you have collected family sheets, please make a copy for Soule Kindred, and send to me. I can then incorporate them into our records. And perhaps some of them will join Soule Kindred, so we can expand our organization to include younger generation members.

This adding to our records is a really time-consuming operation, and I can't spend as much time on it as I'd like. Answering correspondence is my first priority, and I am behind in that, too. I still hope to have additions and corrections to our Soule Kindred index, and also the Other Surname index by our reunion in September. However, I do have other interests and responsibilities that take up my time. I don't seem to have the time and energy to devote solely to Soule Kindred, as I did ten years ago.

And that book that I mentioned earlier on the descendants of James and Patience? I don't have the time for that either. I've completed the 5th, 6th, and 7th generations, but we're now into the 12th, 13th, and 14th, with an ever-expanding number of people. I have almost 2000 names in my James-Patience database. This is just one fifth generation family. When you consider that there are 1,017 fifth generation descendants documented in Mayflower Families-3, there must be over a million Soule descendants by now-- and some do not even know it! So help us find them, and make them aware of their heritage.

RECORDING OF FAMILY DATA

By Geraldine Soule Schlosser, Soule Kindred Historian

One of the objectives of Soule Kindred is the gathering of information pertaining to the descendants of Pilgrim George Soule. Mayflower Families 3 covers the first 5 generations, to about 1800. Our families did a lot of moving around in the 19th century, and you can help locate migration patterns for family groups. That is why the Family Data Chart is printed in each issue of the Newsletter. Our historian may be able to help you with that "missing link". So please keep the information coming.

We would like to suggest that you begin with your sixth generation ancestor from George Soule (or your earliest Soule ancestor, if you haven't made the connection to George<sup>1</sup>). Fill out a form for that ancestor, and then submit forms for each of your ancestors down to yourself. This is especially important if you descend through a female line; Soule women who marry tend to become lost Soules.

We'll give a short explanation of how to fill out the form. Samples were printed in V. 20, #2 and #3-- April and July, if you'd like to refer to those.

(1) The "Generation" space in the upper left corner shows the generation from the immigrant ancestor. Please leave it blank unless you are certain.

(2) In the far upper space on the right for "FAMILY", leave it blank if the surname of "Soule Descendant" is SOULE, SOWLE, or variants, because we'll assign a code number for closely related family groups. If the "Soule Descendant" has a different surname, insert the name in the right upper space.

(3) The next two lines show the ancestors of the "Soule Descendant" back to George Soule<sup>1</sup>. Unless you have an approved Mayflower Lineage or other positive proof, we suggest this be left blank.

(4) When writing dates, follow the genealogical style-- first the day in numbers, then the month in letters, and the full year, such as 6 Feb 1833.

(5) When listing children on the reverse side, put in as much information as you can-- such as spouse's parents, if known.

(6) List your name and address as compiler unless someone else gathers the information. We may need to contact the compiler.

(7) It is VERY important to list sources of data; if the information comes from a family Bible or other record, a photocopy of the information should be included. Other sources, such as Vital Records from towns or states, and census should be indicated.

(8) Leave "Verification" blank for our purposes.

(9) Please give as many clues as possible to facilitate further research. If you are uncertain about a date, enter it, but add "circa" or "ca". For questionable place names, add "possibly" or "probably".

Send completed forms to:

SOULE KINDRED IN AMERICA  
Geraldine Soule Schlosser, Historian  
801 E. Brownell St.  
Tomah, WI 54660-2201  
608/372-7018

Soule Kindred

	Generation	Family
Soule Descendant	_____	
Ancestral Line	( _____ )	
Parentage	son/dau of _____ and _____ ( _____ )	
Birth or baptism	was b _____ at _____	
Death	died _____ at _____	
Burial	buried at _____ Cemetery	
Residences and removals	Resided _____	
Occupation	_____	
Military service	_____	
Other biographical data	_____	
	He/She married _____	
	on _____ at _____	
Parentage	son/dau of _____ and _____ ( _____ )	
Birth or Baptism	He/She was b _____ at _____	
Death	and died _____ at _____	
Burial	buried at _____ Cemetery	
Biographical	_____	
Other marriages	_____	





LEANDER<sup>7</sup> SOULE (James<sup>6</sup>, John<sup>5</sup>, James<sup>4</sup>, John<sup>3-2</sup>, George<sup>1</sup>), son of Deacon James (1795-1877) and Leah (Bennett) Soule (1796-1865) was born at South Abington (Whitman since 3 May 1886), Plymouth County, Mass. on 12 Jan 1831 (Abington VR), was baptized 2 Sep 1832 (Abington VR) and died at Holbrook, Massachusetts on 22 Feb 1915 (Mass VR 7:84). He is buried in Mt. Pleasant Cemetery in Taunton, Massachusetts.



LEANDER SOULE



LEANDER SOULE

Leander Soule (he disliked his given name and always wrote it firmly "L. Soule") went to Taunton when he was 20 and made that his home city for most of his life although he lived in Brockton during his later years. In 1968 his grandchildren recall him as a tall man, rugged and powerful of frame, massive of head and chest, and a white moustache adding distinction.

Shortly after arriving in Taunton, young Soule became a superintendent for A. Field & Sons Tack Works which later merged into the Atlas Tack Company, the largest manufacturer in the United States of nails, tacks, and similar products. His versatile and ambitious mind devised many improvements in manufacturing methods. Five of these inventions were patented. He was a persistent promoter of products of the company and by his own estimate he brought over \$100,000 into the company treasury and increased the demand for nails and tacks by \$60,000 to \$100,000 per year.

continued on page 22

Editor's note: The square picture came from Ridlon (see Vol.II page 89) and we wish to thank Shirley Soule Smith for loaning the oval picture.

LEANDER SOULE - continued

Branching out into business ventures of his own, he founded "L.Soule & Co., Piano & Organ Dealers" with an office at 24 City Square, Taunton. He was also Manager in Taunton of the "Soule Piano & Organ Investment Company" in Taunton. The advertisements of these companies are strikingly original and trenchant. A little book called "Soule's Diagram for Facilitating the Selection of Pianos and Organs" shows that his inventiveness was constantly at work in practical ways. Forward looking beyond most men of his time, he became agent for the New England Wireless Telegraph Company in 1901 and expresses himself as "sanguine of the success of the manufacture of these instruments" and cited numerous examples of the satisfactory usage of wireless telegraphy. In letters to his children, he often apprised them enthusiastically of what he considered wonderful, though often speculative, opportunities for investment.

Although of necessity a conscientious businessman - and a progressive one - Leander Soule's real devotion was to music. His family recalls that he had a big baritone voice, loved to sing, and it was tradition that he could play any band instrument. He was only 24 when he was elected Chorister of the Winslow Church (Orthodox Congregational) choir in Taunton, a position he held for 25 years. He formed a chorus choir of fifty voices to assist in the services of Cedar Street Chapel and many of them followed when he was called to the Broadway Church (Trinitarian Congregational, Orthodox) to take charge of that choir. At the age of 27 he was induced to open a singing school. The choir of Grace M.E. Church, Taunton, was "under the direction of Mr. Leander Soule" in 1893. Someway, he found time to teach.

The Taunton National Band achieved high reputation under Leander Soule's leadership, which began about 1865. In 1869 he was chosen director of the Beethoven Society, which at that time had an average attendance of fifty but soon increased to 125 under his able management. "A vote of thanks to L. Soule" was recorded "for the able manner in which he conducted the arrangements and carried through to a successful issue the concert of the Beethoven Society in 1870." Always interested in individual people and always throwing himself with energy into whatever he undertook, Mr. Soule was highly successful in drilling the chorus for the Jubilees of 1869-1872, for which he received the compliments of the musical public. It was through his persistent efforts that the Music Festival Association was established in 1879. For this he was presented a \$500 testimonial.

The records of the United States Navy in the National Archives disclose that he enlisted 28 May 1884 as a "Singing Master" on board the U.S. Flag Ship "New Hampshire" while that vessel was in port at Newport, R.I. A muster roll dated 30 Jun 1884 correctly reflects his birth place and age and gives his occupation as music teacher. He was honorably discharged from this service 24 Jul 1884.

Many programs found crammed into a little trunk used as a file box reflected other notable musical performances by Mr. Soule. He was secretary of the Southeastern Massachusetts Music Association and conducted their annual concerts in 1888, 1889, and 1890; the New Bedford Choral Association at the Grand Opera House 26-27 Apr 1892 and the Old

continued - next page

LEANDER<sup>7</sup> SOULE - continued

Stoughton Musical Society. Perhaps his greatest pride was in the latter, which he conducted for six years and took "100 singers and 40 accompanying to the World's Fair in Chicago for ten days in 1893." He hastened from Chicago to conduct the great "Oratorio of Emmanuel" (written by J. Eliot Trowbridge of Newton) at an enormous camp meeting on Martha's Vineyard. Trowbridge's "Oratorio of Emmanuel" was first performed in 1887 and was the main work at the 250th Anniversary exercises commemorating the founding of Taunton at the Music Hall in June 1889 led by Leander Soule and, to quote from news reports of the time, "the very able chorus work" under his direction attested to "his abilities as a conductor and a disciplinarian." At the 100th anniversary of the founding of Bristol Academy, Taunton, on Jun 1892, the "Ode on Science" and "Strike the Cymbal" were sung by a choir "led by the veteran chorister, Mr. Leander Soule."

As if business, teaching and choir directing were not sufficient activity for one man, Mr. Soule also participated in civic activities. He is listed as a Common Councilman for Taunton in 1867 and an Alderman in 1868.

Leander Soule was married at East Bridgewater, Plymouth County, Massachusetts, on 3 Aug 1854 (given by some family records, 1855 by other family records and Massachusetts vital records) to Caroline Laninda Graham, who was born at Rumford, Oxford County, Maine, on 1 Feb 1836 and died at Taunton, Bristol County, Massachusetts, on 13 Sep 1897 (Mass. VR 472:383). She was the daughter of Asa and Lucinda (Farnum) Graham (Massachusetts VR 472:383) and was also buried in Mt. Pleasant Cemetery, Taunton, Massachusetts.

Leander Soule and his wife "Lu" were always deep in church work, particularly the Orthodox Congregational denomination. They experienced a deep sense of "conversion" in 1858; a joint letter from father Deacon James and mother Leah rejoices at the fact and congratulates them. Leander's letters state that he was Precentor at two State Sunday School conventions and a New England Chautauqua Convention. Letters to his children speak conviction that he was "on the Lord's work." His children and grandchildren remember him fondly as the loving head of a devoted family.

Children, all born at Taunton, Bristol County, Massachusetts (family records, Ridlon P.557 and Massachusetts VR):

- i. Annie Maria<sup>8</sup> Soule was born 13 Jul 1856 and died at Winchester, Massachusetts on 5 Dec 1939 (Mass. VR 90:311). She was married at Taunton, Bristol County, Massachusetts on 29 Aug 1878 (Mass VR 298:136) to Fred. H. Lewis (Frederic or Frederick Henry Lewis), born at Manchester, New Hampshire, 1856 and died in Woburn, Massachusetts, 9 Sep 1898 (Woburn VR). She and her husband were both talented graduates of the New England Conservatory of Music. After her husband's death, she taught piano for the rest of her life with brilliant ingenuity in teaching methods and recitals of considerable style. Her children:
  1. Frederick Percyval<sup>9</sup> ("F. Percyval") Lewis born 29 Jun 1879 in Woburn, Massachusetts. (Woburn VR)
  2. Anton H. Lewis, born Feb 1881

continued, next page



LEANDER<sup>7</sup> SOULE - continued

ii. Caroline Graham<sup>8</sup> Soule was born 7 May 1858 and died at Oberlin, Ohio on 15 Feb 1932. She was married at Taunton, Bristol County, Massachusetts on 4 Nov 1889 (Mass VR 397:189) to Wilmot V. Metcalf, born at ?  
 on 6 Sep 1860 and died at \_\_\_\_\_ on 21 Nov 1942. She was a member of the first graduating class at Wellesley College in 1880 which she attended at her father's insistence and sacrifice. After teaching in Clinton, Kentucky, she returned to her alma mater as an instructor in Greek. She accompanied her husband to Carleton College, Northfield, Minnesota where he was Professor of Chemistry; later to Fisk University, Nashville, Tennessee and then to Oberlin College at Oberlin, Ohio. Her children:  
 1. Rachel Victoria<sup>9</sup> Metcalf, born Nov 1896.  
 2. Norman Wilmot<sup>9</sup> Metcalf, born 6 Mar 1899.

iii. Harry Bennett<sup>8</sup> Soule was born 20 Jul 1864 (Mass.VR 168:129) and died at Providence, Rhode Island on 1 Apr 1930. He was married first at Taunton, Bristol County, Massachusetts on 5 Oct 1887 (Mass VR 379:194) to Hattie Wilber Benner, born at Taunton 1865, and divorced (decree nisi) at Taunton on 23 Mar 1897 (Bristol County divorce indexes). She remarried at Quincy, Massachusetts on 1 Jul 1905 to William Henry Powntney (Mass VR 556:92). Harry and Hattie had a daughter, Marie Jeannette<sup>9</sup> Soule, born at Providence, Rhode Island, on 2 Dec 1889 and married at Dorchester, Massachusetts on 18 Apr 1922 to Alfred Friedland. (Mass VR 1:115). He was married a second time. A son of this marriage died in infancy.

iv. Florence Evelyn Soule was born on 7 Apr 1866 (Mass VR 186:144) and died at Wellesley Hills, Massachusetts on 1 Feb 1961 (Mass VR 104:10). She was married at Taunton, Bristol County, Massachusetts on 30 June 1897 (Mass VR 469:281) to Henry Porter Smith, who was born at Marshfield, Plymouth County, Massachusetts on 29 Dec 1866 (Mass VR 187:378) and died at Wellesley Hills, Massachusetts on 7 Jan 1935 (Mass VR 87:217). He was the son of Ezra and Sarah Jane (Bessy) Smith.

She was graduated from Wellesley College in 1889 and in 1890 from the special course in music there; was Supervisor of Music in the public schools of Mankato, Minnesota and later at Barre, Vermont; also a church organist and pianist. Their home from 1901 was Wellesley Hills, Massachusetts. Her children: (1) Shirley Soule<sup>9</sup> Smith, born 18 May 1901.  
 (2) Sybil Graham<sup>9</sup> Smith, born 2 Apr 1905.

v. Carleton Leander Soule was born 6 Jul 1876 (Mass VR 277:151) and died at New Bedford, Massachusetts on 5 Aug 1943 (Mass VR 70:317). He was married at Sharon, Pennsylvania on 6 Sept 1928 to Louise Sestak, born at New Bedford, Massachusetts on 16 Sep 1891, who remarried at Assonet, Freetown, Massachusetts on 31 Mar 1945 to Louis Trafford Reynolds. Carleton Leander Soule (1876-1943) left no children.

EDITOR'S NOTE: This biographical sketch of Leander Soule and his family was compiled by his granddaughter, Miss Shirley Soule Smith.





Falmouth Genealogical Society

Formed 1985

In Celebration of Our

Tenth Anniversary

Presents

A CAPE COD

GENEALOGICAL

CONFERENCE

May 6-7, 1995

Sea Crest Oceanfront Resort  
and Conference Center

350 Quaker Rd.

North Falmouth, MA 02556-2903

### Historical & Genealogical Atlas & Guide to Barnstable Co. (Cape Cod)

A brand new publication of the Falmouth Genealogical Society, the Historical & Genealogical Atlas & Guide to Barnstable Co. (Cape Cod) covers the location of genealogical and historical resources in each of Cape Cod's fifteen towns. It will be concise and easy to read. Two 8 1/2 x 11 pages will be devoted to each town, a short history of the town on the left page and a map of the town on the facing page. An extensive introduction with other important information will be included. The maps will show the location of cemeteries, libraries and other genealogical and historical places of interest including little known resources. The purpose of the book is to make finding resources on Cape Cod quick and easy so that more time can be spent on research.

To order please see the conference registration form in this brochure.

### Hotel Information

A block of rooms has been reserved at the Sea Crest Oceanfront Resort and Conference Center for \$69.00 (plus tax) per room (single or double occupancy) per night (triple occ. is \$79.00 & quad is \$89.00). Please make your own reservations by calling the hotel at (800) 225-3110 - be sure to mention the Cape Cod Genealogical Conference to get this special rate. Deadline for making reservations at this rate is April 6, 1995 after which the special rate is subject to availability. Please make reservations as soon as possible to assure a space.

### Directions:

If you are driving:

From Boston Area - Southeast Expressway to Route 3, take first exit at Sagamore Bridge rotary (before crossing bridge) to Route 6 West. Take first exit at Bourne Bridge Rotary to Route 28 (Falmouth and the Islands) to Bourne Bridge over the Cape Cod Canal.

From North and West of Boston - Take interstate 495 South to Route 25 South to Bourne Bridge over the Cape Cod Canal.

From Providence and New York - Interstate 95 to Providence, interstate 195 East from Providence to Route 25 South to Bourne Bridge over the Cape Cod Canal.

From Bourne Bridge and Cape Cod Canal - Route 28 (Falmouth and the Islands) to Route 151 Exit, left at bottom of exit ramp, left at traffic signals (Route 28A South) one mile to rotary. Take first exit off rotary the 1 mile to Sea Crest Resort.

### By Bus:

Service to Falmouth from Park Square, Boston by Bonanza Bus lines and from the Terminal on 41st Street and 8th Ave., New York City.

SATURDAY

8:30 - 9:30	<u>(A1) Getting Started In Genealogy 1</u> <i>Judy Fenner</i>	<u>(A2) Holdings of the Old Colony Historical Society</u> <i>Lisa Compton</i>	<u>(A3) Falmouth Library &amp; Falmouth Archives</u> <i>Kathleen Mortenson &amp; Harriet Quimby</i>	<u>(A4) Outmigration from Cape Cod</u> <i>Scott Bartley</i>
9:45 - 10:45	<u>(A5) Getting Started 2 Incl. Boston Resources</u> <i>Judy Fenner</i>	<u>(A6) Ethnic Groups on Cape Cod</u> <i>George Bryant</i>	<u>(A7) Sturgis Library Resources</u> <i>Susan Klein</i>	<u>(A8) Indians of Martha's Vineyard</u> <i>Andrew Pierce</i>
11:00 - 12:00	<u>(A9) National Archives in Waltham, MA</u> <i>James Owens</i>	<u>(A10) Truro Families</u> <i>Richard Haskell</i>	<u>(A11) Holdings of Chatham &amp; Eastham Libraries</u> <i>Helen Mourton &amp; Sam Slicer</i>	<u>(A12) Mashpee Indians</u> <i>Mark Choquet</i>
LUNCH 12:00 - 2:00				
2:00 - 3:00	<u>(A13) LDS Resources</u> <i>Rindi &amp; J. Billings</i>	<u>(A14) Early Cape Cod Religious History</u> <i>Rev. Jay Webber</i>	<u>(A15) Plymouth Resources</u> <i>Lee Regan &amp; Beverly Ness</i>	<u>(A16) Cape Verdeans on Cape Cod</u> <i>James Lopes</i>
3:15 - 4:15	<u>(A17) Sources for Cape Cod Genealogy</u> <i>Mary Ella Parrott &amp; Richard Haskell</i>	<u>(A18) Quakers on Cape Cod</u> <i>Dr. Laurence Barber &amp; Dr. James Gould</i>	<u>(A19) Resources at the New Bedford Library</u> <i>Paul Cyr</i>	<u>(A20) Portuguese Genealogy</u> <i>Francis Sylvia Gracia</i>
4:30 - 5:30	<u>(A21) Nantucket Genealogy</u> <i>Helen Winslow Chase</i>	<u>(A22) Cape Cod Graveyards</u> <i>Nancy Shoemaker &amp; Janet Stenberg</i>	<u>(A23) Sandwich Archives</u> <i>Barbara Gill</i>	<u>(A24) What Books Won't Tell You: Evaluating the Details</u> <i>William H. Schoeffler</i>
DINNER	7:00 - 8:00			
PROGRAM	8:00 - 8:30	THE SHIVERICK SHIPYARD IN DENNIS. This very interesting slide presentation gives the history of this mid-1800 shipyard which built beautiful clipper ships. J. Crowell and B. Joyce of the Dennis Historical Society		

SUNDAY

9:00 - 10:00	<u>(B1) Martha's Vineyard Genealogy</u> <i>Catherine Merwin Mayhew</i>	<u>(B2) History of Old Yarmouth &amp; Dennis</u> <i>Nancy Thacher Reid</i>	<u>(B3) Computers &amp; Genealogy 1</u> <i>Steve Kyner</i>	<u>(B4) Traps for the Unwary in the U.S. Census</u> <i>William H. Schoeffler</i>
10:15 - 11:15	<u>(B5) Early Sandwich Families</u> <i>Barbara Gill</i>	<u>(B6) Loyalists of Cape Cod</u> <i>Paul Bunnell</i>	<u>(B7) Computers &amp; Genealogy 2</u> <i>Steve Kyner</i>	<u>(B8) Genealogical &amp; Historical Tour of Cape Cod (Slide show)</u> <i>Marjorie H. Gibson</i>
11:30 - 12:30	<u>(B9) Dennis-Yarmouth Families</u> <i>Nancy Thacher Reid</i>	<u>(B10) First Families of Falmouth</u> <i>Robert Tilden</i>	<u>(B11) Optimists, Entrepreneurs and Opportunists on C.C.</u> <i>James Coogan</i>	<u>(B12) Families in the Town of Barnstable</u> <i>Dr. James Gould</i>

NEWS FROM YOUR EDITOR:

We have had a marvelous winter, very little snow, and hope all of you had the same.

I have signed on to America Online which is very useful for genealogy work. My address is Jeanet 6877 @AOL. COM., if anyone cares to contact me. There is a room full of queries for the Mayflower descendants and others trying to find their roots. I put an article under Mayflower Societies and have received several queries for Soule Kindred which I passed on the address of our Historian. After 20 years, I have also had contact with my father's family. A cousin from Louisiana is related to my great grandfather through his brother. So now I am busy filling in that section of my genealogy.

Unfortunately, Fred and I will not be able to get to Burlington, Vermont nor to Plymouth next year due to previous engagements. My other organization, The International Association of Women Police will be having their conferences at the same time as Soule Family Reunion. We will certainly miss seeing everyone, but you know you are always a letter or phone call away.

I will be away in Washington, DC the latter part of March, and intend to research the Library of Congress and Archives while there. If anyone would like me to look up a name for them, please contact me before March 25th.

The due date for the next issue of Soule Kindred is April 1st, (no April Fool.)

Jeanette

REGISTRATION FOR: **CAPE COD GENEALOGICAL CONFERENCE MAY 6,7, 1995**  
 AND ORDER FORM FOR: ***Historical & Genealogical Atlas & Guide To Barnstable County, Mass. (Cape Cod)*** (Ready for mailing about January 1, 1995)

Name \_\_\_\_\_ A1 A2 A3 A4 A5 A6 A7 A8 A9 A10 A11 A12 A13  
 A14 A15 A16 A17 A18 A19 A20 A21 A22 A23 A24

Addr. \_\_\_\_\_ B1 B2 B3 B4 B5 B6 B7 B8 B9 B10 B11 B12

(To help us plan please circle sessions you wish to attend)

Zip \_\_\_\_\_ Tel. # \_\_\_\_\_

One and one-half day Conference, including Continental breakfast and lunch on Saturday

\$ 68.00 \_\_\_\_\_

Please circle your choice for the dinner: chicken cordon bleu or roast beef

\$25.00 \_\_\_\_\_

Please make check(s) payable to Falmouth Genealogical Soc., Box 2107, Teaticket, MA 02536.

I would like \_\_\_\_\_ copies of *Historical & Genealogical Atlas & Guide to Barnstable Co. (Cape Cod)* at  
 each plus \$1.25 postage. (MA residents add \$.80 tax)

\$16.00 \_\_\_\_\_

Tax if applicable .80 \_\_\_\_\_

Shipping \$ 1.40 \_\_\_\_\_

(Conference is \$68.00 for reservations before April 6; \$75.00 after April 6)

TOTAL \$ \_\_\_\_\_

The Sowle Family Association will be holding its 6th reunion on August 5, 1994 in Firemens Park in Tomah, Wisconsin. This is for the descendants of James<sup>5</sup> and Patience Macomber Sowle, but we welcome all Soule cousins. If you'd like more information, or want to be added to our mailing list for final registration, write to Gerry Schlosser, 801 E. Brownell St., Tomah, WI 54660-2201. (See related story in Historian's Report.)

### SOLE, SOOL OR SOO-LAY ?

BY GEORGE ERNEST BOWMAN \*

How did George Soule, the Mayflower Passenger, and his contemporaries, pronounce his name? Was it Sole, to rhyme with coal; or Sool, to rhyme with cool; or Soo-lay', with the accent on the last syllable?

In the fourth volume of this magazine, at page 98, will be found a photographic reproduction of the original will of John Barnes of Plymouth. This will was dated 6 March, 1667/8, and one of the witnesses was George Soule, "Senr". An examination of this reproduction, or of the original autograph signatures of the witnesses, will show that the surname was plainly spelled "Soule", and the addition of "Senr" proves that this witness was George<sup>1</sup> Soule of the Mayflower, not his son George<sup>2</sup>. There is not the slightest indication of any accent, to suggest that the word was French and pronounced Soo-lay', as claimed by a few descendants. The absence of an accent is merely negative evidence, but there is an abundance of positive evidence that the common pronunciation of this name, during the life-time of George<sup>1</sup> Soule of the Mayflower, and for many years after his death, made it rhyme with coal, hole, bowl, etc.

In studying old records we must constantly bear in mind that the recording officers frequently were men of little education, and that their spelling was often an expression of their idea of the sound of a name, rather than of their knowledge of its proper orthography. If, therefore, we find a name spelled in a number of different ways, each one of which can be pronounced to rhyme with coal, hole, bowl, etc., and, further, find that this pronunciation is the only one which can be used for one-third of the forms discovered, there can be no doubt about the common pronunciation of the name.

In sixteen years' study of the original records of Plymouth Colony and the counties and towns into which it was gradually subdivided, I have not found a single instance, prior to 1750, in which the spelling of the name Soule indicated any pronunciation which would not rhyme with coal. The date 1750, seventy years after the death of George<sup>1</sup> Soule of the Mayflower, is mentioned in order to be very conservative. The constantly widening territory in which male descendants of George<sup>1</sup> Soule were found made it impossible to examine every record and determine the date on which the pronunciation "Sool", to rhyme with cool, was adopted by some of the descendants.

An examination of the thousands of pages of original records which have already been literally printed in this magazine, and of a great many original records not to be found in print, has disclosed six ways of spelling this name: Soule, Soull, Soul, Sole, Soal, Sowle, all of which may be pronounced to rhyme with coal.

The earliest contemporary use of the name, in records relating to Plymouth Colony, is in the record of the Division of Cattle in 1623. It is there spelled Soule. [Ante, 1:228] Gov. Bradford, in his list of the Mayflower Passengers, written in 1651, uses the form Sowle, but in the same list writes: "aboute a hundred sowls came over in this first ship" [Ante, 1:9, 11, 12], showing that he pronounced the surname as if it rhymed with coal; and the frequent occurrence on the original records of the forms Soul, Sole and Soal, with the numerous autograph signatures in the forms Soul and Sole, furnish conclusive evidence that for several generations the name Soule was pronounced to rhyme with coal, hole, etc.

\*Editor's note: George Ernest Bowman was a member of the early New York Society of Mayflower Descendants, the founder and State No. 1 of the Massachusetts Society and a notably accurate and well informed authority on Mayflower family histories. We are inclined to accept anything he says as fully authentic and dependable. The article on this page first appeared in "The Mayflower Descendant," Vol. XIV, No. 3, p 129, 130, July 1912.

LETTERS, WE GET LETTERS

From Bert Soule of San Antonio, Texas

Burlington, Vermont rings a bell--My mother was born in the south section of Burlington in 1885. We fly there to rent a car for visits to my brother-in-law near Ottawa Canada.

Not much of interest in our family. Ignez Peixoto - my Brazilian wife of five years - spent six months running her ranch, 200 miles north of Rio de Janeiro. Several research crops, plus sheep, (for food), and several tons of Black Beans - the staple of Brazil. She put in an irrigation system - pumps water from the river bordering her 500 acre tract.

In July, we made a three week bus trip to all four of the Southern Brazilian States plus the mighty fall of the Iguacu (world's largest), San Paulo, Parana, Santa Catarina and Rio Grande DD Sul (where it snows in August (winter). We crossed over into Paraguay.

Cindi and Marc Levesque went to Hawaii for two weeks Christmas 94. I have been there five times (three months in all) Love that place.

Ignez and I hope to get to Spain and Morocco this year and also to visit her sister in Holland.

By Now, Happy New Year

\*\*\*\*\*

From Mrs. Ann G. Carman Peavey of Hendersonville, KY

I have no news -no changes in my family structure, but I am kept busy. I am the D.A.R. chapter regent for 131 members. As NSDARNC, Transportation Chair, I am organizing a tour to Williamsburg & Edenton on September 25-30.

\*\*\*\*\*

From Priscilla Ross of Dryden, ME.

I am a "Lost" Soule here in Dryden Maine, which is a section of Wilton. I really do not know a whole lot about my family lineage but my paternal grandmother was a Soule previous to her marriage and had only one brother and his only child never married so the surname on my line is lost, so to say.

I do know that perhaps five generations, including myself, are within thirty miles of my home. My husband and I have started researching but other than visiting the local college and its Library of newspaper micro-films and visiting cemeteries this fall we're just beginning

(Editor's note: Tried to call you to tell you to go to Augusta. They have a wonderful genealogical library there that might help you. Another person to contact is our Historian Geraldine Sowle Schlosser.)

It is a fascinating hobby and very time consuming.

I enjoy my Soule Newsletter and reading news and notes of other Soules.



From Mary & Bill Colwell of Aurora, CO

1994 was our 50th Wedding Anniversary year. We met in WWII while I was at Fort Riley, Kansas in Horse Cavalry. I visited Kansas City and met Mary in a USO program sponsored by her TWA employer. With an ROTC contract from the University of Illinois, I had an automatic entrance into Officer Candidate School. along with many other college friends, I was sent to the Armored School at Fort Knox, Kentucky. We were married on OCS graduation day, June 24, 1944. I was transferred to the Infantry School at Fort Benning, Georgia. When arrangements for one celebration of our 50th began to be too difficult, we decided to spread the celebration over many dates and places. So far, we are up to thirteen times and many places and we will continue them into 1995.

This year gave us a chance to visit with friends from Georgia, Illinois, Wyoming, and Colorado.

For a short organ recital, I have been playing therapy with two neck whiplash injuries which were just irritating enough to be bothersome but only disturbed our daily routine for a few days. Mary's Multiple sclerosis continues to be inactive into the 17th year. When we see and read about others with the same disease, such a long time is enough of a miracle to celebrate Christmas with great joy. I continue to write and some day I hope to be published.

\*\*\*\*\*

QUERIES

QUERIES

QUERIES

QUERIES

I need help in locating my great grandmother, Harriet Lucretia Soule and her ancestors with validation if possible.

Harriet Lucretia Soule, born 12 Feb. 1834 in Danby, Vermont  
Her father's name was William Soule(?) born 11 Sept. 1791 in

Danby,VT

Her mother's name was Eliza Williams.

I would like to learn the names of the parents of William and Eliza as well.

Jake Sherman, Reference Librarian, said that William was shown in the Vermont Historical Gazetteer as being a member of the War of 1812. I need all the help that I can get. SMILE.

Please write to Virginia Amorde at 20457 Rock Canyon Way, Groveland, CA., 95321 if you can help her.

\*\*\*\*\*

Is there any information on the 6th generation Soule, Sowle, Sowl?  
My line is: George (1), Nathaniel (2), Sylvanus (3), William (4), Edward (5),

William (6), Elijah (7), William (8)

William (6) was born in 1760 in Rhode Island. He was the son of Edward (5) who was also born in Rhode Island in 1734.

Write, Fred Sowl, at 414 N. Front St., Bayfield, WI., 54814-895

\*\*\*\*\*



## MILESTONES

### BIRTHS

From Lisa Kohrt Seckora of The Dalles, Oregon

A little girl, Amy Ariana Seckora born 12 Feb., 1993

From Clara E. Hansen of San Pedro, California

To Scott & Deanna (Miller) Smith, a girl Jessica Lauren born 22 Nov., 1994

To Richard Novarro & Wendy (Smith,) a girl Saige Nicole born 30 Oct. 1994

To Bryan & Renee (Hewitt) Welsh, a son Tyler Aaron born 28 Nov. 1993

Renee is my great great granddaughter. She expects another in Aug

This makes six gr greats. how the family is growing!

From Phyliss Murdock of Chatham, Massachusetts

I have become a great grandmother two times in the last two years.

My first grandson James Woods & Wife Susan had a baby boy Daniel born

6 October 1993

My second grandson, Peter Woods and wife Patty had a baby girl,

Stephanie born 31 March 1994

From Henry Baker, Jr. of Littleton, Massachusetts

A new grandson, Francis Thomas Wiley, born 1 Jan 1994

From Barbara Granum of Carmichael, California

A new grandchild, Gloria Soule' Diaz, born 1 July, 1993. She lives with  
her parents in Ontario, California

From Alberta Soule of Middleboro, Massachusetts

A new great grandchild, Naomi Rae Davis, born 9 Dec, 1994 in Tyler, Texas.

She is the daughter of Steven and Joanna Davis formerly of  
Greenville, South Carolina

Joanna (Young) Davis is my granddaughter. Her mother is Katherine (Soule)  
Young.

### ENGAGEMENTS

From Phyliss Murdock of Chatham, Massachusetts

My third grandson Michael Woods ( a commercial fisherman here in Chatham),  
plans to be married to Jennifer Shea on April 29, 1995

## United in double-ring ceremony

Patricia L. Inge and Richard A. Soule, both of Eureka, were united in marriage during a double-ring ceremony held June 4, 1994, at the Christian and Congregational Church, with Dr. Gilbert Daniel officiating.

The bride, presented in marriage by her father, William Inge of Tow, Texas, wore a white gown of candlelight romance satin accented with seed pearls, clear sequins and embroidered lace. The bodice featured a Queen Anne neckline with

leg-o-mutton sleeves and a basque waistline. The back of the gown was accented with a heart-shaped cutout. The princess skirt featured an elongated back peplum that flowed into a cathedral train with lace cutouts, seed pearls and clear sequins. She wore a candlelight satin garden hat with lace appliques and iridescent sequins. A small pouf accented the back of the hat and lead to the single tier, finger-tip length veil with pencil edging. Accenting the bride's attire were a diamond tennis necklace, bracelet and earring set, given to the bride by the groom.

The bride carried a traditional arm bouquet of mauve lilies, ivory minuet roses, sweet William and greenery, enhanced with mauve tulle and lace.

Mrs. Janet Cummings, friend of the bride, from Eureka, served as matron of honor. Miss Gigi Inge, sister of the bride, from Emporia served as the bridesmaid. Miss Jessica Cummings, friend of the bride, from Eureka, was the junior bridesmaid. They wore gowns of candlelight mauve, burgandy and dusty blue cotton floral print. The bodice featured a bateau neckline with short pouffed sleeves and a basque waistline. The tea-length skirt featured a high-low hemline. The flower girl was Miss Cassy Cummings, friend of the bride, from Eureka.

The brides attendants carried smaller versions of the bride's bouquet.

Patrick T. Forbes, friend of the groom, from Eureka, served as bestman. The groomsman was Richard D. Rucker, friend of the groom, from Eureka. Robert P. Inge, son of the bride, was the junior groomsman. Noah Brubaker, friend of the bride, from Eureka, was the ringbearer.

Serving as ushers were Randy Crismas, friend of the groom, of Eureka and Brent Dean, friend of the bride, from Madison.

The grooms attendants wore black tuxedos with mauve ties and cummerbunds.



Mr. and Mrs. Richard Soule  
(Ms. Patricia Inge)

The taperlighters were Robert P. Inge and Miss Jessica Cummings.

Providing the music for the occasion were Mr. and Mrs. Henry Francis and soloist Randall Ford.

Attending the guest book were Cindi Brubaker and daughter Gretchen, friends of the bride, from Eureka.

Following the ceremony a dinner/reception was held at the Eureka Senior Center. The dinner was catered by Keith and Kathy Martin, friends of the groom from El Dorado. The cake was made by Dixie Huntington, of Eureka, and served by Dianne Martin of Eureka and Diane Smith of Toronto.

A cocktail party was hosted by the bridal couple at their home following the reception.

Following a wedding trip to Colorado, Las Vegas, Nevada and Arizona the couple are at home in Eureka.

The bride is employed by Home Bank & Trust Co.

The groom is the owner/operator of RAS Oilfield Supply, Inc.

From Bertha Erickson of Eureka Kansas

## WEDDINGS

From Bertha Erickson of Eureka Kansas

The marriage of a nephew Johnathan Wayne Talkington and Jennifer Winsor on September 24, 1994 near Lawrence, Kansas. Johnathan's parents are Vernon and Joan (Soule) Talkington



### SOWLES - KAUTZMAN

Karen Sowles of Apple Valley and Rex Kautzman of St. Louis Park are happy to announce their engagement and are planning an August wedding.

Parents of the couple are James and Lois Sowles of Bloomington, Thomas Kautzman and Stella Olson of Fargo, ND.

Sowles is a graduate of Minnehaha Academy and Augsburg College. She is employed by IDS Financial Corporation.

Kautzman is a graduate of Fargo South High School and the University of Minnesota. He is also employed by IDS Financial Corporation.



Mrs James V. Fiori  
928 Neal Rd  
Endicott, NY 13760-1246

Monday, January 9, 1995 Press & Sun-Bulletin 5D

## Hall-Soules

Sherri A. Soules and Terry E. Hall were married Nov. 5 in the Windsor Methodist Church.

The Rev. Maxwell Tow performed the 4:30 p.m. ceremony.

The bride is the daughter of Cecil and Sally Soules of Windsor. The bridegroom is the son of the late Norris and Alberta Hall.

The bride was escorted by her parents. Michele Jones was matron of honor. Mary Ann DeVoe, cousin of the bride, and Vicky Janoske were bridesmaids.

Thomas Hall, brother of the bridegroom, was best man. Doug Pittsley and Bernie Janoske ushered.

A reception was given at the Four Seasons, Chenango Bridge.

The bride graduated from Windsor Central High School and Broome Community College. She is employed by the Fay's Drug Co.,



Mr. and Mrs. Hall  
... Sherri Soules  
Endwell.

The bridegroom graduated from Unatego High School. He is a reconciliation clerk for the Serv-Rite Corp., Vestal.

The couple honeymooned in the Poconos. They are living in Windsor.

From Ben George Soule of Minneapolis, Minnesota

From Carol and Stanley Soule of Quebec, Canada

Mr. and Mrs. Mark Callaghan being driven to their wedding reception by the bride's great uncle, Stanley Soule, in his completely restored 1930 Model A Ford. Both the bride, Angela Jones and Stanley Soule are direct descendants of George Soule.

The lineage of both follows:

Stanley  
George  
George  
Nathan  
Timothy  
Joseph  
Timothy  
Timothy  
Henry Alvin  
Royston  
Stanley

Angela  
George  
George  
Nathan  
Timothy  
Joseph  
Henry  
Franklin  
Frank Foster  
Blanche Vivian (Harry Baker)  
Thomas Baker  
Judith Baker (David Jones)  
Angela Jones (Mary Callaghan)



ANNIVERSARIES

April 7, 1996



Mr. and Mrs. Maurice Erickson

### ***25th Wedding Anniversary celebrated***

Approximately seventy friends and relatives of Maurice and Sue Erickson gathered at Holverson Community Center on Saturday, March 26 for a 25th Wedding Anniversary reception. After greeting guests, the couple opened gifts and a quilt made for the reception by Bertha Erickson. It featured a rail fence pattern to allow guests to sign their names. The couple cut a look-alike cake of their wedding

cake made by Jean Wade of Severy.

Attending the guest book were Jennifer Erickson of Eureka and Nancy Wade of Wichita, both daughters of the honored guests. Both Jennifer and Nancy helped their sister Susan Johnson of Nolanville, Texas, and Shelly Wiggins of Admire, sister-in-law of the couple, serve cake and punch. Bertha Erickson and Charlotte Wiggins, mothers of the honored couple also helped prepare for the reception.

Maurice and Sue were married March 23, 1969, in the Upper Fall River Lutheran Church by Pastor Robert Albin. Many friends and family members shared stories of their married life and events, especially the rain reminding them of the couples wedding day.

**From Bertha Erickson of Eureka, Kansas**



Sent in by  
Florence Sorenson  
sister of Eva J. Meschke

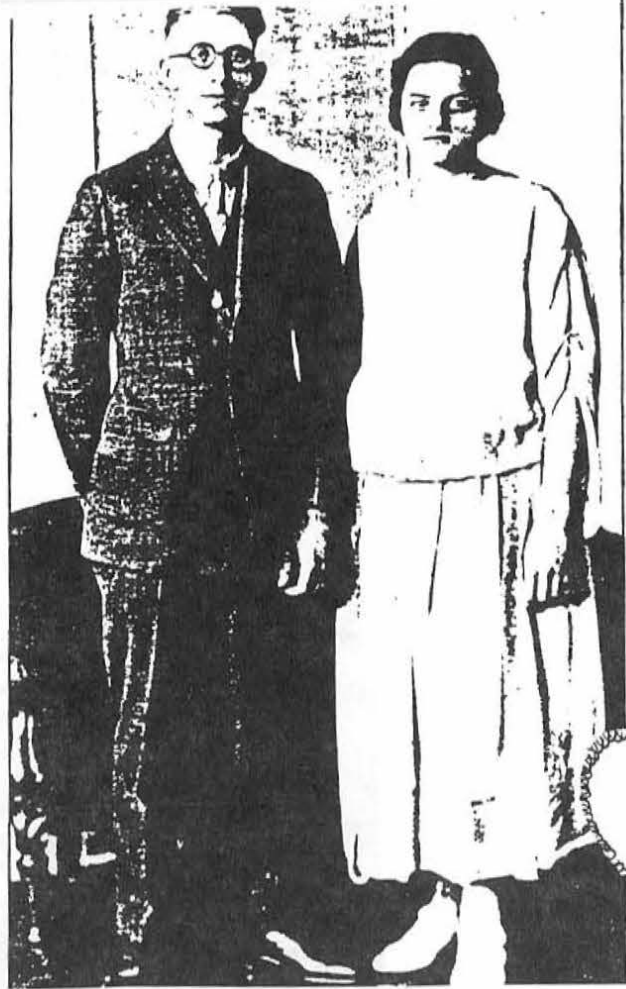

C  
E  
L  
E  
B  
R  
A  
T  
I  
N  
G

June 3,  
1924

SOULE KINDRED NEWSLETTER, VOL, XXVIII, NO. 1, WINTER 1995, PG. 31



70 Years Together

you are invited to a family  
celebration

for Mom and Dad  
Grandpa and Grandma  
Great Grandpa and Great Grandma

<sup>Fullerton</sup>  
Loren and Eva Meschke

to help them rejoice in  
70 years of marriage.

We will celebrate by:  
Sending congratulations

or

Coming to the Recreation Room  
at Pleasant Manor in Faribault, Minnesota

Saturday,

June 4, 1994

2:00 - 4:00 p.m.

(cake cutting and short program at 2:30 p.m.)

Address for congratulations:

P.O. Box 446  
Faribault, MN 55056-0446 (USA)



**DEATHS**

**From Howard Gulig of El Segundo, California**

**My wife, Ruth died July 17, 1994**

**From Robert W. Briggs, Jr. of West Springfield, Massachusetts**

**My mother, Mildred A. Briggs, died June 8, 1994**

**Mother had a long standing relationship with Soule Kindred. She enjoyed pursuing her ancestry trying to make connection to George. We will continue to fulfil her dream.**

**From Mrs. Mark Werner of San Antonio, Texas**

**My grandmother, Delma May Poe Cox died Feb 24, 1994 at the age of 88. Her lineage is as follows:**

**George (1), John (2), Moses (3), Issac (4), Moses (Soules 5), William Bildad (6), Malon (7), Francis Marion (8), Eleanor Story Soules Poe Clifton (9), Newell Hill Poe (10), Delma May Poe Cox (11).**



*In Loving  
Memory*

**JUANE M. (Janie) SOULE**

**Born**

April 1, 1926  
Chaska, Minnesota

**Died**

October 28, 1994  
Bloomington, Minnesota

**Mass of Christian Burial**

Monday, October 31, 1994, 10:30 AM  
Guardian Angels Catholic Cemetery  
218 West Second Street  
Chaska, Minnesota

**Celebrant**

Father John Dombrowski O.F.M.

**Burial**

Oak Knoll City Cemetery  
Princeton, Minnesota

**Arrangements by**

The Bertas Funeral Home  
200 West Third Street  
Chaska, Minnesota

**From Ben George Soule of Minneapolis**

# Leon C. Soule, CSU professor, local leader

By RICHARD M. PEERY  
PLAIN DEALER REPORTER

EAST CLEVELAND — Leon C. Soule knew he wanted to be a teacher all of his life. He fulfilled his childhood goal by teaching a multitude of subjects at levels ranging from the fifth grade through graduate school.

Mr. Soule served at various times as the chairman of the history, anthropology and art departments at Cleveland State University.

He pushed for the inclusion of black history at the school and was a strong supporter of CSU's requirement that mandates the study of issues relating to black Americans.

Mr. Soule had been ill in recent weeks. He died Tuesday at home in East Cleveland. He was 65.

He was born in New Orleans, La. He earned his undergraduate degree, master's degree with distinction and doctorate at Tulane University. His dissertation won a prize from the Louisiana Historical Association and was published. It was highly regarded by historians and changed basic assumptions about politics in New Orleans.

Mr. Soule taught grade school in the Lafitte, La., high school and undergraduate history at Tulane and Ohio State universities. He also taught in Glen Arbor, Mich.

Mr. Soule joined the CSU faculty in 1966 as an assistant professor of history. He specialized in American political history, the Jacksonian period and Southern history. He was the author of "The Know-Nothing Party in New Orleans: a Reappraisal," published in 1962.

Mr. Soule had a reputation for pushing students to conduct their own research from original documents and to examine the frame of reference of the authors they read.

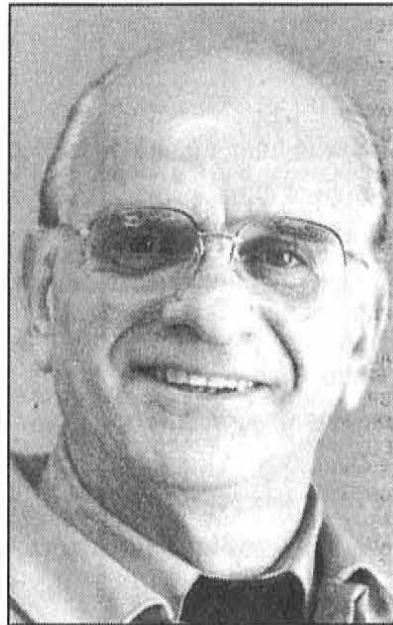

Leon C. Soule

Mr. Soule was an active Christian Scientist. He had been chairman of the trustees at First Church of Christ, Scientist in New Orleans, at Fifth Church of Christ, Scientist in Lakewood and at First Church of Christ, Scientist in Cleveland. He was a popular Sunday School teacher and superintendent. He was the faculty adviser to the Christian Science campus organizations at OSU, OSU-Lakewood and CSU.

Mr. Soule was also on the boards of the Rocky River Chamber Music Society, the Darius Milhaud Society, University Circle Inc. and the East Cleveland school board.

He said he wanted to try to make improvements everywhere because he believed in "refining the minutiae of daily life."

Mr. Soule and his wife, Lucile Snyder, were married 40 years.

In addition to his wife, he is also survived by a son, Robert L. of San Francisco, Calif.; and a daughter, Anne Lucille of Cleveland.

A memorial service will be at 4 p.m. Tuesday at the Mather Mansion on the CSU campus, 2605 Euclid Ave.

He was active in faculty governance and served as faculty representative to the CSU trustees. He was president of the CSU chapter of the American Association of University Professors in 1965-1966 and again in 1976-1977.

He retired in 1985, but continued to work at CSU until 1988.

THE DAILY GAZETTE

Thursday, December 1, 1994

## Rose Mary Moore

NEWTONVILLE — Mrs. Rose Mary Soule Moore, 73, of Newton Road, a retired nurse, died Tuesday at St. Peter's Hospital, Albany, after a short illness.

Born in Baltimore, Md., Mrs. Moore was reared in Albany and lived in Averill Park for a short time after her marriage. She was a Newtonville resident since 1950.

She was a graduate of St. John's High School in Rensselaer and St. Peter's School of Nursing in 1941.

For more than 20 years, Mrs. Moore was a registered nurse in the student health center at the State University at Albany, retiring in 1991.

She was a communicant of Our Lady of the Assumption Church,

Latham, and a member of its Altar Rosary Society.

Survivors include her husband of more than 50 years, John L. Moore; five daughters, Joan Mager of Denver, Susan SantaLucia and Margaret M. Courtright, both of Latham, Rosemary Moore of Watervliet, and Rebecca A. Moore of College Park, Md.; two sisters, Margaret Tully of Rensselaer and Lucy Reisdore of Arlington, Va.; and 13 grandchildren.

Services will be at 9:15 a.m. Saturday at the Dufresne & Cavanaugh Funeral Home, 149 Old Loudon Road, Latham, and at 10 a.m. at Our Lady of the Assumption Church, 498 Watervliet-Shaker Road.

Burial will be in Albany Rural Cemetery, Menands.

Calling hours will be 6 to 8 p.m. Friday at the funeral home.

From B. J. Haner of Albany New York

From Mary Konik of Vermillion, Ohio

### Obituary of Florence Martha Fullerton Sorenson

Florence Martha Fullerton Sorenson was born July 3, 1918 on Maddison Hill, Rice County. The daughter of Rebecca Jennie Soule Fullerton and Benjamin Franklin Fullerton, she attended the district #92 rural school on Maddison Hill, and in 1936 graduated from Faribault High School. In 1937 she graduated from a child care course at Brown School in St. Paul, Minnesota. She was married to Almon Wolcott from 1939 to 1968. Two sons were born to their union - Alvin and Larry. They farmed in Warsaw and Walcott Townships in Rice County. In 1970 she married Albert Sorenson from Luck, Wisconsin. Florence obtained her L.P. Nursing degree in Superior, and worked in several nursing homes. In 1983 she and Albert moved to Fort Meade, Florida to care for his aging uncle and aunt.

Florence cared for the elderly in her own home and in various nursing homes. Her nurturing care for persons with disabilities and illnesses came from a deep love for people. Florence was a member of the 7th day Adventist Church. She contributed much time to the medical van and in Church work. Florence was also a member of the Kasson, Minn. W.C.T.U. In her 70's, Florence took up oil painting and left behind many beautiful works. She was especially well known as a skillful artist in the plaette knife technique.

On November 9th Florence went into the hospital for a quadruple by-pass heart surgery. Due to the loss of one kidney 2 years previous her body was unable to recuperate properly, and she passed away at 9:04 P.M. on November 29th at the Florida State Hospital in Orlando, Florida.

Florence was preceeded in death by her parents, Rebecca and Benjamin Fullerton; a step-mother, Gertrude Fullerton; one brother, Lee Fullerton; a still born infant child; and one niece Beverly O' Malley. She is survived by her her twin sister, Flora Brown of Kasson, Minnesota; an older sister Eva Meschke of Faribault, Minnesota; her husband Albert Sorenson; two sons, Alvin Wolcott of Avon Park, Florida and Larry Wolcott of Altamonte Spring, Florida; four granddaughters; two grandsons; many nieces, nephews, cousins; and one Aunt, Emma Soule of Morrestown, Minnesota.



*July 3, 1918 - Nov 29, 1983  
Florence Martha Sorenson*

*In Remembrance*

Sunday, April 19, 1992  
Sunday Republican

---

### Mrs. Frances Bly

MILLBROOK, N.Y. — Mrs. Frances (Soule) Bly, 60, of Millbrook, wife of Harry J. Bly, died Thursday at Vassar Brothers Hospital, Poughkeepsie, N.Y.

Mrs. Bly was born April 18, 1931, in Kent, Conn., a daughter of the late Newton and Amelia (Wathley) Soule. She graduated from Kent Center School, Housatonic Valley Regional High School and received certification as a radiology technician in New York City. After working as a radiologist in New York City and New Jersey, she returned to Kent in 1963 and worked briefly at New Milford Hospital. She then was employed as secretary to the principal at Kent Center School for several years and later as secretary to the dean of Bennett College, Millbrook. She was a volunteer at Sharon Hospital and served as president of the Sharon Hospital Auxiliary.

Besides her husband, she leaves a daughter, Kim Cunningham of Lakeville, Conn.; a brother, Millard Soule of Kent; three sisters, Marcia Bosserman, Mae Ward and Mary Whitmore, all of Kent; and a granddaughter.

Arrangements: Memorial service Monday, 11 a.m. at St. Andrew's Episcopal Church, Kent. No calling hours. Arrangements by Allen Funeral Home, Millbrook.

Tuesday, March 15, 1994

---

### Millard Soule Sr.

KENT — Millard "Bub" Soule Sr., 70, of 45 Kent-Cornwall Road, husband of Myrtle "Bunny" (Chase) Soule, died Sunday at Sharon Hospital.

Mr. Soule was born July 3, 1923, in New Milford, son of the late Newton and Amelia (Wathley) Soule. He was a self-employed carpenter in the Kent area, retiring in 1988. He attended Kent schools and graduated from Housatonic Valley Regional High School, class of 1941. He was an Army veteran of World War II, serving in the South Pacific. He was a member of St. Luke's Lodge of Masons No. 48 of Kent and the Veterans of Foreign Wars Andrew Mygatt Post of New Milford.

Besides his wife, he leaves a son, Millard Soule Jr. of Kent; a daughter, Nancy L. Cipolla of New Milford; three sisters, Marcia Bosserman, Mary Whitmore and Mae Ward, all of Kent, and three grandsons.

Arrangements: Memorial service Thursday, 2 p.m. at First Church Congregational of Kent. No calling hours. Burial: in the spring in Congregational Cemetery.

Contributions: Kent Ambulance Fund, in care of Kent Fire Department 06757. Arrangements by Kenny Funeral Home, Sharon.

From Warren Soule of Sharpsburg, Georgia

Both obituaries are from Waterbury, Connecticut. The lineage for both is:

George (1), George (2), Nathan (3), Timothy (4), Ebenezer (5), Seneca (6), Harry (7)  
Edgar John (8), Millard (9), Newton (10), Frances (11), Millard L. (12)



OUTSTANDING ACCOMPLISHMENTS

From Phyllis Murdock of Chatham, Massachusetts

My fourth grandson Jeffrey Woods graduated from the "Citadel" in Charleston, South Carolina in May 1994. He is the third grandson to do so.

8

Tyler Morning Telegraph  
WEDNESDAY, NOVEMBER 16, 1994

Sec. 4

# New Plant Groundbreaking Set By John Soules Foods

John Soules Foods will rededicate its future to the Tyler/Smith County area 11 a.m. Wednesday with a groundbreaking ceremony at the new plant site on Farm to Market Road 14, 1.5 miles north of North Loop 323.

The \$3 million, 60,000-square-foot building is part of a \$4.3 million expansion project for John Soules Foods, a locally-owned meat processing company serving the food service and grocery industries across 10 states.

The facility will replace a plant on Old Overton Road, which was destroyed by fire April 1.

Since then, John Soules Foods has operated in leased space at Brookshire Grocery Co.'s SouthWest Foods facility at East Texas Center, U.S. Highway 69, north of Tyler. The facility was formerly owned and occupied by the Southland Corp. of Dallas.

Company president John Soules said the company has experienced strong, consistent growth over the

past eight years, and was already evaluating its expansion options when the fire occurred.

The new plant will effectively double production space and enhance the company's ability to meet demands of new food contracts with Sysco Food Services and Brookshire's, among other customers, Soules said.

The plant currently employs 86, and the expansion is expected to create a minimum of 25 jobs.

After the fire, Soules confirmed that he was contacted by cities in three states, all of which were offering attractive financing packages as incentives to relocate the company.

Later, however, Smith County, Tyler Independent School District and Tyler Junior College approved four-year tax abatement for investment in the new plant, leading to the company's decision to remain in the Tyler area, Soules said.

Community support and tax abatement were key considerations

in the company's decision to remain, Soules said.

The new meat processing plant will be on a 67-acre tract on FM 14, also known as Tyler State Park Road, between Interstate 20 and North Loop 323.

The 200-by-300-foot building will be equipped with 20-foot clear heights, six dock doors and 7,000 square feet of adjoining office space, according to a description of the proposed building provided by the Tyler Economic Development Council.

Hal Snyder, representing Triad Construction, will serve construction manager on the project.

TEDC staff members worked extensively with John Soules Foods and area governmental bodies in securing both tax abatement and financing options for the project.

John Soules is a nephew of W.F. (Fred) Soules

George<sup>1</sup> ; John<sup>2</sup> ; Moses<sup>3</sup> ; Isaac<sup>4</sup> ; Moses<sup>5</sup> ; William(Bildad)<sup>6</sup> ;

Nealon<sup>7</sup> ; Francis Marion<sup>8</sup> ; Francis Marion<sup>9</sup> ; Luther Hugh<sup>10</sup> ;

Marion Edward<sup>11</sup> ; John Edward<sup>12</sup>

## Pilgrim descendent seeks kindred

By Tom Murnane

Let's face it. Some folks simply have more soul, er, *soule*, than others. Just ask Betty Jean Haner.

Since 1970, Haner, a Colonie resident, has served as treasurer of the 360-member Soule Kindred in America Inc., an international genealogical society that tracks descendants of George Soule, one of the 102 Pilgrims who travelled to America aboard the Mayflower in 1620.

Soule died in January 1679 in Duxbury, Mass., near Plymouth, the site of the Mayflower's historic landing.

Haner, 64, said she got involved with the Soule Kindred after seeing an advertisement in the Mayflower Quarterly, a publication for descendants of the passengers who had come to the New World.

"I've been with it ever since," Haner said, crediting her mother with stirring her interest in her family tree. Haner's sister, Margaret Rocke, who lives in Florida, is also a member of the Soule Kindred, she said.

Because the 10th-generation descendant of Soule manages much of the membership's paperwork, Colonie is actually the de facto headquarters for the group, she said. The group's current president, Stanley Soule, lives in Bedford, Quebec.

There are several other Soule Kindred members who reside in the Capital District, including another Colonie resident, Harrison Leland, Haner said.

Founded in 1967 by its first president, George Standish Soule and its historian, Air Force Col. John Soule, the group became a non-profit organization five years later, Haner said.

While most members of the society are middle-aged or elderly, Haner noted that the group does boast some younger members, including secretary Christine Schlosser of Wisconsin, who is in her late 20s.

Each family society has a historian who maintains a library of microfilmed genealogical data for members to trace their roots, she said. Other services offered specifically by the Kindred Society include two \$1,000 scholarships to children of Soule descendants and a quarterly newsletter about society members, Haner said.

In all, there are 12 societies throughout the country dedicated to descendants of Mayflower passengers, including the Soule Kindred, the Brewster Society, for William Brewster, and the Alden Kindred, for descendants of John and Priscilla Alden, she said.

The Soule Kindred meets annually, but switches cities each year "to make it easier for 'cousins' spread throughout the country to participate in the reunions," she said. This year the reunion was held in Florida, Haner said.

Every three years, each society comes together for the Mayflower Triennial, held in Plymouth by the Plymouth, Mass, umbrella group, the General Society of Mayflower Descendants. That group, founded

in 1897, oversees 50 state societies, as well as one each in the District of Columbia and Canada.

Next year marks the 375th anniversary of the landing of the Mayflower. For July 23, 1995, the Mayflower Society is planning to hold a memorial parade in Plymouth, and also hopes to hold a swearing-in ceremony for 102 new U.S. citizens by a Supreme Court justice to honor the Mayflower passengers, according to Mayflower Society Historian General Caroline Kardell.

Membership in either the General Mayflower Society or one of the individual groups such as the Soule Kindred is exclusively for descendants of Mayflower passengers, Kardell said.

She noted a number of former U.S. Presidents are among the most famous descendants: John Adams, John Quincy Adams, Zachary Taylor, Ulysses Grant, James Garfield, Franklin D. Roosevelt and George Bush. Bush's wife Barbara is also a descendant, Kardell said.

According to B. J. Haner, This article was a result of sending a letter and a copy of the Genealogy at work sheet on page 108 of the Fall 1994 Newsletter.

Mr. Murnane took a few liberties and got a few facts wrong but at least something got published in this one paper.

i sent my letter and the article to nine other papers and nothing happened as far as I Know.

**WE MUST KEEP TRYING.**



# THE MAYFLOWER DESCENDANT

Vol. II.

APRIL, 1900.

No. 2.

## THE WILL AND INVENTORY OF GEORGE SOULE.

*Literally transcribed from the original records,*

BY GEORGE ERNEST BOWMAN.

George Soule died at Duxbury, probably in the month of January, 1680, since his inventory was taken 1 February, 1680 (new style). His wife died at Duxbury, in December 1676.

The will and inventory were recorded in the Plymouth Colony Wills and Inventories, Volume IV, Part I, page 50.

[p. 50] In the Name of God Amen

I Gorge Soule seni<sup>r</sup> of Duxberry in the Collonie of New Plym-outh in New England being aged and weake of body but of a sound mind and Memory praised be God Doe make this my last Will and Testament in Manor and forme following Imprimis I comitt my soule into the hands of Almighty God whoe Gave it and my body to be Decently buried in the place appointed for that use whensoever hee shall please to take mee hence; and for the Disposall of my outward estate which God of his Goodnes hath Given mee first I have and alreddy formerly by Deeds under my hand and seale Given unto my two sonnes Nathaniel: and Gorge All my lands in the Township of Dartmouth; Item I have formerly Given unto my Daughters Elizabeth and Patience all my lands in the Township of Middleberry Item I Give and bequeath unto my Daughters Sussannah and Mary twelve pence a peece to be payed by my executer heerafter Named after my Decease; And forasmuch as my Eldest son John Soule and his family hath in my extreame old age and weaknes bin tender and carefull of mee and very healfull to mee; and is likely soe to be while it shall please God to continew my life heer therefore I give and bequeath unto my said son John Soule all the Remainder of my housing and lands whatsoever to him his heires and Assignes for ever Item I Give and bequeath unto my son John Soule all my Goods And Chattles whatsoever Item I Nominate And appoint my son John Soule to be my sole Executor of this my last Will and Testament; and lastly I Doe heerby make Null and voyde all other and former wills and Testaments by mee att Any time made; and Declare this Instrument to be my last Will and Testament In Witnes wherof I the said Gorge Soule have heerunto sett my hand and seale this eleventh Day of August in the yeer of our Lord one Thousand six hundred seaventy and seaven;

Gorge Soule and a seale

The above Named Gorge Soule Did signe seale and Deliver this Instrument to be his Last Will and Testament in the p'sence of us

Nathaniell Thomas

The Marke D T of Deborah Thomas

Item the twentyeth Day of September 1677 I the above Named Gorge Soule Doe heerby further Declare that it is my will that if my son John Soule above named or his heires or Assignes or any of them shall att any time Disturbe my Daughter Patience or her heires or Assignes or any of them in peacable Possession or Joyment of the lands I have Given her att Namassakett allies Middleberry and Recover the same from her or her heires or Assignes or any of them That then my Gift to my son John Soule shall shalbe voyd; and that then my will is my Daughter Patience shall have all my lands att Duxburrey And shee shalbe

my sole executrix of this my last Will and Testament And enter into my housing lands and meddowes att Duxburrow, In Witnes wherof I have heerunto sett my Land and seale;

Gorge Soule and A seale

The above Named Gorge Soule Did Signe and seale to this addition in the p'sence of us

Nathaniell Thomas

The Marke D T of Deborah Thomas;

[p. 51] An Inventory taken of the estate of the Late Deceased Gorge Soule of Duxburrow in his Mat<sup>tes</sup> Collonie of New Plym-outh in New England this twenty second of January 1679 by Edward Southworth and Thomas Delano and exhibited to the Court of his Mat<sup>tes</sup> holden att Plymouth the fift of March 1679: 80 on the oath of John Soule

Item Dwelling house orchyard Barne and upland } praised att	20 00 00
Item Meddow Land	05 10 00
Item bed and bedding and wearing Clothes	10 00 00
Item a Gun	00 15 00
Item bookes	01 00 00
Item a Chest and Chaire	00 05 00
Item 2 paire of Sheers a tramell and wedge	00 06 00
Item to other old lumber	00 03 00
Item by Debts Due to the estate	03 00 00
	<u>40 19 00</u>

An Acompt of Debt Due unto John Soule to be payed out of his fathers estate

Anno: 1674 Imp <sup>r</sup> for plowing in one bushell of } wheat & one bushell of pease	00 06 00
for reaping Rye and pease	00 07 00
Item one Day plowing Greensword	00 05 00
Item for plowing in weeding	00 02 00
Item 2 Dayes and an half plowing in of Rye	00 08 06
Item to Willam Clarke	00 00 09
Item for Geting and bringing hom 3 load of hay	01 00 00
1675 Item for one Day plowing in of pease & two } Days Reaping of Rye	00 07 06
Item 1 locke for a Barne Dore	00 01 06
Item for Goods taken up att Edmun Mufords att } Boston viz: 4 yards 2 <sup>l</sup> Carsey	19 01
Item for 7 yards of penistone 2 <sup>l</sup> 09 <sup>d</sup> p <sup>r</sup> yard	00 19 03
Item for 10 yards of Canves att 1 <sup>s</sup> 6 <sup>d</sup> p <sup>r</sup> yard	00 15 00
Item for buttons and silke	00 01 10
Item for blew linnine	00 02 02
Item for thred browne Coullered	00 02 08
Item for four yards of Red Cotton att 2 <sup>s</sup> 6 <sup>d</sup> p <sup>r</sup> yard	00 10 00
Item for three hundred of shooe Nailles	00 01 00
Item payed to M <sup>r</sup> Mumford upon the old account	00 08 09
1676 for Drawing 13 load of Brush and hedging } about a feild	00 05 00
Item for plowing in of pease and wheat 2 Dayes	00 08 00
Item for Making a p <sup>r</sup> teing fence between the } orchyard	00 08 00
Item for making stone wall about the orchyard	02 00 00
Item for 12 yards of teicking of William Vobes	01 10 00
Item for 20 yards of Canvis att 1 <sup>s</sup> 9 <sup>d</sup> p <sup>r</sup> yard	01 15 00
Item for Dowlis of M <sup>r</sup> hetman 7 yards att 2 <sup>s</sup> 3 <sup>d</sup> } p <sup>r</sup> yard	00 18 00
Item for eight yards of Osenbrigg of m <sup>r</sup> Thomas } att 1 <sup>s</sup> 2 <sup>d</sup> p <sup>r</sup> yard	00 09 04
Item for serge for a paire of briches	00 10 00
Item for one paire of sheets	00 10 00
Item for Diets and tendance since my mother Died } which was three yeer the Last December } except some smale time my sister Patience } Dressed his victualls	
Item for funeral charges	01 00 00

One joins Mayflower through a STATE society. For address inquire: The Gen'l. Society of Mayflower Descendants PO Box 3297 Plymouth MA 02361 Enclose stamped return envelope.



### The First Colony of

## THE FAMILY SOCIETIES The Society of Mayflower Descendants

The Alden Kindred Of America in the State of New Jersey  
Ellen Hagney, Director  
306 Winter Street  
Duxbury MA 02332

The Gov. William Bradford Compact  
Mrs. L.W. Pogue, Historian  
5204 Kenwood Ave.  
Chevy Chase MD 20815

The Elder Wm. Brewster Society  
Mrs. Bette Bradway, Historian  
1119 Hedgewood Lane  
Niskayuna NY 12309-4602

The Pilgrim Edward Doty Society  
Mary Lee Merrill, Memb. Chairman  
HCR69 Box 675  
Friendship ME 04547

The Fuller society  
(as above)

The Pilgrim John Howland Society  
Mrs. Bernard J. Elfring, Registrar  
65 North Street  
Yarmouth ME 04096

Thomas Rogers Society, Inc.  
Mrs. George C. Frederick, Pres.  
1208 Maple Avenue  
Evanston IL 60202-1217

Soule Kindred In America, Inc.  
Betty-Jean Haner, Treasurer  
53 New Shaker Road  
Albany NY 12205-3615

The Warren Cousins  
Lura N. Sellew  
30 Gurney Street  
East providence RI 02914

(Warren) Descendants Of Robert Bartlett  
G. Gordon Bartlett, Jr  
98 Summersea Road, Mashpee MA 02649

7 Galway Lane  
Cherry Hill, NJ  
08003

23 Nov. 1994

To: Editors & Family Society Contacts:

It's that time of year when we send out the verified addresses of the Family Societies. For the editors receiving the list for the first time an explanation is in order.

There are Mayflower members who may not know there is a family society formed for descendants of their ancestor. Similarly there are family members who would like to know how to join their state Mayflower organization.

We ask Mayflower editors to publish the verified list once a year in their newsletters. Similarly the Family Societies might publish the list including the address of the Gen'l. Mayflower Society from whom the STATE Mayflower address may be secured. In obtaining new members this is a two-way street.

This letter goes directly to Mayflower editors: in the case of the Family Societies the person who handles membership inquiries will forward this letter to his editor for publication making a copy for his own use.

Mayflower Editors: When new editors take over your job help us keep an up-to-date file by reporting the change to the director.

Sincerely yours,

A handwritten signature in cursive script that reads "Robert M. Tatem".

Robert M. Tatem, Director

The Family Societies-Mayflower Liaison

## SOULE KINDRED MEMBERSHIP LIST AS OF 2/20/95

Aaroen, Ms. Beverly, 406 Glen Hiwy, Madison, WI., 53705	95
Aaroen, Betty L, 4313 Oak St., Mcfarland, WI., 53558	95
Abraham, Shirley J., 334 16th St., SW Owatonna, MN., 55060	95
Albright, Suzanne S., 3218 NE 97th St., Seattle, WA., 98115	95
Anthony, Estella Cicero, 129 Milbrook Dr., East Hartford, CT., 06118	95
Ausley, Linda Margaret, 7137 Irving Ave., So., Richfield, MN., 55423-2921	95
Bachman, Ann F., 255 West End Ave., #12A, New York, NY., 10023	95
Bachman, Joseph A. 431 Beverly Rd., Mt. Lebanon, PA., 15216-1509	95
Baker, Henry H., Jr., 3 Lillian Rd., RFD 2, Littleton, MA., 01460-2104	95
Belf, Harold, 9435 Parshallville Rd., Fenton, MI., 48430	95
Berver, Mrs. Anthony, 110 E. 3rd St., Safford, AZ., 85546	95
Bird, Mrs. Martha Soule, 1 Miller Ave., Box 308, Spring Valley, OH., 45370	95
Blanchard, Robert D., P. O. Box 521, Deland, FL., 32720	
Blanchard, William B., 8226 Corkwood Dr., Indianapolis, IN., 46227	
Blevins, Anne Soule Lapham, 98 Canterbury Rd., Spartanburg, NC., 29302-2167	95
Bloomfield, Mrs. Wm. E., 1262 Corsica Dr., Pacific Palisades, CA., 90272-4016	
Bond, George S., 1345 Dennison Rd., Hoffman Estates, IL., 60195-3431	95
Bond, Mrs. Raymond, 3018 Leado Ave., Des Moines, IA, 50310-5211	95
Bothfield, Robert, 421 Kenilworth, Gulf Breeze, FL., 32561	95
Bowman, Elisabeth Lovell, 12 Leone Rd., Toms River, NJ., 08753	
Boyd, Mrs. Ruth J., 2307 Oak Crest Dr., Riverside, CA., 92506	94
Brendemuehl, Mrs. Shirley, 620 Adventure Ct., Beloit, WI., 53511	95
Briggs, Robert W., JR., 114 City View Ave., W. Springfield, MA., 01089-2575	95
Brown, Charles, E., 3067 New Williamsburg Dr., Sch'dy, NY., 12303	94
Brown, Flora, 400 SW 2nd St., Apt. 401, Kasson, MN., 55944	94
Brown, Ronald & Linda, 828 N. 64th St., Wauwatosa, WI., 53215	95
Brown, Willis L., 1811 N. Sunaire Circle, Mesa, AZ., 85205	95
Buchanan, Mrs. Eleanor Johnson, 9 Atterbury Dr., Malvern, PA., 19355-1105	94
Buche, Mrs. Helen M., 3440 3rd St., #A, East Moline, IL., 61244-3309	95
Buchholz, Mrs. Eugene, 400 S. Grove St., Waupun, WI., 53963	95
Cameron, Martha S., RD #1, Box 1449, Waterville, VT., 95492	95
Carper, Mrs. Janet Sowles, 3553 C.R. 46A., Auburn, IN., 46706-9998	95
Cass, Mr. Philip H., Revonah Woods, 216 West Lane, Stamford, CT., 06905	95
Castro, Patricia J., 612-14th St., #2, Ramona, CA., 92065	95
Chase, Mrs. Donald S., 5 Manning Dr., Barrington, RI., 02806	95
Christensen, Mrs. Virginia, R. 4715 Casenave Rd., Pensacola, FL., 32504	94
Clark, Mrs. Doris E., 1104 NE Eighth St., Wagoner, OK., 74467	95
Claxton, Mrs. Felice, 5025 Happy Valley Rd., Anderson, CA., 96007	94
Cobb, Barbara I., 6817 W. Blue Mound Rd., Wauwatosa, WI., 53213	94
Cody, Mrs. Charlotte, Box 518, Bridgman, MI., 49106	95
Colwell, Rev., William, 1386 S. Laredo Ct., Aurora, CO., 80017-4004	95

Cook, Mrs., Sybil Smith, 140 Monticello Ave., Anapolis, MD., 21401	94
Cooke, Mrs. Maude, 34 Rainbow Pond Dr., #A, Walpole, MA., 02081	94
Coplen, Mrs. Mildred Soule, 104 Evergreen Ridge Dr., Lynchburg, VA., 24503	95
Couture, Mrs. Harriet D., 2674 Winkler Ave., A501, Fort Myers, FL., 33901-9319	95
Cowen, Chester H., 3289 E. Oakton St., Hernando, FL., 34442-2756	95
Cox, Joe B. Jr., 800 Franklin Dr., San Marcos, TX., 78666	94
Croteau, Mrs. Beatrice, 441 Route 23, Claverack, NY., 12513-9719	95
Crowley, Mrs. Anne B., 106 Hopkins Court, Mahway, NJ., 07430-20224	95
Crowley, Ward R., 6960 E. Girard Ave., #102, Denver, CO., 80224-1973	95
Dailey, Mrs. Seth J., 111 Abell Hanger Circle, Midland, TX., 79707-6137	95
Dark, Mrs. Dwayne D., Box 116, Mokelumne Hill, CA., 95245	95
Davis, Delmar Dean, HCR 67-Box 6150, Macks Creek, MO., 65786-9701	94
Davis, Mr. & Mrs., Kenneth E., Strawberry Acres Rd., RR2, Box 426 C. Newport, VT., 05855	95
Day, Mrs. Bobby Kay, 1116 Fern, McAllen, TX., 78501	94
Dean, L. Allyn, 86 Constance St., Toronto, Ont., M6R 156, Canada	95
Dean, Marshall M., 149 Bannatyne Dr. Willowdale, Ont., M2L 2P6 Canada	95
Dearing, Gerald P., 5080 Old Mountain Trail, SW., Powder Spgrs., GA. 30073-4317	95
Denison, Mrs. Shirley Thomas, 356 Kaufman Rd., Somerset, MA., 02726-2651	95
Dirlam, Dr. James H., 6975 S. State Rd., #39, Lebanon, TN., 46052	94
DouVarjo, Mrs. Francis, Apt. 1, Conada East, 125 VanZandt Ave., Newport, RI, 02840	94
Earle, Robert E., 224 E. Pastime, Tucson, AZ., 85705	95
Edwards, Mrs. Weldon, TR. 2, Box 275, Clyde, TX., 79510	94
Eichman, Mrs. Marion, 290 Orchard Dr., Apt. 1, Oregon, WI., 53575	94
Ellis, Mrs. Leah M., 2914 McComas Lane, Independence, MO., 64050-1241	95
Embler, Don & Jean, P. O. Box 508, Mt. Tabor, NJ., 07878-0508	94
Engraham, Helen A., 178 Valley Run, Hercules, CA., 94547	95
Epperson, Mrs. D. Alberta Soule, 101 Rainbow Dr. Apt. 3901, Livingston, TX., 77351-9300	95
Erickson, Mrs. Chris, Route No. 1, Box 40, Eureka, KS., 67045	95
Esposito, Deborah Soule, 77 Mendonshire Hgts., Honeoye Falls, NY., 14472-9104	
Fallon, Virginia W. 7372 Oakmont Dr., Santa Rosa, CA., 95409	95
Fidlar, Willfred, 19 Brookline Dr. W. Hartford, CT., 06107	95
Fiori, Mrs. James V., 928 Neal Rd., Endicott, NY., 13760-1246	95
Fishel, Maxine Sowle, 1494 W. Badillo, San Dimas, CA., 91773-3534	95
Fitch, Mrs. Nancy N. 4588 Pine Point Rd., St. Cloud, MN., 56303	94
Fly, Mrs. Carol Yvonne, P. O. Box 54, Fort Thomas, AZ, 85536	95
Fly, Miss Erin Marie, P. O. Box 54, Fort Thomas, AZ., 85536	95
Forster, Mrs. Cheri Soule, 46725 Poma Ct., Macomb Twsp., MI., 48044	94
Foust, Ms. Chloey Sowle, 11311 Beecher Rd., Hudson, MI., 49247	95
Frame, Janet Soules, 5603 St. Paul, Bellaire, TX., 77401-2615	
Franze, Mrs. Elizabeth C., RD #1, Box 354, West Sand Lake, NY., 12196	95



Freidline, Blaine A., 9027 Connell, Overland Park, KS., 66212-1706	95
Freidline, Mrs. Marie, 10010 South 103rd St. West. Clearwater, KS., 67026	95
Frey, Ernest A., P. O. Box 116, 423 Washington St.#3, Brookline, MA. 02146-0000	95
Gage, Mrs. Gordon, P. O. Box 1422, Bedford, Que., J0J 1A0, Canada	
Gallentine, Mrs. Helen R., P. O. Box 695, Conrad, IA., 50621	95
Gallentine, Jon T., P. O. Box 337, Conrad, IA., 50621	95
Gallentine, Richard W., P. O. Box 98, Conrad, IA., 50621	95
Gangel, Charles R., 78 Middlesex Ave., Reading, MA., 01867-2425	95
Gantt, Kay Putney, 701 Spanish Main Dr., #517, Cudjoe Key, FL., 33042	95
Gavitt, Richard E., 159 Brewster Rd., Bristol, CT., 06010	95
Gerrity, Robert M. P. O. Box 2814, Acton, MA., 01720-6814	95
Gifford, Alexander G., 62 Raymond St. Darien, CT., 06820	
Gill, Winnifred S. Box 2218, Avila Beach, CA., 93424	95
Gipson, Jane B., P. O. Box 908, Shady Cove, OR, 97539	95
Gladding, Allen Soule, 5438 Noe Ave., Eureka, Ca., 95503	95
Goehl, John O., 4408 Bay Lane, White Bear Lake, MN, 55110-6760	95
Goodrich, Mrs. Natalie S., 1394 Tremont St., P. O. Box R, Duxbury, MA, 02331	95
Gori, Karla Soule, 52 Willowleaf Dr., Littleton, CO., 80127-4350	95
Gower, Mrs. Marilyn Soule McCabe, 2128 Court St., Pueblo, CO., 81003	
Grancher, Elinor Soule, N. 6204 Audubon St., Spokane, WA., 99205-7278	94
Granum, Mrs. Arthur, 4828 Hazelwood Ave., Carmichael, CA., 95608	95
Grubb, Mrs. O. E., Walking X Ranch, Box 819, Silver City, NM., 88062-0819	94
Haft, Mrs. Elma Sowl, 1204 Winnebago Dr., No. Little Rock, AR, 72116-4353	95
Halley, Mrs. Bonnie-Jean, P. O. Box 1184, Round Mountain, NV., 89045	95
Haner, Miss Betty-Jean, 53 New Shaker Rd., Albany, NY., 12205-3615	
Hansen, Mrs. Bernhard G., 1141 19th St., San Pedro, CA., 90731-3813	95
Harrigill, Mrs. Dorothy S., 3521 S. Pittsburg Ave., Tulsa, OK., 74135	
Harris, Mrs. Edwin S., 605 S. Austin St., Sequin, TX., 78155	
Harris, Timothy C., 6184 Stinson Blvd., NE., Fridley, MN., 55432-5835	95
Harrison, Mrs. Susan Soule, P. O. box 490, Clements, CA., 95227-0490	
Hartmann, Mrs. Martha B., 178 Moore St., Princeton, NJ, 08542	95
Hatch, Mrs. Shirley C., 2000 Elmwood Rd., Annapolis, MD., 21402	94
Hawkins, Mrs. Pearl, Box 333, Warsaw, OH., 43844	94
Heiser, Mrs. Katherine, P. O., Box 601, Borrego Sprgs., CA., 92004	95
Hennessy, Mrs. John J., 3525 Sussex LN., Philadelphia, PA., 19114	95



Herman, Mrs. James, 922 Backus St., Jackson, MI., 49202	95
Hermann, Mrs. Ruth, P. O. Box 202, San Mateo, CA., 94401	
Hickey, Mrs. Louise, 5000 Milton, Gillette, WY., 82718	95
Hill, Maria A., P. O. Box 223, Union Lake, MI., 48387-0223	95
Hiner, Evan, 79 Ritten House, Battle Creek, MI, 49015	94
Holden, Mrs. Julia Soule, 2851 Tanagers Ln., Excelsior, MN., 55331-7819	95
Holland, Mrs. Hazel A., Box 113, Simms, MT., 59477	95
Hopson, Mrs. Ferne A., 10867 Crosby Dr., Sunc City, AZ., 85351	95
Houck, Mrs. Leigh Schuyler, 19 Franklin St. #2, Annapolis, MD, 21401-2707	95
Howland, Wilfred G., 1914 E. View Dr., Sun City Ctr., FL., 33573	93
Hulse, Dianne Lynn, 70 Strawberry Hill, Apt. W3D, Stamford, CT., 06902-2646	95
Hulse, Mrs. Phyllis S., 2330 Terrace View Dr., Eugene, OR., 97405	
Hurdle, Mr. & Mrs. C.R., 7414 Lynalan Ave., Whittier, CA., 90606-2443	95
Hurdle, Chellis Soule, 607 Iva St., Newton, IL., 62448-1368	95
Hurdle, Dan W., 2550 Townline Road, Geneva, NY, 14456	94
Irwin, Mrs. Eleanor Soule, 60 Cedar St., #5, Granby, Que., J2G 4L4, Canada	95
Jacobs, Miss Betty Jean, 714 No. Kenmore St., Arlington, VA., 22201-2223	95
Jay, Mrs. Priscilla., P. O. Box 305, Madera, CA., 93639	94
Jensen, Mrs. Mae Soule, 5000 Graceland Blvd, Apt. 102, Racine, WI, 53406	95
Jerome, Mrs. Dorothy, 55 Lady Slipper Circle, Pembroke, MA., 02359	95
Johnson, Eugene, 13 Hibiscus Dr., DeBary, FL., 32713	95
Johnson, Mrs. Marjorie E., 13 Hibiscus Dr., DeBary, FL., 32713	95
Johnson, Mrs. Ruth M., 108 E. 3rd St., Safford, AZ., 85546	95
Jones, Mrs. George J., 2428 Spruce St., Pueblo, CO., 81004	95
Jones, Mary Elizabeth Clark, 419 W. Market St., Georgetown, DE., 19947	
Keenan, Miss Connie, 13670 Abbey Dr., #1, Fort Myers, FL., 33919-6265	94
Keenan, Mrs. Florence L., 133 Brighton Lake Rd., Brighton, MI., 48116-1720	95
Keith, Mrs. E. Leon, Box 250, Buffalo, WY., 82834	
Keldgord, Robert E., 1400 Thistlewood Way, Carmichael, CA., 95608	95
Keller, Mrs. Norene K., 3525 South 600 West, Pleasant Lake, IN., 46779	94
Kelly, Elizabeth Soule, 227 Brattlesboro Place, Nashville, TN., 37204-4257	95
Kelly, Ms. Marcy Soule, 4754 Lindley Ave., Encino, CA., 91316	95
Kelly, Mrs. Mary Soule, 1218 Fourth Ave., W., Hendersonville, NC., 28739	95
Kendrick, Mrs. Patricia Soule, 771 Starlight Hgts, LaCanada, CA., 91011	
Kenyon, Thomas, 1303 Bellaire Dr., Granite Shoals, TX., 78654-2909	95
Keohane, Mrs. Charles, 13 Surrey Lane, Allendale, NJ., 07401	95
Kerr, Mrs. Harold G., 1028 N. West St., Lima, OH., 45801-3676	95
Knight, Mrs. Linda A., RFD 1, Box 1087, Plains Rd., Harrison, ME., 04040	94
Kohrt, Mrs. Charles, 289 Bayside Dr., Clearwater Beach, FL., 34630	95
Konik, Mrs. Mary Mulligan, P. O. Box 39, Vermilion, OH., 44089	95
Larson, Mrs. Barbara Soule, 3719 Oaktrail Dr., San Antonio, TX., 78228-2016	95
Lang, Kimberly Soule, 56 Greenfield Rd., Essex, VT., 05452	95
Leland, Harrison C., 225 Consaul Rd., Albany, NY., 11205-3615	95

Lewis, Dorothy J. RFD #1, Box 810, Brown Ave., Casco, ME., 04015	95
Lewis, Mrs. Gertrude Soule, Box 49, Kemmerer, WY., 83105	95
Lodor, Dianne H., P. O. Box 115, Eaton, NY., 13334	94
Maddox, Mrs., Ramon E., ED., KaPupu Nihoniho, 17 Holua Way, Wahiawa, HI., 96786	
Mahler, Mrs. Mary E. Soule, 8441 Irwin Rd. #118, Bloomington, MN., 55437	94
Makely, Mrs. JoAnne, P. O. Box 66, Goslee Cottage, Jewett, NY., 12444	94
Manausa, Mrs. Lee, 4700 Heron Run Circle, Leesburg, FL., 34748-7818	94
Manly, Mrs. Opal Soule, 200 South Ave. 56, Los Angeles, CA., 90042	94
Martin, David S., 4709 Blagden Terr, NW., Washington, DC, 20011	95
Mason, Mrs. Edith S. 1004 Harbor Town Dr., Venice, FL., 34292-3131	95
Mathison, Donald S., Reservoir Rd., Sunderland, MA., 01375	
Matson, Mrs. Robert E., 1632 Yorktown Dr., Charlottesville, VA. 22901-3033	
Maxwell, Mrs. Shirley, 1530 Coteau des Hetres, Lachute, Que, J8H 3R8 Canada	94
McAfee, Mrs. Wayne A. Box 300, Custer, SD.,	
McBurney, Christian M., 4506 Cheltenham Dr., Bethesda, MD., 20814	
McBurney, Frederic A., 927 Hurt St., Slater, MO., 65349	
McCombs, Mrs. Philip Nisbet, 1068 Via Alta, Lafayette, CA., 945-2916	
McCrostie, David, 37 Blue Grouse Dr., Pocatello, ID., 83201	94
McDonald, Mrs. Helen A., 4709 W. Rollando Dr. Palos Verdes Pen, CA., 90274- 1544	94
McDowell, Diana Soule, 8721 Shetland Ln., Indianapolis, IN>, 46278-1088	94
McGimpsey, Mrs. Susan Webster, 17 Milan Manor Dr., Milan, OH., 44846	94
McNellis, Mrs. Joseph P., 6332 Pilgrim Ct., Ben Salem, PA., 19020	
McShea, Mrs. Frederick H., ;740 Lowell Rd., Uniondale, NY., 11553	
Meier, Norma Solly, Rt 2-2305 Shaefer St., Hopkinsville, KY., 42240	95
Merritt, Mrs. John A., 2020 E. Bebe St., Pensacola, FL., 32503-5423	
Meyers, Irene, 24237 Hatteras St., Woodland Hills, CA., 91367	95
Mitchel, Julia O'Hara, 21 Brunswick Ln., Lincolnshire, IL., 60069-3349	95
Moeckel, Mrs. Mona C., 4249 Dexter Trail, Stockbridge, MI., 49285	95
Montgomery, Ruth N., 200 N. ElCamino Real #85, Oceanside, CA., 92054-1740	94
Morrison, Mrs. Dorothy, Lord's Point, 63 Walcott Ave, Stonington, CT, 06378	94
Morrow, Mrs. Josephine H., 5115 Holden St., Fairfax, Va., 22032	
Morrow, Mrs. Mabel, 219 Old Main St., Sandwich, MA., 02563	95
Moses, Mrs. Beverly, 3732 Forty-fifth Ave., So., Minneapolis, MN., 55406	95
Moses, Steven J., 6249 Birchwood Rd., Woodbury, MN, 55125-2009	95
Mostert, Mrs. John, 803 Mayberry Dr., Tahlequah, OK., 74464	
Murdock, Mrs. John A., 14 Jeannette Dr., Chatham, MA., 02633	95
Myers, Mrs. Edna C., 4610 Commonwealth Ave., LaCanada, CA., 91011-3304	95
Nelson, Colleen J., P. O. Box 578, Oakville, WA., 98568	94
Nelson, Elmer R., 10532 Jordan Ave., Chatsworth, CA., 91311	94
Newgard, Elise M., 107 Erie Ave., Hamilton, MT., 59840	95
Nichols, Kalie, 111 Old Mill Creek Rd., Longview, WA., 98632	94
Nichols, Mrs. Virginia Soule, Birchwood Dr., D2, Fredonia, NY., 14063	94

Nickeson, Virginia H., 3905 Monona Dr., No. 8, Monona, WI., 53716-1156	95
Nielsen, Mrs. Eloise Soule, 2318 N. Gale Ave., Peoria, IL., 61604	95
Niemeyer, Elizabeth Schuyler, 3585 Prestwick Circle, Oceanside, CA., 92056	94
Nixon, Dorothy, 4353 Williamston Rd., Williamston, MI, 48895-9604	95
O'Connell, Mrs. Marian L., 2027 Allen Pl, NW, Washington, DC., 20009	
Osborn, Mrs. Emogene, 5130 So. LaFontaine Ave. Springfield, MO, 65810-2235	95
Owen, Miss Margaret, 2682 Bloor St. W. #3, Toronto, Ont., M8X 1A5 Canada	
Owen, Sean Jeffrey, 1216 Leicester Pl., W. Worthington, OH., 43235	95
Owens, Beverly L., 7320 Lakeside Dr., Indianapolis, IN., 46278	95
Pahle, Mrs. Clarice Soule, 12823 W. Forest Dr., New Berlin, WI., 53151-2679	95
Palley, Mary Flynn, 1300 E. East Canyon Rd., Avon, UT., 84328	95
Pangborn, Hazel E., 463 Sunset Circle, So. Ellenton, FL., 34222	95
Parenteau, Mrs. Jerome, 12731 118th St., Overland Park, KS, 66210	
Parkin, Elizabeth Soule, 5634 Spyglass Ln., Citrus Hts, CA., 95610	94
Patterson, Bruce D., 3079 Haines Road, Attica, MI., 48412-9343	95
Patterson, Mrs. Dwight, 4066 Forest St., Leonard, MI, 48367	95
Patterson, Mrs. Helen Soule, 217 N. Four Seasons, Palm Bch Gardens, FL, 33410	
Patterson, Wayne A., 3797 Payne Rd., Attica, MI., 48412	95
Pattison, Brg. Gen. Hal C., 3605 Glenbrook Rd., Fairfax, VA., 22031	95
Payne, Mrs. Shirley R., 113 Murata Ave., Sacramento, CA., 95823	95
Payton, Antoinette Shields, 3100 Knight Rd., Reno, NV., 89509	95
Peavey, Mrs. John F., 31 Peachtree Ln., Hendersonville, NC., 28739-1368	95
Peavey, Dr. Samuel B., 2307 Tyler Lane, Louisville, KY., 40205	94
Penney, Mrs. Cora Soule, 15 Surrey Lane, East Northport, NY, 11731	95
Pettit, Mrs. Kay, 803 Nichols St., Fulton, MO., 65251	
Petty, Jennifer Schuyler, 2277 Four Seasons Dr., Gambrills, MD., 21054	94
Phillips, John R., 1918 Pike St., NE, Auburn, WA., 98002-3422	94
Picinich, Mrs. Ellen Frazier, 91 Spurwink Rd., Scarborough, ME., 04074	94
Pickett, John H., 6007 Patrick Pl, Charlotte, NC., 28210	95
Plock, Lowell B., 6 Potawatomic Tr., Unit 3, Indian Head Park, IL., 60525	95
Polewach, Marian J. Soule, 32326 Arlington Dr., Birmingham, MI, 48025	95
Porter, Elwood M. II, 2222 Montana Ave., Sun Prairie, WI, 53590-1650	94
Preston, John Soule, 1931 Biltmore St., NW., Washington, DC., 20009-1509	
Pugh, Mrs. Robert L., 4009 Balcones Dr., Austin, TX., 78731	95
Rash, Mrs. Paul R., 2929 Beaver Ave., Apt. 214, Des Moines, IA, 50310-4059	95
Rathbone, Valorie Evans, RD 2, Box 55, Hamilton, NY., 13346	94
Renstrom, Marie, 3211 Calavo Dr., Spring Valley, CA., 91978	95
Renwick, Joan Kelly, 5602 Dodson's Crossroad, Hillsborough, NC., 27278	95
Ring, Mrs. Lorraine White, 2916-27th Ave., Rock Island, IL., 61201-5541	95
Rinker, Mrs. Dorothy, 724 Jefferson Ave., Chesterton, IN, 46304	95
Rocke, Mrs. Kenneth E., 2208 Nevarra Ave., Vero Beach, FL., 32960	95
Rosasco-Soule, Adelia, 615 Bayshore Rd., B-902, Warrington, FL, 32507	
Ross, Priscilla, A., RFD #1, Box 5610, Dryden, ME., 04225	95

Russell, Mrs. Elizabeth, 165 N. Main St., P. O. Box 308, London, OH., 43140-0308	95
Ryder, Harry V. Jr., 53 Chase St., P. O. Box 564, W. Harwich, MA., 02671	95
St. Croix, Tillie Soule, 9800 Hadley Rd, Clarkston, MI., 48348	95
Samson, Kerri, R., 8780 Baxter Grade, Auburn, CA., 95603	95
Sanders, Doris L., Rte 1, Box 58, Prescott, WA., 99348	95
Sanders, Jack D., 18810 39th Ave., NE Seattle, WA., 98155	95
Saunders, Richard C.Jr., 13 Thomson Ave., Glen Falls, NY., 12801	95
Sawyer, Mrs. Rose P., 47 Taylor St., Braintree, MA., 02184	
Sayah, James Buck, 64 Parker Rd., Meriden, CT., 06450-4812	95
Schaefer, Mrs. Lois M., 15723 Viewside Ln., El Cajon, CA., 92021	94
Schell, Mrs. George, 301 E. Main Ave., Myerstown, PA., 17067-1124	
Schenk, David E., MD., 1207 Cobblestone Ln, Clarksville, TN., 37042	94
Schindler, Janice, 14450 W. Hobsonway, Blithe, CA., 92225	
Schlosser, Christie A., 3335 N. 85th St., Milwaukee, WI., 53222	95
Schlosser, Mr. Dan, 1814 No. 57th St., Milwaukee, WI., 53208-1612	94
Schlosser, Geraldine Sowle, 801 E. Brownell St., Tomah, WI., 54660-2201	95
Schlosser, Jim, 801 E. Brownell St., Tomah, WI., 54660-2201	95
Schmuck, Mrs. Edward J., 8017 Hampden Ln, Bethesada, MD., 20014	
Schneider, Bea, 645 Irving St., Williamston, MI., 48895	95
Schoshinski, Joan G., P. O. Box 318, Garrett Park, MD., 20896	94
Schroeder, Mrs. Elizabeth Soule, 2070 Golfside Ln., Hendersonville, NC. 28739	95
Schuyler, Mrs. John A., 205 Providence Rd., Annapolis, MD., 21401	95
Schweighofer, Mrs. Sally, 4701 Haverwood Ln., #1212, Dallas, TX., 75287-4211	
Seaver, Randall J., 1154 Via Trieste, Chula Vista, CA., 91911-3706	95
Seaver, Tommy, P. O. Box 57, Arbella, MO, 63472	95
Seckora, Lisa Kohrt, 316 W. 21st Place, The Dalles, OR., 97058	95
Seeley, Mrs. Carlene Best, 3813 SE 4th Ave., Cape Coral, FL., 33904-4871	95
	(Nov. 1-June 1) 95
19603 Collins Landing East, Alexandria Bay, NY, 13607-9736	
	(Jun 1- Oct 1)
Severson, Mrs. Al., 9181 155th St., East, Nerstrand, MN., 55053	95
Sevier, Miss Marie, 2027 Allen Place, NW, Washington, DC., 20009	
Shanklin, Mrs. Florence Soule, 7920 Norman Ct., Denver, NC, 28037	94
Sherrill, Mrs. Raymond, 560 W. Commercial St., Kahoka, MO., 63445-1330	95
Simmons, Paul, P. O. Box 591, Mt. View, OK., 73062	95
Smith, Mrs. Clinton S., 79 Wilbur Ave., North Dartmouth, MA., 02747	
Smith, Mrs. Jean A., Box 611, Torrington, WY., 82240	95
Smith, Miss Shirley Soule, 140 Monticello Ave., Annapolis, MD., 21401	
Snyder, Merton F., 3325 W. 55th St., Edina, MN., 55410-2323	94
Soale, Norma L. Marsh, 184 W. Elm St., Sabia, OH., 45169	95
Soles, Donald E., 500 Hollygate Lane, Chesapeake, VA., 23320	95
Soles, Eileen Melia, 37 Skinner Dr., Oakhurst, NJ., 07755-1508	95
Soles, Jackie W., P. O. Box 261, Shallotte, NC., 28459	95
Soles, James H, Jr., 104 Devereaux Dr., Perry, GA., 31069	95



Soles, Jeffrey A., 1 Andrade St., Pittsburgh, PA., 15227-4160	95
Solly, William G., 402 Donna Dr., Hopkinsville, KY., 42240	95
Somerton, W. H., 3474 Hamlin Rd., Lafayette, CA., 94549	95
Soule, Mrs. Alberta s. 116 Oak St., Middleboro, MA., 02346	95
Soule, Asa, C., 3 Rehoboth Bay, Mobile Home Com, Rehoboth Bch, FL., 19971	95
Soule, Augustus W, Jr., 15 Common St., Dedham, MA., 02026-4120	95
Soule, Ben George, 6901 West 84th St., Apt. 261, Bloomington, MN, 554328-1189	
Soule, Mrs. Carol Sager, P. O. Box 1223, Bedford, Que, J0J 1A0 Canada	
Soule, Charles E., 50 O'Neill Dr., Westboro, MA., 01581	95
Soule, Clarence, Main Road, Jewett, NY., 12444	94
Soule, Edward H., MD., 1045 Plummer Circle, SW. Rochester, MN., 55902	95
Soule, Erik M., 1146 Fairview Ave., San Jose, CA., 95125-3412	95
Soule, Mrs. Francis G., P. O. Box 1185, Sandwich, MA., 02563	
Soule, Mr & Mrs Fred, 29 Frost Ave., Brockton, MA., 02401	95
Soule, Gardner, 3030 Park Ave. 9W6, Bridgeport, CT., 06604	95
Soule, Mr & Mrs. Gardner N., P. O. Box 395, Shelburne, VT., 05482	
Soule, Mr. George, 313 Nevada St., Northfield, MN, 55057	95
Soule, George M., 825 Plymouth St., E. Middleboro, MA., 02346	94
Soule, Gerald D., 109 Barclay Rd., Camillus, NY, 13031	
Soule, Mr & Mrs Guy V., 2134 E. 5th St., Charlotte, NC., 28204	95
Soule, Herbert, 2911 Wacos Dr., San Antonio, TX., 78238-4318	95
Soule, J.A., 673 Dunn Dr., Altamonte Spgs, FL., 32714-1312	95
Soule, Jack, RR 1, Box 373-39, Randolph, VT., 05060	95
Soule, Mr. James F. Jr., 950 Donna Lynn Way, Gladston, OR., 97027	95
Soule, Dr., John D., 5451 Godbey Dr., LaCanada, CA., 91011	
Soule, John G., 60 Mt. Vernon Rd, West, East Weymouth, MA., 02189	95
Soule, Miss Kate, 1425 North Ave., #301, Waukegan, IL., 60085-1961	95
Soule, Lawrence & Dorothy, 3316 Heritage Dr., Hendersonville, KY. 28739	95
Soule, Mrs. Lewis F., 48 Zion Hill Rd., Salem, NH, 03079	95
Soule, Michael Stanley, Box 1334, Bedford, Que. J0J 1A0, Canada	
Soule, Peter Fayette, B P 20 F 63801, Cournon Cedex, France	
Soule, Ralph Lionel, 10 Hilton Ave., Northport, NY., 11768	95
Soule, Ralph P. Jr., Ph.D., 2450 Olive Ln., No. Plymouth, MN, 55447-2120	95
Soule, Randy, P. O. Box 1334, Bedford, Que, J0J 1A0 Canada	
Soule, Robert W. 13 Randolph Ave., Randolph, VT., 05060	95
Soule, Ronald J., 315 Cleveland, Pawnee, OK., 74058	
Soule, Sarah E., ;;6108 Buena Vista St., Shawnee-Mission, KS., 66205-3228	94
Soule, Scott, 687 Roosevelt Circle, Ottawa, Ont., K2A 2A8, Canada	
Soule, Stanley E., P. O. Box 1223, Bedford, Que, J0J 1A0, Canada	
Soule, Steven D., 2 Chrisler St., Marcellus, NY., 13108	94
Soule, Thomas F., 2783 West Shore Rd., Rm. 20E, Warwick, RI., 02886-5452	95
Soule, Thomas Luke, North Main St., Northfield, VT., 05663	95
Soule, Trumbull Dickson, 13091 Williamfield Dr., Ellicott City, MD., 21042	94
Soule, Victor, 1748 Sunset, West Lynn, OR, 97068	



Soule, Mr & Mrs. Warren E., 852 Palmetto Tyrone Rd., Sharpsburg, GA., 30277	
Soule, William E., 771 Via Milano Circle, Apopka, FL., 32712	94
Soule, Willis F., 114 Coronado Rd., West Columbia, SC, 29169	95
Soule, Wyman A., 12 Maynes Ave., Albany, NY., 12203	95
Soule', Benjamin Russell, 704 N. Waterway Dr., Barefoot Bay, FL, 32958	95
Soule', Calvin W., 350 Bahr Dr., Ben Lomand, CA., 95005-9642	94
Soule', Chattin B., P. O. box 415, Mokelumne Hill, CA., 95245	95
Soule', Dr. Edwin C., 261 Spencer St., Glendale, CA., 91202	
Soule', Florence R., 9011 SE 88th St., Ocala, FL., 34472-3018	95
Soule', Howard S., 2215 Braemar Rd., Oakland, CA., 94602	95
Soule', James, 2850 Hillbrook Dr., Eden, NY., 14057	95
Soule', John, H., 6831 e. Placita Becal, Tucson, AZ., 85715-1256	94
Soule', Norman 9011 E. 88th St., Ocala, FL., 34472-3018	
Soule', Olan E., 649 Greengates St., Corona, CA., 91719-22908	
Soule', William, 800 Country Place Dr., #508, Houston, TX., 77079	95
Soules, Greg J., Box 170, New Salem, ND., 58563	94
Soules, Mr. Jay T., 1304 Bristol Dr., Sweetwater, TX., 79556	95
Soules, L. H. Jr., P. O. Box 34570, San Antonio, TX., 78265	
Soules, Robert, 2099 Arroyo Dr., Riverside, CA., 92506	94
Soules, Scott E., 417 N. 190th St., Seattle, WA., 98133-3852	95
Soules, Stanley D., 1060 Ogden-Parma Rd., Spencerport, NY., 14559	95
Soules, Timothy, 70 Judd Rd., Milan, MI, 48160-9534	95
Soules, W. Fred, P. O. Box 250, Lorena, TX., 76655	
Soules, Warren H., 378 Allen Rd., Rock Stream, NY. 14878	95
Soules, William C., RD Box 221A, Prattsville, NY., 12468	95
Soules, William R. Sr., 6838 N. Wahoo Tree St., Terre Haute, IN., 47805-1392	95
Sowl, Mr & Mrs. Frank J., 414 N. Front St., Bayfield, WI., 54814-0895	95
Sowl, Fred F., 3711 Allendale Ave., Duluth, MN., 55803	95
Sowl, Gertrude L., 333 W. Dayton St., No.306, Madison, WI., 53703	95
Sowl, Le Roy W., 2515 Crow Creek Rd., Bettendorf, IA., 52722	
Sowl, William N., 596 Silvergate Loop, Lake Mary, FL, 32746	95
Sowle, Mrs. Avon J., 624 Berry Lane, Kendallville, IN., 46755-1908	95
Sowle, Daniel D., P. O. Box 102, Stanley, NM., 87056	95
Sowle, Donald E., 6643 McLean Dr., McLean, VA., 22101	95
Sowle, Miss Edna L., 89 Wilbur Ave. N. Dartmouth, MA., 02747	95
Sowle, James J., 2 Sequoia Dr., Cinnaminson, NJ., 08077	95
Sowle, Lee L., 321 W. Williams St., Owasso, MI., 48867	95
Sowle, Mrs. Marie C., 718 So. 7th St., Apt. 603, Springfield, IL, 62703	95
Sowle, Mrs. Wilma, 109 Brittany Dr., King Arthurs Ct., Lansing, MI., 48906	95
Sowles, Charles J., P. O. Box 329, St. Francisville, IL, 62460	
Sparling, Mrs. Charles, P. O. Box 674, Medina, WA., 98039	94
Specht, Harlan, 316 California Ave., No. 104, Reno, NV., 89509	95
Spivey, Lillian S., 10501 Assembly Dr., Fairfax, Va., 22030	94
Stallcop, Mrs. Delos H., 9030 253rd Ave., NW., Zimmerman, MN, 55398	
Steinmetz, Mrs. Jane Hilton, 200 Hickory St., Park Forest, IL, 60466	95

Stewart, Mrs. Betty S., 1522 E. Glencove, Mesa, AZ., 85203	95
Stone, Wayne R., 8736 North Port Circle, Indianapolis, IN., 46236	95
Stong, Mrs. Anita, 2600 Pualani Way, #1805, Honolulu, HI., 96815	95
Strassel, Mrs. Harold A., 233 Standish Ave., Plymouth, MA., 02360-4478	
Swan, Lois Bartlett, 12352 Brady Rd., Jacksonville, FL., 32223-2529	95
Sykes, Mrs. Ruth S., 1821 Carrigan Ave., Winter Park, FL., 32789-6303	95
Taylor, Erik S., 2288 S. Milwaukee, Denver, CO., 80210	95
Taylor, Jeanette E., RR 1, Box 149, Deer Isle, ME., 04627	95
Terry, Mrs. Milton, 381 Creek Bed Rd., Mountainside, NJ., 07092	95
Tiffin, James B., 26 Barditt Ave., Hingham, MA., 02043	95
Tindall, Mrs. Robert L., 2520 Glenwood Ct., New Albany, IN., 47150	
Trask, George R., 3003 Twin Pines Pointe, Elkhart, IN., 46514	
Turkbas, LeDonna R., 10325 Wildwood Rd., Minneapolis, MN., 55437	94
Turner, Charles Rockwell, 3320 Herb Ct., Loveland, CO., 80538	
Turner, Mrs. Margaret Soule, 5773 Oakland Terr. #8, Indianapolis, IN., 46220-5459	95
Vale, Mrs. L. E., 3127 Catalpa Dr., Jackson, MI., 49203	
Vaughn, James E., 2632 Northwest 12th St., Oklahoma City, OK., 73107	95
Vessely, Patricia Henson, 1455 Chandler Rd., Lake Oswego, OR., 97034	95
Walker, Mrs. Donald, Box 1991, Duxbury, MA., 02331	
Wallace, Mrs. Barbara E., 1717 U.S. #31, North, Unit 16, Traverse City, MI, 49684	95
Walter, Mrs. Mable Soules, 190 Greenway Blvd., Churchville, NY., 14428	95
Waters, Jerry, P. O. Box 27, Center, TX., 79535-0027	94
Watts, Mrs. Nancy Blanchard, 5760 Ledge Crest Rd., DePere, WI., 54115	
Webster, William M., 1778 Forestdale Ave., Beavercreek, OH., 45432-3941	94
Werner, Mrs. Mark, 3411 Triola Dr., San Antonio, TX, 78230	95
White, Mrs. Mary L., P. O. Box 822, Bodfish, CA., 93205-0822	95
White, Rhea Porter, 815 South Ash, Casper, WY., 82601	94
Whitecotten, Dr. Glenn L., P. O. Box 5158, Ketchikan, AK., 99901	
Whitecotten, Mrs. John P., 2306 Woodland Blvd., Villas Ft. Myers, FL, 33907	95
Whitman, Mrs. Clinton, 2623 Elizabeth Ave, Zion, IL., 60099	95
Wiggins, Mrs. Helen L., 3830 parmenter Rd., Durand, MI., 48429	95
Wilcox, E. Dean, 41 N. Gull View, Indian Landing, N. Millsboro, DE., 19966-9694	95
Wilhelm, Mrs. Dorothy M. 393 Essex St., #213A., Beverly, MA., 01915-1985	95
Wilkens, Leon F. Jr., 1711 Park Dr., Mt. Prospect, IL, 60056	94
Wilkens, Loma, P. O. Box 2, 5556 Rte. 41S., Willet, NY., 13863	94
Wilkes, Nils, Crifty croft Boon St., Eckington Pershore, Worcs. England, WR103BL	
Witters, Miss Brooke Alison, 168 Rt. 37S, Sherman, CT., 06784	95
Witters, C.W., Box 48, Howland Farm Rd., Belmont, VT., 05730	95
Wochnick, Mrs. Felix J., 705 SE 17th St., Owatonna, MN., 55060	95
Wolcott, Larry B., 611 Antilla Ave., Altamonte Spgrs., FL., 32714-2206	94
Wylie, Mrs. Beverly J., 580 Miller Ave., Hutchinson, MN., 55350	94
Yeckley, Leon H., 2633 Suffolk Ave., Apt. A, High Point, NC., 27265-3824	95

GENEALOGICAL LIBRARIES

- Anaheim Branch Gen. Lib., PO Box 3786, 440 Loara (Rear), Anaheim, CA. 92803  
Ashleys of America, 10 Lydia Dr., Plymouth, MA., 02360-5041  
Boise Branch Library, 610 N. Julia Davis Dr., Boise, ID., 83706  
Boston Public Library, Serials Receipts Dept, PO Box 286, Boston, MA., 02117  
Brigham Young Univ., H.C., Div. of Library & Academic Support, 55-220 Kulanui St.  
Laie, HI., 96762-1293  
Church of Jesus Christ of Latter Day Saints, Family History Dept., 35 N. West Temple,  
Salt Lake City, UT., 84150  
Colorado Springs Br. Gen. Lib., PO Box 1579, Colorado Sprgs., CO., 80901  
D.A.R. Library, 1776 D Street, NW., Washington, D C, 20006  
FL Hist. & Gen Dept., Indian River Co. Lib., 1600 21st St., Vero Beach, FL, 32960  
c/o Pamela J. Hall  
Fresno LDS Genealogical Lib., 4974 N. Fresno St., Suite 565, Fresno, CA., 93726  
Ft. Wayne & Allen Co. Pub. Lib., 900 Webster St., Ft. Wayne, IN., 46802  
Heritage Quest Research Library, PO Box 1119, Orting, WA., 98360-0040  
L. A. Temple Gen. Lib., 10741 Santa Monica Blvd., Los Angeles, CA., 90025  
Library of Congress, Gift Section Exchange & Gift Div., Washington, DC 20540  
Lovell WY Br. Genealogy Lib., 232 Hiway 32, Lovell, WY., 82431  
Mabel Brand Gen Div, LA Pub. Lib., 630 West Fifth St., Los Angeles, CA., 90017  
Mayflower Society Library, Box 3297, Plymouth, MA., 02361  
Milwaukee Public Library, Serials Section, 814 W. Wisconsin Ave., Milwaukee, WI, 53233  
New England Histoic Gen. Soc., 101 Newbury St., Boston, MA., 02116  
New Haven Colony Historical Soc., 114 Whitney Ave., New Haven, CT., 06510  
NY State Lib. Cult. Ed. Cen., 7th Floor, Empire State Plaza, Albany, NY., 12230  
Onondaga Co. Public Lib., Serials Control Unit, 447 So. Salina St., Syracuse, NY 13202  
Pocatello Br. Genealogical Lib., P. O. Box 4272, Pocatello, ID., 83205  
Reno Br. L.D.S. Lib., Washoe County Library, Reno, NV., 89501  
Rhode Island History Soc. Lib., 121 Hope St., Providence, RI., 02906  
San Diego Reg. Gen Lib., 3705 Tenth Ave., San Diego, CA., 92103  
Seattle Genealogical Soc., PO Box 1708, Seattle, WA., 98111  
The Sole Society, Don Steel Chair, 17 Hyholmes, Bretton, Peterborough, PE38LG  
England  
Springfield City Lib., Serial Div., 220 State St., Springfield, MA, 01103  
Vermont Historical Soc. Lib., Montpelier, VT., 05602  
Washington D.C. Gen. Lib., P. O. Box 49, 10000 Stoneybrk Dr., Kensington, MD, 20895  
Western Reserve Historical Soc., 10825 East Blvd., Cleveland, OH., 44106  
WI State Historical Soc., Acquisitions, 816 State St., Madison, WI., 53706

## SOULE KINDRED NEWSLETTER TOPIC INDEX

Volume XXVIII - 1994

Some items are indexed under two headings [a name and the material being discussed. Selection obviously is subjective. Topics selected usually occupy at least most of a page, unless the material appeared to be important in tracing a Soule lineage. Listings under MILESTONES etc. are in the name index for the year. Please check the name index for a complete search.

SUBJECT	EXPLANATION	PAGE
Haner, Betty-Jean -	Thank You for flowers, messages, etc	9
Index - Names -	Names in 1993 Newsletters	45-54
Index - Topics	List of Topics in 1993 Newsletters	44
Larson Lineage -	Correction Barbara Larson Lineage (Fall 93 issue)	7
Mayflower Family Books -	List of Volumes on Mayflower descendants-5 gen.	132-3
Mayflower Family Groups -	Organizations descendants of passengers	71
McAfee, Wayne	Nominated to Order St. George	38
Membership Letter -	Sample to be sent to newspapers on Kindred	108
Membership List -	Name - Address of Soule Kindred Members 1994	90-98
Membership of Kindred -	Report on number members & changes - Sept 93	10
Memorial Day Poem -	Thoughts While Watching Memorial Day Parade	79
Officers - 94 -	List all officers of Soule Kindred	2
Personal History -	Suggestion for writing your history	100
Pilgrim March Clothing -	Plymouth Hist. Alliance seeks funds for clothing	134
Plymouth Hist Alliance -	Letter thanks for donation for clothing Pilgrim March	121
President Message	Plans for reunion- warning on a Book Of Soules	60
President Message	Review of reunion -	110
President Message -	Outline of St. Augustine Reunion	5
Protecting Records -	Suggestions on protect & preserve family history	128-9
Reunion 1994	Schedule events, costs, hotels, etc St Augustine	61-64
Reunion 1994 -	Pictures various pages 113, 114, 125-127	113
Reunion 1994 -	Letter from FL Gov Lawton Chiles	112
Reunion 1994 -	Treasurer Report for 93-94	118-9
Reunion 1994 -	List of those attending [see name index]	120
Reunion 1994 -	Letter from St. Augustine Mayor Greg Baker	111
Rhode Island Records-	Soule Names in Rhode Island Records 1636-1850	27-35
Rhode Island Soules -	Additional information on Soules in RI Gavitt family	80-82
Scholarship Recipients -	Brief Biography of Tami Joy Seaver	123
Scholarship Recipients -	Brief Biography Amy Elizabeth Soules	124
Scholarship Recipients -	Newspaper story-Judy Hill-Kindred Scholarship	39
Soule Game -	Who Said Go West -- as game for young people	70
Soule Scholarships -	George Standish Soule & Col. John Soule awards	11-15
Soule, Benjamin-5 -	Genealogical information- Family Letters	83-89
Thompson, Leone Soules	Brief obituary and effort in family genealogy	122
Time Is Forever -	Poem by Flora Brown--child to adult	107



## SOULE KINDRED NEWSLETTER NAME INDEX

Volume XXVIII 1994

Index of names as they appear in the newsletter, except such things as officers listing and regular forms are used only one time. Spelling of names for the same person may differ if that is how they appeared in the newsletter. A name may appear more than one time on the same page on which it is listed. Issue numbers are not included to allow two column listing. For quick reference: Issue #1 pages - 1-56; #2 - pages 57-103 and #3 - pages 104-137.

<u>Name</u>	<u>Page</u>	<u>Name</u>	<u>Page</u>
AARON, Beverly A.	18	BRADY, Betsy J.	23
AARON, Frank James	18	BRADY, Bill J.	23
AARON, Guy	18	BRADY, Christopher	23
AARON, Laury	18	BRIGGS, Elihu	27
ABRAHAM, Heather	75	BRIGGS, Lydia	27
ABRAHAM, Heidi	75	BRIGGS, Lydia G.	27
ABRAHAM, Kathryn	75	BRODDOCK, Gray	32
ABRAHAM, Leslie	75	BROOKER, Judy A.	23
ABRAHAM, Melanie J.	75	BROUGHTEN, Etta South-9	75
ABRAHAM, Michael	75	BROWN, Charles	110
ABRAHAM, Shirley	75	BROWN, Flora	107
ABRAHAM, Shirley J. W.-11	75	BUCKET, Mary	81
ALLEN, Sarah	34	CAPPELINO, Deanna	76
ANTHONY, Humphry	29	CARLSON, Agnes	82
ANTHONY, Sarah	29	CARMAN, Charlotte	16
ANTHONY, William	29	CASSEM, Jason R.	75
ARNOLD, Brooke Ann	18	CASSEM, Jesse	75
ARNOLD, Lolly	18	CASSEM, Larry	75
ARNOLD, Phillip	18	CASSEM, Melanie J.A.-12	75
ARNOLD, Raymond	18	CASSEM, Rosemarie	75
ARNOLD, Suzanne	18	CASTRO, Patricia J. "Pat"	77
BAKER, Greg Mayor	111	CASWELL, Elizabeth A.	29
BAKER, Jemima	34	CHILES, Lawton Gov.	112
BAKER, William	87	CHRISTENSEN, Cory	75
BANKER, Ruth	87	CLAPP, Clara F. Miss	71
BANKER, Ruth (Soule)	83	CLARK, Doris	18
BARBER, Benjamin-4	74	CLARK, Doris Millard-11	18
BARBER, Dinah	81	CLARKE, Isaac	28
BARBER, Moses	81	COOKE, Alfred	82
BARBER, Ruth-5	74	COOKE, Anstress (Braman)	82
BARTLET, G. G. Jr	71	COOKE, Jesse Fremont	82
BARTLETT, Daryn Patrick	20	COREY, Francis	34
BASSETT, A.	30	COSLEMAN, Margaret	82
BECKET, Mary	81	COTTRELL, Barbara	34
BELSANG-RAMIREZ, Monica	76	CRAWFORD, Craig	19
BENNET, Robert	33	CRAWFORD, Craig Aaron	19
BERREND, Grace	26	CUSHMAN, Irene	32
BIASINI, Andrew Michael	18	DARK, Elizabeth	2
BIASINI, Michael	18	DAVIS, Abigail Sydney	19
BIASINI, Valerie Clark-12	18	DAVIS, Elizabeth	83
BISHOP, Elva Alice Bridesall	23	DAVIS, Joseph	34
BLAKE, Elizabeth	25	DAVIS, Rememberance	35
BLAKE, Susan	25	DAVIS, Reuben	33
BLAKE, William	25	DAVIS, Stephen	35
BOURNE, Cornelius Eugene	27	DAWSON, Billy Tyrell	17
BOURNE, Wilder	29	DAWSON, Clint	17
BRADLEY, Fannie E.	25	DAWSON, Kimberly Erickson-12	17
BRADWAY, Bette Ms	71	DEMARONVILLE, Jonathan	29



<u>Name</u>	<u>Page</u>
DEMARONVILLE, Laura	29
DEMARONVILLE, Naomi	29
DEMARONVILLE, Stephen E.	28
DENNIS, Sarah	33
DENNISON, Shirly Thomas	22
DOTY, Kristi Ryther-12	17
DOTY, Kristin Ryther	17
DOTY, Steven	17
DOTY, Tyler Tone	17
DRIVER, Salina Jane	26
DYER, Betsy A.	28
DYER, Charles	31
DYER, Charles Jr.	30
DYER, Eliza	28
DYER, Julia	28
DYER, Warren	28
DYER, William D.	28
EAYRS, Everett	19
ENOS, Phyllis Soule-10	17
EPPERSON, Alberta S.	76
EPPERSON, Beverly Joeann	76
EPPERSON, Loren	76
ERICKSON, Bertha	39
ERICKSON, Bertha Soule	19
ERICKSON, Bertha Soule-10	17
ERICKSON, Cherry Louise	19
ERICKSON, Dean	19
ERICKSON, Dean-11	17
ERICKSON, Maurice	19
ERICKSON, Nancy Jo	19
ERICKSON, Patsy	19
ERICKSON, Sue	19
Everett, Elna Eayrs	19
EVEROSKI, Robert	16
EWERS, Adolphus-8	18
EWERS, Harriet Sowle-7	18
FIGGS, Hannah Janea	17
FIGGS, Paula	17
FIGGS, Paula THole-11	17
FIGGS, Robin	17
FIORI, James Mrs.	21
FIORI, James V. Mrs.	72
FISHER, Tamara Anne	75
FORESTER, Cheri Soule-11	78
FORSTER, Candice	78
FORSTER, Cheri Soule	70
FORSTER, Danielle	78
FRAME, Bill G. Mrs.	65
FREDERICK, George C.	71
FREMONT, Edward Arnold	82
FREMONT, Jessie	82
FREY, Ernie	113
FRIEDLAND, Marie Soule	22
FULLER, Hannah	33
FULLER, Isaac	33
GALLENINE, Amanda Kay	12
GALLENINE, Bud	12

<u>Name</u>	<u>Page</u>
GALLENINE, Helen	12
GALLENINE, Jane Tolsdorf	12
GALLENINE, Richard W.	12
GAVITT, Arnold	81
GAVITT, Edward Arnold	82
GAVITT, Ezekiel	80,81
GAVITT, Hannah (Wilcox)	81
GAVITT, Hezekiah	80
GAVITT, Philip	80
GAVITT, Reuben	81
GAVITT, Richard	82
GAVITT, Richard Edward	82
GAVITT, Ruth (Bates)	81
GAVITT, Samuel	80,81
GAVITT, Samuel Capt.	81
GAVITT, William Alfred	82
GERMOND, Ruth	21
GERRIE, Mehitable	29
GIFFORD, Adam	29
GIFFORD, Alexander G	65
GIFFORD, Bertha	65
GIFFORD, Freeloove	29
GIFFORD, Liddia	34
GIFFORD, Merebah	34
GIFFORD, Rebecca	34
GIFFORD, Recompence	34
GIFFORD, William	29
GOERING, Catharine Regina	74
GOERING, Jean	74
GOWER, Marilyn McCabe Mrs.	65
GRAY, Braddock	30
GREBE, Dave	20
GREELY, Horace	70
GREEN, Marlon	75
GRINNELL, Benjamin	34
GRINNELL, Lydia	34
GRINNELL, Mary	34
HALL, Stuart T. Mr.	121
HALL, Terry B.	72
HALLOCK, Ann	87
HALLOCK, Edward	87
HALLOCK, Martha	83
HALLOCK, Martha	85
HALLOCK, Peter	83,87
HALVORSON, Ervin J.	39
HANER, Avis R.-10	74
HANER, Betty-Jean	2,9,14,23
HANER, Betty-Jean	65,71,74,1
HANER, Betty-Jean	126,120
HANSEN, Clara	18,19
HANSON, Jon	39
HASKINS, Oephus	33
HAYWARD, Mary Soule	31
HAYWARD, Phillip	31
HEATER, Glenna	21
HEISER, Katherine	18
HEISER, Michael Gabriel	18

<u>Name</u>	<u>Page</u>
HERMAN, Ruth Mrs.	65
HILL, Christine M. E.	11
HILL, J. Stanley	11
HILL, Judith C.	11
HILL, Judy	39
HOLDEN, James Harold	72
HOLDEN, Julia Soule-11	72
HORN, Heidi	75
HOWARD, Mary	32
HOWARD, Philip	31
HOWLAND, Abigail	83
HUHN, Dan	19
HUMMEL, Dawn	76
HUMPHREY, Wellington	25
IRISH, Israel	87
JACOBY, Eleanor (Soule)-10	17
JAMES, William	87
JENSEN, Mae Soule	16
JEROME, Debbie	22
JOHNSON, Eugene	2,120
JOHNSON, Marjorie	120
JONES, Mary Elizabeth Clark	65
JORDAN, Catherine	25
JORDAN, George	25
KASSMEYER, Paul H.	73
KEESE, Mary	87
KELLER, Norene Mrs.	82
KELLER, Norine Mrs.	37
KELLY, Mary Soule	2,120
KENYON, Ketura-6	74
KERBY, David	34
KING, Edna	27
KINNEY, Henry D.	23
KOVRT, Katherine	76
KROPP, Dawn	76
KROPP, James	76
KROPP, Ron	76
LARNED, Augusta	32
LARNED, Augustus	29
LARSON, Bea	23
LARSON, Norman	23
LAWRENCE, Ester Mrs.	31
LEE, Viola	21
LEWIS, Meribah	34
LOVASS, Katherine Kohrt	76
LOWRIE, Donna	21
LOWRIE, Winston	21
LUDINGTON, Silas	25
LUNTZ, Edna	21
MANCHESTER, Betsey	35
MANCHESTER, John	35
MARR, John	25
MARR, Martha	25
MATHEWSON, Patience	35
MATTSONMATTISON, Sybil J.	22
MAYFIELD, Edward	29
MAYFIELD, Rachel	29

<u>Name</u>	<u>Page</u>
MAYFIELD, Zadoc	29
MCAFEE, David	73
MCAFEE, Janet L.	73
MCAFEE, Leola	73
MCAFEE, Leola M.	38
MCAFEE, Leola M. Lady	38
MCAFEE, Phyllis	73
MCAFEE, Wayne A. Sir	38
MCAFEE, Wayne Sir	73
MCBURNEY, Frederic A. Mr.	65
MCCADOW, Mildred	21
MCCOMBER, Hannah	87
McCombs, Philip Nisbet Mrs.	65
MCKENZIE, James Elder	27
MENTHEW, Sarah	34
MERRILL, Bernard J	71
MEYER, Todd	75
MILLARD, Flora Ewers-9	18
MILLARD, Lowell-10	18
MILLETT, Sarah	28
MONTGOMERY, Ruth N.	23
MOSIER, Jonathan	30,31
NAVARRO, Richard	19
NEILSEN, Elopise	2
NEWSOM, Derek Scott	17
NEWSOM, Kelly Elleen-11	17
NEWSOM, Laura Kathleen	17
NICHOLS, Barbara	15
NICHOLS, Barbara Auguston	11
NICHOLS, Kalie	11
NICHOLS, Richard Keith	11
NIELSEN, Eloise	2,110
NLAN, David	125
NOLAN, Arthur	60
NOLAN, David	110
O'CONNELL, Marian	2
O'CONNELL, Marian L. Mrs.	65
PAFFORD, Robert	25
PARENTEAU, Jersome Mrs.	65
PARKIN, Elizabeth Soule	16
PATTEN, Charles	32
PATTEN, Charles	32
PATTEN, Eliza	31
PATTEN, George	32
PATTEN, Susannah Mrs.	32
PATTEN, Thomas	32
PATTEN, W. H.	32
PATTEN, Willaim Capt.	32
PATTEN, William	32
PATTERSON, Edgar T. Helen Soule	65
PEARCE, George Jr	33
PEAVY, Ann G.	16
PECKHAM, James E.	28
PERRY, John	34
PHILLIPS, David	33
PORTIER, Bill	20
PORTIER, Judy	20

<u>Name</u>	<u>Page</u>	<u>Name</u>	<u>Page</u>
PUGH, Norman I.	23	SMITH, Jean Cline	12
PURCELL, James	77	SMITH, Justin Mark	12
PURCELL, Marian	77	SMITH, Lydia	26
RAMIREZ, Kevin	76	SMITH, R. Isabella	26
RAMIREZ, Valentine	76	SMITH, Shirley Soule Miss	65
RATHBONE, Elizabeth Evans	20	SMITH, Stanley	12
RATHBONE, Ellen	20	SMITH, Wendy	19
RATHBONE, John	20	SOLE, Henry	28
RATHBONE, Valorie	20	SOLES, Edward Oscar	37
RAYBURN, Amber Rebecca	17	SOLES, Joseph E. W.	37
RAYBURN, Daniel	17	SOLES, William	37
RAYBURN, Daniel Lee	19	SOLEY, John	34
RAYBURN, Laura Talkington-12	17	SOMERTON, Irma C.	83
READ, Eleazer	31	SOMERTON, Wilbur H.	83
RHODES, Augustus	31	SORENSEN, Florence	107
RHODES, George Augusta	28	SORENSEN, Florence	120
RHODES, George Augustus	31	SORENSEN, Florence M.	75
RICE, George	35	SORENSEN, Gloria	110
RICE, Joan	21	SOUL, Arnold	33,35
RICE, Richard	21	SOUL, David	33
RICKETSON, Howland	87	SOUL, Hannah	35
RICKETSON, Martha	83,87	SOUL, Henry Wheaton	34
RICKETSON, Martha (Soule)	83	SOUL, Jonathan	33
RICKETSON, Stephen	87	SOUL, Lydia	34
RIPLEY, Lysander	31	SOUL, Mary Ann	34
ROBERTSON, Albert H.-9	74	SOUL, Nathaniel	35
ROBERTSON, Henry F.-8	74	SOUL, Phelena	35
ROBERTSON, Ira-7	74	SOUL, Sylvanus	33
ROCKE, Kenneth E.	74	SOUL, Theodore	35
ROCKE, Kenneth E. Mrs.	74	SOUL, William	35
ROCKE, Margaret Haner-11	74	SOULE, Ben	120
ROCKE, Peg	120,126,1	SOULE, Bill	110,120
ROCKE, Robert Paul-12	74	SOULE, Elaine	120
RODMAN, Mercy	81	SOULE, Florence	120
RYTHER, Lindsa Tucker-11	17	SOULE, James	120
SALSBURY, Jonathan	35	SOULE, Norman	120,127
SATTERFIELD, James Wendell	19	SOULE, Norman	2,5,65,110
SAUNDERS, Nathaniel W.	30	SOULE, Olan E.	65
SAWYER, Rose P. Mrs.	65	SOULE, Sandy	110,120
SCHINDLER, Janice	65	SOULE, Aaron-3	78
SCHLOSSER, Christine	2	SOULE, Aaron-4	78
SCHLOSSER, Geraldine Sowle	2,8	SOULE, Abigail	33
SCHLOSSER, Gerry	113,120	SOULE, Abner	28,28,31
SCHLOSSER, Jim	2,113,120	SOULE, Absalom	89
SEABURY, Dorcas	33	SOULE, Alberta N.	19
SEAMANS, Chloe	33	SOULE, Alexander	25
SEAMANS, Izreal	33	SOULE, Alexander-7	78
SEAVER, Linda Leland	123	SOULE, Alice	34
SEAVER, Randall Jeffrey	123	SOULE, Alice Ann	26
SEAVER, Tami Joy	123	SOULE, Almond	16
SELLEW, Lura N.	71	SOULE, Ann	27
SEVIER, Marie Miss	65	SOULE, Anna	27
SHANPARNIS, Cynthia	76	SOULE, Anna Milley	26
SHAPIRO, Elizabeth Ann	19	SOULE, Annie O.	26
SHRIEVE, John Jr	34	SOULE, Arthur B.	26
SMITH, George	26	SOULE, Arthur Emery	25
SMITH, Homer A.	26	SOULE, Arthur J.	26

<u>Name</u>	<u>Page</u>
SOULE, Audrey	77
SOULE, Augusta	25
SOULE, Barbara	27,34
SOULE, Ben George	21,76
SOULE, Benjamin	89
SOULE, Benjamin-5	83
SOULE, Benjamine Jr. -7	83
SOULE, Benla Belle	26
SOULE, Bertha	17
SOULE, Bertha J.	26
SOULE, Bertha Soule Mrs.	26
SOULE, Betsey	24,33
SOULE, Betsey M.	33
SOULE, Betty	23
SOULE, Bill	23
SOULE, Billy	23
SOULE, Billy L.	23
SOULE, Blanche	26
SOULE, Bruce Laverne	26
SOULE, Caleb	30
SOULE, Caleb-7	72
SOULE, Carl W. Jr	37
SOULE, Carol	110,120
SOULE, Caroline Frances	25
SOULE, Catherine	27
SOULE, Cecil Grant	26
SOULE, Ceda (Houston)	22
SOULE, Charles	27
SOULE, Charles Everett	19
SOULE, Chase ANTHONY	17
SOULE, Christian	27
SOULE, Christine Erickson	39
SOULE, Christy B.	21
SOULE, Cornelius	33,35
SOULE, Cornelius Capt.	31
SOULE, Cristy	23
SOULE, Daniel-5	122
SOULE, Darryl	77
SOULE, David Luke	26
SOULE, David-5	72
SOULE, David-6	72
SOULE, Dawn	23
SOULE, Deborah	33
SOULE, Deborah G.	30
SOULE, Delia	30,31
SOULE, Dennis	76
SOULE, Dorcas	28,31
SOULE, Dorcas Seabury	33
SOULE, Dorkis	89
SOULE, Ebenezer	29,83
SOULE, Eleanor	25
SOULE, Eleanor M.	26
SOULE, Eliza	28,31
SOULE, Eliza Augusta	25
SOULE, Elizabeth	25,33,89
SOULE, Elizabeth Ann	25
SOULE, Ellen	26

<u>Name</u>	<u>Page</u>
SOULE, Ernest G.	26
SOULE, Esther Elizabeth	25
SOULE, Francis Marion-8	23
SOULE, Fred	23
SOULE, Fred W.	21,23
SOULE, Frederick (Fritz)	24
SOULE, Frederick J.	23
SOULE, Frederick John-9	72
SOULE, Frederick L.	26
SOULE, Freeman Gilbert-8	17
SOULE, Freeman Wilbur-9	17
SOULE, Gardner N. Mrs.	65
SOULE, Geoerge R.	25
SOULE, George	33,83,89
SOULE, George Albert	26
SOULE, George C.	28
SOULE, George Standish	11,39
SOULE, George-1	122
SOULE, George-1	15,17,18,2
SOULE, George-1	72,74,75,7
SOULE, George-1	80,81
SOULE, George-2	17,75,122
SOULE, George-4	17,75,122
SOULE, George-5	17
SOULE, George-6	75
SOULE, George-7	75
SOULE, Gerald Raymond-10	78
SOULE, Gertrude	23
SOULE, Gideon	33
SOULE, Gilbert Randall-7	17
SOULE, Gina Marie Rose	17
SOULE, Gina Marie Rose-11	17
SOULE, Gloria	120
SOULE, Gregory A.	60
SOULE, Guy Alexander	26
SOULE, Hannah	34
SOULE, Hatfield	89
SOULE, Hazel M.	26
SOULE, Helen	120
SOULE, Henry	34
SOULE, Henry Cannon	27
SOULE, Hephey	28
SOULE, Hiram	28,31
SOULE, Howard Lee	26
SOULE, Hugh	76
SOULE, Ida	18
SOULE, Ira	26
SOULE, Isaac	34,83
SOULE, Isac	89
SOULE, Issac-4	23
SOULE, Jack	23,24
SOULE, Jacob	28
SOULE, James Ingham-10	72
SOULE, James Jay	25
SOULE, Janet Louise	76
SOULE, Jay	24
SOULE, Jay F.	23

<u>Name</u>	<u>Page</u>	<u>Name</u>	<u>Page</u>
SOULE, Jeffery W.	21,23	SOULE, Moses-5	23
SOULE, Jeffrey	23	SOULE, Myrtle E.	26
SOULE, Jerusha?	89	SOULE, Nancy	25,30,32
SOULE, Jethro	34	SOULE, Nancy Maria	25
SOULE, Jim	23	SOULE, Nathan	34
SOULE, Joh Bobson	70	SOULE, Nathaniel	29,34
SOULE, Johathan	89	SOULE, Nathaniel Lt.	34
SOULE, John-2	78	SOULE, Nathaniel-2	18,72
SOULE, John	26,34	SOULE, Nealon-7	23
SOULE, John D.	21,23	SOULE, Olan	21
SOULE, John D. Dr.	65	SOULE, Orin ??	89
SOULE, John E. Col.	12	SOULE, Otis	29,32
SOULE, John W. (Jack)	21	SOULE, Patience	34,35
SOULE, John WHitman	23	SOULE, Peleg	35
SOULE, John-2	23	SOULE, Peleg Sprague	25
SOULE, John-5 Capt.	78	SOULE, Peter	85,89
SOULE, John-8	72	SOULE, Peter Fayette Mrs.	65
SOULE, Jonathan	34,83	SOULE, Phebe	35
SOULE, Jonathan Capt	30	SOULE, Phillip	22
SOULE, Jonathan-4	72	SOULE, Polly	32
SOULE, Jonathan-6	83	SOULE, Ralph P. Jr.	18
SOULE, Joseph	34,128	SOULE, Raymond E.	26
SOULE, Joseph-5	18	SOULE, Raymond Edward-9	78
SOULE, Joseph-6	17	SOULE, Robert	22,26,32,8
SOULE, Joshua Rev.	34	SOULE, Ronald J.	2
SOULE, Josiah	31	SOULE, Rowland-5	75
SOULE, Josias	31	SOULE, Russell David	26
SOULE, Kimberly	18	SOULE, Ruth	83
SOULE, Kristi	23	SOULE, Sally	29,29
SOULE, Laura May	26	SOULE, Samuel	25,29,32,3
SOULE, Levi	25	SOULE, Samuel Capt.	31
SOULE, Lucy A.	26	SOULE, Samuel Levi	25
SOULE, Luther Hugh	23	SOULE, Samuel W.	26
SOULE, Lydia	28	SOULE, Samuel White	25,26
SOULE, Lynn M.	23	SOULE, Samuel White-6	78
SOULE, Mahala (Collins)	83	SOULE, Sarah	32,35,89
SOULE, Maranda	25	SOULE, Seabury	31,32
SOULE, Marilyn	24	SOULE, Shirley	23
SOULE, Marilyn C.	23	SOULE, Shirley R.	23
SOULE, Mark L.	18	SOULE, Shirley Rabens	21
SOULE, Martha	83	SOULE, Stanley	26,39,110
SOULE, Martin	29	SOULE, Stanley	120,127
SOULE, Mary	31,34,85,8	SOULE, Stanley	2,120
SOULE, Mary Lou	24	SOULE, Susan	25,32 ,
SOULE, Mary P. ??	89	SOULE, Susan Alverta	25
SOULE, Mary W.	27,29	SOULE, Susan M.	26
SOULE, Matilda	83,85	SOULE, Susanna-2	74,80,81
SOULE, Megan	19	SOULE, Susannah	35
SOULE, Megan Elizabeth	19	SOULE, Sylvanus-3	18,72
SOULE, Mehitable	32	SOULE, Theodore	26
SOULE, Merebah	29,34	SOULE, Tillinghast	29
SOULE, Merle Louis-10	17	SOULE, Warren	110,120
SOULE, Michael J.	76	SOULE, Wilder	27
SOULE, Michael James	18	SOULE, Willard D.	26
SOULE, Misty Dawn	21	SOULE, William	26
SOULE, Moses Kimball	16	SOULE, William A.-8	78
SOULE, Moses-3	23	SOULE, William Bildad-6	23



<u>Name</u>	<u>Page</u>	<u>Name</u>	<u>Page</u>
SOULE, William Capt.	32	SOWLE, Eliza	31
SOULE, William Fred	23	SOWLE, Elizabeth	83
SOULE, William Riley-8	75	SOWLE, Elizabeth	34
SOULE, William Wilbur-10	17	SOWLE, Elizabeth	83
SOULE, William-3	17,75,122	SOWLE, Elizabeth	87
SOULE, William-4	18	SOWLE, Gideon	28
SOULE, Willis	110,120	SOWLE, Gideon	28
SOULE-HENN, Becky	76	SOWLE, Hannah	27
SOULES, Aaron CHester	122	SOWLE, Hannah	33
SOULES, Bob	77,113	SOWLE, Hannah	29
SOULES, Cecil Mrs.	72	SOWLE, Hannah B.	28
SOULES, Cecil Mrs.	72	SOWLE, Henry	31
SOULES, Daniel-6	122	SOWLE, Henry	31
SOULES, Delbert-10	122	SOWLE, Henry Capt.	31
SOULES, Diana Bolens	23	SOWLE, Henry Capt.	32
SOULES, Doris	23	SOWLE, Isaac	27
SOULES, Glenda Marie G.	124	SOWLE, Isaac	28
SOULES, J. T.	124	SOWLE, Isaac	28
SOULES, James-19	122	SOWLE, Jacob	31
SOULES, Jamy Elizabeth	124	SOWLE, Jacob	34
SOULES, Louise	21	SOWLE, James	28
SOULES, Mabel	19	SOWLE, James	28
SOULES, Merton Ray	21	SOWLE, James	28
SOULES, Michelle L.	23	SOWLE, James	27
SOULES, Patricia	21	SOWLE, James	28
SOULES, Robert	129	SOWLE, James H.	28
SOULES, Samuel H.	23	SOWLE, James Palmer	31
SOULES, Sherri	72	SOWLE, Jane	28
SOULES, Thomas-7	122	SOWLE, Jane	28
SOULES, W. F.	23	SOWLE, Jane	29
SOULES, William Dallas	23	SOWLE, Jane	29
SOULES, William-8	122	SOWLE, John	25
SOULES, Wynona Sybil	122	SOWLE, John	34
SOWL, Willaim	120	SOWLE, John E.	28
SOWLE, Aaron	25	SOWLE, John H.	31
SOWLE, Abby	31	SOWLE, Jonathan	28
SOWLE, Abby	30	SOWLE, Jonathan	31
SOWLE, Abigail	25,33	SOWLE, Jonathon	28
SOWLE, Abner	30,33,35	SOWLE, Joseph	29
SOWLE, Adam	30	SOWLE, Joseph	34
SOWLE, Alexander	25,27	SOWLE, Julia M.	28
SOWLE, Benjamin	27,29,83,8	SOWLE, Leoth H.	28
SOWLE, Caroline	25	SOWLE, Levinah	28
SOWLE, Charles H.	27	SOWLE, Lydia	25
SOWLE, Christopher	30,33,34	SOWLE, Lydia	28
SOWLE, Clarissa Goodwin	25	SOWLE, Lydia	28
SOWLE, Comfort	33	SOWLE, Martha	28
SOWLE, Cornelia	30	SOWLE, Martha	84
SOWLE, Cornelius Capt.	30	SOWLE, Mary	28
SOWLE, David	27,29	SOWLE, Mary	25
SOWLE, David L.	25	SOWLE, Mary	34
SOWLE, Deborah	27	SOWLE, Mary	28
SOWLE, Dorcas	33	SOWLE, Mary	28
SOWLE, Durfee	82	SOWLE, Mary	27
SOWLE, Edward G.	27	SOWLE, Mary Mrs.	31
SOWLE, Ehphal	33	SOWLE, Mary W.	28
SOWLE, Eleanor	25	SOWLE, Mary Willis	34

<u>Name</u>	<u>Page</u>
SOWLE, Merebah	29
SOWLE, Merian	32
SOWLE, Nathaniel	34
SOWLE, Nathaniel	28
SOWLE, Nathaniel	28
SOWLE, Nathaniel	29
SOWLE, Nathaniel	29
SOWLE, Nathaniel	32
SOWLE, Nicholas	34
SOWLE, Peleg	25
SOWLE, Patience S.	28
SOWLE, Peleg	35
SOWLE, Peter D.	29
SOWLE, Phoebe	29
SOWLE, Rebecca	29
SOWLE, Reliance	35
SOWLE, Riley	25
SOWLE, Rosina S.	29
SOWLE, Ruth	29
SOWLE, Samuel	29
SOWLE, Sarah	35
SOWLE, Sarah	27
SOWLE, Sarah	28
SOWLE, Sarah A.	29
SOWLE, Susannah	35
SOWLE, Susannah	29
SOWLE, William	25
SOWLE, William	29
SOWLE, William	29
SOWLE, William	34
SOWLE, William	35
SOWLE, William P.	29
SOWLES, Cecil H.	21
SOWLES, Coralie	21
SOWLES, Harry	21
SOWLES, James	21
SOWLES, Laurence	21
SOWLES, Lois	21
SOWLES, Selma A.	21
STAFFORD, Joseph Jr	35
STAFFORD, Susannah	35
STONESTREET, Alberta	21
STONESTREET, Edwin Hulbert	21
STROBRIDGE, Polly	32
STRODTMAN, Jill	75
STROUTH, Jeff	75
SUNDBERG, Mary Lou	23
SUNDBERG, Ron	23
SWEETLAND, Nathan J.	35
TABER, Elizabeth	33
TABER, Phillip	33
TABER, Ruth	33
TABER, Stephen	33
TALKINGTON, Joan Soule-10	17
TALKINGTON, Laura Jo	19
TALKINGTON, Randall-11	17
TALKINGTON, Randy	19

<u>Name</u>	<u>Page</u>
TALLMAN, Peleg	35
TAYLOR, Fred	113
TAYLOR, Jeanette	113
TAYLOR, Jeanette	2
TAYLOR, Jeanette	7
TERABO, Mary	25
TERPENNING, Abraham	26
TERPENNING, Arthur John	26
TERPENNING, Merenus	26
TERPENNING, Susan Alexander	26
TERRY, Velma	2
THOLE, Susan Soule-10	17
THOMAS, Nancy B.	27
THOMPSON, Carolyn	122
THOMPSON, Hewell C. T.	122
THOMPSON, Joel	122
THOMPSON, Leone Soules	122
THOMPSON, Nelda	122
THURSTON, Gardner Rev.	27
Tibbets, Alice	33
TIFFEN, James B.	2
TINNINWOOD, Lyman Mrs.	26
TOMKINS, John	33
TOURGEE, Martha (Gould)	81
TOURGEE, Mary	81
TOURGEE, William	81
TREADWELL, John	34
TRIPP, Benjamin	28
TRIPP, Charity	34
TRIPP, Martha	28
TRIPP, Preserved	28
TRIPP, Ruth	34
TURNER, Margaret S.	2
UMPHREY, John	25
UPDIKE, Richard E.	28
UPDIKE, Richard E. Capt.	32
VANWAGNER, Eleanor	21
VOSE, Abigail	29
WADE, Robby	19
WATSON, Christiana	33
WATSON, Moses	33
WATSON, Polly	33
WEAVER, Thomas	33
WEEDEN, Benjamin D.	30
WEIKEL, John	75
WELSH, Bryan	18
WELSH, Renie Hewitt	18
WELSH, Tyler Aaron	18
WENCL, Erik	75
WENCL, Taryn	75
WEST, Clement	81
WEST, Francis	81
WEST, Martha	81
WEST, Susanna	81
WEST, Susanna-3	74
WHITE, Abaghail	33
WHITE, Abigial	28

<u>Name</u>	<u>Page</u>
WHITE, John	34
WHITE, Peregrine	33
WIGGINS, Frank	25
WILBOR, Aaron	35
WILBOR, Abigail	34
WILBOR, Hannah	34
WILBOR, John	34
WILBOR, Mary	35
WILBOR, Sarah	35
WILBUR, Esther W	28
WILBUR, Mary E.	28
WILBUR, Soloman	28
WILCOX, Edward Capt.	81
WILCOX, Mary	81
WILCOX, Mary [Soule-5]	80
WILDER, Nicholas	122
WILDER, Vivian	23
WILLCOCKS, Tamson	80
WILLIAMS, Mary C.E.	29

<u>Name</u>	<u>Page</u>
Wilson, -- Rev.	30
WILSON, James Elder	27
WINDHAM, Barb	120
WINN, Matthew Tyler	17
WINN, Peggy Soule-11	17
WINN, Ronald	17
WITTERS, Chet	2
WOCHNICH, BNonnie	2
WOCHNICK, Bonnette J.B.-10	75
WOCHNICK, Bonnie	75
WOLCOTT, Larry	110
WOLCOTT, Larry	120
WODELL, Susan	29
WOODLE, Richard	35
WORLEY, Gloria	110
YOUNG, David P.	19
YOUNG, Jordan Shandy	19
YOUNG, Katherine	19

## SOULE KINDRED INDEXES AVAILABLE

A third index has been completed for about 1,000 persons who are descendants but do not have the name Soule or other spellings. This Surname Index was created primarily from lineages submitted recently by members of Soule Kindred. It should be used with our earlier indexes and the 1992 supplement published in the Soule Kindred Newsletter Summer edition 1992.

Also available are copies of the original index created by Dr. Milton Terry listing more than 7,000 individuals with the name Soule, including codes for the source of information and a numbering system for tracing lineage of many. That index includes the names of the spouse of about 5,000 of the individuals.

Those spouse names have been indexed in alphabetic order with the name and code number of the individual in the original Terry index. However, you must have the Terry index to use the spouse index.

The cost of each of the three indexes is a standard \$10.00, including mailing.

PLEASE SEND:

Surname Index \_\_\_\_ copies @ \$10.00 each \_\_\_\_\_  
Spouse Index \_\_\_\_ copies @ \$10.00 each \_\_\_\_\_  
Terry Index \_\_\_\_ copies @ \$10.00 each \_\_\_\_\_

Order from: Jim Schlosser  
801 E. Brownell St  
Tomah, WI 54660-2201

MAKE CHECKS PAYABLE TO SOULE KINDRED IN AMERICA

Name: \_\_\_\_\_

Address: \_\_\_\_\_

City: \_\_\_\_\_ St: \_\_\_\_\_ Zip: \_\_\_\_\_

**FIVE GENERATIONS  
PROJECT PUBLICATIONS**  
Published by General Society  
of Mayflower Descendants  
**MAYFLOWER FAMILIES GENEALOGIES  
THROUGH FIVE GENERATIONS**

(All books listed below are hard cover)

This series traces descendants of the Pilgrims down through the fifth generation to the birth of the sixth generation children. They are carefully researched and contain the best documented genealogical data that is available.

- \_\_\_ Volume One: Lucy M. Kellogg, FASG, Editor, Three families  
     FRANCIS EATON - by Lee D. van Antwerp, MD, CG  
     SAMUEL FULLER - by Arthur H. and Katharine W. Radasch  
     WILLIAM WHITE - by Robert M. Sherman, FASG, & Ruth W. Sherman, FASG  
     includes addendum & Revised Index ..... \$ 20.00  
     Addendum only: \$3.00; Revised Index only: \$4.00
  - \_\_\_ Volume Two: Robert M. Sherman, FASG, Editor, Three families  
     JAMES CHILTON - by Robert M. Sherman, FASG and Verle D. Vincent  
     RICHARD MORE - by Robert S. Wakefield, FASG, and Lydia R.D. Finlay  
     THOMAS ROGERS - by Alice W.A. Westgate  
     includes addendum ..... \$ 25.00  
     Addendum only: \$3.00
  - \_\_\_ Volume Four  
     EDWARD FULLER - by Bruce Campbell MacGunnigle, CG ..... \$ 20.00
  - \_\_\_ Volume Five: Two families  
     EDWARD WINSLOW - by Ruth C. McGuyre and Robert S. Wakefield, FASG  
     JOHN BILLINGTON - by Harriet W. Hodge ..... \$ 20.00
  - \_\_\_ Volume Six  
     STEPHEN HOPKINS - by John D. Austin, FASG ..... \$ 35.00
  - \_\_\_ Volume Seven  
     PETER BROWN - by Robert S. Wakefield, FASG ..... \$ 20.00
  - \_\_\_ Volume 8  
     DEGORY PRIEST ..... \$ 20.00  
     compiled by Mrs. Charles Delmar Townsend, Robert S. Wakefield FASG.  
     Margaret Harris Stover, Edited by Robert S. Wakefield FASG
  - \_\_\_ **JOHN HOWLAND OF THE MAYFLOWER**  
     Volume 1 through Desire<sup>2</sup>Howland - 736 pp, 12,455 entry every name index \$ 59.50  
     Volume 2 through John<sup>2</sup>Howland - 512 pp, 9,144 entry every name index  
     - by Elizabeth Pearson White, CG, FASG,  
     FNSG - published by Picton Press ..... \$ 49.50
- 
- \_\_\_ **DENNIS VITAL RECORDS - 1793-1900 - Cape Cod Genealogical Society**  
     Three volume set ..... \$100.00
  - \_\_\_ **MAYFLOWER ANCESTRAL INDEX: Anne Borden Harding, Milton E. Terry,  
     Alden G. Beaman, Editors**  
     A guide to descendants of *Mayflower* passengers Francis Eaton,  
     Samuel Fuller, William White, James Chilton, Richard More,  
     Thomas Rogers, George Soule and William Brewster ..... \$ 15.00  
     Libraries only: \$10.00



## MAYFLOWER FAMILIES GENEALOGIES IN PROGRESS (MFIP)

(All booklets listed below are paperback)

— FRANCIS COOKE, FOUR GENERATIONS, Third Edition, compiled by Robert S. Wakefield, FASG, Ralph V. Wood, Jr.....	\$8.00
— WILLIAM BRADFORD, FOUR GENERATIONS, Fourth Edition, compiled by Robert S. Wakefield, FASG, Lee D. van Antwerp .....	\$7.00
— WILLIAM BREWSTER, FOUR GENERATIONS, compiled by Barbara Lambert Merrick .....	\$8.00
— RICHARD WARREN, FOUR GENERATIONS, Fourth Edition, compiled by Robert S. Wakefield, FASG, Janice A. Beebe and others .....	\$7.00
— ISAAC ALLERTON, FOUR GENERATIONS, Second Edition, compiled by Robert S. Wakefield, FASG .....	\$6.00
— MYLES STANDISH, FIVE GENERATIONS, Second Edition, compiled by Russell Warner, Edited by Robert S. Wakefield, FASG .....	\$8.00
— EDWARD DOTY, FOUR GENERATIONS, Second Edition, compiled by Marion B. Cushman, Richard Fetzer, Peter B. Hill Robert S. Wakefield, FASG, Edited by Peter B. Hill .....	\$8.00
— HENRY SAMSON, FOUR GENERATIONS, compiled by Robert M. Sherman, FASG and Ruth W. Sherman, FASG, Edited by Robert S. Wakefield, FASG .....	\$7.00
— GEORGE SOULE, FOUR GENERATIONS, revision of Volume 3, originally compiled by John E. Soule and Milton E. Terry, revised by Robert S. Wakefield, FASG .....	\$7.00
— FRANCIS EATON, FOUR GENERATIONS, revision of Volume 1, originally compiled by Lee D. vanAntwerp, MD, CG, revised by Robert S. Wakefield, FASG.....	\$6.00

Please send order to: **MAYFLOWER FAMILIES**  
P.O. Box 3297, Plymouth, MA 02361

**PLEASE INDICATE SELECTIONS ON APPROPRIATE LINES ABOVE.**

NAME \_\_\_\_\_

Address \_\_\_\_\_

City \_\_\_\_\_ State \_\_\_\_\_ Zip \_\_\_\_\_

<b>Postal Rates</b>		<b>Total Order</b>	_____
US orders:		Shipping	_____
\$0 - \$12	\$1.50	MA residents, please	_____
\$13 and over	\$3.00	add 5% Sales Tax	_____
Canada (US funds)	\$5.00		
Foreign (US funds)	\$6.00	<b>Total Enclosed</b>	_____

Soule Kindred	
Generation	Family
Soule Descendant	_____
Ancestral Line	( _____ ) _____
Parentage	son/dau of _____ and _____ ( _____ )
Birth or baptism	was b. _____ at _____
Death	died _____ at _____
Burial	buried at _____ Cemetery
Residences and removals	Resided _____ _____ _____
Occupation	_____ _____
Military service	_____ _____
Other biographical data	_____ _____ _____ _____ _____
	He/She married _____ on _____ at _____
Parentage	son/dau of _____ and _____ ( _____ )
Birth or Baptism	He/She was b _____ at _____
Death	and died _____ at _____
Burial	buried at _____ Cemetery
Biographical	_____ _____ _____
Other marriage	_____ _____ _____



## NEW MEMBERS

*If you have not received a New Member Packet containing letter, by-laws, family data sheets, and membership card please notify:*

**Soule Kindred**

B. J. HANER  
53 NEW SHAKER RD.  
ALBANY, NY 12205

### ORDER FORM SOULE KINDRED NEWSLETTER

\$2.50 per issue; \$10.00 per year (1967 - 1990)  
\$3.75 per issue; \$15.00 per year (1991 ---)

Make checks payable to Soule Kindred in America, Inc. and send to:  
53 New Shaker Rd., Albany, New York, 12205 -3615

I enclose \$ \_\_\_\_\_ for \_\_\_\_\_ copies of back issues as checked.

1967-v.1	#1 ( )	#2 ( )	#3 ( )		1980-v.14	#1 ( )	#2 ( )	#3 ( )	#4 ( )
1968-v.2	#1 ( )	#2 ( )	#3 ( )		1981-v.15	#1 ( )	#2 ( )	#3 ( )	#4 ( )
1969-v.3	#1 ( )	#2 ( )	#3 ( )		1982-v.16	#1 ( )	#2 ( )	#3 ( )	#4 ( )
1970-v.4			#3 ( )		1983-v.17	#1 ( )	#2 ( )	#3 ( )	#4 ( )
1971-v.5	#1 ( )	#2 ( )	#3 ( )		1984-v.18	#1 ( )	#2 ( )	#3 ( )	#4 ( )
1972-v.6		#2 ( )	#3 ( )	#4 ( )	1985-v.19	#1 ( )	#2 ( )	#3 ( )	
1973-v.7	#1 ( )	#2 ( )	#3 ( )	#4 ( )	1986-v.20	#1 ( )	#2 ( )	#3 ( )	#4 ( )
1974-v.8	#1 ( )	#2 ( )	#3 ( )	#4 ( )	1987-v.21	#1 ( )	#2 ( )	#3 ( )	#4 ( )
1975-v.9	#1 ( )	#2 ( )	#3 ( )	#4 ( )	1988-v.22	#1 ( )	#2 ( )	#3 ( )	#4 ( )
1976-v.10	#1 ( )	#2 ( )	#3 ( )	#4 ( )	1989-v.23	#1 ( )	#2 ( )	#3 ( )	#4 ( )
1977-v.11	#1 ( )	#2 ( )	#3 ( )	#4 ( )	1990-v.24	#1 ( )	#2 ( )		#4 ( )
1978-v.12	#1 ( )	#2 ( )	#3 ( )	#4 ( )	1991-v.25	#1 ( )	#2 ( )	#3 ( )	#4 ( )
1979-v.13	#1 ( )	#2 ( )	#3 ( )	#4 ( )	1992-v.26		#2 ( )		#4 ( )
					1993-v.27		None	#2 ( )	#3 ( )

Complete sets available for \$125.00 (excluding copies no longer available\*) plus \$10.00 shipping in the U.S.

NAME \_\_\_\_\_

STREET ADDRESS \_\_\_\_\_

CITY \_\_\_\_\_ STATE \_\_\_\_\_ ZIP \_\_\_\_\_

\*These can be copied and cost will be .05c per page plus collating and stapling charges.



\*\*\*\*\*

SOULE KINDRED IN AMERICA, INC.  
53 NEW SHAKER ROAD  
ALBANY, NEW YORK 12205

ADDRESS CORRECTION REQUESTED  
RETURN POSTAGE GUARANTEED

NONPROFIT ORG.  
U.S. POSTAGE  
PAID  
Deer Isle, Me.  
Permit No. 10

Charles J. Sowles  
P.O. Box 329  
St. Francisville, IL 62460