

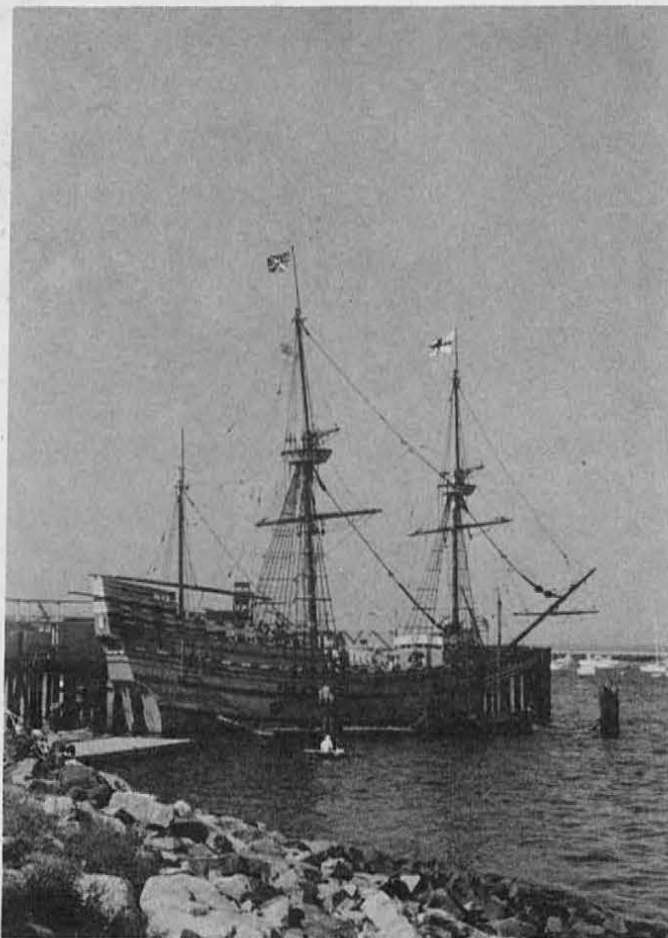

# SOULE NEWSLETTER

LIBRARY OF CONGRESS: No.C371, S717, VOL.XXVII NO.2,SUMMER 1993, PG.45

Published by Soule Kindred, Inc., 53 New Shaker Rd.,Albany,NY.,12205



RETURN TO PLYMOUTH

SEPTEMBER 8 - 9 - 10 - 11 - 12

SOULE KINDRED OFFICERS 1993

PRESIDENT

Norman Soule  
9011 S.E 88th St.  
Ocala, Fl., 34472  
(904)687-3847

FIRST V. PRESIDENT

Stanley Soule  
PO. Box 1223  
Bedford, Que., Can. JOJ1A0

SECOND V. PRESIDENT

Margaret S. Turner  
5773 Oakland Tr., # E  
Indianapolis, Ind., 46220

TREAS./MEMBERSHIP

Betty-Jean Haner  
53 New Shaker Road  
Albany, N.Y., 12205  
(518)869-8368

SECRETARY TO THE BOARD

Christine A. Schlosser  
8629 N. Deerwood Dr.  
Brown Deer, WI., 53209

FAMILY HISTORIAN

Geraldine Sowle Schlosser  
801 E. Brownell St.  
Tomah, WI., 54660  
(608)372-7018

NEWSLETTER EDITOR

Jeanette Taylor  
R.R. 1, Box 149  
Deer Isle, Me., 04627  
(207)348-6976

NEWSLETTER INDEXER

Jim Schlosser  
801 E. Brownell St.  
Tomah, WI., 54660

PAST PRESIDENT

Ronald J. Soule  
430 Heron Lane  
Fallon, Nv., 89406

BOARD OF DIRECTORS

CLASS OF 1993

Eugene Johnson, 13 Hibiscus Dr.  
DeBary, Fla., 32713  
Mary Jones, 419 W. Market St.  
Georgetown, De., 19947  
Chester Witters, Box 48  
Belmont, Vt., 05730

CLASS OF 1994

Eloise Neilsen, 2318 N.Gale Ave.  
Peoria, Il, 61604  
Marian O'Connell, 2027 Allen Pl.  
N.W. Washington D.C., 20009  
Velma Terry, 381 Creek Bed Rd.,  
Mountainside, N.J., 07092

CLASS OF 1995

Bonnie Wochnick, 705 S.E. 17th St.  
Owatonna, MN., 55060  
Mary Soule Kelly, 1218 Fourth Ave.  
Hendersonville, N.C., 28739  
Elizabeth Dark, Box 116,  
Mokelumne Hill, CA., 95245

PERMANENT OFFICE

C/O Betty-Jean Haner  
53 New Shaker Road  
Albany, N.Y., 12205

COUNSELOR

James B. Tiffin, Tiffin & Tiffin  
125 High Street, Room 1117  
Boston, Ma., 02110  
(617)482-1230

T A B L E O F C O N T E N T S

INTRODUCTION TO THE SOULE KINDRED.....PAGE. 48

PRESIDENT'S PEN.....PAGE. 49

EDITOR'S THOUGHTS.....PAGE. 50

PLYMOUTH REUNION INFORMATION.....PAGE. 51-4

THE MAYFLOWER COMPACT REPRINT 1983..... PAGE. 55

FAMILY SOCITIES.....PAGE. 56

FAMILY HISTORIAN'S REPORT.....PAGE. 57

FAMILY DATA AND GENERATION CHARTS.....PAGE. 58-60

SCHOLARSHIP APPLICATION.....PAGE. 61-2

CONTINUATION FRANK B. SOULE FAMILY.....PAGE. 63-4

MILESTONES.....PAGE. 65-73

LETTERS, WE GET LETTERS.....PAGE 74-7

DESCENDANCY CHART OF ASA SOULE.....PAGE. 78-85

QUERIES.....PAGE. 86

PLYMOUTH PLANTATION PHOTOS.....PAGE. 87-8

SOULE KINDRED MEMBERSHIP LIST.....PAGE. 89-98

MAP OF PLYMOUTH MASSACHUSETTS.....PAGE. 99

SOULE KINDRED INDEXES AVAILABLE.....PAGE. 100

SOULE KINDRED NEWSLETTER ISSUE FORMS.....PAGE. 101

Subscriptions with checks made payable to SOULE KINDRED should be sent to the Treasurer, 53 New Shaker Road, Albany, N.Y., 12205.

copyright c SOULE KINDRED 1993

53 New Shaker Road  
Albany, N.Y., 12205

Life Membership.....\$200.00  
Patron Membership..\$ 50.00  
Sustaining Members...\$25.00  
Regular Membership...\$15.00  
Students(to age 22)..\$ 7.50

ISSN #0584 - 164X      IRS TAX I.D. #23 7253936

\*\*\*\*\*

#### INTRODUCTION TO THE SOULE KINDRED

The Soule Kindred was formed in 1967 by a group of dedicated people who were interested in preserving and passing information on to future generations. Through the diligence of the first President George Soule and Colonel John Soule, direct descendants of the Mayflower George Soule, a great heritage was left of our founding fathers. The Kindred is a nonprofit organization incorporated in Massachusetts in 1972.

Through the Soule quarterly publication, the Soule Kindred Newsletter, information of genealogical value is disseminated to its members. Reading back copies of the Newsletter is like walking through American and European History, which, after all, is where most of our ancestors came from. Current news items about kindred members' activities bring "cousin to cousin" closer.

Genealogy records are available through the kindred historian to assist those interested in tracing their family roots. The kindred has microfilm records, going back to the Mayflower George Soule, with hundreds of names.....

Kindred membership lists are published annually, leading you to a whole new world of "cousins."

The annual Soule family reunion, held in a different city each year, offers an opportunity to meet your new "cousins" and make long lasting friendships.

There are no restrictive requirements to joining the kindred. Your name does not have to be Sole, Soule, Sowle, Soules or even begin with an "S" We have Jones, Abrahams, Boyds, Edwards, Myers, Turners, and many more different names in our membership.

If the idea of finding your roots, and meeting new "cousins" appeals to you, we invite you to send in your application and join with us to celebrate our fascinating heritage.

Bob Soules

Soule Kindred Membership Chairman

PRESIDENT'S PEN

Dear Cousins:

The President's Pen, in the last Newsletter, was sent in before I received the sad news of the death of Jim Soule. His passing leaves a void in our hearts and in this organization that will be difficult to fill.

WORDS OF THE POET, WALT WHITMAN:

"He is not gone, he is just away,  
With a cherry smile and a wave of the hand  
He has wandered into an unknown land.

I hope by this time many of you are making plans to attend the Plymouth Reunion in September. It sounds like the Taylors have planned a nice variation of activities from previous reunions held in the Plymouth area.

As a descendant of George Soule, I am also a descendant on my mother's side from Pilgrim William White. His wife, Anna Fuller White, after the death of William, married Edward Winslow, who was closely connected with Pilgrim George. William and Anna White had a son born to them at Cape Cod, before the ship reached Plymouth. This was the first child born after the party reached America. The marriage of Anna and Edward Winslow in 1621 was the first marriage in the colony. Lineage of Norman: William White, Resalned White, Elizabeth White, Joseph Wheeler, Phoebe Wheeler, Abigail Wilder, Joseph Akely, Cynthia Akely, May Weaver, Maude Sheffiled and myself, Norman Soule.

We were one of the lucky ones, as the "storm of the Century" passed up the eastern part of the U.S. in March. Tornadoes touched down with destruction of homes, trees and power lines, only a few miles on three sides of us. At the time of this letter people are still digging through the ruins. Many families lost everything they owned.

It looks like Florence and I will be spending considerable time on the go this summer. In May, a grandson will be graduating from Vanderbilt University in Nashville, Tennessee. The first part of June, another grandson will graduate from high school in Houston, Texas. The middle of June, Florence's sister and husband have a Fifth Wedding Anniversary near Buffalo, N.Y., and at the end of the month I have a 55th High School Reunion in Randolph, N.Y., In July, we have our National Square Dance Campers Convention at the Fair Grounds in Hamburg New York and of course, the KINDRED Reunion in September at Plymouth, Mass.

THIS IS WHERE WE HOPE TO SEE YOU.....

*Norm Soule*

EDITOR'S THOUGHTS

I must apologize for not getting a Spring issue of the Soule Kindred out. My Computer, aka "Birdbrain" broke down and with no typewriter.....Well you know the rest..

All the Plymouth Reunion information is gathered in this issue. Sign up early for the hotel "Bargain Rate." Hopefully, there is something for every one to do.

Up here, Spring is blooming and Summer is coming on fast. Please have a SAFE SUMMER as we plan on greeting most of you in September at our Family Reunion.

I know it really seems early to think of fall, but due date for our next issue of SOULE KINDRED is due September 30th.

P.S. I took Bob Soules advice when I went to Northern Ireland this Spring to look up my Grandfather Bingham's family. There were three pages of Bingham's in the telephone directory. So now I must write some letters.

HAPPY



FOURTH



## The 1627 Pilgrim Village:

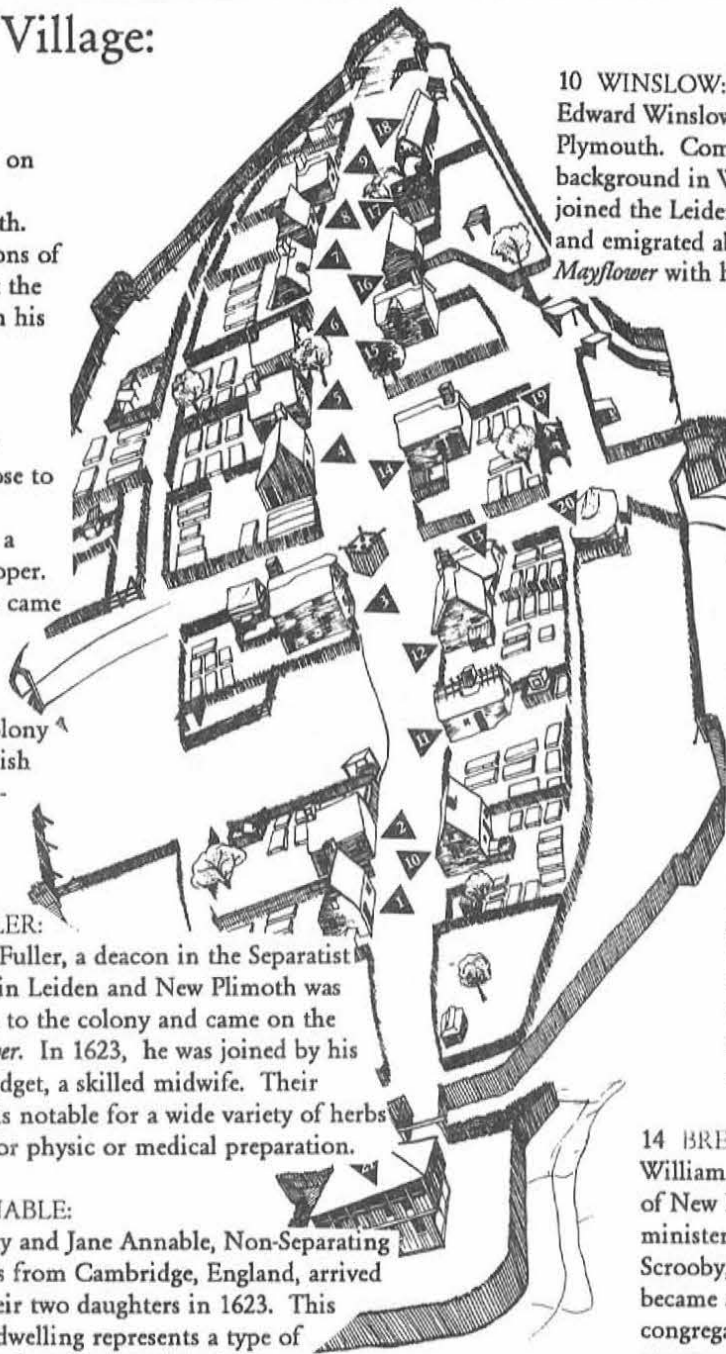

### 1 STANDISH:

Veteran soldier Myles Standish arrived on *Mayflower* and was chosen as Captain (military commander) of New Plymouth. You can examine the armor and weapons of his calling in his house located nearest the Fort/Meetinghouse. He lives here with his second wife Barbara and their family.

### 2 ALDEN:

John Alden was hired as the cooper or barrelmaker aboard *Mayflower*. He chose to remain in New Plymouth rather than return with the ship, where he became a "husbandman" (farmer) as well as a cooper. He married Priscilla Mullins, who also came on *Mayflower*.

### 3 BRADFORD:

William Bradford, Governor of the Colony of New Plymouth, was one of the English Separatists - religious non-conformists - exiled to Leiden, Holland in 1608. He emigrated to New England on *Mayflower* in 1620 and succeeded John Carver as Governor in the summer of 1621. He occupies this house at the cross-street with his second wife, Alice.

### 4 HOPKINS:

Stephen Hopkins, a Non-Separatist from Gloucester shire, arrived with his family on *Mayflower*. He is the only one among the Plymouth settlers who had been in America before, having travelled to Virginia in 1609. He is now a New England resident, with his wife Elizabeth and their family.

### 5 HOWLAND:

John Howland came on *Mayflower* as a servant (employee) of Governor John Carver. After the death of the Carver family in the spring of 1621, Howland became a full member of the community. He married *Mayflower* passenger Elizabeth Tilley.

### 6 FULLER:

Samuel Fuller, a deacon in the Separatist church in Leiden and New Plimoth was surgeon to the colony and came on the *Mayflower*. In 1623, he was joined by his wife Bridget, a skilled midwife. Their garden is notable for a wide variety of herbs useful for physic or medical preparation.

### 7 ANNABLE:

Anthony and Jane Annable, Non-Separating Puritans from Cambridge, England, arrived with their two daughters in 1623. This simple dwelling represents a type of housing found in rural England.

### 8 WARREN:

Richard Warren, a London merchant, came on *Mayflower* and was joined by his wife and children in 1623. While all the colonists are obliged to make farming or "husbandry" their major occupation, the adjustment for urban residents such as the Warrens is greater than for immigrants from rural areas.

### 9 SOULE:

George Soule came to New Plymouth on *Mayflower* as a servant to Edward Winslow. By 1627, Soule has left the service of Master Winslow and set up his own household. He lives here with his wife Mary and his son, Zachariah.

### 10 WINSLOW:

Edward Winslow is a leading citizen of New Plymouth. Coming from a prosperous background in Worcestershire, he joined the Leiden Separatists and emigrated aboard *Mayflower* with his brother Gilbert. After his first wife died during the first winter, he married Susannah, widow of William White.

### 11 COOKE:

Francis Cooke came on *Mayflower* with his son, John. His wife, Hester, who is a Walloon (Belgian or French) Protestant, followed in 1623 with the rest of the family. Their house has a dairy at the back.

### 12 ALLERTON:

*Mayflower* passenger Isaac Allerton married Elder William Brewster's daughter Fear. In 1627 Allerton travels to England as agent of the Plymouth colonists in their negotiations with the Merchant Adventurers (financial backers) there.

### 13 BILLINGTON:

John Billington, his wife Elinor and their two sons were one of the few *Mayflower* families to survive the terrible first winter unscathed. John was embroiled in the factionalism of the early years, and is often at odds with the colony leaders.

### 14 BREWSTER:

William Brewster, although religious leader of New Plymouth, is not an ordained minister. Brewster served as Postmaster at Scrooby, Nottinghamshire, before he became a leading member of the Separatist congregation. Brewster and his family accompanied the portion of the community that emigrated to the New World, while pastor John Robinson remained with the majority in Leiden. Educated at Peterhouse College, Cambridge, he brought a significant library to New England.

### 15 BROWNE:

Peter Browne was one of the unmarried men who came to seek his fortune on *Mayflower*. He married Martha, the widow of William Ford, who arrived aboard *Fortune* in November, 1621.



SOULE KINDRED IN AMERICA

Reunion Activities

DATE	ACTIVITY	NBR OF COUSINS	COST	TOTAL
	Reunion Registration Fee		X \$20.00	
Sept. 9	Tour of Plymouth/Luncheon		X \$10.00	
Sept. 10	Tour of the Mayflower II and Plimouth Plantation and luncheon		X \$20.00	
	Colonial Lantern Tour		X \$ 6.00	
Sept. 11	Half day whale watching		X \$20.00	
	Soule Kindred Banquet*		X \$15.95	
	Roast Turkey		X \$16.95	
	Broiled Scrod			

TOTAL AMOUNT REMITTED

Please make checks payable to

"Soule Kindred Reunion"

=====

and mail to:

Jeanette Taylor  
RR #1, Box 149  
Deer Isle, Me., 04627



**Sheraton Inn  
Plymouth**  
AT VILLAGE LANDING

180 WATER STREET  
PLYMOUTH, MASSACHUSETTS 02360  
TEL. (508) 747-4900  
FAX (508) 746-2609

The Sheraton Plymouth at Village Landing is pleased you have chosen us for your upcoming visit. Our staff looks forward to having you as our guest.

In making your reservation we require that you either:

- 1) Enclose a check or money order covering the first night's stay.

—OR—

- 2) Send us the *entire* number of your following credit card: AMERICAN EXPRESS, DINERS CLUB, VISA, MASTER CARD, or CARTE BLANCHE. Please include the expiration date and your signature.

Deposits will be refunded only if cancellation notification is given up to 72 hours prior to arrival.

A code number is required for verification of cancellation.

Name (print) \_\_\_\_\_ Phone # ( ) \_\_\_\_\_

Address \_\_\_\_\_

City \_\_\_\_\_ State \_\_\_\_\_ Zip \_\_\_\_\_

For arrival on \_\_\_\_\_ (day) \_\_\_\_\_ (dates) Depart on \_\_\_\_\_ (day) \_\_\_\_\_ (dates)

Please reserve \_\_\_\_\_ Room(s) for \_\_\_\_\_ People

Name(s) of person(s) sharing accommodations \_\_\_\_\_

Check or money order enclosed  Diners Club Amount \$ \_\_\_\_\_

American Express  Visa

Master Card  Carte Blanche

Credit Card Number \_\_\_\_\_ Expiration Date \_\_\_\_\_

Signature \_\_\_\_\_ Phone # ( ) \_\_\_\_\_

I authorize the Sheraton Plymouth Inn to charge my account for one night's deposit and all applicable taxes.

Check out time is 11:00 a.m. Rooms may not be available for check-in until after 3:00 PM.

**RESERVATIONS REQUESTED BEYOND THE CUT OFF DATE ARE SUBJECT TO AVAILABILITY. ROOMS MAY STILL BE AVAILABLE AFTER THE CUT OFF DATE BUT NOT NECESSARILY AT THE SAME RATE. PLEASE APPLY 9.7% OCCUPANCY TAX TO THE ABOVE RATES.**

**PLEASE BE SURE IF YOU ARE SHARING A ROOM, THAT ONLY ONE RESERVATION ENVELOPE IS SENT.**

**Soule Kindred of America Reunion**

**September 8 - 12, 1993**

**\$85.00 per person  
Single occupancy**

**\$95.00 per couple  
Double occupancy**

**CUT OFF DATE: 8/8/93**

Please check preferred choice based on availability:

\_\_\_\_\_ smoking \_\_\_\_\_ non-smoking

In order to receive the preferred rates for which you are contracted, reservations will only be accepted when made with reservation envelopes.

Reprint of Volume xxvii, No.4, 1983

THE MAYFLOWER COMPACT  
Foundation Stone of American Liberty

THE FIRST DECLARATION OF THE PRINCIPLES OF AMERICAN FREEDOM

THE COMPACT

In the Name of God, Amen. We whose names are underwritten, the loyal subjects of our dread sovereign Lord, King James, by the grace of God, of Great Britain, France and Ireland, King, Defender of the Faith, etc.

Having undertaken, for the glory of God, and advancement of the Christian faith and honor of our King and Country, a voyage to plant the first colony in the northern parts of Virginia, do by these presents solemnly and mutually in the presence of God, and one of another, covenant and combine ourselves together into a civil body politic, for our better ordering and preservation and furtherance of the ends aforesaid: and by virtue hereof to enact, constitute and frame such just and equal laws, ordinances, acts, constitutions and offices, from time to time, as shall be thought most meet and convenient for the general good of the Colony: unto which we promise all due submission and obedience. In witness whereof we have hereunder subscribed our names at Cape Cod the 11 of November, in the year of the reign of our sovereign Lord, King James of England, France and Ireland the eighteenth, and of Scotland the Fifty-fourth. Ano. Dom 1620

John Carver  
William Bradford  
Edward Winslow  
William Brewster  
Issac Allerton  
Myles Standish  
John Alden  
Samuel Fuller  
John Allerton  
William Mullins

William White  
Richard Warren  
John Howland  
Stephen Hopkins  
Edward Tilly  
John Tilly  
Francis Cooke  
Thomas Rogers  
Thomas Tinker  
John Rigdale

Edward Fuller  
John Turner  
Francis Eaton  
James Chilton  
John Crackston  
John Billington  
Moses Fletcher  
John Goodman  
Degory Priest  
Thomas Williams

Gilbert Winslow  
Edmond Margeson  
Peter Brown  
Richard Britteridge  
George Soule  
Richard Clarke  
Richard Gardiner  
Thomas English  
Edward Doty  
Edward Leister

Christopher Martin

One joins Mayflower through a STATE society, for address inquire:  
Gen'l. Soc. Of Mayflower Descendants  
PO Box 3297, Plymouth, MA 02361  
ENCLOSE STAMPED RETURN ENVELOPE



### The First Colony of

'93 FAMILY SOCIETIES

The Alden Kindred Of America,  
Miss Clara F. Clapp  
One Abrams Hill  
Duxbury, MA 02322

### The Society of Mayflower Descendants

in the State of New Jersey

The Descendants of Isaac Allerton  
Thomas Allerton, President  
33W425 Shagbark Ln. Elgin, IL 60120

7 Galway Lane  
Cherry Hill, NJ  
08003  
16 Feb. 1993

The Gov. William Bradford Compact  
Mrs. L. W. Pogue, Historian  
5204 Kenwood Ave., Chevy Chase, MD 20815

To: Editors & Family Society Contacts:

The Elder William Brewster Society  
Bette I. Bradway, 1119 Hedgewood Lane  
Schenectady, NY 12309

It's that time of year when we send out the verified addresses of the Family Societies. For the editors receiving the list for the first time an explanation is in order.

The Pilgrim Edward Doty Society  
Mary Lee Merrill, Membership Chairman  
HCR69 Box 675, Friendship, ME 04547

There are Mayflower members who may not know there is a family society formed for descendants of their ancestor. Similarly there are family members who would like to know how to join their state Mayflower organization.

The Fuller Society  
(as above)

We ask Mayflower editors to publish the verified list once a year in their newsletters. Similarly the Family Societies might publish the list including the address of the Gen'l. Mayflower Society from whom the STATE Mayflower address may be secured. In obtaining new members this is a two-way street.

The Pilgrim John Howland Society  
Mrs. Bernard J. Elfring, Registrar  
65 North St., Yarmouth, ME 04096

This letter goes directly to Mayflower editors: in the case of the Family Societies the person who handles membership inquiries will forward this letter to his editor for publication making a copy for his own use.

The Thomas Rogers Society  
Mrs. George C. Frederick, President  
1208 Maple Ave., Evanston, IL 60202

The Soule Kindred  
(no reply from contact)

Mayflower Editors: When new editors take over your job help us keep an up-to-date file by reporting the change to me.

The Warren Cousins  
Mrs. Lura N. Sellev  
30 Gurney St., East Providence, RI 02914

(Warren) Descendants Of Robert Bartlett  
Col. G. G. Bartlett, Jr. (Ret)  
98 Summersea Road, Mashpee, MA 02649

Sincerely yours,

A handwritten signature in dark ink, appearing to read 'R. M. Tatem'.

Robert M. Tatem, Director  
The Family Societies Information Program

## FAMILY HISTORIAN'S REPORT

by Geraldine Soule Schlosser

With the "storm of the century" slamming it's way up the East Coast, it's hard to think spring thoughts. However, by the time you read this, we should have trees and flowers budding out all over the country. Time to start planning to attend our reunion in Plymouth in September.

+ + + + +

Last issue I listed members who descend from Edward<sup>5</sup> Sowl (William<sup>4</sup>, Sylvanus<sup>3</sup>, Nathaniel<sup>2</sup>, George<sup>1</sup>). I inadvertently omitted Joseph Bachman, 3209 Comanche Rd., Pittsburgh, PA 15241. He descends from Edward's daughter Sarah who married John Jones Sikes. He worked with Col. John in the 60's on this branch of the family.

+ + + + +

This month I am attempting to list descendants of Soule Kindred File #3246. This number refers to Asa<sup>5</sup> (Micah<sup>4</sup>, Josiah<sup>3</sup>, John<sup>2</sup>, George<sup>1</sup>). Asa is #430, p. 192, in Mayflower Families-3.

Shirley Thomas Denison, 356 Kaufman Rd., Somerset MA 02726-2627  
Alberta Soule Epperson, 10 Camelia Dr., Napa Valley Mobile Park,  
Napa, CA 94558

Mrs. Louise Hickey, 5000 Milton, Gillette, WY 82716-8320  
Mary Athearn Matson, 1632 Yorktown Dr., Charlottesville, VA  
22901-3033

Irene Meyers, 24237 Hatteras St., Woodland Hills, CA 91367  
Catherine Cooper Morton, 2707 Jackson, Wichita, KS 67204 (Not  
currently a SK member)

Emogene Osborn, Route 1, Box 52E, Moberly, MO 65270-9709  
Elizabeth Soule Parkin, 5634 Spyglass Lane, Citrus Hts., CA 95610  
Marie Renstrom, 3211 Calavo Dr., Spring Valley, CA 91978  
Mrs. Elizabeth Russell, 165 N. Main St., P.O. Box 308, London, OH  
43140-0308

Others who have sent in information but are no longer members: (Some of the correspondence is 25 years old, so these addresses may not be accurate now.)

June Peavey Diebel, Route 1, Box 686, Clarkston, WA 99403  
Rosemary E. Potter, Coach Park #25, Main St. Rd., Keokuk, IA 25632

If you are or think you are a descendant of Asa<sup>5</sup> and are not on this list, PLEASE contact the historian. Any omission is not intended!

+ + + + +

Elizabeth Parkin has written about the life of Asa<sup>5</sup> and his wife Olive Southworth. With her permission, we are printing it in this issue. It certainly expands on the small amount of information that appears in Mayflower Families-3, and is a good example of what we all should do! Please note that she used vital records, censuses, wills and military records as well as histories of the area in Maine where Asa and Olive lived. This sort of family history makes our ancestors come alive in a way that "bare bones" statistics don't.

RECORDING OF FAMILY DATA

By Geraldine Soule Schlosser, Soule Kindred Historian

One of the objectives of Soule Kindred is the gathering of information pertaining to the descendants of Pilgrim George Soule. Mayflower Families 3 covers the first 5 generations, to about 1800. Our families did a lot of moving around in the 19th century, and you can help locate migration patterns for family groups. That is why the Family Data Chart is printed in each issue of the Newsletter. Our historian may be able to help you with that "missing link" So please keep the information coming.

We would like to suggest that you begin with your sixth generation ancestor from George Soule (or your earliest Soule ancestor, if you haven't made the connection to George<sup>1</sup>). Fill out a form for that ancestor, and then submit forms for each of your ancestors down to yourself. This is especially important if you descend through a female line; Soule women who marry tend to become lost Soules.

We'll give a short explanation of how to fill out the form. Samples were printed in V. 20, #2 and #3-- April and July, if you'd like to refer to those.

(1) The "Generation" space in the upper left corner shows the generation from the immigrant ancestor. Please leave it blank unless you are certain.

(2) In the far upper space on the right for "FAMILY", leave it blank if the surname of "Soule Descendant" is SOULE, SOWLE, or variants, because we'll assign a code number for closely related family groups. If the "Soule Descendant" has a different surname, insert the name in the right upper space.

(3) The next two lines show the ancestors of the "Soule Descendant" back to George Soule<sup>1</sup>. Unless you have an approved Mayflower Lineage or other positive proof, we suggest this be left blank.

(4) When writing dates, follow the genealogical style-- first the day in numbers, then the month in letters, and the full year, such as 6 Feb 1833.

(5) When listing children on the reverse side, put in as much information as you can-- such as spouse's parents, if known.

(6) List your name and address as compiler unless someone else gathers the information. We may need to contact the compiler.

(7) It is VERY important to list sources of data; if the information comes from a family Bible or other record, a photocopy of the information should be included. Other sources, such as Vital Records from towns or states, and census should be indicated.

(8) Leave "Verification" blank for our purposes.

(9) Please give as many clues as possible to facilitate further research. If you are uncertain about a date, enter it, but add "circa" or "ca". For questionable place names, add "possibly" or "probably".

Send completed forms to:

SOULE KINDRED IN AMERICA  
Geraldine Soule Schlosser, Historian  
801 E. Brownell St.  
Tomah, WI 54660-2201  
608/372-7018

**Soule Kindred**

----- Generation ----- Family -----

**Soule Descendant** \_\_\_\_\_

**Ancestral Line** ( \_\_\_\_\_ )

**Parentage** son/dau of \_\_\_\_\_ and \_\_\_\_\_ ( \_\_\_\_\_ )

**Birth or baptism** was b. \_\_\_\_\_ at \_\_\_\_\_

**Death** died \_\_\_\_\_ at \_\_\_\_\_

**Burial** buried at \_\_\_\_\_ Cemetery

**Residences and removals** Resided \_\_\_\_\_

\_\_\_\_\_

**Occupation** \_\_\_\_\_

**Military service** \_\_\_\_\_

**Other biographical data** \_\_\_\_\_

\_\_\_\_\_

\_\_\_\_\_

**He/She married** \_\_\_\_\_

on \_\_\_\_\_ at \_\_\_\_\_

**Parentage** son/dau of \_\_\_\_\_ and \_\_\_\_\_ ( \_\_\_\_\_ )

**Birth or Baptism** He/She was b. \_\_\_\_\_ at \_\_\_\_\_

**Death** and died \_\_\_\_\_ at \_\_\_\_\_

**Burial** buried at \_\_\_\_\_ Cemetery

**Biographical** \_\_\_\_\_

\_\_\_\_\_

**Other marriages** \_\_\_\_\_

\_\_\_\_\_

\_\_\_\_\_

Children of \_\_\_\_\_ and \_\_\_\_\_ (\_\_\_\_\_)

Names in full, date and place of birth, marriage, death, and to whom married

This record was compiled by \_\_\_\_\_

of \_\_\_\_\_ Date \_\_\_\_\_

Sources of data \_\_\_\_\_

Verified by \_\_\_\_\_



SOULE KINDRED NEWSLETTER

---

**SOULE KINDRED IN AMERICA, INC.**  
**SOULE KINDRED MEMORIAL SCHOLARSHIPS**  
**\$1000.00 AWARD**

TO BE COMPLETED BY APPLICANT

- I. Name \_\_\_\_\_  
Address \_\_\_\_\_  
Phone \_\_\_\_\_  
Father's Name \_\_\_\_\_  
Mother's Maiden Name \_\_\_\_\_
- II. Proven Lineage to George Soule - Mayflower Passenger. (on separate sheet)
- III. What college or training program do you expect to attend? \_\_\_\_\_  
\_\_\_\_\_
- IV. Have you been accepted by this college or training program? \_\_\_\_\_
- V. What will be your major field of study? \_\_\_\_\_
- VI. List school and community activities below:
- VII. Please write a short statement of your goals for the future on the back of this form.
- VIII. Please enclose 2 letters of reference from teachers or religious counselor.
- IX. A transcript of student's grades is requested to be forwarded with this application.
- X. All applications must be received by Chairman of Scholarship Committee by July 1st of applicant's Senior year, or of year of application.

**SOULE KINDRED NEWSLETTER**

---

**SCHOLARSHIP ANNOUNCEMENT**

Soule Kindred in America, Inc. will continue to award a scholarship to a George Soule descendant. These scholarships are known as the SOULE KINDRED IN AMERICA MEMORIAL SCHOLARSHIPS. Application on reverse page should be completed and sent by July 1st to:

**Miss Betty-Jean Haner  
Chairman, Scholarship Committee  
53 New Shaker Road  
Albany, NY 12205**

(Remainder of this sheet to be used by applicant)

## Continuation of Frank Beach Soule' Family History

John Soule, son of George Soule, was born in 1632, and in the will of his father (History of Duxbury, p.310) is called "eldest son..... who hath, in my extreme old age, been tender and careful to me and very helpful to me." John appears to have been less peaceable than his father. On the 8th of June, 1654, he was fined ten pounds and costs in a suit brought against him for two hundred pounds. During the excitement against the Quakers, he was fined, Oct. 2, 1660, for attending their meetings. In 1672, he was Surveyor of Highways. In 1675-8, he was arbitrator between Marshfield and Duxbury, and Plymouth and Duxbury, involving land disputes. In December 1686, he joined in a remonstrance against increasing the salary of Rev. Ichabod Wiswell. He was administrator of the estate of Samuel Chandler and guardian of John Simmons and Samuel Sampson, minors. He married Hester, Daughter of Phillip and Hester de la Noye, the French Protestants who joined the pilgrims in Holland. John Soule died in 1707, aged 75 years. Among the items of property, we find a library mentioned in his will, a rare thing in those times, and it shows him to have been a man of literary taste and cultivated mind.

Moses Soule, son of John, resided in Duxbury, near Island Creek, a little stream taking its rise in a pond of the same name. He married Mercy Southworth, the great grand-daughter of John and Priscilla Alden. He died in 1751, quite wealthy for that period. He was a large landed proprietor in several towns.

Barnabus Soule, son of Moses, was born in 1705, and went to North Yarmouth about 1742. He married, about 1737 Jane, the youngest daughter of Jacob and Elizabeth Stockman Bradbury, of Salisbury, Ma. She was the great grand-daughter of the noted divine Rev John Wheelwright. Barnabus and his wife were received into the First Church August 30, 1742 by public profession, and on September 5, following he brought his two sons to baptism. He died April 8, 1780, and is buried in the old burying ground that overlooks the town.

Moses Soule, son of Barnabus was born Feb. 19, 1738. He married Nancy Hewes. Was for many years a deacon with the Freeport church.

Charles Soule, son of Moses, was born September 1768. He married Anne, daughter of William Kendell, of Dresden, Maine. He died August 15, 1796.

Benjamin Franklin Soule, son of Charles, was born January 17, 1810. He married Mary Pierson Hand, daughter of Jan and Elizabeth (Halsey) Hand, of Bridgehampton, New York, who died September 4, 1848. He married, for his second wife, Eunice, daughter of William Soule of Bangor, Maine.

Continued next page.....

Continuation of Frank B. Soule Family History

He was graduated in 1838 from Wesleyan College, Middletown, Ct. After graduation, on which occasion he was poet of the class, he taught school in Mississippi. After several years, he purchased a weekly journal, and commenced the life and calling of an editor. Losing the wife of his youth in 1848, after he had become one of the editors and proprietors of the New Orleans Mercury, he started for California. He entered California May 29, 1849. The following year he assumed temporary charge of the Alta California newspaper. In the following year, 1851, he was elected to the state senate by a majority of about two to one over his opponent and was the only Whig in the state elected to the senate in 1851, the Democrats in the Legislature standing twenty-six to two Whigs. In 1853, he, with others, established the California Chronicle, a daily journal which prospered until the Vigilance Committee, in its blind rage, destroyed the Journal, which had stood more determined than any other in the city or state for the rights of the people and against all dishonesty in city and state legislature. Subsequently Mr. Soule was attached to the San Francisco Times, doing all its editorial work during the months preceding the Presidential election. He held for a time a position in the U.S. Custom House, being at the same time editorial writer on the Morning Call. In 1865, just before the assassination of President Lincoln, the President appointed Mr. Soule collector of the Internal Revenue for the San Francisco district, including also the county of San Mateo. At the end of eight years of faithful service to the Federal Government, Mr. Soule had lost every dollar he possessed in the world (a striking example of the prosperity of honest men who hold Federal offices). From 1872 to 1881, Mr. Soule was editor of the "Old Alta." During his life, he wrote many poems of great merit, and was the author, with others, of a work entitled "Annals of California" (Should be Annals of San Francisco), published in early days, when authoritative works of this kind were scarce in the state.

Lineage: George(1), John(2), Moses(3), Barnabus(4), Moses(5),  
Charles(6), Benjamin Franklin(7), Frank(8), Beach Carter(9),  
Frank Beach(10)

## M I L E S T O N E S

### CONGRATULATIONS TO:

Bea and Norman Larson on their 64th Wedding Anniversary

(Norman is a Sowl cousin  
Bea was Elizabeth Sowl from Wisconsin)

Sent in by Norma & Robert Pugh of Austin, Texas

Janet Sowles -Carper upon the graduation of her son from High School. He is now attending Tri-State College in Angola, Indiana. Janet, herself keeps busy with a new cleaning business called "Quality Cleaning Service"



The Werner Family of San Antonio, Texas have been accepted into the Mayflower Society.

Deborah Darlene Cox Werner Gen #58169 Tx #1646  
Luke Jeffrey Werner TJ - 616  
Katelyn Paige Werner TJ - 617

## E N G A G E M E N T S

From Marie Renstrom of Spring Valley, Ca.

Kathleen M. Renstrom was married to David Rose on July 11, 1991

Robert P. Renstrom was married to Anna Dial on February 1, 1992

## Wolcott-Fisher

Tamara Anne Wolcott and William Brian Fisher, both of Avon Park, are engaged to be married.

The bride-elect is the daughter of Alvin and Judy Wolcott of Avon Park. The groom-elect is the son of Dr. and Mrs. William Fisher of Richmond, Ind.

The wedding is set for March 21 at 7:30 p.m. at Walker Memorial Seventh-day Adventist Church.



Tamara Anne of Avon Park, Fl. was the 1989 recipient of the Soule Memorial Scholarship. Tamara's grandmother is Florence (Fullerton) Sorenson, (9th gr.) and Tamara's great--grandfather is William R. Soule, (7th generation.)

From Alvin & Judy Wolcott of Avon Park, Fla.

MARRIAGES

From Willis F. Soule of West Columbia, S.C.

My daughter, Susanne Marie Soule (Feb. 24, 1971) was married to Gilbert Gates III (Dec. 11, 1965) on December 18, 1992.

MONDAY  
JANUARY 11, 1993  
THE DAILY GAZETTE

From Mary Elizabeth C. Jones of Georgetown, De.

My grandson, David Klopp, was married to Beth Filar on September 19, 1992 in Baltimore, Md.



DWAYNE E. SOULE  
KATHERINE L. JOHNSON

Katherine L. Johnson, daughter of Dena L. Johnson of Leo Avenue, Schenectady, was married June 20 to Dwayne E. Soule, son of Mr. and Mrs. Wayne Soule of Waldoboro, Maine, at Glen Sanders Mansion.

Maid of honor was Deborah Johnson.

Best man was Frank Muhvich.

The bride is a graduate of Mont Pleasant High School. She is a data entry operator.

Her husband is a graduate of Medemak High School. He is a member of the U.S. Navy stationed in Norfolk, Va., on the USS Virginia.

The couple lives in Hampton, Va.

From Betty-Jean Haner of Albany, N.Y.

From Phyllis Murdock of Punta Gorda, Fl formerly from Mass.

My first grandson, James Murdock Woods, was married to Susan Bradley on Sept. 9, 1991 in W. Roxbury, Ma. My second grandson, Peter Russell Woods was married to Patricia Speckhart on Oct. 10, 1992 in Short Hills New Jersey

Both grandsons are graduated from the Citadel in Charleston, South Carolina and my fourth grandson, Jeffrey Woods in a Junior at the Citadel now.

From Elise Soule Newgard of Hamilton, Mi.

On June 21, 1991, our daughter, Myrna Marie (born Mar. 1966), was married to Sean E. Davis (born Jan. 65)

B I R T H S

From  
Elise S. Newgard  
of  
Hamilton, Mi.

On June 21, 1991, my sister Mary Soule Welch had a grandson, Zack, born to her daughter, Carmen Sue (Welch) Thompson.

On Sept. 21, 1992, my sister Mary had a granddaughter, Kavanaugh, born to her son Robert Leroy Welch and his wife, Debbie.

From Mrs. Francis G. Soule, Jr. of Sandwich, Ma.

Timothy Regle Soule, born 2 April 1992 at Alexandria, Va. 2nd son\* of Robert Ragle & Kathy (Norwich) Soule.

\* Their first child, John Wilson Soule, was born 2 February 1989.

From Ruth Johnson of California

Born 31st of July 1992 Rory Anthony Herrod, to Jeannie (Berver) and Russell Herrod.

Grandparents are: Anthony & Yvonne (Fuller) Berver  
Rory is my 10th Great grand child.

From Henry H. Baker, Jr. of Littleton, Ma.

Our second grandson, Eric Mercer S. Lovell, born Dec. 31, 1992 to Christopher J. and Katherine R. (Baker) Lovell of Manchester, N.H.

From James H. Soles, Jr. of Perry, Ga.

The birth of Ethan James on Jan. 28, 1992, son of James H. and Lori Soles, Jr.

From Mrs. Gertrude Soule Lewis of Kemmerer, Wy.

A son was born to my grandson, Daniel Wayne Lewis and his wife, Kim, May 14, 1992. He was named Derek Evan, and my eighth great grandchild. Derek and his parents live in Spokane, Wa.

From Beverly A. Aaron of Madison Wi.

Frank James Aaron was born Mar. 22, 1992. the son of Guy and Laury Aaron.

From Mrs. Ellen Frazier Picinich of Scarborough Me.

The birth of my grandson, Grady Travers Picinich, son of John F. and Laurie Picinich of Albany, N.Y.

# Susannah Grubb Richard McCoy

A double-ring ceremony united Susannah Vincent Grubb and Richard Allen McCoy in marriage at the St. Francis Catholic Church in Grapevine, Texas, on Sept. 26 at 11 in the morning.

The Rev. Baltasar Searka officiated at the ceremony.

Parents of the bride are Mr. and Mrs. O.E. Grubb of Silver City. Bessie McCoy of Dallas and the late Chester L. McCoy are the groom's parents.

Fresh flowers were used in the decor throughout the church with baskets of pink roses, Oriental lilies, gladioluses, and carnations, along with gerberun daisies and Queen Anne's lace at the altar. Fern trees and potted ferns along with ivy garlands with ribbon and pink berries enhanced the setting, while white bows and greenery marked the entrance of each pew. Decorations were a courtesy extended to the bride by horticulture classmates.

Given in marriage by her mother and father, the bride was escorted to the altar by her father to "Trumpet Voluntary" with Ralph McNabb as organist. Her gown of champagne white podesois by Diamond Collection was delicately beaded, and sequined Alencon lace trimmed the bodice, sleeves and chapel train. Her customized veil held a circlet of fresh flowers and was followed with illusion tulle accenting the color of the gown.

Her bridal bouquet was a hand-tied cascade arrangement of pink sweetheart roses, gardenias, pink alstromerius lilies and Queen Anne's lace trimmed out in tulle netting and pearls. Following tradition, something old was her maternal great-grandmother's sapphire, gold and diamond bracelet. She wore the blue garter, and borrowed was a diamond bracelet belonging to friend Jennifer Meskill, while pearl ear-drops were something



MR. AND MRS. RICHARD ALLEN McCOY

new.

The lighting of candles was done by Zach Hill, nephew of the bride. He was attired in a gray cutaway with matching vest, gray striped trousers and a paisley ascot. His boutonniere was a white rose.

Mothers were seated to "Ave Maria" with soloist Delanie Kennum. The bride's mother wore a tea-length Christian Dior fashion of mauve and rose with matching accessories complemented by garnet jewelry, and a corsage of pink rosebuds. The groom's mother chose a pale peach ensemble with matching accessories and crystal jewelry. Her corsage was of white roses.

The bride's attendants, maid of honor Jennifer Meskill of Las Cruces, and bridesmaid Karen Russell of Houston, wore tea-length dresses of watermelon ice in silk faille complemented by matching accessories and

pearl ear-drops. Their colonial bouquets of fresh flowers in cascade were pink roses, Oriental lilies, carnations, and asparagus fern with ribbons.

Flower girl Alexis Jane Harper, niece of the bride, scattered aisle rose petals, wearing a rose-pink dress with long skirt of white lace ruffles. Her headdress was of pink roses.

The groom and father of the bride wore identical gray cutaways with matching vests, gray striped trousers and paisley ascot ties. Their boutonnieres were pink rosebuds. Best man Fred

McCoy, brother of the groom, and groomsman Richard Green, both of Dallas, were similarly attired in the morning gray cutaway with white rose boutonniere.

Serving as ushers were Bill Grubb of Silver City, brother of the bride, Don Harper of Odessa, Texas,

brother-in-law of the bride, and Steve McCoy of Dallas, brother of the groom.

Special guest and close friend Marylee McKnight of San Antonio, Texas, gave a reading of verses from the Bible during the wedding ceremony. Other wedding music included "The Wedding Song," "Trumpet Tune," and "Ode to Joy."

A reception followed in the Ashley Room of the Sheraton Grand Hotel, where a champagne buffet was served.

Background music was offered throughout the afternoon by organist Janice Maua. A special children's corner with entertainment for the little guests was part of the festivities.

Sisters of the bride, Melissa Hill of Columbia, Md., and Melanie Harper of Odessa, assisted with courtesies. Decorated birdseed bags in rose and pink, made by Melanie Harper, were distributed to guests by nieces of the groom, Falon and Brittany McCoy. Guests included relatives and friends from numerous states with many high school and college friends present.

A rehearsal dinner party was hosted by members of the groom's family at their home. A traditional Texas fiesta barbecue was held that by tradition welcomes the bride into the new family.

Following a wedding trip to Cancun, the couple are at home in Louisville, Texas. She is a horticulturist in marketing with Nursery's Exchange of Dallas. He is associated with Overhead Doors of the Dallas-Fort Worth area.

From Mrs. O.E. Grubb

of Silver City, N.M.



D E A T H S

From Eleanor Soule Irwin of Granby, Canada

My husband Eric Russell Irwin died on October 2, 1990..

From Kenneth D Soule of Needham, Ma.

My brother, Retired Captain Dorance A. Soule, passed away on December 26, 1992 at the age of 73 in Portland Oregon. He was graduated from Needham High School in 1937 and a graduate of Mass. Maritime Academy. He was a 10th generation descendent of George Soule. He is survived by his wife Kathleen, two sons John and Philip, three granddaughters and myself, Kenneth.

I am enclosing the obituary notice for my sister, Shari Elaine Beltt. Shari was the second youngest of eight children and the first to pass away... A tremendous loss to our family, she died two days after suffering a cerebral hemorrhage. Prior to that incident she was a vibrant, vivacious, and very healthy woman. She is sadly missed by all of the family and a large group of extremely dedicated friends who have been of great support to her husband Paul and son Ethan.

Submitted by Fred Sowl

Family group filed under #4221 in Soule Kindred files. The Lineage is: George<sup>1</sup>, Nathaniel<sup>2</sup>, Sylvanus<sup>3</sup>, William<sup>4</sup>, Edward<sup>5</sup>, William<sup>6</sup>, Elijah<sup>7</sup>, William<sup>8</sup>, Allen<sup>9</sup>, Fred<sup>10</sup>, Alfred<sup>11</sup>, Shari Beltt<sup>12</sup>.

Shari E. Sowl Beltt, 41, Devonshire Street, died Friday May 22, 1992, in St. Mary's Medical Center of natural causes. She was a life-long Duluth resident, a 1968 graduate of Central High School and a 1970 graduate of Duluth Technical College. She worked the past 15 years as a secretary in Duluth. Surviving are her husband, Paul M.; a son, Ethan M. at home; her mother, Astrid Sowl of Duluth; two sisters, Beverly Moses of Minneapolis and Carolyn "Sue" Anderson of Duluth; five brothers, Ethan Sowl of Minneapolis and Fred F., Patrick, Michael M. and Geoffrey Sowl, all of Duluth. Visitation will be from 6 to 8 p.m. Monday in Bell Brothers Chapel. Services will be at 3 p.m. Tuesday in Trinity Lutheran Church. Burial will be in Oneota Cemetery.

From Clara E. Hansen of San Pedro, Ca.

Born Sept. 28, 1992, Caroline Grace to Fred and Amy West. Caroline is a 16th generation descendant and my Great great granddaughter

From James V. Fiori of Endicott, N. Y.

To Cherie and Jeffrey Soule, a son, Kyle, on Mar.9,1993

From Marion & Lawrence Sowle of Richland Center, Wi.

A great grandson born Feb. 4, 1993. Another great will be born in July. That will make 5 greats in two years.

**MICHELLE LYNN DENISON**

David T. and Nancy (Cabral) Denison of Bellingham, announce the birth of their first child, a daughter, Michelle Lynn. She was born Oct. 14, 1992, in Framingham, weighing eight pounds, seven ounces. Her grandparents are Peter and Shirley Denison of Somerset, and the late Joseph and Irene Cabral. Katherine Dunham Denison of Guilford, CT is her great-grandmother.

Michelle has two lines to

George Soule since both

Shirley and Peter Denison

are descended from him.

*MA.*  
from the Somerset <sup>MA.</sup>Spectator  
October 28, 1992

From Mona Moeckel of Stockbridge, Mi.

My second son's daughter made me a great grandmother in '92. I don't think there are to many who have two great grandmothers Soule.

1. George Soule
2. George Soule
3. William Soule
4. George Soule
5. Benjamin Soule
6. Jonathan Soule
7. Benjamin Soule
8. Joel Soule
9. Susannah Soule Bennett
10. Alice Bennett Collins
11. Florence Collins Mills
12. Mona Mills Moeckel
13. Tim Moeckel
14. Michele Moeckel Lentz

1. George Soule
2. George Soule
3. William Soule
4. George Soule
5. Benjamin Soule
6. Jonathan Soule
7. George Soule
8. Phoebe Soule Collins
9. Charles Collins
10. Florence Collins Mills
11. Mona Mills Moeckel
12. Tim Moeckel
13. Michele Moeckel Lentz

15. Kayla Lentz born June 5, 1992

## Soule

James I., age 62, of Minnetonka. Preceded in death by wife, Nan; and brother, Bill. Survived by daughter, Julie Soule Holden & husband Chris; son, Robert Soule; granddaughter, Sarah Holden; brothers, Fritz and Jack; sister, Mary Lou Sundberg; special friends, Marlene Lindquist and Randall Toenges; many nieces and nephews. Services Tuesday 1 pm, Excelsior United Methodist Church, 840 Highway 7, Excelsior. Interment Lakewood Cemetery. Friends may call at Washburn-McReavy Strobeck-Johnson, 1400 Mainstreet, Hopkins, Monday 5-8 pm and also one hour before services at the church. He was retired from First Banks and National City Bank. He was a former Development Officer at Carleton College and SMU in Dallas, TX. He held some volunteer positions at Laura Baker School, American Red Cross, and Hospitality House. He was past president of Soule Kindred. Memorials are preferred to the church.

*In Christ shall  
all be made  
alive.*

1 Cor. 15:22b

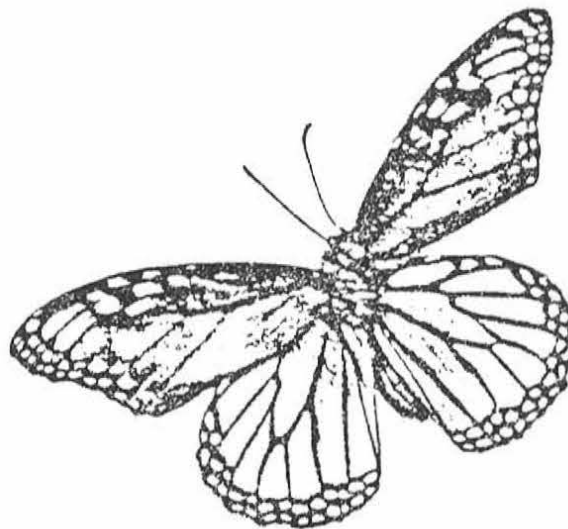

*A SERVICE OF DEATH AND RESURRECTION*

*FOR JAMES INGHAM SOULE*

*DECEMBER 29, 1992*

EMMA VERNICE SOULE SEMONES

EMMA VERNICE SOULE WAS BORN AT WAYLAND, MISSOURI IN CLARK COUNTY ON 31 AUGUST 1903, AND DIED 2 AUGUST 1992. SHE WAS THE DAUGHTER OF WALTER ATHEY SOULE AND MARY HATTER LaCHAPELLE. SHE HAD 3 BROTHERS AND 3 SISTERS. SHE GRADUATED FROM KAHOKA HIGH SCHOOL AND TEACHERS' TRAINING IN 1923.

EMMA MARRIED WILTON SEMONES 29 MAY 1923 IN MEMPHIS, MISSOURI. HE DIED 27 MARCH 1992. SHE WAS BAPTIZED AT WAYLAND BAPTIST CHURCH 20 DECEMBER 1931. SHE IS SURVIVED BY ONLY ONE SISTER, ORA MURPHY, RENO NV; DAUGHTERS, LETHA MARSHALL, OXNARD, CALIFORNIA AND EMOGENE OSBORN, MOBERLY, MISSOURI AND SON-IN-LAW, JAMES OSBORN; 7 GRANDCHILDREN AND 12 GREAT-GRANDCHILDREN. HER ONLY SON, HILBURN, PRECEDED HER IN DEATH IN 1964.

EMMA LEFT WAYLAND, MISSOURI IN 1936; AND WAS HOMESICK FOREVER AFTER..... UNTIL NOW.

EMMA LEARNED TO TYPE WHEN SHE WAS 45 YEARS OLD. SHE STARTED TO PAINT IN OILS AT AGE 54. THE YEAR THAT HER CATARACTS WERE THE WORST, SHE PAINTED 17 PICTURES.

EMMA ALWAYS SHARED SOMETHING OF WHAT SHE HAD WITH OTHERS. SHE NEVER THREW ANYTHING AWAY. SHE ALWAYS SAID SOMEONE, SOMEWHERE, HAD A NEED FOR IT, AND IT SHOULD NOT BE WASTED. SHE NEVER FAILED TO FIGURE OUT SOMETHING SHE COULD MAKE FOR BIRTHDAYS AND CHRISTMAS, AND SHE NEVER FORGOT ANYONE ON THOSE OCCASIONS. SHE MADE EVERY EFFORT TO SHOW HER CONCERN AND REMEMBRANCE OF EVERY FRIEND, CHILD, GRANDCHILD, STEP-GRANDCHILD, AND GREAT-GRANDCHILD.

SERVICES WERE HELD AT CATER FUNERAL HOME IN MOBERLY, MO ON 5 AUGUST 1992. MEMORIAL WAS CONDUCTED BY HER DAUGHTERS. MUSIC WAS BY KEVIN OSBORN, GRANDSON AND BILLEDA OSBORN, GRANDDAUGHTER-IN-LAW, WHO SANG A DUET. BURIAL WAS AT FRAZEE CEMETERY, WAYLAND.

+ + + + +

Sent in by Emogene Osborne of Moberly, MO, a daughter of long-time Kindred member Emma<sup>9</sup> Semones (Walter Athey Soule<sup>8</sup>, Philander<sup>7</sup>, Almond<sup>6</sup>, Asa<sup>5</sup>, Micah<sup>4</sup>, Josiah<sup>3</sup>, John<sup>2</sup>, George<sup>1</sup>).

January 31, 1993

THE SUNDAY GAZETTE

**Ina M. Sowle** From Betty-Jean Haner of Albany, N.Y.

**GALWAY** — A service will be held for Mrs. Ina M. Sowle, 74, of Centerline Road, who died Friday at the Wilkinson Extended Care Facility in Amsterdam after a long illness.

Born in Cranberry Creek, Mrs. Sowle attended Galway Central Schools.

She was employed at the Skidmore College bookstore from 1970 to 1974 and was a distributor for Stanley Home Products from 1958 to 1978.

Mrs. Sowle was a member of the Providence Baptist Church and a former member of the Providence Volunteer Fire Department Auxiliary.

She served as councilwoman and justice of the peace in the town of Providence from 1964 to 1972.

At the time of her death, she was a member of the board of the Saratoga County Office for the Aging.

Survivors include a daughter, Jean Chase of Galway; four sons, Douglas Sowle of Broadalbin, Philip Sowle of Galway, David Sowle of Denver, Colo., and Gary Sowle of Kansas City, Mo.; 21 grandchildren; and eight great-grandchildren.

The service will be at 11 a.m. Tuesday at the Richard J. Ryan Funeral Home, Sacandaga Road, Galway village. Burial will be in Union Mills Cemetery, Broadalbin, in the spring.

Calling hours will be 2 to 4 and 7 to 9 p.m. Monday at the funeral home.

Memorial contributions may be made to St. Mary's Hospital Foundation in Amsterdam or to charity.

**Sowles**

Selma M., age 89, of Augustana Home. Preceded in death by granddaughter, Patricia. Survived by husband of 71 years, Cecil; sons & daughters-in-law, Laurence & Coralis and James & Lois; daughters & sons-in-law, Donna & Winston Lowrie and Betty & Paul Larson; brother, Albert Johnson; sisters, Minnie Hunter & Mabel Nelson; 13 grandchildren; and 28 great-grandchildren. Services Mon, 11 am at Trinity Lutheran of Minnehaha Falls, 5212 41st Ave S. Interment Ft. Snelling. Visitation Sun, 4-7 pm at Peterson's Nokomis Park Chapel, 1838 E. Minnehaha Pkwy. Memorials preferred to the church, Augustana Home or donor's choice.  
Peterson-Stohlberg  
721-1651

ENID NEWS and EAGLE

MONDAY, SEPTEMBER 28, 1992

**FUNERALS**

**HOYT SOWLE**

Funeral services for Hoyt Sowle, 85, who died Saturday, Sept. 26, 1992, following a period of ill health, will be at 10 a.m. Tuesday in the Ladusau-Evans Funeral Home Chapel, with the Rev. Richert Redinger officiating. Burial will follow in the Memorial Park Cemetery under the direction of the funeral home.



Hoyt Sowle

HE was born June 23, 1907, in North Enid to Charles and Katie Wilson Sowle. He attended Career School. He married Ruby Peery June 2, 1929. She preceded him in death Jan. 25, 1986.

They moved to Missouri for a number of years before returning to Enid in 1950. They later moved to Clinton, Okla., in 1960, where he served as a BX Warehouse manager. He retired in 1968 and the family returned to Enid.

He was a member of St. Luke's United Methodist Church and of Masonic Lodge No. 501.

H is survived by two daughters, Rita C. Robinson of Tulsa and Jean Fullgrabe of Enid; two

sons, Charles of Mustang and Daniel of Stanley, N.M.; three brothers, Burt of Rochester, N.Y., and Charles and Larry of Enid; seven grandchildren and six great-grandchildren.

He was preceded in death by two brothers.

Memorials may be made to St. Luke's United Methodist Church or to Devil's Rope Museum in McLean, Texas, with Ruth Trew serving as treasurer of the museum fund. Ladusau-Evans will serve as custodian of the funds.

ENID, OKLA.

From Dan Sowle of Stanley, Mn.

From Ben George Soule

# In Memoriam



Minnesota Pilgrim News regrets to report the deaths of: (1) AELFREDA G. GOUGH of Austin, Texas, a 9th generation descendant of Francis Cooke; she had celebrated her 100th birthday in June 1992. (2). JAMES I. SOULE, of Minneapolis, a 9th generation descendant of George Soule. An obituary notice will be found elsewhere in this issue. The Minnesota Society extends its deepest sympathy to the families of these two members.

## Donald H. 'Mickey' Maguire cost accountant, enjoyed genealogy

CAPE ELIZABETH - Donald H. "Mickey" Maguire, a retired construction cost accountant, National and Maine State Guardsman whose hobby was genealogy, died of a heart attack Friday in Lake Wales, Fla. He was 72 and lived at 21 State Ave.

For 24 years, Mr. Maguire was a cost accountant for the former Verrier Construction Co., a commercial contractor.

He retired from Blue Rock Industries in 1982 after 15 years there, also as a cost accountant. His job was to combine costs of materials and labor to come up with construction bids, according to his son, Ronald H. Maguire.

While working for Verrier, Mr. Maguire compiled and won the bid for constructing Union Station Plaza in the early 1960s. "That was back when shopping centers

were new," said his son.

For Blue Rock, he mostly estimated road jobs.

Mr. Maguire joined the Army National Guard in 1938. During World War II he served with the Army Combat Engineers in China, Burma and India. After the war he continued to serve in the National Guard, retiring as a captain after 25 years.



1971 photo

Donald Maguire active in genealogy.

"He has exchanged records with people throughout the country," said his son. "It was his most strenuous hobby."

Mr. Maguire lived here for 38 years, and served on the High School Building Committee and the Sewer Committee. He was a past member of the Maine Historical Society and was active in a local computer club.

Born in Portland, a son of Frank O. and Louise Soule Maguire, he graduated in 1938 from Portland High School. (grandson of Ivan (?) Soule)

Surviving are his wife of 51 years, Alice V. Moore Maguire; his son, of South Portland; two daughters, Carol Lee Roberts of Gorham and Laura Ann Logue of Westbrook; and seven grandchildren.

A funeral will be held at 11 a.m. Saturday at Hobbs Funeral Home, South Portland. Spring burial will be in Riverside Cemetery.

*Portland Press Herald  
Jan. 14, 1993*

### PASSAGES

#### Each day the Press

Herald selects one obituary and seeks to learn more about the life of a person who has lived and worked in Southern Maine. We look for a person who has made a mark on the community or the person's family and circle of friends in small but lasting ways.

From Peggy Turner of Minneapolis, Mn.

From Mrs. Mabel Soules Walter of Churchville, N.Y.

Leland F. Walter of Caledonia, N.Y. died on Wednesday, December 9, 1992 at Strong Memorial Hospital after a long illness.

He was born at Rochester, N.Y. March 6, 1943, the son of Emil P. Walter and Mabel Soules Walter.

Leland graduated from Geneseo State University, N.Y. in June 1964, where he received his Bachelor of Arts Degree.

Mr. Walter worked with youth groups, mainly the Boy Scouts of America. He was an Eagle Scout, the highest award in Boy Scouts and was elected to the "Order of the Arrow."

During his years at Geneseo, he was elected President of the Student Body and was given the opportunity to visit Finland as a good will ambassador. He lived with a Finnish family for three months. While he lived with this family, he traveled to northern Norway and Finland, above the Arctic Circle.

Besides his parents, he leaves a brother, Donald H. Walter of Victor, N.Y. and a sister Cheryl A. Shapiro of Lakeland, Fl., four nephews, a niece and a grand nephew.

A memorial service was held at St. Lukes Episcopal Church with the Rev. Paul Walker, Vicar, officiating. Leland loved bagpipe music and so a well known bagpiper piped his favorite hymns: "The Flight of the Eagle", "Amazing Grace," and "Going Home."

He is greatly missed by his friends and family.

---

# Bernice Soulé Meamber honored

Submitted by  
Sister Bernice Meamber  
of Oak Bay, Ca.



DAILY NEWS PHOTO/MIKE SLIZEWSKI

1993 Citizen of the Year Bernice Soulé Meamber, center, accepts a plant basket from Peggy Paulson, left, representing the Mt. Zion Lutheran Church Women, during Saturday evening ceremonies at the Yreka Community Center. Second from left is Mt. Zion pastor Russ Paulson, who delivered one of several tributes. Seated is Steve Meamber, Bernice's son, who surprised her by traveling down from Scappoose, Ore. outside Portland, for the event. Right is outgoing chamber President Dan Bay.

YREKA — Bernice Soulé Meamber said her husband Fred has only surprised her twice in their 53 years of married life.

One of those times was when he managed to keep from her the secret that she had been chosen 1993 Yreka Citizen of the Year, right up until it was announced Saturday night at the annual Yreka Chamber of Commerce-sponsored banquet at the community center.

Following the announcement by outgoing chamber board President Dan Bay, Yreka City Councilman and former Siskiyou County Assessor Don Carey led off a series of tributes to Bernice by saying, "Her footprints are everywhere."

Dorothy Kellogg, Yreka Heritage Committee of the Yreka Historic Preservation Corporation chairperson and a friend since their days as Yreka High School students, told those gathered that Bernice was born in Tailholt, on the eastern side of Little Shasta Valley, and said that she and Fred "devote a lot of time to their church, and are great supporters of it."

"Bernice is not only a citizen of the year, but a citizen of the years," Yreka City Attorney and Yreka Western Railroad operator Larry Bacon said.

Mt. Zion Lutheran Church pastor Russ Paulson called Bernice "a beautiful lady and very cosmopolitan."

After state Assemblyman Stan Statham, R-Oak Run, presented her with a framed proclamation from the Assembly, Bernice took the podium. "I want to thank the speakers," she said. "In fact, they spread it on pretty thick."

She then talked a little about — what else? — Siskiyou County history.

She also mentioned that the award belonged as well to her husband, the 1974 Yreka Citizen of the Year. "This belongs to Fred ... Now he has 1/4."

"I don't know how Fred pulled this off," she said, then turned to her husband. "Fred, how did you do this?"

"I just kept my mouth shut," Fred said later, out of Bernice's earshot. "In fact, Bernice had it all picked out who it was going to be." Then he turned and pointed to another woman, who shall remain nameless.

Earlier, during Paulson's tribute to her, he referred to First Lady Hillary Rodham Clinton's use of her maiden name.

"When I first got here, (Bernice) let me know her name was Bernice Soulé Meamber," he said, "and she has been the First Lady in our area for a long time."

## Accomplishments listed

*Editor's note: Bernice Soulé Meamber was honored as 1993 Yreka Citizen of the Year Saturday at a chamber of commerce-sponsored banquet at the Yreka Community Center, joining her husband Fred, who was the 1974 Yreka Citizen of the Year. They are the second couple to have been so honored. (George and Frances Wacker were Yreka citizens of the year in 1965 and 1983, respectively.) Here is a biographical sketch of the Meambers, provided by the chamber.*

### YREKA CHAMBER

Bernice and Fred Meamber are both noted historians of Siskiyou County, and work at it as a team, constantly collecting local historical information. Fred is the researcher. Bernice is the writer and organizer.

They were instrumental in helping establish the Siskiyou County Historical Society, the Siskiyou County Museum in 1945, and the yearly publication, the "Siskiyou Pioneer and Yearbook" in 1946. Other efforts included the campaign to have Yreka listed as No. 901 on the National Register of Historic Places.

As the newly-elected president of the Historical Society, following political procrastinations and delays by others, Fred immediately opened the newly-built Siskiyou County Museum. He served on the board of the Historical Society, and with Bernice has co-edited at least three issues of the Historical Society's yearbook.

They have organized and presented numerous narrated slide programs, regarding all phases of county history, from their collection of some 3,000 slides, mostly of Siskiyou County. For years they have presented these before

service clubs, schools, churches, and historical organizations throughout northern California.

They have also written many articles and so far, one book, "Houses That Talk," about historic Yreka, which is a monumental recording of Yreka's history and genealogy. They are in constant demand to give lectures and historic advice.

Fred has served on the Yreka Elementary School and Chamber of Commerce boards, and was a charter member of the Yreka Rotary Club. For years he has served in the choir and been a leader on the church council of Mt. Zion Lutheran Church of Yreka.

They have been associated with the Symposium Group of Historical Societies of Northern California and Southern Oregon, the Conference of California Historical Societies and the California Historical Society. Fred has also been a member of the Friends of the Bancroft Library, UC Berkeley, and a member of the Genealogy Society of Siskiyou County.

Among the many honors the Meambers have received are the Coke Wood award, named for a noted California historian; a Conference of California Historical Societies award (they are charter members of that organization); and an award of merit from the American Association for State and Local History. Bernice was also the B.P.W.C. Woman of the Year in 1973.

Fred was a partner in the Coca-Cola Bottling Co. operation in Yreka for years.

They are the parents of Steve Meamber, Scappoose, Ore. (a surprise guest Saturday night); Donna Romaine, Apple Valley; and Melinda Boring, Watsonville.

Additional reporting by Mike Slizewski



DAILY NEWS PHOTO/MIKE SLIZEWSKI

"I'm a Soulé. This is my brother Cline," Bernice Soulé Meamber explained Saturday evening. He is a Little Shasta rancher; the Soulé family dates back





**Firefighters honored** -- Fire Chief Tom Flock presented a number of awards at the annual banquet of the Tomah Volunteer Fire Department Saturday evening. Flock, extreme left, presented Jerry Westpfahl with two awards: a 25 year service award and Firefighter of the Year; Duane Prise receives a 35 year award; Steve Sowle, a 25 year award; Don LaRue a 20 year award; Dale Trowbridge II received a special Chief's award; and Stuart Westpfahl, a 20 year service award. (Tomah Newspapers Photo)

Sent in by Geraldine Schlosser, Tomah, WI, Steve's first cousin twice removed. His lineage is: Steve<sup>12</sup>, Harvey (Buster)<sup>11</sup>, Kenneth<sup>10</sup>, Harvey Lamont<sup>9</sup>, Harvey M.<sup>8</sup>, Hiram A.<sup>7</sup>, Wesson<sup>6</sup>, James<sup>5</sup>, Wesson<sup>4</sup>, Nathaniel<sup>3</sup>, Nathaniel<sup>2</sup>, George<sup>1</sup>.

LETTERS, LETTERS, WE GET LETTERS.....

From Mrs. Gertrude Soule Lewis of Kmmerner, Wy.

"I celebrated my 89th birthday August 3, 1992. My son Duane C. Lewis, wife Jan, Daughter Nita and husband Dan Green were here with to celebrate along with many friends of the area."

From Ruth Herman of San Mateo, Cal.

I fell last April and broke my right arm. The doctors do expect me to recover completely. Now I have a nurse with me who cooks as well.

From Tillie E. Soule St. Croix

I attended Forrest and Ruth Sykes 50th Wedding Anniversary in Florida on July 26, 1992. This photo was taken at that time. Oscar was visiting from Quatamala and Mabel came from Utah.



Left to right  
Oscar Soule, Mable Soule Howstra, Ruth Soule Sykes and  
Tillie Soule St. Croix.

From Burt & Ignez Soule of San Antonio, Tx.

We are hosting Simone R. Peixoto, Ignez's cousin from Brazil, for several years of college. She is in Computer Science at San Antonio College.

From Irene Myers of Woodland Hills, Ca.

My Great grandfather, Extra Soule, crossed the Plains from Iowa to California in 1864, when it was still Nevada Territory. This was in the Honey Lake area listed in 1864. Susanville is just 89 miles Northwest of Reno. I have the diary that was kept while crossing.

From Bertha Erickson of Eureka, Ks.

**Births:**

Karl Justin Johnson - sone of Susan & Morris Johnson of Gilmer Texas born 11 Mar. 1992 (great grandson.)

Brendon Keith McCurry, son of Catherine Lynn and Floyd Keith McCurry, Jr. of Blanchard, Ok on 3 July 1992. (great grandson

Chelsie DeAnn - daughter of Pamela Joe and Charles Ardeen Schankie on 17 Mar.1992 (granddaughter of my sister, Joan Soule Talkingten of Madison,Ks.

The above are great & great - great grandchildren of Freeman Wilbur Soule.

**Marriages**

I Bradley Dean Erickson(12) and Danylle Michelle Martin married 18 July 1992.

(Bradley is the great grandson of Freeman Wilbur Soule Grandson of Bertha (Soule) Erickson and son of Loren Dean Erickson)

II The following three marriages are all granddaughters of of Freeman Wilbur Soule and daughters of Phyllis Ann (Soule) Enos.

1. Debra Kay (Enos) Latimer and Mark Hiedebrecht 13 June 1992 at Newton Kansas
2. Kelley Eileen Enos and Derek Scott Newson 11 April 1992 at Marion Kansas
3. Kristi Gayle Enos and Timothy L. Wright 30 May 1992 at Marion Kansas

The Soule Lineage for the above would be:

George(1) George(2) William(3) George(4) George(5)  
Joseph(6) Gilbert Randall(7) Freeman Gilbert(8) Freeman  
Wilbur (9) Bertha Soule Erickson(10) Loren Dean Erickson  
(11).

356 Kaufman Road  
Somerset, MA., 02726  
10 March, 1993

Geraldine Sowle Schlosser  
801 E. Brownell Street  
Tomah, WI., 54660

Dear Geraldine:

I recently sent you information on my family line, showing my descent from Asa<sup>5</sup>, Micah<sup>4</sup>, Josiah<sup>3</sup>, John<sup>2</sup>, George .

I was quite interested in your item suggesting lists of members who are all descended from a particular 5th generation Soule. Using your list of members which appeared in the Winter 1993 Soule Newsletter, I can identify the following members as all being descendants of Asa<sup>5</sup>.

Shirley Thomas Denison, 356 Kaufman Road, Somerset, MA.02726

D. Alberta Soule Epperson, 10 Camelia Drive, Napa Valley  
Mobile Park, Napa, CA., 94558

Louise Hickey, 5000 Milton Gillette, WY., 82716-8320

Mary Athearn Matson, 1632 Yorktown Dr., Charlottesville,  
VA, 22901-3033

Irene Meyers, 24237 Hatteras St., Woodland Hills, CA.  
91367

Elizabeth Soule Parkin, 5634 Spyglass Ln. Citrus Hts, CA. 95610  
Elizabeth Jane Russell, 165 N. Main St., P.O. Box 308,  
London, OH, 43140-0308

In fact, all the above are also descendants of Asa's son, Almond<sup>6</sup>. I would be very much interested in hearing from anyone who is a descendant of Almond, as I am much interested in this line, and know of many other descendant's of Almond .

Sincerely,

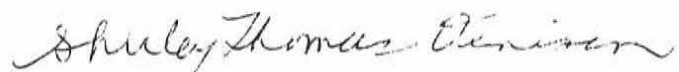

Shirley Thomas Denison

cc:Newsletter Editor ✓

1982 (rev 1992)

64. Asa SOULE  
 B. bp 01 May 1753 MA  
 M. 15 Apr 1772/3 MA  
 D. abt Dec 1831 ME

128. Micah SOULE

129. Mercy SOUTHWORTH

65. Olive SOUTHWORTH  
 B. 25 Jul 1754 MA  
 D. aft Dec 1831 ME

130. Benjamin SOUTHWORTH

131. Mary HUNT

Children:

- \* 1. ALMOND  
 B. 27 Oct 1773 MA  
 D. 16 Feb 1859 OH
- 2. Benjamin  
 B. 28 May 1776 MA  
 D.
- 3. Micah  
 B. 04 Oct 1779 MA  
 D. ME
- 4. Jehiel  
 B. 18 Jun 1783 ME  
 D. after 1850 ME
- 5. Philander  
 B. 12 Dec 1785 ME  
 D. 25 Jan 1857 IL
- 6. Betsey Miller  
 B. 19 May 1789 ME  
 D. after 1850 ME
- 7. Walter  
 B. 19 May 1789 ME  
 D.
- 8. Lucetta  
 B. 16 Dec 1798 ME  
 D. after 1850 ME

m. Mary (Polly) KIMBALL

m. Margaret GERALD

m. Ruth KIMBALL

m. Mary \_\_\_\_\_

m. Hadassah WHEELER

m. Moses CHASE

m. unmarried?

m. 1) LOW  
 2) Alexander J. PARKER

64. and 65. Asa and Olive Southworth Soule

Asa was baptized at Duxbury, Plymouth County, Massachusetts, 01 May 1753. He was the son of Micah and Mercy Southworth Soule.

Olive Southworth, the daughter of Benjamin and Mary Hunt Southworth, was born 25 July 1754 in Duxbury. Although her birthdate is given in Soule Families, Volume III, as 1744 this is surely a mistake. It would not be unheard of for her to be nine years older than Asa, but if Lucetta's birthday of 1798 is correct then Olive would have been 54 at the time! The 1830 census also supports the 1754 birthdate. Olive was the sister of Honor Southworth who married Asa's brother Jonathan. Both girls were married to their cousins on their mother's side.

Asa and Olive married in Duxbury 15 April 1772/3 and they continued to live there several years. He was 20 and she was 19.

Asa's father died in November 1778. As the youngest of four sons, Asa did not fare well. His oldest brother Josiah received half the homestead, valued at 1200 pounds, as well as other properties and was to receive the other half of the homestead at this mother's death. His other two brothers received various bequests. Asa and his brother Jonathan received ten pounds apiece. They also shared with their older brother Constant half of the salt meadow which would not be theirs till their mother's death.

Asa enlisted as a soldier 05 June 1780 in the Revolutionary War for the town of Marshfield for a period of six months. He was 28 at the time, and he and Olive had three children by then. His stature was 5 foot 7 inches, dark complexioned. He was armed at Springfield 08 July 1780 and marched to camp 10 July 1780 under Captain Shays. He passed muster in the return dated Camp Totoway 25 October 1780. (Massachusetts Soldiers & Sailors of the Revolution 14:633 and 14:649) His military records from the National Archives reveal only that he was a private in Captain Zebulon King's Company 7th Massachusetts Regiment, commanded by Lieut. Colonel John Brooks (Was this a different Asa?--esp)

Asa's brother Jonathan and his family were in Maine Territory by 1780. Asa must have gone with them or followed shortly after. They were there by June 1783 when Asa's son Jehiel was born. No doubt they took a ship up the coast from Massachusetts, then up the Kennebec River to Winslow. Many people were pouring into the area at this time, including Revolutionary War veterans, even though much of this land was claimed by the Kennebec Proprietors, a group of wealthy land speculators who had bought up the old Plymouth Colony patent.

People found the land they wanted and occupied it, later dickering with the company for clear title which was obtained by clearing five acres within three years, building a dwelling house with dimensions at least eighteen by twenty feet, and living on the land for seven years.

However, when the residents of Maine began to grow dissatisfied with their long distance government in Boston, the leaders instituted new measures to satisfy them. One of those measures stated that every permanent resident settled before 1784 was to be given a deed of one hundred acres on payment of \$5.00. At any rate Asa acquired 100 acres listed in his inventory at the time of his death, perhaps more.

Most of the Indians of this area had been killed during the French and Indian Wars or had gone to Canada. Though there were only two tribes remaining, the Passamaquoddies and the Penobscots, they were probably not an uncommon sight.

Their sister Esther who married Darius Brewster, was apparently their only other sibling who removed to Maine. Esther and her family settled in Rockland, Knox County, on the coast.

Asa and Olive had at least five more children after they moved to Maine. The last child, Lucetta, was born when Olive was probably about 44. She probably thought she was never going to be through with childbearing.

In 1790 the family was living in Winslow in Lincoln County. Their near neighbors were John Coal and Benjamin Chace. Probably this Benjamin Chace who was the brother of James and Hannah Chase. James was the father of Moses Chase who married Asa and Olive's daughter Betsey. Hannah Chase Kimball was the mother of Mary (Polly) Kimball who married Asa and Olive's son Almond.

Their brother and sister Jonathan and Honor Southworth Soule were also there but some distance away. Altogether there some 168 families living in Winslow that year. The census return states that there was one male over 16, three males under 16, and one female living in the home at the time. That would leave Micah, Jehiel, and Philander under 16 still at home. The numbers in the household suggest that, even though this was the census for 1790, that it may have taken before the twins were born in May 1789.

Almond was living alone in Wellsburgh, Clinton County, (now Willsboro, Essex County) New York at this time. This was located near the lower part of Lake Champlain and across the lake from Vermont. There were a number of single men living in the area. Benjamin, at fourteen, may have been living with someone else as an apprentice in some type of job training.

Perhaps the townspeople were so busy prospering at this time that they forgot, as people sometimes do, to look to their spiritual needs. Several times action was brought against the town under the general statute for not having a "Gospel Teacher." In 1794 100 pounds were raised by taxing the polls and estates for building a meeting house. Asa's brother Jonathan and Nathaniel Low were among those appointed to put this into effect.

On 20 February 1799 Lincoln County became Kennebec County.

Marion Smith, in her history of Maine, relates some of the descriptions of home life in 1797 detailed by a Mr. Eaton in his *Annals of Warren*: Most of the older settlers had framed houses. A few were painted. There were no carpets, rugs, or sofas. Floors were board, covered with sand, and were often decorated with figures drawn by a broom handle. In the kitchen was usually a dresser or set of shelves in one corner, with closets beneath containing pewter dishes and spoons. Forks had been only recently brought to Maine and few of the settlers owned any. Long benches were used at the table. Children often stood to eat. Candles were being replaced by whale oil in lamps of tin or brass.

Mr. Eaton goes on: Ox-wagons were just coming into use. Whether they were going to church or a social gathering, a couple rode double on the family horse which was the usual method of transportation.

The men continued to wear their hair in queues; powdering it went out of fashion after 1794. Families depended on clothing made from wool and flax woven at home.

The centennial history for Waterville states that the town began to prosper after the Revolutionary War. The farms were producing, and lumber was a major factor in the economy, especially with the river as a means of transport, and there was plenty of fishing for both food and trade.

By 1800 Asa and Olive still had six children at home plus another woman over 45, perhaps Olive's mother since Asa's mother, Mercy Southworth Soule died in 1797 in Duxbury. Their son Benjamin was newly married and living nearby. Almond, listed as Olmon on the census, had married about 1797 and was living nearby with wife Polly and their two young sons.

Thomas Jefferson was elected president in 1801, and Waterville was incorporated as a separate entity on 23 June 1802. Asa Soule was one of the first selectmen named for the new town, along with Elnathan Sherwin and Ebenezer Bacon. (A selectman, according to Webster, was one of a board of officials elected in New England towns to serve as the chief administrative authority of the town--esp).



District 10 was known as Asa Soule's district and comprised all the land in Waterville south of District 9 and Snow Pond. He was also an assessor and served on the School Committee. His farm seems to have been in that section of Waterville since incorporated as the town of Oakland.

On the tax list of 1809 Asa Soule was one of a small group who paid over \$10.00, paying \$10.69.

Ten years later, in 1810, the second oldest woman of the household was still living with the family. Asa and Olive had only three children remaining at home, possibly the twins and Philander. Almond and Micah were living near their uncle Jonathan and his son Peletial. Nearby were Jehiel and his family.

During the War of 1812 the British occupied the northern portion of the Maine coast from Penobscot Bay to Pasamaquoddy Bay near New Brunswick. Even though the townspeople at Waterville were not invaded they must have been affected by the blockade set up by the British all along the coast. Food and other articles became scarce. People began to enlarge their gardens. Businesses were created to manufacture cotton, woolen, glass, and metal articles.

Immediately after the war goods continued to be scarce. Beef and pork prices were very high. Farmers could have earned a profit on crops of wheat and rye but were wiped out by taxes. As soon as American markets reopened, the British flooded them with cheap goods. The home industries were at a loss to compete. Many people were out of work. To add to this, the weather during 1815 and 1816 was very severe. Farmers lost their crops and their livestock. Wild animals became more troublesome.

About this time men came to Maine selling the virtues of Ohio where, to quote Marion Smith, "the climate was pleasant, the soil deep and rich, and the food cheap and abundant." She goes on to say that as many as fifteen thousand left the District at this time. Two of this great migration were Asa and Olive's sons, Almond and Jehiel and their families.

Some sources say Asa applied for and received a pension commencing 30 April 1819. His annual allowance was \$96.00. However, the National Archives has no record of this. The person in question may be the Asa Soule who lived at Rome, Kennebec County.

On 15 March 1820 President Monroe signed a bill creating Maine as the twenty-third state. Asa and Olive were still to be found in Waterville in 1830. Their near neighbors were Menoah Crowell and Samuel Batchelder. Nearby were their son Jehiel and family who had apparently returned from Washington County, Ohio.

Asa's will was dated 31 May 1827 and went to probate 24 December 1831. He left everything to Olive and, at the event of her death, the remainder of his estate went to his seven children: Almond, Benjamin, Micah, Jehiel, Philander, Betsey M. Chase, and Lucetta Lucetta Parker. He named as executor David Wheeler, possibly related to Philander's wife, Hadassah.

While Asa may not have been a rich man, he and Olive seem to have lived in relative comfort on their farm of 100 acres, and Asa enjoyed enough respect by his peers to be addressed as Esquire, a title not taken lightly in those days.

The appraisers who took the inventory on 24 January 1832 were Elisha Hallett, Jr, Alvan Blackwell, and Perley? Low. Their handwriting is not always legible. Asa's livestock included 16 sheep, 1 pair oxen, 3 cows, 3 year-old heifers, 2 calves, 2 swine. Other items included 1 cart and wheels with two drafts, 1 grind stone crank, 1 set of trace chains, 1 brass kettle, 1 iron kettle, 3 beds and bedding, 24 yards of carpeting, 17 sheets, and 9 table cloths. There were also 6 silver spoons, 1 silver salt spoon, 5 brittany spoons, 1 pair silver buckles, and what looks like one pair of gold ear rings.

As one would expect of a Revolutionary veteran, there were a gun and bayonet and powder horn.

Household items listed like the churn, linen wheel, and loom are reminders of how Olive must have spent a good part of her time.

Household supplies included 6 grain chests, 1 vinegar barrel, "Lots of old clay casks," 3 meal bags, 10 cider barrels, 1 park barrel, and "2 Great'Bibbles."

Total value of the estate came to \$1165.75.

The date of Olive's death is not known. Presumably she and Asa are buried in Waterville.

#### Children of Asa and Olive Southworth Soule

First three born at Marshfield, Massachusetts, last five at Winslow, Maine.

1. ALMOND, born 27 October 1773. Married Mary (Polly) Kimball about July 1797 in Winslow, Kennebec County, Maine. Died 16 February 1859, Washington County, Ohio.

2. Benjamin, born 28 May 1776. Married Margaret Gerald 27 November 1800, after which they settled on a place near his parents. In 1810 was living in Temple, Kennebec County. By 1830 may have been in Cumberland or Oxford County.

3. Micah, born 04 October 1779. Married Ruth Kimball, sister of Polly Kimball, of Sidney. Ruth was born 10 November 1783, Vassalborough. They filed their intent to marry on 15 August 1799 in Winslow when Ruth was sixteen. They were living in Waterville, Kennebec County, in 1810 with one male and one female. In 1810 they were living in Waterville but had moved to Penobscot County by 1830. Micah died after 1840 and Ruth, 66, was listed as head of household on the 1850 census. Also in the home and helping with the family farm were Stacy, 45, and Micah, 34.

4. Jehiel, born 18 June 1783. Was married and living with his wife and daughter under ten in Waterville in 1810. May have gone west with his brother Almond where there was a Jehiel Sole living near Almon Sole in Fearing Township, Washington County, Ohio, in 1820 with two males under 10, one 10 to 16, and female under ten, and one female 10 to 16 besides his wife. He was gone by 1830, apparently having returned to Maine where there was a Jehiel Soule living near Asa and Olive in 1830.

5. Philander, born 12 December 1785. Married Hadasseh Wheeler, both of Waterville. Filed intent to marry 10 January 1812. Philander also served in the militia during the War of 1812 in Captain William Pullen's Company, although they apparently did no fighting.

He seems to have had a restless and entrepreneurial spirit. He built a tidemill in Bath, in Sagadahoc County near the coast but sold out and moved to Harmony, near Moose Pond in Somerset County, Maine where he and his family were living in 1830 and 1840. Later he moved west and died in Bloomington, McClean County, Illinois, 25 January 1857. Had 6 children.

6. Betsey Miller, born 19 May 1789, twin of Walter. Married Moses Chase of Sidney 03 July 1810. Moses was the son of James Chase and cousin of Mary (Polly) Kimball who married Betsey's brother Almond. Betsey is referred to in her father's will of 1827 as Betsey M. Chase and was 38 at the time. Betsey and Moses remained in Waterville and were living alone there in 1850. Both were sixty-one and Moses described his occupation as truckman? Perhaps this the same as truck farmer. Their near neighbors were their son and daughter-in-law, Almon and Clymena Chase. Also in the area were Betsey's aunt, Honor Soule, 93 and other members of her family.

7. Walter, born 19 May 1789, twin of Betsey. Was probably the younger son listed on the 1810 census.

8. Lucetta, born 16 December 1798. She married first a man named Low, but between the time Asa wrote his will in May 1827 and the time he added a codicil dated 1830 she had married a man named Alexander J. Parker, born 1803 in Maine. They are to be found on the 1850 census living in Waterville, where Alexander earned his living as a butcher. There were six young people in the home ranging in ages from twenty-two to two. Their near neighbor was a merchant by the name of Samuel Kimball.

Sources:

#### Census

1790 ME Lincoln Co (Heads of Households)  
 1790 NY Clinton Co (Heads of Households)  
 1800 ME Kennebec Co  
 1810 ME Kennebec Co  
 1830 ME Kennebec Co  
 1840 ME Kennebec Co  
 1850 ME Kennebec Co  
 1850 ME Penobscot Co

#### Documents

Will of Asa Soule, Kennebec Co, Maine, PR S-9,  
 Rec Lib 32 folio 311  
 Will of Micah Soule, Plymouth County, MA #18842  
 Military Records of Asa Soule, National Archives

#### Books

Chase, John Carrol, and Chamberlain, George Walter,  
 Comp. Seven Generations of the Descendants of  
 of Aquila and Thomas Chase. Derry, NH, 1928.  
 Kershaw, Gordon E. The Kennebeck Proprietors,  
 1749-1775. Portland: Maine Hist. Soc., 1975,  
 p. 285.  
 Lang, Sara Drummond, ed. Vital Records of Winslow  
 Maine to the year 1892. Maine Hist Society, 1937.  
 Smith, Marion Jaques. A History of Maine. Freeport:  
 The Bond Wheelwright Co, 1949.  
 Whittemore, Rev Edwin Carey, ed. The Centennial  
 History of Waterville, Kennebec County, ME.  
 Waterville: Executive Committee of the  
 Centennial Celebration, 1902.  
Mayflower Families, Vol III (References: VR Duxbury;  
 Marshfield VR, pp 61, 62; MSSR 14:633, 649;  
 DAR Patriot Index

Personal

Dorothy Hart, Grand Junction, CO

Other

IGI--Maine (Soule-Chase marriage), LDS Family History Center

Proof of Descent:

1. Asa Soule from his parents:

Asa is named in the will of his father Micah, who also names Asa's mother Mercy and his brother Jonathan.

2. Olive Southworth from her parents: NEED PROBATE RECORDS

QUERY      QUERY      QUERY      QUERY      QUERY      QUERY      QUERY

From Bob Keldgord of Carmichael California.

Bob just encountered a book called "Soule's Dictionary" It was originally copyrighted in 1871 by Richard Soule, then in 1891 by Harriet W. Soule and in 1959 by Little, Brown Company, whose subsidiary, Bantam Books, still publishes this book.

Does anyone know about this publication or has any history about it.

From Elizabeth Soule Parkin of Citrus Heights, Ca.

Would like to see Documents, vital records of early Soule' to facilitate research and like to connect with people working on common lines.\*

\*(Editor's note) The Soule Kindred Historian, Gerry Schlosser can help with research. As for connecting with others, Can anyone help Cousin Elizabeth????

# Plymouth Plantation

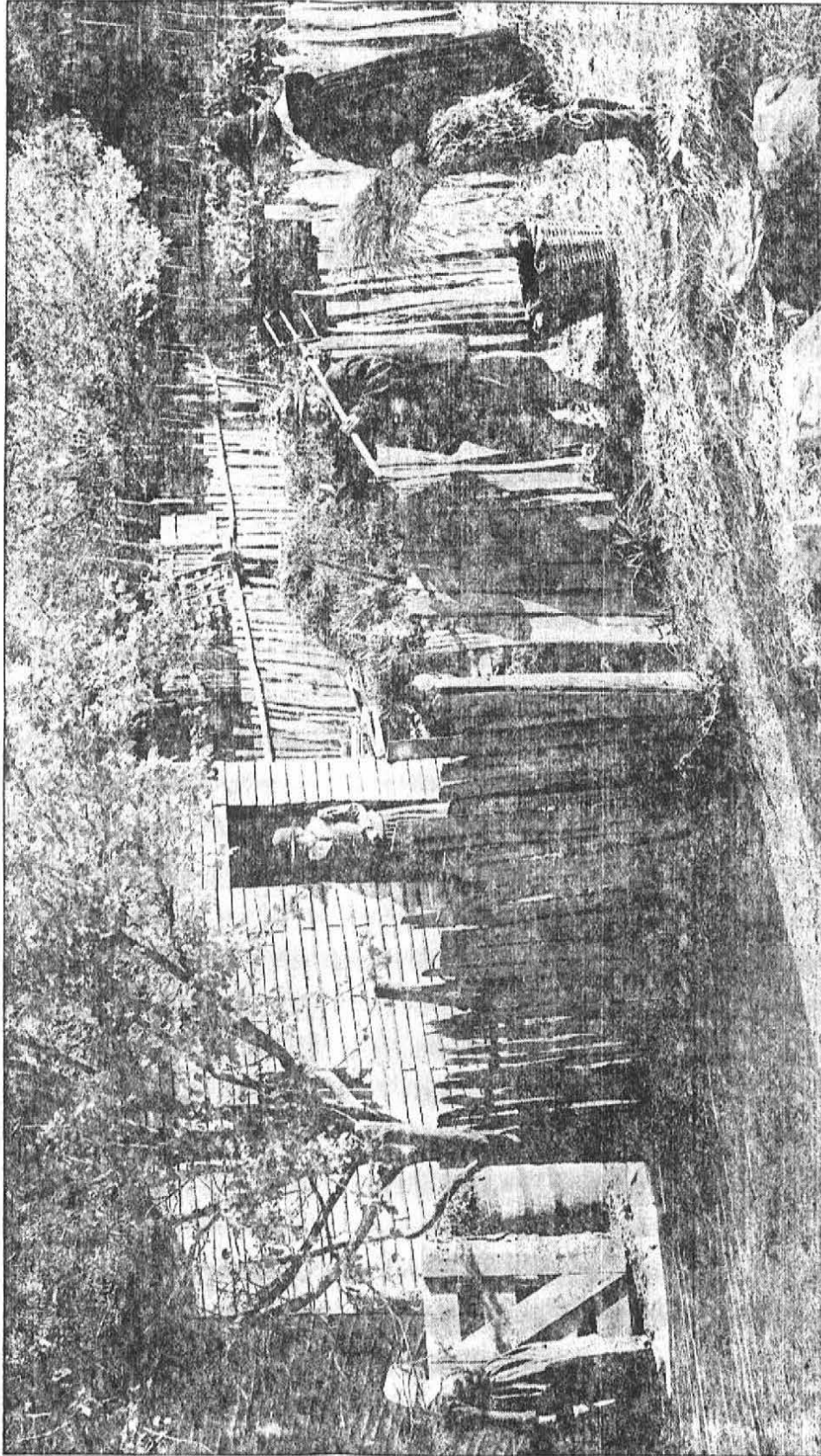

Photo from Plymouth Plantation

Plymouth Plantation denizens are trained to look, act and think like early settlers.

## Plymouth



Plymouth Plantation is the living museum of 17th century Plymouth. Its principal exhibits are *Mayflower II*, a full-scale reproduction of the type of ship that brought the Pilgrims to the New World in 1620, the *1627 Pilgrim Village* and *Hobbamock's (Wampanoag Indian) Homesite*. Aboard *Mayflower* and in the *1627 Village*, interpreters portray known residents of the colony. Dressed in period attire and speaking in English dialects, they pursue the daily routine of 17th century life, engaging visitors in lively discussions of politics, economics, religion, homemaking, gardening or medicine.





Aaroen Ms. Beverly 406 Glen Highway Madison, WI 53705 93  
 Abraham Shirley J. 334 16th St. S.W. Owatonna, MN 55060 93  
 Ausley Linda Margaret 7137 Irving Ave. So. Richfield, MN 55423-2921 93  
 Bachman Joseph A. 3209 Comanche Road Pittsburgh, PA 15241-1151 93  
 Baker Henry H., Jr. 3 Lillian Road RFD 2 Littleton, MA 01460-2104 93  
 Barrington Mrs. Laurence W.L. 130 Flagg St. Worcester, MA 01609-1224 93  
 Berver Mrs. Anthony 110 E. 3rd St. Safford, AZ 85546 93  
 Bird Mrs. Martha Soule 1 Miller Ave Box 308 Spring Valley, OH 45370 93  
 Blanchard Mrs. Jeanette Sowle 3023 South 84th St. Milwaukee, WI 53227 93  
 Blanchard Robert D. P.O. Box 521 DeLand, FL 32720 \*  
 Blanchard William B. 8226 Corkwood Drive Indianapolis, IN 46227 \*  
 Blevins Anne Soule Lapham 98 Canterbury Rd. Spartanburg SC 29302 93  
 Bloomfield Mrs. Wm. E. 1262 Corsica Dr. Pacific Palisades CA 90272-4016 \*  
 Bond Mrs. Raymond 3018 Leado Des Moines, IA 50310-5211 93  
 Bothfield Robert 421 Kenilworth Gulf Breeze, FL 32561 93  
 Bowman Elisabeth Lovell 12 Leone Rd. Toms River, NJ 08753 \*  
 Boyd Mrs. Ruth J. 2307 Oak Crest Drive Riverside, CA 92506 93  
 Brendemuehl Mrs. Shirley 620 Adventure Court Beloit, WI 53511 93  
 Buche Mrs. Helen M. 3440 3rd St. #A East Moline, IL 61244-3309 93  
 Carper Mrs. Janet Sowles 3553 C.R. 46A Auburn, IN 46706-9660 93  
 Cass Mr. Philip H. Revonah Woods 216 West Lane Stamford, CT 06905 93  
 Chase Mrs. Donald S. 5 Manning Drive Barrington, RI 02806 93  
 Christensen Mrs. Virginia R. 4715 Casenave Rd. Pensacola, FL 32504 93  
 Clark Mrs. Doris E. 309 W. Apache St. Marlow, OK 73055 93  
 Cobb Barbara I. 6817 W. Blue Mound Rd. Wauwatosa, WI 53213 93  
 Cody Mrs. Charlotte Box 518 Bridgman, MI 49106 93  
 Colwell Rev. William 1386 S. Laredo Ct. Aurora, CO 80017-4004 93  
 Conner Donald H. 2303 48th St. Des Moines, IA 50310 93  
 Cook Mrs. Sybil Smith 140 Monticello Ave. Annapolis, MD 21401 93  
 Couture Mrs. Harriet D. 2674 Winkler Ave. A501 Fort Myers, FL 33901-9319 93  
 Cox Joe B., Jr. 800 Franklin Dr. San Marcos, TX 78666 93  
 Crismore Frank 3139 W. 51st. St., Indianapolis, IN 46208 93  
 Croteau Mrs. Beatrice Star Route Box 110 Claverack, NY 12513-9719 93  
 Crowley Ward R. 712 Allison St. Lakewood, CO 80215-5977 93  
 Daily Mrs. Seth J. 500 S. Eric Monahans, TX 79756 93  
 Danyou Mrs. Marilyn P.O. Box 61 Sheldon, VT 05483 93  
 Dark Mrs. Dwayne D. Box 116 Mokelumne Hill CA 95245 93  
 Davis Mr. & Mrs. Kenneth E. Strawberry Acres Rd. RR2 Box 426D Newport Vt 05855 93

- Dean L. Allyn 86 Constance St. Toronto, Ontario M6R 1S6, Canada 93
- Dean Marshall M. 149 Bannatyne Dr. Willowdale, Ontario M2L2P6, Canada 93
- Denison Mrs. Shirley Thomas 356 Kaufman Rd. Somerset, MA 02726-2627 93
- Dirlam Dr. & Mrs. James H. 6975 S. State Rd. #39 Lebanon IN 46052 93
- Edwards Mrs. Weldon Rt. 2, Box 275 Clyde, TX 79510 93
- Eichman Mrs. Marion 290 Orchard Dr., Apt. 1 Oregon, WI 53575 93
- Embler Don & Jean 23 Whilfield Pl. Tabor, NJ 07878 93
- Engrahm Helen A. 178 Valley Run Hercules, CA 94547 93
- Epperson Mrs. D. Alberta Soule 10 Camelia Drive Napa Valley Mobile Park, Napa, CA 94558 93
- Erickson Mrs. Chris Route No. 1, Box 40 Eureka, KS 67045 93
- Esposito Deborah Soule 208 Shirewood Dr. Rochester, NY 14625 \*
- Fallon Virginia W. 7372 Oakmont Dr. Santa Rosa, CA 95405 93
- Fidlar Willfred 19 Brookline Dr. W. Hartford, CT 06107 93
- Fiori Mrs. James V. P.O. Box 52 Endicott, NY 13760 93
- Fishel Maxine E. 1494 W. Badillo San Dimas CA 91773 93
- Fitch Mrs. Nancy N. 4588 Pine Point Rd. St. Cloud, MN 56303 93
- Forster Cheri Soule 46725 Poma Ct. Macomb Township MI 48044 93
- Foust Ms. Chloey Sowle 11311 Beecher Rd. Hudson, MI 49247 93
- Frame Mrs. Bill G. 5616 Innsbruck Bellaire, TX 77401-2623 \*
- Franze Mrs. Elizabeth C. R.D. #1 Box 354 West Sand Lake NY 12196 93
- Freidline Blaine A. 9027 Connell Overland Pk, KS 66212-1706 93
- Freidline Mrs. Marie Rt. #1, Box 146B Clearwater, KS 67026 93
- Frey Ernest A. P.O. Box 1166 86 Browne St. Brookline, MA 02146-0009 93
- Gage Mrs. Gordon P.O. Box 1422 Bedford, Quebec, JOJ1A0, Canada \*
- Gallentine Mrs. Helen R. P.O. Box 695 Conrad, IA 50621 93
- Gallentine Jon T. P.O. Box 337 Conrad, IA 50621 93
- Gallentine Richard W. P.O. Box 98 Conrad, IA 50621 93
- Garver Candy J. 8031 San Dimas Cir. Buena Park, CA 90620 93
- Gavitt Richard E. 159 Brewster Rd Bristol, CT 06010 93
- Gerrity Robert M. 407 Great Rd. #1 Acton, MA 01720 93
- Gibson Jane B. P.O. Box 908 Shady Cove, OR 97539 93
- Gifford Alexander G. 62 Raymond St. Darien, CT 06820 \*
- Gill Winnifred S. Box 2218 Avila Beach, CA 93424 93
- Gillig Ruth M. 403 E. Pine Ave. El Segundo, CA 90245 93
- Gladding Allen Soule 5438 Noe Ave. Eureka, CA 95503 93
- Goehl John O. 523 Lake Ave. Birchwood, MN 55110 93
- Goodrich Mrs. Natalie S. 1394 Tremont St. P.O. Box R Duxbury, MA 02331 93
- Gori Karla Soule 7239F W. Kentucky Dr. Lakewood CO 80226-4956 93
- Gower Mrs. Marilyn Soule McCabe 2128 Court St. Pueblo, CO 81003 \*
- Grancher Elinor Soule N. 6204 Audubon St. Spokane, WA 99205 93
- Granum Mrs. Arthur 4828 Hazelwood Ave. Carmichael, CA 95608 93
- Grubb Mrs. O. E. Box 819 Walking X Ranch Silver City, NM 88062-0819 93
- Halley Bonnie Jean 302 Pattie Way Napa CA 94558 93
- Haner Miss Betty-Jean 53 New Shaker Road Albany, NY 12205-3615 \*
- Hansen Mrs. Bernhard G. 1141 19th St. San Pedro, CA 90731-3813 93
- Harrigill Mrs. Dorothy S. 3521 S. Pittsburg Ave. Tulsa, OK 74135 \*
- Harris Mrs. Edwin S. 605 S. Austin St. Seguin, TX 78155 \*\*\*
- Harris Timothy C. 6184 Stinson Blvd. N.E. Fridley, MN 55432-5835 93

Harrison Mrs. Susan Soule P.O. Box 490 Clements, CA 95227-0490 \*

Hartmann Mrs. Martha B. 178 Moore St. Princeton, NJ 08542 93

Hatch Mrs. Shirley C. 2000 Elmwood Rd. Annapolis, MD 21402 93

Hawkins Mrs. Pearl Box 333 Warsaw OH 43844 93

Heiser Mrs. Katherine P.O. Box 601 Borrego Springs, CA 92004 93

Hennessy Mrs. John J. 3525 Sussex Ln. Philadelphia, PA 19114 93

Herman Mrs. James 922 Backus St. Jackson, MI 49202 93

Hermann Mrs. Ruth P.O. Box 202 San Mateo, CA 94401 \*

Hickey Mrs. Louise 5000 Milton Gillette, WY 82716-8320 93

Hill M. Anne P. O. Box 223 Union Lake, MI 48387-0223 93

Holden Mrs. Julia Soule 2851 Tanagers Ln. Excelsior MN 55331-7819 93

Holland Mrs. Hazel A. Box 113 Simms MT 59477 93

Hopping Mrs. Louis M. 18165 Jamestown Circle Northville MI 48167 93

Hopson Mrs. Ferne A. 10867 Crosby Dr. Sun City, AZ 85351 93

Houck Mrs. Leigh Schuyler 418 Chesapeake Ave. Annapolis, MD 21403  
93

Howland Wilfred G. 1914 E. View Dr. Sun City Ctr., FL 33573 93

Hulse Dianne Lynn 46 Cheney Dr. Storrs CT 06268 93

Hulse Mrs. Phyllis S. 2330 Terrace View Dr. Eugene, OR 97405 \*

Hurdle Mrs. & Mrs. C. R. 7414 Lynalan Ave. Whittier, CA 90606-2443  
93

Hurdle Chellis Soule 607 Iva St. Newton, IL 62448-1368 93

Hurdle Dan W. 2550 Townline Road Geneva, NY 14456 93

Husband Richard L. Sr. 1820 Twenty Sixth St. NW Rochester, MN 55901  
93

Irwin Mrs. Eleanor Soule 60 Cedar St. #5 Granby, Quebec, J2G4L4,  
Canada 93

Jacobs Miss Betty Jean 714 No. Kenmore St. Arlington, VA 22201-2223  
93

James Mrs. Virginia N. 5158 Juneau Rd. Madison, WI 53705 93

Jay Mrs. Priscilla P.O. Box 305 Madera, CA 93639 93

Jensen Mrs. Mae Soule 5000 Graceland Blvd, Apt. 102 Racine, WI 53406  
93

Jerome Mrs. Deborah 55 Lady Slipper Circle Pembroke, MA 02359 93

Johnson Eugene 13 Hibiscus Dr. DeBary, FL 32713 93

Johnson Mrs. Marjorie E. 13 Hibiscus Dr. DeBary, FL 32713 93

Johnson Mrs. Ruth M. 108 E. 3rd St. Safford, AZ 85546 93

Jones Mrs. George J. 2428 Spruce St. Pueblo, CO 81004 93

Jones Mary Elizabeth Clark 419 W. Market St. Georgetown, DE 19947 \*

Keenan Miss Connie 4469 Clayborne Dr Kalamazoo, MI 49009-2318 93

Keenan Mrs. Florence L. 133 Brighton Lake Rd. Brighton, MI 48116-1720  
93

Keith Mrs. E. Leon Box 250 Buffalo, WY 82834 \*

Keldgord Robert E. 1400 Thistlewood Way Carmichael, CA 95608 93

Keller Norene K. (Mrs. David) 3525 South 600 West Pleasant Lake, IN  
46779 93

Kelly Elizabeth Soule 227 Brattleboro Place Nashville, TN  
37204-4257 93

Kelly Ms. Marcy Soule 4200 Allott Ave. Sherman Oaks, CA 91423 93

Kelly Mrs. Mary Soule 1218 Fourth Ave. West Hendersonville, NC  
28739 93

Kendrick Mrs. Patricia Soule 771 Starlight Heights LaCanada, CA  
91011 \*

Kenyon Thomas 1303 Bellaire Dr Granite Shoals TX 78654-2909 93

Kerr Mrs. Harold G. 1028 N. West St. Lima, OH 45801 93

Kohrt Mrs. Charles 289 Bayside Drive Clearwater Beach, FL 34630 93

Konik Mrs. Mary Mulligan P.O. Box 39 Vermilion, OH 44089 93

Larson Mrs. Barbara Soule 3719 Oaktrail Dr. San Antonio, TX 78228-2016  
93

Leland Harrison C. 225 Consaul Road Albany, NY 12205-3615 93

Lewis Dorothy J. RFD #1 Box 810 Brown Ave. Casco, ME 04015 93

Lewis Mrs. Gertrude Soule Box 49 Kemmerer, WY 83101 93

Lodor Dianne H. P.O. Box 115 Eaton, NY 13334 93

Maddox Mrs. Ramon E., Ed. KaPupu Nihoniho 17 Holua Way Wahiawa, HI  
96786 F

Mahler Mrs. Mary E. Soule 8441 Irwin Rd. #118 Bloomington, MN  
55437 93

Manly Mrs. Opal Soule 200 South Ave. 56 Los Angeles, CA 90042 93

Martin David S. 4709 Blagden Ter., NW Washington, DC 20011 93

Mason Mrs. Edith S. Box 137A, RD 2 Pittstown, NJ 08867 93

Mathison Donald S. Reservoir Road Sunderland, MA 01375 \*

Matson Mrs. Robert E. 1632 Yorktown Dr. Charlottesville VA 22901-3033\*

Mc Afee Mrs. Wayne A. Box 300 Custer, SD 57730 \*

Mc Burney Christian M. 4506 Cheltenham Dr. Bethesda, MD 20814 \*

Mc Burney Frederic A. 927 Hurt St. Slater, MO 65349 \*

Mc Combs Mrs. Philip Nisbet 1840 Tice Creek Dr. #2334 Walnut Creek,  
CA 94595-2400 \*

Mc Donald Mrs. Helen A. 4709 W. Rollando Dr. PLS VRDS PNSL, CA  
90274-1541 93

Mc Dowell Diana Soule 8721 Shetland Ln. Indianapolis IN 46278 93

Mc Gimpsey Mrs. Susan Webster 17 Milan Manor Dr. Milan, OH 44846  
93

Mc Nellis Mrs. Joseph P. 6332 Pilgrim Ct. Ben Salem, PA 19020 \*

Mc Shea Mrs. Frederick H. 740 Lowell Rd. Uniondale, NY 11553 \*

Meier Norma Solly Rt. 2-2305 Schaefer St. Hopkinsville, KY 42240  
93

Merritt Mrs. John A. 2020 E. Bobe St. Pensacola, FL 32503-5423 \*

Meyers Irene 24237 Hatteras St. Woodland Hills CA 91367 93

Mitchel Julia O'Hara 21 Brunswick Ln. Lincolnshire, IL 60069-3349  
93

Moeckel Mrs. Mona C. 4249 Dexter Trail Stockbridge, MI 49285 93

Morrison Mrs. Dorothy Lord's Point RFD #1 63 Walcott Ave.  
Stonington, CT 06378 93

Morrow Mrs. Josephine H. 5115 Holden St. Fairfax, VA 22032 \*

Morrow Mrs. Mabel 219 Old Main St. Sandwich, MA 02563 93

Moses Steven J. 6249 Birchwood Rd. Woodbury, MN 55125-2009 93

Mostert Mrs. John 803 Mayberry Dr. Tahlequah, OK 74464 \*

Murdock Mrs. John A. 14 Jeanette Dr. Chatham, MA 02630 93

Myers Mrs. Edna C. 4610 Commonwealth Ave. La Canada, CA 91011-3304  
93

Nelson Colleen J. P.O. Box 578 Oakville, WA 98568 93

Nelson Elmer R. 10532 Jordan Avenue Chatsworth, CA 91311 93

Newgard Elise M. 107 Erie Ave. Hamilton, MT 59840 93

Nichols Kalie 111 Old Mill Creek Rd. Longview, WA 98632 93

Nichols Mrs. Virginia Soule Birchwood Dr. D2 Fredonia, NY 14063  
93

Nickeson Virginia H. 4402 Winnequah Rd. Madison, WI 53716 93

Nielsen Mrs. Eloise Soule 2318 N. Gale Ave. Peoria, IL 61604 93

Niemyer Elizabeth Schuyler 3585 Prestwick Cir. Oceanside, CA 92056  
93

O'Connell Mrs. Marian L. 2027 Allen Place N.W. Washington, DC 20009 \*

Osborn Mrs. Emogene Rt.1 Box 52E Moberly MO 65270-9709 93

Owen Miss Margaret 2682 Bloor St. W. #3 Toronto, Ont. CANADA M8X1A5 \*

Owen Sean Jeffrey 1216 Leicester Pl. W. Worthington, OH 43235 93

Pahle Mrs. Clarice Sowle 12823 W. Forest Dr. New Berlin, WI 53151-2679 93

Parenteau Mrs. Jerome 12731 118th Street Overland Pk., KS 66210 \*

Parkin Elizabeth Soule 5634 Spyglass Ln. Citrus Hts. CA 95610 93

Patterson Bruce D. 3079 Haines Road Attica, MI 48412-9343 93

Patterson Mrs. Dwight 4066 Forest St. Leonard, MI 48367 93

Patterson Mrs. Helen Soule 217 N. Four Seasons Palm Beach Gardens, FL 33410 \*

Patterson Wayne A. 3797 Payne Rd. Attica, MI 48412 93

Pattison Brg. Gen. Hal C. 3605 Glenbrook Road Fairfax, VA 22031 93

Peavey Mrs. John F. 31 Peachtree La. Hendersonville, NC 28739-1368 93

Peavey Dr. Samuel B. 2307 Tyler Lane Louisville, KY 40205 93

Pettit Mrs. Kay 803 Nichols St., Fulton, MO 65251 \*

Petty Jennifer Schuyler 126 First St. Barrigada, Guam 96913 93

Phillips John R. 1918 Pike St. N.E. Auburn, WA 98002-3422 93

Picinich Mrs. Ellen Frazier 91 Spurwink Road Scarborough, ME 04074 93

Pickett John H. 6007 Patrick Pl. Charlotte, NC 28210 93

Plock Lowell B. 6 Potawatomie Trail, Unit 3 Indian Head Park, IL 60525 93

Polewach Marian J. Soule 32326 Arlington Dr. Birmingham, MI 48025 93

Porter Elwood M. II 2222 Montana Ave., Sun Prairie WI 53590-1650 93

Preston John Soule 110 E. Main St. Ste. 203 Charlottesville, VA 22902-5288 \*\*

Fugh Mrs. Robert L. 4009 Balcones Dr. Austin, TX 78731 93

Rash Mrs. Paul R. 2929 Beaver Ave., Apt. 214 Des Moines, IA 50310-4059 93

Rathbone Valorie Evans RD 2, Box 55 Hamilton, NY 13346 93

Reed Cory A. 3102 Kerbey Ln. Austin, TX 78703-1426 93

Renstrom Marie 3211 Calavo Dr. Spring Valley, CA 91978 93

Ring Mrs. Lorraine White 2916-27th Ave. Rock Island, IL 61201 93

Rinker Mrs. Dorothy 724 Jefferson Ave. Chesterton, IN 46304 93

Rocke Mrs. Kenneth E. 2208 Nevarra Ave. Vero Beach, FL 32960 93

Rosasco-Soule Adelia 615 Bayshore Rd. B-902 Warrington, FL 32507 \*

Ross Priscilla A. R.F.D. #1 Box 5610 Dryden ME 04225 93

Russell Mrs. Elizabeth 165 N. Main St. P. O. Box 308 London, OH 43140-0308 93

St. Croix Tillie Soule 9800 Hadley St. Clarkston, MI 48348 93

Samson Kerri R. 8780 Baxter Grade Auburn, CA 95603 93

Sanders Doris Pettijohn Route 1, Box 58 Prescott, WA 99348 93

Sanders Jack D. 18810 39th Ave. NE Seattle, WA 98155 93

Sawyer Mrs. Rose P. 47 Taylor St. Braintree, MA 02184 \*

Sayah James Buck 64 Parker Rd. Meriden, CT 06450 93

Scharmer Mrs. Barbara P. 49 Fairview St. E. Longmeadow, MA 01028 93

Schell Mrs. George 301 E. Main Ave. Myerstown PA 17067-1124 \*

Schenk David E. M.D. 758C Garlington Dr. Fort Gordon GA 30905 93

Schindler Janice 14450 W. Hobsonway Blythe, CA 92225 \*  
 Schlosser Christine A. 8629 N. Deerwood Drive Brown Deer, WI 53209  
 93  
 Schlosser Geraldine Sowle 801 E. Brownell St. Tomah, WI 54660-2201  
 93  
 Schlosser Jim 801 E. Brownell St. Tomah, WI 54660-2201 93  
 Schmuck Mrs. Edward J. 8017 Hampden Lane Bethesda, MD 20014 \*  
 Schneider Bea 645 Irving St. Williamston MI 48895 93  
 Schroeder Mrs. Elizabeth Soule 2070 Golfside Ln. Hendersonville, NC  
 28739 93  
 Schuyler Mrs. John A. 205 Providence Rd. Annapolis, MD 21401 93  
 Schweighofer Mrs. Sally 4701 Haverwood Ln #1212 Dallas, TX 75287-4211  
 \*  
 Seaver Randall J. 1154 Via Trieste Chula Vista CA 91911-3706 93  
 Seckora Lisa 316 W. 21st Place The Dalles, OR 97058 93  
 Severson Mrs. Al 9181 155th St.-East Nerstrand, MN 55053 93  
 Sevier Miss Marie 2027 Allen Place N.W. Washington, DC 20009 \*  
 Simmons Paul P.O. Box 591 Mt. View, OK 73062 93  
 Smith Mrs. Clinton S. 79 Wilbur Ave. North Dartmouth, MA 02747 \*  
 Smith Elizabeth Nugent 1015 10th St. Oroville, CA 95965-4401 93  
 Smith Mrs. Jean A. Box 611 Torrington, WY 82240 93  
 Smith Miss Shirley Soule 140 Monticello Ave. Annapolis, MD 21401  
 \*\*\*  
 Snyder Merton F. 3325 W. 55th St. Edina MN 55410-2323 93  
 Soles Donald E. 500 Hollygate Lane Chesapeake, VA 23320 93  
 Soles Jackie W. P.O. Box 261 Shallotte, NC 28459 93  
 Soles James H., Jr. 104 Devereaux Drive Perry, GA 31069 93  
 Solly William G. 402 Donna Drive Hopkinsville, KY 42240 93  
 Somerton W. H. 3474 Hamlin Rd. Lafayette, CA 94549 93  
 Sorenson Florence 2131 W. Nautilus Road Avon Park, FL 33825 93  
 Soule Mrs. Alberta S. 116 Oak St. Middleboro, MA 02346 93  
 Soule Asa C. 3 Rehoboth Bay Mobile Home Com. Rehoboth Beach, DE  
 19971 93  
 Soule Augustus W., Jr. 15 Common St. Dedham, MA 02026-4120 93  
 Soule Ben George 4701 S. Arden Ave. Sioux Falls, SD 57103-5243 \*  
 Soule Carl W., Jr. 643 Haverhill St. Reading, MA 01867-1153 93  
 Soule Charles E. 50 O'Neill Dr. Westboro, MA 01581 93  
 Soule Erik M. 1146 Fairview Ave. San Jose, CA 95125-3412 93  
 Soule Mr. & Mrs. Everett E. Heritage Ct. Apt. 106 71 Spring St.  
 Auburn, ME 04210 93

Soule Mrs. Francis G. P.O. Box 1185 Sandwich, MA 02563 \*  
 Soule Mr. & Mrs. Fred 29 Frost Ave. Brockton MA 02401 93  
 Soule Gardner 517 West 113th St. New York, NY 10025 93  
 Soule Mr. & Mrs. Gardner N. P.O. Box 395 Shelburne, VT 05482 \*  
 Soule Mr. George 313 Nevada St. Northfield, MN 55057 93  
 Soule Gerald D. 109 Barclay Rd. Camillus, NY 13031 \*  
 Soule Mr. & Mrs. Guy V. 2134 E. 5th St. Charlotte, NC 28204 93  
 Soule Herbert 2911 Waccos Dr. San Antonio TX 78238 93  
 Soule Hiram, Jr. 3512 Lehi Memphis TN 38128 93  
 Soule J. A. 673 Dunn Drive Altamonte Springs FL 32714-1312 93  
 Soule Mr. James, F. Jr. 950 Donna Lynn Way Gladston OR 97027 93  
 Soule Dr. John D. 5451 Godbey Dr. LaCanada CA 91011 \*  
 Soule John G. 60 Mt. Vernon Rd. West East Weymouth, MA 02189 93  
 Soule Miss Kate 1425 North Ave. #301 Waukegan IL 60085 93  
 Soule Kenneth D. 72 Putnam St. Needham Heights, MA 02194 93  
 Soule Lauren M. 37 Elm St. Andover, NY 14806 \*  
 Soule Lawrence & Dorothy 500 Park Blvd. S. #2 Venice, FL 34285 93  
 Soule Mrs. Lawrence & Dorothy 15 Hannah Grace Way, Hendersonville NC  
 28792 93 until (Nov. 1)  
 Soule Mrs. Lewis F. 48 Zions Hill Rd. Salem, NH 03079 93  
 Soule Michael Stanley Box 1334 Bedford Quebec JOJ1A0 CANADA \*  
 Soule Peter Fayette B P 20 F 63800 Cournon Cedex, FRANCE \*  
 Soule Mr. Phillip T., Jr. 5495 Aqua St. Columbus, OH 43229 93  
 Soule Mrs. Phyllis 259 Red Oak Lane Rochester Hills, MI 48307 93  
 Soule Ralph Lionel 10 Hilton Ave. Northport, NY 11768 93  
 Soule Ralph P. Jr., Ph.D. 2450 Olive Lane No. Plymouth, MN 55447 93  
 Soule Randy P.O. Box 1334 Bedford, Quebec CANADA JOJ1A0 \*  
 Soule Robert N. 2330 Vale Crest Rd. Golden Valley, MN 55422 93  
 Soule Robert W. 13 Randolph Ave. Randolph, VT 05060 93  
 Soule Ronald J. 430 Heron Lane Fallon, NV 89406 \*  
 Soule Sarah E. 514A N Independence St. Lee's Summit MO 64063 93  
 Soule Scott 687 Roosevelt CR Ottawa, Ontario Canada K2A-2A8 \*  
 Soule Stanley E. P.O. Box 1223 Bedford, Quebec CANADA JOJ1A0 \*  
 Soule Theodore Washburn 6501 El Presidio Pensacola, FL 32504 93  
 Soule Thomas F. 2783 West Shore Road Apt. 22E Warwick, RI 02886 93  
 Soule Victor 1748 Sunset West Linn, OR 97068 \*  
 Soule Mr. & Mrs. Warren E. 852 Palmetto Tyrone Rd. Sharpsburg, GA  
 30277 \*  
 Soule Willis F. 114 Coronado Rd. West Columbia SC 29169 93  
 Soule Wyman A. 12 Maynes Ave. Albany, NY 12203 93

Soule' Calvin W. 350 Bahr Drive Ben Lomond, CA 95005-9621 93  
 Soule' Dr. Edwin C. 261 Spencer St. Glendale, CA 91202 \*  
 Soule' Florence R. 9011 S.E. 88th St. Ocala, FL 34472-3018 93  
 Soule' Howard S. P.O. Box Drawer 55 Walnut Creek, CA 94596 93  
 Soule' John H. P.O. Box 616 Oracle, AZ 85623 \*  
 Soule' Miss Nina M. P. O. Box 381 Mount Aukum, CA 95656 93  
 Soule' Norman 9011 S. E. 88th St. Silvespshore Ocala, FL 34472-3018 \*

Soule' Olan E. 737 Magnolia Ave. Corona, CA 91719 \*  
 Soules Greg J. 303 South 7th Box 170 New Salen ND 58563 93  
 Soules Mr. Jay T. 1304 Bristol Dr. Sweetwater, TX 79556 93  
 Soules L. H., Jr. P.O. Box 34570 San Antonio, TX 78265 \*  
 Soules Mr. M. E. 5327 Pebble Springs Dr. Houston, TX 77066 93  
 Soules Scott E. 417 N. 190th St. Seattle, WA 98133-3852 93  
 Soules Stanley D. 1060 Ogden-Parma Road Spencerport, NY 14559 93  
 Soules Timothy 70 Judd Rd. Milan, MI 48160-9534 93  
 Soules W. Fred P.O. Box 250 Lorena, TX 76655 \*  
 Soules Warren H. 378 Allen Rd. Rock Stream, NY 14878 93  
 Soules William C. R.D. Box 221A Prattsville, NY 12468 93  
 Soules William R., Sr. 6838 N. Wahoo Dr. Terre Haute, IN 47805 93  
 Sowl Fred F. 3711 Allendale Ave. Duluth, MN 55803 93  
 Sowl Gertrude L. 333 W. Dayton St. #306 Madison, WI 53703 93  
 Sowl John H. 2206 South 46th St. Omaha, NE 68106 93  
 Sowl Le Roy W. 2515 Crow Creek Road Bettendorf, IA 52722 \*  
 Sowle Mrs. Avon J. 624 Berry Lane Kendallville, IN 46755-1908 93  
 Sowle Daniel D. P.O. Box 102 Stanley, NM 87056 93  
 Sowle Donald E. 6643 McLean Drive McLean, VA 22101 93  
 Sowle Miss Edna L. 89 Wilbur Ave. N. Dartmouth, MA 02747 93  
 Sowle Lee L. 321 W. Williams St. Owosso, MI 48867 93  
 Sowle Mrs. Wilma 109 Brittany Dr. King Arthurs Ct. Lansing, MI 48906 93

Sowles Charles J. P.O. Box 329 St. Francisville, IL 62460 \*  
 Sparling Mrs. Charles P.O. Box 674 Medina, WA 98039-0674 93  
 Spivey Lillian S. 10501 Assembly Dr. Fairfax, VA 22030 93  
 Stallcop Mrs. Delos H. 9030 253rd Ave, N.W. Zimmerman, MN 55398 \*

Steinmetz Mrs. Jane Hilton 200 Hickory St. Park Forest, IL 60466 93

Stewart Mrs. Betty S. 1522 E. Glencove Mesa, AZ 85203 93  
 Stong Mrs. Anita 2600 Pualani Way #1805 Honolulu, HI 96815 93  
 Strassel Mrs. Harold A. 233 Standish Ave. Plymouth, MA 02360-4478 \*

Sykes Mrs. Ruth S. 1821 Carrigan Avenue Winter Park, FL 32789 93  
 Taylor Erik S. 2288 S. Milwaukee Denver CO 80210 93  
 Taylor Jeanette E. RR 1 Box 149 N. Deer Isle Rd. Deer Isle, ME 04627 93

Terry Mrs. Milton 381 Creek Bed Rd. Mountainside, NJ 07092 93  
 Thomas Mrs. Howard A. 3805 Crescent St. #1F Long Island City, NY 11101 93

Thompson Mrs. Leone S. 3225 N. Pleasant View Dr. Prescott Valley, AZ 86314-2427 \*

Tiffin James B. 26 Barditt Ave. Hingham, MA 02043 93  
 Tindall Mrs. Robert L. 2520 Glenwood Court New Albany, IN 47150 \*



Trask George R. 1550 Westwood Dr. Sidney OH 45365-8999 \*

Tully Mrs. Margaret Soule 3 Summit St. Rensselaer, NY 12144 93

Turner Charles Rockwell 3320 Herb Ct. Loveland, CO 80538 \*

Turner Mrs. Margaret Soule 5773 Oakland Ter #E Indianapolis, IN  
46220-5459 \*

Turner Lt. Col. & Mrs. Roger E. 63 W Fountain Ave. Delaware, OH 43015  
\*

Vale Mrs. L. E. 3127 Catalpa Drive Jackson, MI 49203 \*

Vaughn James E. 2632 Northwest 12th St. Oklahoma City, OK 73107  
93

Vessely Pat 1455 Chandler Rd. Lake Oswego OR 97034 93

Wadhams Cdr. Charles H. 5365 North Thorne Fresno, CA 93711-3161  
93

Walker Mrs. Donald Box 1991 Duxbury, MA 02331 \*\*

Wallace Mrs. Barbara E. 1717 U.S. 31 North Apt. 16 Traverse City,  
MI 49684 93

Walter Mrs. Mable Soules 190 Greenway Blvd. Churchville, NY 14428  
93

Waters Jerry P.O. Box 27 Center, TX 79535-0027 93

Watts Mrs. Nancy Blanchard 5760 Ledge Crest Rd. DePere, WI 54115 \*

Webster Mrs. William M. 1778 Forestdale Ave. Beaver creek, OH  
45432-3941 93

Werner Mrs. Mark 3411 Triola Dr. San Antonio, TX 78230 93

White Mrs. Mary L. P.O. Box 822 Bodfish, CA 93205-0822 93

White Rhea Porter 815 South Ash Casper, WY 82601 93

Whitecotten Dr. Glenn L. 900 Camino Encantado Los Alamos, NM 87544  
\*

Whitecotten Mrs. John P. 2306 Woodland Blvd. Villas Ft. Myers, FL  
33907 93

Whitman Mrs. Clinton 2623 Elizabeth Ave. Zion, IL 60099 93

Wiggins Mrs. Helen L. 3830 Parmenter Rd. Durand, MI 48429 93

Wilcox Dr. Dale 15313 Watergate Rd. Silver Spring, MD 20905 93

Wilcox E. Dean 41 N. Gull View, Indian Landing N. Millsboro, DE  
19966-9694 93

Wilhelm Mrs. Dorothea M. 393 Essex St #213A Beverly, MA 01915 93

Wilkens Leon F. Jr. 1711 Park Dr. Mt. Prospect, IL 60056 93

Wilkes Nils Crifty Croft Boon St. Eckington Pershore Worcs. ENGLAND  
WR103BL \*\*

Witters Miss Brooke Alison 168 Rt. 37-S Sherman, CT 06784 93

Witters C. W. Box 48 Howland Farm Rd. Blemont, VT 05730 93

Wochnick Mrs. Felix J. 705 S. E. 17th St. Owatonna, MN 55060 93

Wylie Mrs. Beverly J. 580 Miller Ave. Hutchinson, MN 55350 93

Yeckley Leon H. 10503 Hayes Avenue Silver Spring, MD 20902 93

Anaheim Branch Gen. Lib. P.O. Box 3786 440 Loara (rear) Anaheim, CA  
92803

Ashleys Of America 69 Knott Ave. Sandwich, MA 02563

Boise Branch Library 610 N. Julia Davis Dr. Boise, ID 83706

Boston Public Library Serials Receipts Dept. P.O. Box 286 Boston,  
MA 02117

Brigham Young Univ. H.C. Division of Library & Academic Support  
55-220 Kulanui St. Laie, HI 96762-1293

Church of Jesus Christ of Latter Day Saints Family History Dept. 35  
N. West Temple Salt Lake City, UT 84150

Colorado Springs Br. Gen. Lib. P.O. Box 1579 Colorado Springs, CO  
80901

D.A.R. Library 1776 D Street N.W. Washington, DC 20006

Fl. Hist. & Gen. Dept., Indian River Co. Lib. 1600 Twenty First St.  
Vero Beach Fl 32960 c/o Pamela J. Hall

Fresno LDS Genealogical Lib. 4974 N. Fresno St., Suite 565 Fresno, CA  
93726

Ft. Wayne & Allen Co. Pub. Lib. 900 Webster St. Ft. Wayne, IN 46802

Heritage Quest P.O. Box 40 Orting, WA 98360-0040

J. M. Glynn Inst Fam His/Gen 21 Hanson Ave. Somerville, MA 02143

L.A. Temple Gen. Lib. 10741 Santa Monica Blvd. Los Angeles, CA  
90025

Library of Congress Gift Section Exchange & Gift Division Washington,  
DC 20540

Lovell WY Br. Genealogy Lib. 232 Hiway 32 Lovell, WY 82431

Mabel Brand Gen Div LA Pub Lib 630 West Fifth St. Los Angeles, CA  
90017

Mayflower Society Library Box 3297 Plymouth, MA 02361

Milwaukee Public Library Serials Section 814 W. Wisconsin Avenue  
Milwaukee, WI 53233

New England Historic Gen. Soc. 101 Newbury St. Boston, MA 02116

New Haven Colony Historical Society 114 Whitney Ave. New Haven, CT  
06510

New York State Lib. Cult. Ed. Cen. 7th Flr. Empire State Plaza  
Albany, NY 12230

Onondaga Co. Public Library, Serials Control Unit 447 So. Salina St.  
Syracuse NY 13202-2494

Pocatello Br. Genealogical Lib. P.O. Box 4272 Pocatello, ID 83205

Reno Branch L.D.S. Library Washoe County Library Reno, NV 89501

Rhode Island Histor. Soc. Lib. 121 Hope St. Providence, RI 02906

San Diego Regional Gen. Lib. 3705 Tenth Ave. San Diego, CA 92103

Seattle Genealogical Society P.O. Box 1708 Seattle, WA 98111

The Sole Society, Don Steel CH. 17 Hyholmes Bretton Peterborough PE3  
BLG ENGLAND

Springfield City Lib. Serial Div. 220 State St. Springfield, MA  
01103

Vermont Historical Soc. Lib. Montpelier, VT 05602

Washington D.C. Gen. Lib. P.O. Box 49 10000 Stoneybrk Dr. Kensington,  
MD 20895

Western Reserve Historical Soc. 10825 East Blvd. Cleveland, OH 44106

WI State Historical Soc. Acquisitions 816 State St. Madison WI  
53706

# Plymouth

America's Hometown Since 1620

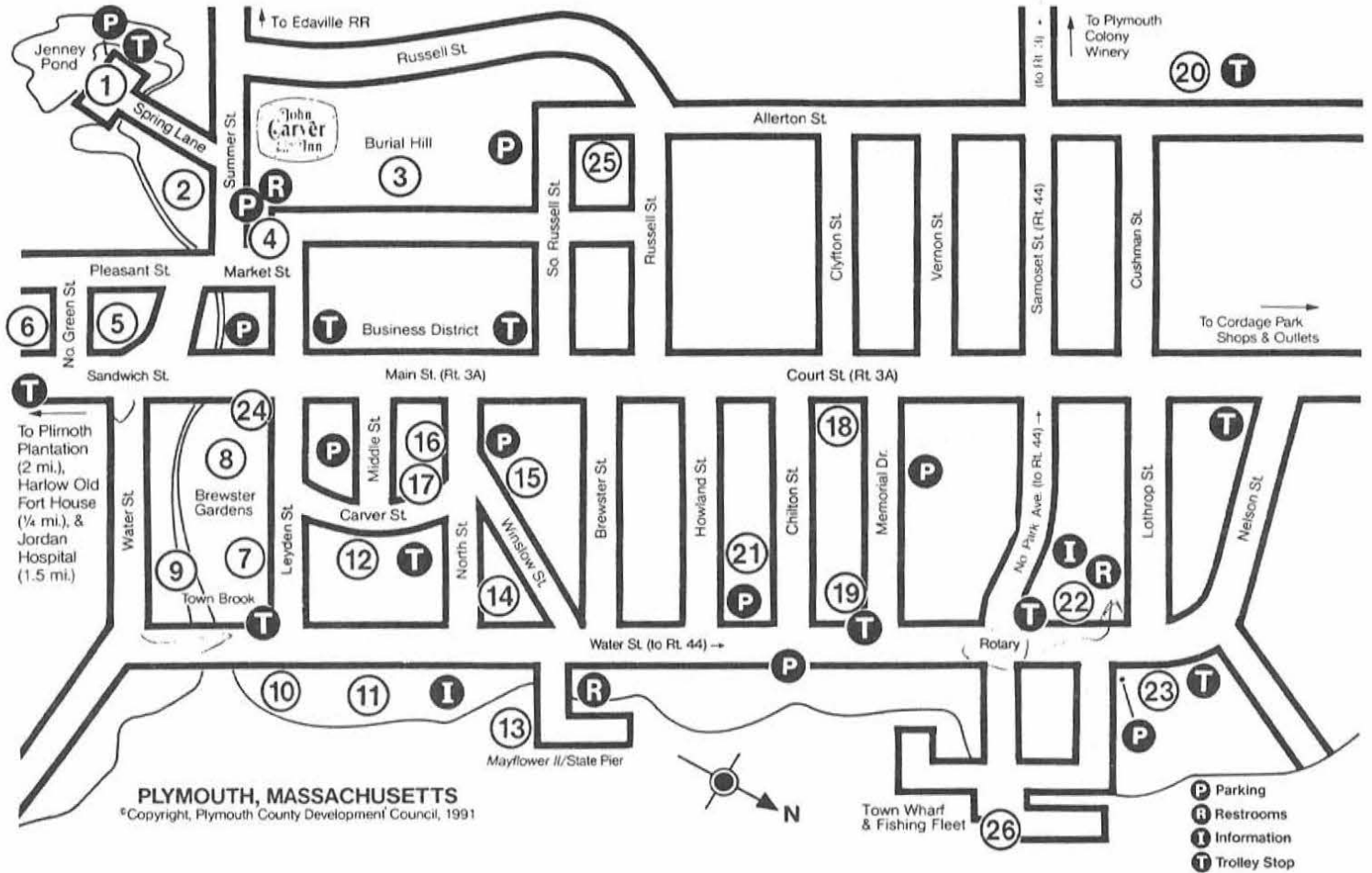

PLYMOUTH, MASSACHUSETTS

©Copyright, Plymouth County Development Council, 1991

1. Jenney Pond
2. Richard Sparrow House (1640)
3. Burial Hill
4. Old Court House (1749)
5. Howland House (1667)
6. Harlow Old Fort House (1677)
7. Site of Original Settlement
8. Pilgrim Maiden Statue
9. Town Brook
10. William Bradford Statue
11. Plymouth Rock
12. Coles Hill (Sarcophagus & Massasoit Statue)
13. *Mayflower II*/State Pier
14. Pilgrim Mother Statue
15. Mayflower Society House (1754-1898)
16. Spooner House (1749)
17. Plymouth National Wax Museum
18. Pilgrim Hall Museum (1824)
19. Antiquarian House (1809)
20. National Monument to the Forefathers
21. Whale Discovery Center
22. Village Landing Marketplace
23. Cranberry World Visitors Center
24. Central Post Office
25. Plymouth Police Station
26. Town Wharf

## SOULE KINDRED INDEXES AVAILABLE

A third index has been completed for about 1,000 persons who are descendants but do not have the name Soule or other spellings. This Surname Index was created primarily from lineages submitted recently by members of Soule Kindred. It should be used with our earlier indexes and the 1992 supplement published in the Soule Kindred Newsletter Summer edition 1992.

Also available are copies of the original index created by Dr. Milton Terry listing more than 7,000 individuals with the name Soule, including codes for the source of information and a numbering system for tracing lineage of many. That index includes the names of the spouse of about 5,000 of the individuals.

Those spouse names have been indexed in alphabetic order with the name and code number of the individual in the original Terry index. However, you must have the Terry index to use the spouse index.

The cost of each of the three indexes is a standard \$10.00, including mailing.

PLEASE SEND:

Surname Index \_\_\_\_\_ copies @ \$10.00 each \_\_\_\_\_

Spouse Index \_\_\_\_\_ copies @ \$10.00 each \_\_\_\_\_

Terry Index \_\_\_\_\_ copies @ \$10.00 each \_\_\_\_\_

Order from: Jim Schlosser  
801 E. Brownell St  
Tomah, WI 54660-2201

MAKE CHECKS PAYABLE TO SOULE KINDRED IN AMERICA

Name: \_\_\_\_\_

Address: \_\_\_\_\_

City: \_\_\_\_\_ St: \_\_\_\_\_ Zip: \_\_\_\_\_



Soule Kindred

	Generation	Family
Soule Descendant	_____	
Ancestral Line	( _____ )	
Parentage	son/dau of _____ and _____ ( _____ )	
Birth or baptism	was b _____ at _____	
Death	died _____ at _____	
Burial	buried at _____ Cemetery	
Residences and removals	Resided _____	
Occupation	_____	
Military service	_____	
Other biographical data	_____ _____ _____ _____	
	He/She married _____	
	on _____ at _____	
Parentage	son/dau of _____ and _____ ( _____ )	
Birth or Baptism	He/She was b _____ at _____	
Death	and died _____ at _____	
Burial	buried at _____ Cemetery	
Biographical	_____ _____ _____	
Other marriages	_____ _____ _____	

**NEW MEMBERS**

*If you have not received a New Member Packet containing letter, by-laws, family data sheets, and membership card please notify:*

**Soule Kindred**

B. J. HANER  
53 NEW SHAKER RD.  
ALBANY, NY 12205

ORDER FORM  
SOULE KINDRED NEWSLETTER

\$2.50 per issue; \$10.00 per year (1967 - 1990)  
\$3.75 per issue; \$15.00 per year (1991 ---)

Make checks payable to Soule Kindred in America, Inc. and send to:  
53 New Shaker Rd., Albany, New York, 12205

I enclose \$		for		copies of back issues as checked.				
1967-v.1	#1 ( )	#3 ( )	#4 ( )	1980-v.14	#1 ( )	#2 ( )	#3 ( )	#4 ( )
1968-v.2	#1 ( )	#2 ( )	#3 ( )	1981-v.15	#1 ( )	#2 ( )	#3 ( )	#4 ( )
1969-v.3	#1 ( )	#2 ( )	#3 ( )	1982-v.16	#1 ( )	#2 ( )	#3 ( )	#4 ( )
1970-v.4		#3 ( )		1983-v.17	#1 ( )	#2 ( )	#3 ( )	#4 ( )
1971-v.5	#1 ( )	#2 ( )	#3 ( )	1984-v.18	#1 ( )	#2 ( )	#3 ( )	#4 ( )
1972-v.6		#2 ( )	#3 ( )	1985-v.19	#1 ( )	#2 ( )	#3 ( )	#4 ( )
1973-v.7	#1 ( )	#2 ( )	#3 ( )	1986-v.20	#1 ( )	#2 ( )	#3 ( )	#4 ( )
1974-v.8	#1 ( )	#2 ( )	#3 ( )	1987-v.21	#1 ( )	#2 ( )	#3 ( )	#4 ( )
1975-v.9	#1 ( )	#2 ( )	#3 ( )	1988-v.22	#1 ( )	#2 ( )	#3 ( )	#4 ( )
1976-v.10	#1 ( )	#2 ( )	#3 ( )	1989-v.23	#1 ( )	#2 ( )	#3 ( )	#4 ( )
1977-v.11	#1 ( )	#2 ( )	#3 ( )	1990-v.24	#1 ( )	#2 ( )	#3 ( )	#4 ( )
1978-v.12	#1 ( )	#2 ( )	#3 ( )	1991-v.25	#1 ( )	#2 ( )	#3 ( )	#4 ( )
1979-v.13	#1 ( )	#2 ( )	#3 ( )	1992-v.26	#1 ( )	#2 ( )	#3 ( )	#4 ( )

Complete sets available for \$125.00 (excluding copies no longer available\*) plus \$10.00 shipping in the U.S.

NAME \_\_\_\_\_

STREET ADDRESS \_\_\_\_\_

CITY \_\_\_\_\_ STATE \_\_\_\_\_ ZIP \_\_\_\_\_

\*These can be copied and cost will be .05c per page plus collating and stapling charges.



*Plymouth Plantation  
Plymouth, Massachusetts*

\*\*\*\*\*

SOULE KINDRED IN AMERICA, INC.  
53 NEW SHAKER ROAD  
ALBANY, NEW YORK 12205

ADDRESS CORRECTION REQUESTED  
RETURN POSTAGE GUARANTEED

NONPROFIT ORG. U.S. POSTAGE PAID Deer Isle, Me. Permit No. 10
---

