

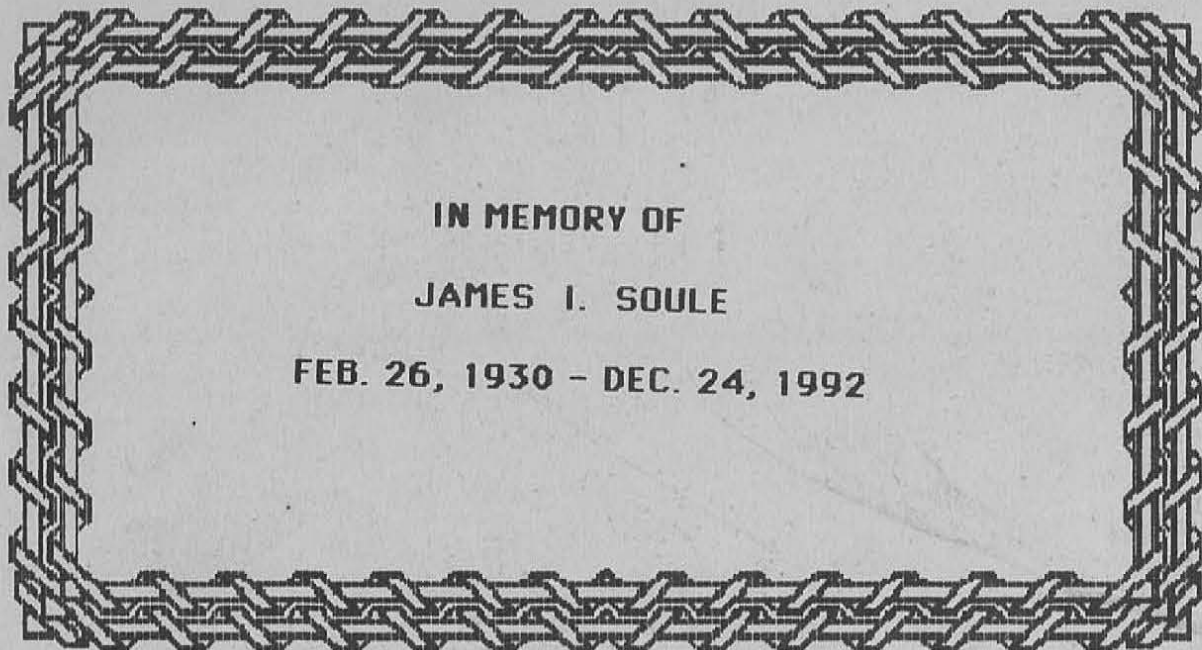

SOULE NEWSLETTER

LIBRARY OF CONGRESS: No.C371, S717, VOL.XXVII NO.1,WINTER 1993, PG.1

Published by Soule Kindred, Inc., 53 New Shaker Rd.,Albany,NY.,12205



IN MEMORY OF

JAMES I. SOULE

FEB. 26, 1930 - DEC. 24, 1992

SOULE KINDRED OFFICERS 1993

PRESIDENT

Norman Soule
9011 S.E 88th St.
Ocala, Fl.,34472
(904)687-3847

FIRST V. PRESIDENT

Stanley Soule
PO. Box 1223
Bedford, Que., Can. J0J1A0

SECOND V. PRESIDENT

Margaret S. Turner
5773 Oakland Tr.,# E
Indianapolis, Ind., 46220

TREAS./MEMBERSHIP

Betty-Jean Haner
New Shaker Road
Albany, N.Y., 12205
(518)869-8368

SECRETARY TO THE BOARD

Christine A. Schlosser
8629 N. Deerwood Dr.
Brown Deer, Wl., 53209

FAMILY HISTORIAN

Geraldine Sowle Schlosser
801 E. Brownell St.
Tomah, Wl., 54660
(608)372-7018

NEWSLETTER EDITOR

Jeanette Taylor
R.R. 1, Box 149
Deer Isle, Me., 04627
(207)348-6976

NEWSLETTER INDEXER

Jim Schlosser
801 E. Brownell St.
Tomah, Wl., 54660

PAST PRESIDENT

Ronald J. Soule
430 Heron Lane
Fallon, Nv., 89406

BOARD OF DIRECTORS

CLASS OF 1993

Eugene Johnson,13 Hibiscus Dr.
DeBary, Fla., 32713
Mary Jones, 419 W. Market St.
Georgetown, De., 19947
Chester Witters, Box 48
Belmont, Vt., 05730

CLASS OF 1994

Eloise Neilsen, 2318 N.Gale Ave.
Peoria, Il, 61604
Marian O'Connell,2027 Allen Pl.
N.W. Washington D.C.,20009
Velma Terry, 381 Creek Bed Rd., 53
Mountainside, N.J., 07092

CLASS OF 1995

Bonnie Wochnick,705 S.E.17th St.
Owatonna, MN.,55060
Mary Soule Kelly,1218 Fourth Ave.
Hendersonville, N.C.,28739
Elizabeth Dark, Box 116,
Mokelumne Hill,CA.,95245

PERMANENT OFFICE

✓ C/O Betty-Jean Haner
53 New Shaker Road
Albany, N.Y., 12205

COUNSELOR

James B.Tiffin, Tiffin & Tiffin
125 High Street, Room 1117
Boston, Ma., 02110
(617)482-1230

T A B L E O F C O N T E N T S

INTRODUCTION TO THE SOULE KINDRED.....PAGE. 4

PRESIDENT'S PEN.....PAGE. 5

EDITOR'S THOUGHTS.....PAGE. 6

JIM SOULE REMEMBRANCE PAGE.....PAGE. 7

FAMILY HISTORIAN'S LETTER..... PAGE. 8 -9

RECORDING FAMILY DATA.....PAGE. 10-12

SEARCH FOR STEPHEN & RELIANCE (SOULE) DAVIS.....PAGE. 13

PLYMOUTH PHOTOS.....PAGE. 14

SCHOLARSHIP AWARDEES.....PAGE. 15-16

SCHOLARSHIP APPLICATION.....PAGE. 17-18

LETTER & PHOTO FROM HOWARD S. SOULE.....PAGE. 19-21

MILESTONES.....PAGE. 22-24

QUERY.....PAGE. 25

SPECIAL NOTICE LETTER.....PAGE. 25

DESCEND OF FRANK SOULE & DESCENDANCY CHART.....PAGE. 26-27

SOULE KINDRED MEMBERSHIP LIST.....PAGE. 28-37

SOULE KINDRED NEWSLETTER INDEX VOLUME 26: 1992.....PAGE. 38-39

SOULE KINDRED NEWSLETTER INDEX NAMES VOLUME 26.....PAGE. 40-49

ORDER FORM FOR MAYFLOWER MAIZE.....PAGE. 50

PLYMOUTH MAP.....PAGE. 51

Happy New Year

Subscriptions with checks made payable to SOULE KINDRED should be sent to the Treasurer, 53 New Shaker Road, Albany, N.Y., 12205.

copyright c SOULE KINDRED 1992

53 New Shaker Road
Albany, N.Y., 12205

Life Membership.....\$200.00
Patron Membership..\$ 50.00
Sustaining Members...\$25.00
Regular Membership...\$15.00
Students(to age 22)..\$ 7.50

ISSN #0584 - 164X IRS TAX I.D. #23 7253936

INTRODUCTION TO THE SOULE KINDRED

The Soule Kindred was formed in 1967 by a group of dedicated people who were interested in preserving and passing information on to future generations. Through the diligence of the first President George Soule and Colonel John Soule, direct descendants of the Mayflower George Soule, a great heritage was left of our founding fathers. The Kindred is a nonprofit organization incorporated in Massachusetts in 1972.

Through the Soule quarterly publication, the Soule Kindred Newsletter, information of genealogical value is disseminated to its members. Reading back copies of the Newsletter is like walking through American and European History, which, after all, is where most of our ancestors came from. Current news items about kindred members' activities bring "cousin to cousin" closer.

Genealogy records are available through the kindred historian to assist those interested in tracing their family roots. The kindred has microfilm records, going back to the Mayflower George Soule, with hundreds of names.....

Kindred membership lists are published annually, leading you to a whole new world of "cousins."

The annual Soule family reunion, held in a different city each year, offers an opportunity to meet your new "cousins" and make long lasting friendships.

There are no restrictive requirements to joining the kindred. Your name does not have to be Sole, Soule, Sowle, Soules or even begin with an "S" We have Jones, Abrahams, Boyds, Edwards, Myers, Turners, and many more different names in our membership.

If the idea of finding your roots, and meeting new "cousins" appeals to you, we invite you to send in your application and join with us to celebrate our fascinating heritage.

Bob Soules

Soule Kindred Membership Chairman

PRESIDENT'S PEN

Dear Cousins:

I am sure you realize that I am grateful to you for this honor. I have a sense of my inadequacy to preside over this great organization, but will do my utmost to justify your faith in me. I pledge my best effort, as you President, to continue the glorious work of our organization and its past presidents. I know I can count on your support and cooperation.

With 1993 upon us I wish everyone a healthy and Happy New Year. Again I would like to thank Ron and Nan for organizing a great reunion in Reno, and one that will long be remembered. With the reunion held in different parts of the country, it gives us a chance to meet more of our cousins and also see more of our great country. By traveling in our R.V., my wife, Florence, and I surely get to see more of the U.S.A (and Canada). This past summer as we traveled to and from Reno we camped in nine National Parks and visited seven National Parks and monuments. We enjoy the Ranger Programs that most of the National Parks provide. On this trip we were blessed with the opportunity to visit our four children and nine grand-children including many other relatives and friends.

Our members should be thankful to Jeanette and Fred Taylor for volunteering to host the reunion in Plymouth in 1993. Without active members in that area the tradition of having a reunion in Plymouth every third year has been a problem of late.

Recently I received several letters with lineage, and the first four Newsletters put out by the Delano Kindred. Their first reunion was held on August 1990 and they were incorporated in 1991. There seems to be many Soule and Delano connections. Muriel C. Cushing from Duxbury, Ma. has been appointed membership genealogist. For anyone who might want to contact her the address is: 36 Franklin Terr., Duxbury, Ma., 02332-3212. A lot of their information, however, is taken from Volume 3 of the Mayflower Families through five generations.

I hope everyone has read the report in the last newsletter from Bob Soules, (ed.note: reprinted on page of this NL.) our new membership chairman. I am sure more of his suggestions will be in subsequent news - letters. Our support is needed to give his program a chance to increase our membership in the coming year. As stated by many past kindred presidents, membership is the life blood of an organization.

Any suggestions will be graciously accepted that will further the objectives of our Soule Kindred family.

Norm Soule

EDITORS THOUGHTS

It is with deep sadness and regret, that I report the death of Jim Soule, Soule Kindred President for many years and a very active cousin who will certainly be missed by all. Jim was the ninth direct descendent related to George Soule of the Mayflower. His lineage was: James I. (9), John Fred (8), John Seven (7), Caleb (6), David (5), Jonathan (4), Sylvanus (3), Nathan (2) and George (1).

+++++

Plans for the Plymouth reunion to be held on September 9th, 10th, and 11th are coming together nicely. Fred and I took a trip to the Plymouth area weeks ago in a blinding snowstorm. I even got to see a cousin I haven't seen in 40 years, to check out all the hotels/motels.

We will be staying at the Sheraton in downtown Plymouth this year. It is very close to all our activities and transportation is extremely inexpensive. The hotel rate is still being negotiated but we will have a firm rack rate by the next newsletter.

Coming events include:

Thursday	September 9th	tour of Plymouth by trolley
Friday	September 10th	Plymouth Plantation/Mayflower II and Lantern Night Tour
Saturday	September 11th	1/2 day whale watching tour and annual Banquet w/speaker
Sunday	September 12th	church

I would like to take this opportunity to thank everyone for their kind letters and notes, and to wish all my Soule cousins a very happy, healthy and prosperous New Year.

There is included in this issue a Remembrance Page for Jim Soule. Those who have any anecdotes, memories of Jim please send to me for submission in the Spring issue by March 20, 1993

PAGE OF REMEMBRANCE FOR JIM SOULE

Ron Soule, past president of Soule Kindred, has shared some of his memories of Jim with us. "It was with great sorrow and a sense of personal loss that we in the Kindred learned of the death of James I (Jim) Soule, Past President and, for many years, the driving force behind the Soule Kindred in America. Jim passed away on Christmas Eve after a courageous but losing battle with cancer.

Jim loved to tell the story of how he met Colonel John and began his involvement with the Kindred. Sometimes he would preface the telling of the story with "I may have told you this story before..." then he would give you that unique smile of his and continue "but I'm going to tell you anyway." That was Jim's story, and we will not attempt the re-telling here.

That early association with Colonel John came as a result of Jim's efforts to trace his family tree, and he readily embraced the concept of the larger family represented by the Soule Kindred and the support provided to others "finding their roots." His knowledge, intelligence and organizational skills were evident in the first Minneapolis Reunion and the Kindred recognizing his talents, made sure that he became active in the leadership. He served as First Vice President in 1986 and 1987, and then served as President from 1988 through 1991. Under his leadership the Kindred flourished - membership increased, records were placed on micro film, closer ties were forged with other genealogical organizations, the Kindred organization was refined. But perhaps most important was the improved ability of the Kindred organization to serve the individual needs of so many Soule "cousins" Jim would always be the first to give credit for these accomplishments to the Kindred's Officers and Board of Directors, but he had a way of motivating, inspiring and directing the energies of the Soule Kindred Officers that insured success. He was the force behind our success.

We don't suppose that Jim was perfect, but a person's greatness or goodness is not to be measured in terms of perfection. He was kind, gentle, intelligent and honorable - a principled man who loved his family, his fellow man, and his God. Many of us can only dream of achieving that level of perfection.

He will be fondly remembered and sorely missed."

Your editor would like to add a few words for Jim.

I had only known Jim for about three years. His kindness, impish grin and "little boy" innocence are all Jim Soule. The joy in his life, even through his sickness, the faith in his God, these are the things I will remember most.

FAMILY HISTORIAN'S REPORT

by Geraldine Soule Schlosser

HAPPY NEW YEAR to all of our readers!

As we begin a new year, I'd like to look back on the past 26 years of Soule Kindred-- and highlight the work of your historian. It began long before the organization, when Col. John Soule began collecting Soule information in the 1930's. He made a card file of names with the surname SOULE (or variations), where he listed the lineage, if known, and vital statistics (birth, marriage, death). He used the Ridlon Soule genealogy, and perused census enumerations and military records. He began family records in his "red books". He worked closely with the Historian General of the Mayflower Society to help prove lineages.

In the 1970's he began compiling all his information into the *Mayflower Families, V.3*. Because most of his material dealt with the SOULE surname only, he needed help in editing the daughters. He called on Dr. Milton Terry for this. The book was published in 1980 just before Col. John's death, and Dr. Terry became historian.

In addition to gathering information and researching problems, Dr. Terry compiled our Ancestral Index. This is an index of over 7000 SOULE names in our files, and enables us to trace back lineage by following parent numbers. It is the most useful tool we have in tracing our ancestors.

As newsletter editor (and also a genealogist) for 6 years (1982-1987) I became familiar with many branches of our membership, as well as helping Dr. Terry with some research on "problems". So after his death, I was chosen to take over the job. As caretaker of the archives, I have spent a great deal of time on organizing our files-- a job not yet completed. I continue the indexing of SOULES and also descendants with other surnames. A Supplement and corrections to the original index was published in the Summer 1992 Newsletter. I also published an index to Soule descendants with other surnames. We hope to publish a supplement to both of these in 1995. In the meantime, I can check my card file for names that you haven't been able to find. In addition to all this "housekeeping", I answer requests for information. Please be patient with me. My New Year's resolution is to reply to Soule Kindred correspondence in a more timely manner!

+ + + + +

Perhaps some of you recall Dick Phillips' letter in the Summer 1992 issue suggesting a computer database for our records. I've written him about it, and hope that we can get something started. It will take a lot of data entry, so we will need volunteers. If you have a PC (IBM compatible) and would like to help out, contact me.

+ + + + +

Dick also suggested that we print names of 5th generation descendants, and who is working on various lines. I was going to start with his: Nathan⁵ West, #756 in MF3; the Soule Kindred File # is 7787 (Susannah² Soule, William³ West, Francis⁴ West). However, we have no correspondence from anyone else descending from Nathan⁵ West. So I have picked Edward⁵ Sowl, #483 in MF3; Soule Kindred File #4221.

These are Soule Kindred members who descend from EDWARD⁵ SOWL (William¹, Sylvanus³, Nathaniel², George¹)

- Mrs. Mary Mulligan Konik, P.O. Box 39, Vermilion, OH 44089
- Elmer R. Nelson, 10532 Jordan Ave., Chatsworth, CA 91311
- Mrs. Dwight Patterson, 4066 Forest St., Leonard, MI 48367
- Mrs. Robert L. Pugh, 4009 Balcones Dr., Austin, TX 78731
- Le Roy W. Sowl, 2515 Crow Creek Road, Bettendorf, IA 52722
- George R. Trask, 1550 Westwood Dr., Sidney, OH 45365-8999
- Juliette Sowl, 1403 Wyldhaven Ave., Madison, WI 53716 (former member, with a lot of information)

There may be more. These are people who have sent in their lineages and family information to the historian. I'm sure most of them would be willing to correspond and share information. If you are or think you are a descendant of Edward⁵ and are not on this list, PLEASE send your family information to the historian.

+ + + + +

SOLE SOCIETY

The Sole Society.
1993 Membership Application.

Name..... Date.....
Address.....
.....

Wishes to become a member of The Sole Society and the subscription indicated below for 1993 is enclosed.

- U.K. Republic of Ireland & European Individual Membership. £6.00 ()
- U.K. etc., Family Membership £7.50 ()
- U.K. Concessionary Membership £4.00 ()
- U.K. Concessionary Family Membership £6.00 ()
- Overseas Individual Membership £8.00 ()
- Overseas Family Membership £9.50 ()

If membership is a family one names of the other family members.
.....

An Ancestry Form for completion will be sent with receipt and introductory letter, etc. Please indicate which line you are associated with. SOLE/SAUL/SEWELL/SOLLEY. (Please delete as appropriate).

Send to the Hon. Treasurer, David Parsons, Willowbank,
Brickyard Lane, Drakes Broughton, Pershore,
Worcester WR10 2AH, United Kingdom

Payment must be in British pounds. They will accept a ten-pound note, and you can donate one pound.

I'm including here an application for the Sole Society in England. I've just received the second issue of their periodical *Soul Search*, which contains several interesting articles and a report of their first annual meeting. The chief objective of the Society is "to promote and engage in comprehensive world-wide research into the genealogy and family history of families carrying the following surnames:"

- i. SOLE and spelling variations (SOUL, SOWLE)
- ii. Allied surnames: SAUL, SEWELL, SOLLEY.
- iii. Associated surnames: SEARLE, SALE, etc. The scope of their research is much greater than ours, which is linked to one individual, George Soule. Perhaps through this Society and its eventual huge database, we can discover our George's ancestry. I would like to see us support this group as individuals.

+ + + + +

RECORDING OF FAMILY DATA

By Geraldine Sowle Schlosser, Soule Kindred Historian

One of the objectives of Soule Kindred is the gathering of information pertaining to the descendants of Pilgrim George Soule. Mayflower Families 3 covers the first 5 generations, to about 1800. Our families did a lot of moving around in the 19th century, and you can help locate migration patterns for family groups. That is why the Family Data Chart is printed in each issue of the Newsletter. Our historian may be able to help you with that "missing link". So please keep the information coming.

We would like to suggest that you begin with your sixth generation ancestor from George Soule (or your earliest Soule ancestor, if you haven't made the connection to George¹). Fill out a form for that ancestor, and then submit forms for each of your ancestors down to yourself. This is especially important if you descend through a female line; Soule women who marry tend to become lost Soules.

We'll give a short explanation of how to fill out the form. Samples were printed in V. 20, #2 and #3-- April and July, if you'd like to refer to those.

(1) The "Generation" space in the upper left corner shows the generation from the immigrant ancestor. Please leave it blank unless you are certain.

(2) In the far upper space on the right for "FAMILY", leave it blank if the surname of "Soule Descendant" is SOULE, SOWLE, or variants, because we'll assign a code number for closely related family groups. If the "Soule Descendant" has a different surname, insert the name in the right upper space.

(3) The next two lines show the ancestors of the "Soule Descendant" back to George Soule¹. Unless you have an approved Mayflower Lineage or other positive proof, we suggest this be left blank.

(4) When writing dates, follow the genealogical style-- first the day in numbers, then the month in letters, and the full year, such as 6 Feb 1833.

(5) When listing children on the reverse side, put in as much information as you can-- such as spouse's parents, if known.

(6) List your name and address as compiler unless someone else gathers the information. We may need to contact the compiler.

(7) It is VERY important to list sources of data; if the information comes from a family Bible or other record, a photocopy of the information should be included. Other sources, such as Vital Records from towns or states, and census should be indicated.

(8) Leave "Verification" blank for our purposes.

(9) Please give as many clues as possible to facilitate further research. If you are uncertain about a date, enter it, but add "circa" or "ca". For questionable place names, add "possibly" or "probably".

Send completed forms to;

SOULE KINDRED IN AMERICA
Geraldine Sowle Schlosser, Historian
801 E. Brownell St.
Tomah, WI 54660-2201
608/372-7018

The Search For Stephen and Reliance (Soule) Davis

Until my wife and I began our search for the Davis family roots in the fall of 1991, no one in my family knew that the mother of Captain Thomas Davis was Reliance^S Soule (John⁴, Nathan³, George²⁻¹).

Our search, based on land deeds, took us from Wolcott, VT. to Sidney, ME, and ultimately to Westport Point, MA, on the coast near New Bedford. In November, 1992, in Westport Point (Paqua Point on the early deeds) we found the home of Stephen and Reliance on which is a plaque that reads: "Stephen Davis, shipbuilder, 1770." The wharf that Stephen and his son Thomas owned is also marked with a plaque.

Stephen, Reliance, and their youngest son, Stephen, Jr. moved to Sidney, ME, in the late 1700's where they were joined by their son Thomas and his family. Stephen and Reliance bought land in Sidney in November of 1798, the same day that Thomas bought adjoining land. They sold that land to Stephen, Jr., in June of 1800, three months before he married Patience Springer.

Both brothers sold their land in 1814 at which time Thomas moved to Vermont. Few records exist in Sidney for that period, and we have not been able to find out what happened to Stephen, Reliance, or Stephen, Jr. The search goes on and we would appreciate hearing from anyone who might have information.

I am pleased to be part of the Soule Kindred, and I was accepted by the General Society of Mayflower Descendants in October of 1992.



Ken and Melba Davis
Strawberry Acres Rd.
RR #2, Box 426C
Newport, VT 05855

Home of Stephen and Reliance (Soule) Davis, Westport Point, Massachusetts with descendents Phillip⁴ and Kenneth⁴ Davis (Nov 1992).

PLYMOUTH PLANTATION

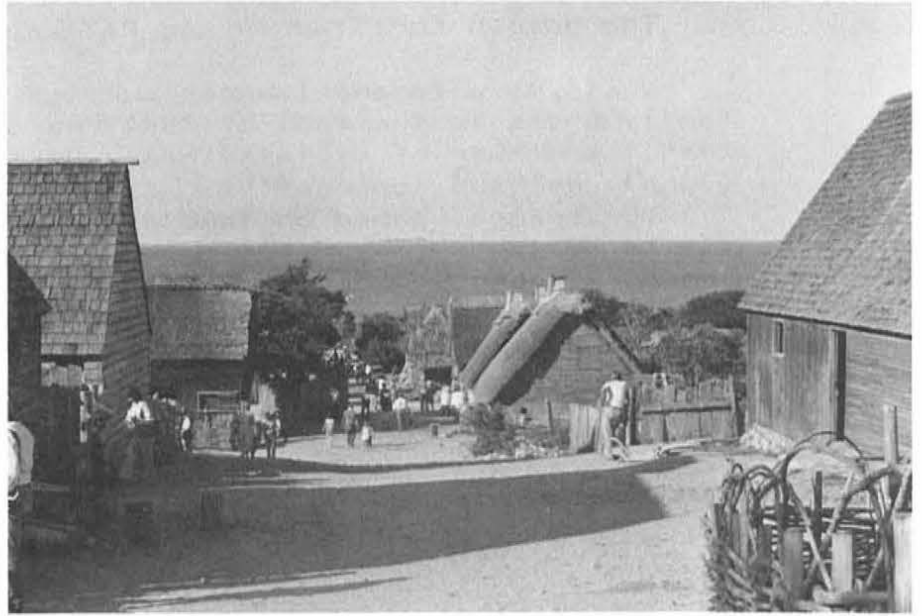

HEADSTONE OF GEORGE SOULE

WOW, IT'S TOO BIG



GEORGE STANDISH SOULE MEMORIAL SCHOLARSHIP RECIPIENT

In 1992 Soule Kindred awarded two five hundred (\$500) dollar George Standish Memorial Scholarships.



Jill Denise Cantin is the daughter of Richard J. and Cathy Lewis Cantin of Naples, Maine.

She is a graduate of Naples High School where she was a band member, cheer leader and a volunteer in the elementary School.

Jill's goal, since the age of four, has been to become a teacher. During her senior year in high school, Jill has been doing an independent study in two kindergarten classrooms and in the special ed room. She also has gained teaching experience in her church in the Sunday School and in Vacation Bible School.

Since September 1992, Jill has been a student at the University of Maine at Farmington, majoring in Elementary Education.

Kendra D. Seely is the daughter of Irving J. and Yvonne Soules Seely of Rock Stream, New York.

She is a graduate of Dundee Central School where she was a National Honor Society member and was active in Students against Drunk Driving, Youth to Youth, Pride, D.A.R.E., and Amnesty International.

Kendra also served on the Yearbook staff and played on the volleyball, softball and basketball teams.

Girl Scouts, FNA/HERO, Red Cross, Candy Striper and other community service groups have been a part of her life. Last year she received the Finger Lakes Underwriters Community Service Award.

Kendra is majoring in Criminal Justice in an associate degree program with plans to continue in a B.S. program at one of the State University of New York Colleges and finish her education at the New York State Police Academy.



COL. JOHN E. SOULE MEMORIAL SCHOLARSHIP RECIPIENT



Sara Megan Morton was our Col. John Edward Soule Memorial Scholarship recipient for 1992.

She is the daughter of Patrick H. and Marilyn Gower Morton of Pueblo, Colorado.

Sara is a graduate of Centennial High School and participated in a wide variety of activities during her high school career. Among them were French Club, tennis, swimming, Prom Court, Gold Class, Member of National Honor Society, a member of the high school orchestra, Pueblo Youth Orchestra, and the Pueblo All City Orchestra. The orchestra director says she is a "naturally gifted young woman and an excellent violinist".

In the community, she collected names for blood drives and was Rotarian for November. She also worked with Bulldogs for an environmentally safe tomorrow.

Biology is Sara's choice for her college major. She is attending Colorado College and pursuing a biology major with the intention of completing a bachelor's and master's degree with an eye toward teaching.

To quote her, she says, "Right now I want to become a teacher. I believe this profession will allow me to help my fellow man and influence the lives of others. I also love children." She also says she would like to continue to be involved in environmental projects. "This is an important issue that is becoming more important every day. My future aspirations are dedicated toward helping and improving society."

SOULE KINDRED IN AMERICA, INC.

Col. John Edward Soule Memorial Scholarship

George Standish Soule Memorial Scholarship

TO BE COMPLETED BY APPLICANT:

- I. Name _____
Address _____
Phone number _____
Father's name _____
Mother's Maiden Name _____
- II. Proven Lineage to George Soule - Mayflower Passenger
- III. What college or training program do you expect to attend?
-
- IV. Have you been accepted by a college or training program? _____
- V. What will be your major field of study? _____
- VI. List school and community activities below:
- VII. Please write a short statement of your goals for the future on the back of this form.
- VIII. Please enclose two (2) letters of reference from teachers or religious counselor.
- IX. A transcript of student's grades is requested to be forwarded with this application.
- X. All applications must be received by Chairman of Scholarship Committee by March 1st of applicant's Senior Year, or of year of application.

SOULE KINDRED IN AMERICA, INC.

COLONEL JOHN EDWARD SOULE MEMORIAL SCHOLARSHIP

GEORGE STANDISH SOULE MEMORIAL SCHOLARSHIP

Soule Kindred in America, Inc., will continue to award a scholarship to a Soule descendant. The application, on the reverse page should be completed and sent in by April 15, 1993 to:

Miss Betty-Jean Haner
Chairman, Scholarship Committee
53 New Shaker Road
Albany, New York, 12205

REMAINDER OF THIS PAPER TO BE USED BY APPLICANT

LETTERS, WE GET LETTERS:

From Howard S. Soule of Oakland, California:

On October 20, 1991, a little over a year ago, the fire storm hit the Oakland hills and destroyed some 2000 to 3000 homes. I lived in Hiller Highlands which represented about 700 townhouses with a Country Club and Club House within the association area. My townhouse which was located at the end of a court, at 18 Treasure Hill. was completely burned by the fire. As a matter of fact not one townhouse in the Highlands remained after the fire. It hit so fast, without any warning, that everyone ran for their lives.

I am enclosing pictures taken of my townhouse before, after, and most recently of my place. The photo below is a reproduction of Hiller Highlands before the fire. Photos 2 and 3 were taken about three days after the fire. In photo #2, I am sitting on what's left of some of my metal furniture. Behind me all these same townhouses have been destroyed. Photo #3, as you can see, nothing was left of my townhouse except the foundations. Photo no. 6 is my new townhouse as it looks today, just one year after the fire.

Although I lost my house and all the belongings in it, I am happy I got away with my life, automobile and some personal items.

@@@@@@@@@@@@@@@@@@@@@@@@@@@@@@@@@@@@@@@@@@@@@@@@@@@@@@@@@@@@@@@@@@@@@@@@@@@@@@@@@@@@@@@@@@@@@@@@@@@@@@@@@@@@@@@@@@@@@@@@@@@@

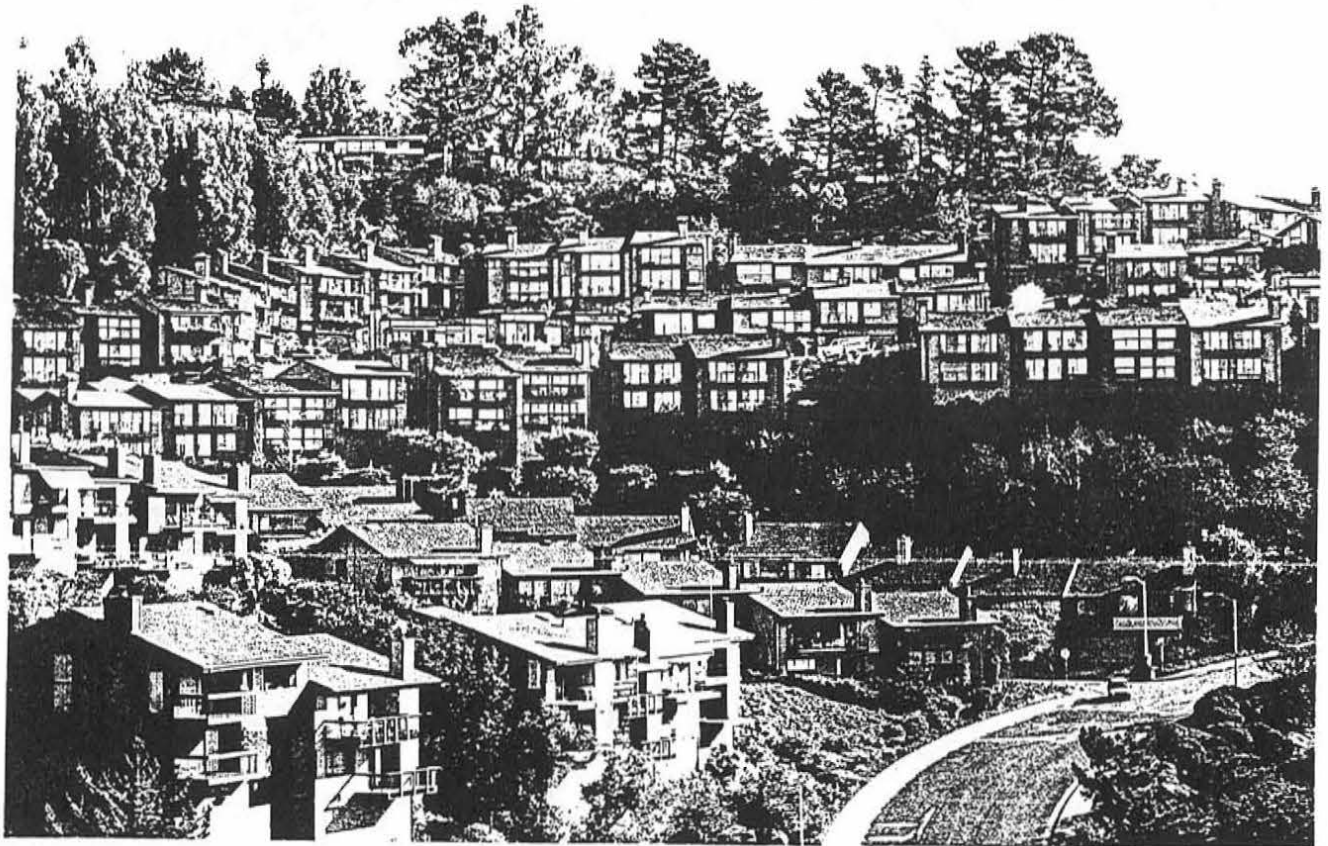

HILLER HIGHLANDS
OAKLAND, CALIF.

BEFORE FIRE STORM OF OCT. 20, 1991

2



3





M I L E S T O N E S

R E T I R E M E N T

From Amy Sowl of Duluth, Minnesota

FRED F. SOWL JOINS RETIREES...

Fred F. Sowl began employment as a patrolman with the Duluth Police Department on May 9, 1960. He has worked in most of the units of the Department, and has received many letters of appreciation and commendation, and has attended a vast amount of training seminars throughout his police career. In 1969 Fred was promoted to Sergeant, Lieutenant in 1976, Deputy Chief in 1979, and Inspector of the Investigation Division in 1983, working as Operations Division Inspector upon retiring. In April-June of 1983, Fred attended the FBI National Academy in Quantico, Virginia.

Inspector Sowl recalls with appreciation the wide variety of tasks he was able to take part in--everything from street duty, walking the bowery beat, investigations, to planning and training. He has been active on the Police Credit Union Board for over 20 years, as well as the Duluth Police Union Board for 12 years.

Fred and his wife Amy have eight children and thirteen grandchildren scattered between Minnesota, California and Germany. Visiting with the grandkids is most enjoyable for Grandpa and Grandma Sowl.

Besides playing golf on a Monday night league, and with Amy whenever they can, Fred enjoys completing all the projects around the house and yard on Amy's "To Do List."

On August 28, 1992, Fred retired from the Duluth Police Department after 32 years of loyal and dedicated service to the Department and City of Duluth. Future plans have a trip planned to Hawaii before the first of the year...Aloha and Good Luck Fred!

Portland Press Herald, Thursday, November 19, 1992

S C H L O R S H I P W I N N E R



Jill Cantin

Scholarship winner

Naples

Jill D. Cantin, daughter of Richard and Cathy J. Cantin, recently was granted a scholarship from the Soule Kindred of America Inc. The Soule Kindred of America Inc. is an organization that helps to keep connected all descendants of George Soule, one of the original Pilgrims arriving on the Mayflower and a signer of the Mayflower compact.

Jill is a proven direct descendant of George Soule through her grandmother, Dorothy Soule Lewis. She is also a descendant of Francis Cooke, William White, John Howland, Isaac Allerton, John Tilley, Richard Warren, Henry Samson and William Brewster, all through her grandfather, William C. Lewis of Casco.

Jill is a 1992 graduate of Lake Region High School and is now a freshman at the University of Maine at Farmington majoring in elementary education.

From William Lewis of Casco, Maine

MARRIAGES

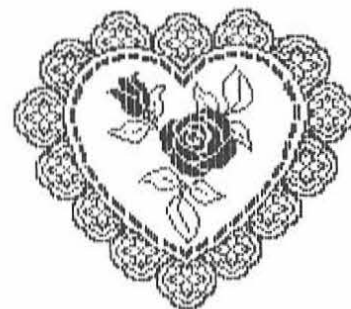

Eugene Johnson and Marjorie Corndry were married September 13th, 1992 at Miami Lakes, Florida. Mr. Johnson a member of Soule Kindred for the past twelve years and is on the Board of Directors for the year 1993.

At the present time they are residing at: 13 Hibiscus Drive, DeBary, Florida, 32713

O B I T U A R Y N O T I C E S

From Robert W. Lyons of Bowdoinham, Maine

Brunswick Times Record

10/29/92

Portland Press Herald

10/30/92

Louise L. Soule

hotel, travel agent toured world

BRUNSWICK -- Louise L. Soule, 86, of 24 Baribeau Drive died Wednesday at a Portland hospital shortly after arrival there.

She was born in Freeport, a daughter of Guy H. and Mary Jane McChesney Soule, and graduated from Freeport High School in 1923.

Mrs. Soule was a representative for hotels, working in Bermuda, Florida and Nova Scotia.

She later became a travel agent and worked in New York City for many years. During WWII she worked for the Bermuda Trade Development Board in New York City.

She had been a representative for Europe Auto Rental and lived in Paris for a short time.

She was a founding member and President Emeritus of 41 degree-74 degree Club, a women's travel club.

She moved to Bowdoinham from New York in January and had lived in Brunswick for only a week.

Surviving are a son, Robert W. Lyons of Bowdoinham, and two granddaughters.

Funeral services will be private. Arrangements are by Brackett Funeral Home.

Denise A. Soule Raglin

beautician, enjoyed the outdoors

LEWISTON -- Denise A. Soule Raglin, 23, of Park Street died Friday at a Lewiston hospital.

She was born in Lynn, Mass., a daughter of Donald and Judy Black Soule. She came to Maine as a child and attended Casco and Naples schools. She was a graduate of Lake Region High School and Pierre's School of Beauty Culture, Portland.

Mrs. Raglin worked at Fantastic Sam's in South Portland.

She enjoyed music, fishing and the outdoors.

Surviving are her husband, Robert Raglin of Lewiston; her parents of Casco; her maternal grandmother, Geneva Black of Scarborough; and two sisters, Mrs. Charles (Darlene) O'Brien of Rimo, S.C., and Mrs. Chris (Deanne) Vasiles of Mashpee, Mass.

A funeral will be held at 11 a.m. Tuesday at the Hall Funeral Home, Casco. Burial will be in the Burnt Meadows Cemetery, East Brownfield, with the Rev. Dana Beth Wells-Goodwin officiating.

- RAGLIN--In Lewiston, Friday, Nov. 13, Denise A. Soule Raglin of Park Street. There will be no visiting hours. A funeral will be held at 11 a.m. Tuesday at the Hall Funeral Home, Casco. Contributions may be made to the Casco Rescue Unit, or the Naples Rescue Unit.

(T-15)

Louise Soule

BRUNSWICK -- Louise L. Soule, 86, of 24 Baribeau Drive, died Wednesday, Oct. 28, 1992, at the Maine Medical Center in Portland, shortly after arrival there.

Born Sept. 6, 1906 in Freeport, she was the daughter of Guy H. and Mary Jane McChesney Soule. She graduated from Freeport High School in 1923.

She was a representative for hotels, working in Bermuda, Florida and Nova Scotia. She later became a travel agent and worked in New York City, for many years. She had been a representative for Europe Auto Rental and lived in Paris for a short time.

During World War II, she worked for the Bermuda Trade Development board in New York City.

She was a founding member and president emeritus of 41 degree-74 degree Club, a woman's travel club.

In January, she moved to Bowdoinham from New York and had lived in Brunswick for a week.

Surviving are a son, Robert W. Lyons of Bowdoinham; and two granddaughters.

The funeral will be private.

Memorial contributions may be made to Alzheimer's Disease Association, 170 Highland Ave., Scarborough, Maine 04074.

Arrangements are by Brackett Funeral Home, 29 Federal St., Brunswick.

*Denise A. Soule Raglin
is Arthur Q. Soule's grand
daughter.*

From William Lewis of Casco Maine

Fellow Cousins:

This is an appeal for you to come to the aid of your kindred. In order to remain healthy, progressive and to insure our future, the kindred needs a continuous supply of new members. We all should be aware that there is a vast pool of cousins in this great land who do not know of the Soule Kindred or are just waiting for an invitation. Most of you are aware of some who are just procrastinating and just need you to give them a little push.

Another potential source of new members is in the phone book. When you are traveling, take a few minutes in several of the towns you pass through, and look up some Soule, Soles, Sowles, or Soules and give them a call, being sure to invite them to join us..... It could be a very rewarding experience and you may find a part of your own family tree.

Recently, my wife and I were spending our vacation in Honolulu and I picked up the phone book for a look. To my surprise, for the first time in my life, I found a listing for Robert Soules, with exactly the same spelling as my own. The resulting phone call provided a pleasant conversation with a serviceman stationed in Hawaii, who I invited to join the Soule Kindred.

Every member of the kindred is responsible for at least one new member this year.

Bob Soules, Membership chairman

%%%%%%%%%%%%%%%%%%%%%%%%%%%%%%%%%%%%%%%%%%%%%%%%%%%%%%%%%%%%%%%%%%%%%%%%%%%%%%%%%%%%%%%%%%%%%%%%%%%%%%%%%%%%%%%%%%%%%%%%%

QUERY

QUERY

QUERY

QUERY

QUERY

From JoAnne Makely of Jewett, N.Y.,

Am looking for Maria Soule born N.Y. ??, married in New Bedford, Mass, 12 Oct. 1871 to William Burns. She is the sister of Ory Soule.

JoAnne's address is: Goslee Cottage, Jewett, N.Y., 12444

From Elizabeth Dark of Mokelumne, California

Descent of Frank Soule, from George Soule of the Mayflower.

(Compiled by Dr. Chas. E. Banks, Asst. Surgeon, U. S. Marine Hospital Service.)

The Soule family of this country, with unimportant exceptions, are the descendants of George Soule, one of the Mayflower pilgrims, and the thirty-fifth signer of that famous social compact. George Soule came to this country as a miner, for we find him entered in the list of passengers as an apprentice of Governor Edward Winslow, living with his family. It is probable that he came, in common with others of that religious band from the quarter of England which is recognized as the cradle of the dissenters, the point of junction of the three counties of York, Lincoln and Nottingham. From here three towns or parishes may be seen; Scrooby, Bawtry and Austerfield. Elder Brewster came from the first, Governor Bradford from the last and "the name Soule was quite common about Bawtry" (Palfrey's hist. of N.E., 1, p.160, note.) It, however, maintained by some that the name may be of French origin, with the accent on the final syllable making it a word of two syllables. Upon this theory it is suggested that he belonged to a Huguenot family, and joined the party at Leyden. This view is entertained by this author.

In 1623 George Soule was granted, in his own right, "one acre of land on the south side of the brook to the baywards" (Plymouth colony records.) In 1633, he became a freeman of the colony and was taxed that year 9 s. for his share of the current expenses of their simple government. He had by this time married Mary Beckett who came to this country in 1621, in the ship Ann, in company with Barbara Standish, and Patience and Fear Brewster. In 1638, with Miles Standish and others, he removed across the bay to Duxbury to found that town. This place became his permanent residence, and, besides acting as one of the earliest selectmen, he represented the town in the General Court of Plymouth Colony in 1642-53, having as colleagues John Alden, Thomas Southworth, William Peabody and Starr

When Bridgewater was set off from Duxbury, he was one of the original proprietors of the town. He subsequently became one of the earliest purchasers of Dartmouth and Middleboro. The former property descended to his sons. He thus became the original proprietor of four new settlements, an evidence of his enterprise and thrift.

During the trouble with the Pequet Indians, 1637, he was a volunteer, and five years later, when the plot of Miantonomoh was discovered, he was put on the committee for "offensive and defensive war", showing his readiness to fight as well as to pray for the success of their struggles in the wilderness.

CONTINUED NEXT PAGE

DESCENT OF FRANK SOULE CONTINUED FROM LAST PAGE

He was not a litigious man, for in a long life we find but one record of his appearance in court as a party of an action, and then it was to convince a jury of the righteousness of his case, and he obtained a verdict. This was in January 1637, when he sued Nathaniel Thomas to obtain control of some heifers.

On March 1st 1658-9, his wife, Mary Soule, was indicted for absence from church, a common charge against the saints of those times.

Without enumerating the numberless smaller offices which he filled, it will be sufficient to refer to one important duty to which he was assigned with Governors Prince, Winslow and Constant Southworth - i.e. the revision of the Colony Laws, which must have been a work requiring more than ordinary ability.

The "History of Plymouth Colony," p. 36, Article Duxbury, says, "Among the earlier settlers of this town were some of the ablest men in the colony, including John Alden, William Brewster, Governor Thomas Prince, and George Soule." An article on the Standish House in Duxbury, in Harper's Monthly 1876, thus discourses: "In this house on Captain's Hill, Standish removed after his second marriage, and here he drew around him a devoted class of friends among whom were Elder Brewster, John Alden, George Soule, and others"

He had at least eight children..... His death occurred in 1680(?), being "very aged" as the colony records state. He outlived nearly all the Mayflower Pilgrims.... A gourd belonging to him may be seen among the relics in Memorial Hall, Plymouth.

(Editor's note: I will continue with Frank Soule descendency in the Spring Issue.)

LINEAGE OF FRANK BEACH SOULE

George Soule of the Mayflower, John, Moses, Barnabus, Moses, Charles, Benjamin Franklin, Frank, Beach Carter, Beach Carter, Jr, Frank Beach Soule.

Aaroen Ms. Beverly 406 Glen Highway Madison, WI 53705 92
 Abraham Shirley J. 334 16th St. S.W. Owatonna, MN 55060 92
 Ausley Linda Margaret 7137 Irving Ave. So. Richfield, MN 55423 92
 Bachman Joseph A. 3209 Comanche Road Pittsburgh, PA 15241-1151 92
 Baker Henry H., Jr. 3 Lillian Road RFD 2 Littleton, MA 01460-2104 92
 Barrington Mrs. Laurence W.L. 130 Flagg St. Worcester, MA 01609-1224
 92
 Behm Carrie Jane 846 Hunakai St. Honolulu, Oahu, HI 9816 92
 Berver Mrs. Anthony 110 E. 3rd St. Safford, AZ 85546 92
 Bird Mrs. Martha Soule 1 Miller Ave Box 308 Spring Valley, OH 45370
 92
 Blanchard Mrs. Jeanette Sowle 5760 Ledge Crest Rd DePere, WI
 54115-8760 92
 Blanchard Robert D. P.O. Box 521 DeLand, FL 32720 *
 Blanchard William B. 8226 Corkwood Drive Indianapolis, IN 46227 *
 Blevins Anne Soule Lapham 98 Canterbury Rd. Spartanburg SC 29302 92
 Bloomfield Mrs. Wm. E. 1262 Corsica Dr. Pacific Palisades CA
 90272-4016 *
 Bond Mrs. Raymond 3018 Leado Des Moines, IA 50310 92
 Bothfield Robert 421 Kenilworth Gulf Breeze, FL 32561 92
 Bowman Elisabeth Lovell 12 Leone Rd. Toms River, NJ 08753 *
 Boyd Mrs. Ruth J. 2307 Oak Crest Drive Riverside, CA 92506 92
 Brendemuehl Mrs. Shirley 620 Adventure Court Beloit, WI 53511 92
 Briggs Robert W. Jr. 114 City View Ave. W. Springfield MA 01089 92
 Brown Flora 400 SW 2nd St., Apt. 401 Kasson, MN 55944 92
 Brownyard Mrs. Theodore L. 2603 Silverdale Drive Silver Spring, MD
 20906 92
 Buche Mrs. Helen M. 3440 3rd St. #A East Moline, IL 61244 92
 Carper Mrs. Janet Sowles 3553 C.R. 46A Auburn, IN 46706-9660 92
 Cass Mr. Philip H. Revonah Woods 216 West Lane Stamford, CT 06905
 92
 Castro Patricia J. 612 14th St. #2 Ramona, CA 92065 92
 Chapman Loretta Box 351 Gardner MT 59030 92
 Chase Mrs. Donald S. 5 Manning Drive Barrington, RI 02806 92
 Clark Mrs. Doris E. 309 W. Apache St. Marlow, OK 73055 92
 Cobb Barbara I. 6817 W. Blue Mound Rd. Wauwatosa, WI 53213 92
 Cody Mrs. Charlotte Box 518 Bridgman, MI 49106 92
 Colwell Rev. William N. 715 Crown Point Dr. Colorado Springs, CO
 80906-4872 92
 Cook Mrs. Sybil Smith 140 Monticello Ave. Annapolis, MD 21401 92
 Coplen Mrs. Mildred Soule 1213 Longmeadows Dr. Apt. 306 Lynchburg,
 VA 24502-5245 92
 Couture Mrs. Harriet D. 2674 Winkler Ave. A501 Fort Myers, FL
 33901-9319 92
 Cox Joe B., Jr. 800 Franklin Dr. San Marcos, TX 78666 92
 Crismore Frank 3139 W. 51st. St., Indianapolis, IN 46208 92
 Croteau Mrs. Beatrice Star Route Box 110 Claverack, NY 12513 92
 Crowley Ward R. 712 Allison St. Lakewood, CO 80215-9977 92
 Daily Mrs. Seth J. 500 S. Eric Monahans, TX 79756 92
 Dark Mrs. Dwayne D. Box 116 Mokelumne Hill CA 95245 92
 Davis Mr. & Mrs. Kenneth E. Strawberry Acres Rd. RR2 Box 426D
 Newport Vt 05855 92

Day Mrs. Bobby Kay 1116 Fern McAllen, TX 78501 92
 Dean L. Allyn 86 Constance St. Toronto, Ontario M6R 156, Canada 92
 Dean Marshall M. 149 Bannatyne Dr. Willowdale, Ontario M2L2P6, Canada 92
 DeLapp George L. 16200 E. 23rd St. Independence, MO 64005-1917 92
 Denison Mrs. Shirley Thomas 356 Kaufman Rd. Somerset, MA 02726-2627 92
 DeVelbiss Mrs. Beatrice Soule 110 The Uplands Berkeley CA 94705-2817 *
 Dewel Edgar H. 11504 Noland Ct. Overland Pk, KS 66210-3335 92
 Dirlam James H. 6975 S. State Rd. #39 Lebanon IN 46052 92
 Edwards Mrs. Weldon Rt. 2, Box 275 Clyde, TX 79510 92
 Eichman Mrs. Marion 290 Orchard Dr., Apt. 1 Oregon, WI 53575 92
 Epperson Mrs. D. Alberta Soule 10 Camelia Drive Napa Valley Mobile Park, Napa, CA 94558 92
 Erickson Mrs. Chris Route No. 1, Box 40 Eureka, KS 67045 92
 Esposito Deborah Soule 208 Shirewood Dr. Rochester, NY 14625 *
 Fallon Virginia W. 7372 Oakmont Dr. Santa Rosa, CA 95409 92
 Fidler Willfred 19 Brookline Dr. W. Hartford, CT 06107 92
 Fiori Mrs. James V. P.O. Box 52 Endicott, NY 13760 92
 Fishel Maxine E. 1494 W. Badillo San Dimas CA 91773 92
 Fitch Mrs. Nancy N. 4588 Pine Point Rd. St. Cloud, MN 56303 92
 Forster Cheri Soule 46725 Poma Ct. Macomb Township MI 48044 92
 Foust Ms. Chloey Sowle 11311 Beecher Rd. Hudson, MI 49247 92
 Frame Mrs. Bill G. 5616 Innsbruck Bellaire, TX 77401-2623 *
 Franz Mrs. Elizabeth C. R.D. #1, Box 354 West Sand Lake, NY 12196 92
 Franze Mrs. Elizabeth C. R.D. #1 Box 354 West Sand Lake NY 12196 92
 Freidline Mrs. Marie Rt. #1, Box 146B Clearwater, KS 67026 92
 Gage Mrs. Gordon P.O. Box 1422 Bedford, Quebec, JOJ1A0, Canada *
 Gallentine Mrs. Helen R. P.O. Box 695 Conrad, IA 50621 92
 Gallentine Jon T. P.O. Box 337 Conrad, IA 50621 92
 Gallentine Richard W. P.O. Box 98 Conrad, IA 50621 92
 Gangel Charles F. 78 Middlesex Ave. Reading, MA 01867 92
 Garver Candy J. 8031 San Dimas Cir. Buena Park, CA 90620 92
 Gerrity Robert M. 407 Great Rd. #1 Acton, MA 01720 92
 Gifford Alexander G. 62 Raymond St. Darien, CT 06820 *
 Gill Winnifred S. Box 2218 Avila Beach, CA 93424 92
 Gillig Ruth M. 403 E. Pine Ave. El Segundo, CA 90245 92
 Gladding Allen Soule 5438 Noe Ave. Eureka, CA 95501 92
 Goehl John O. 523 Lake Ave. Birchwood, MN 55110 92
 Goodrich Mrs. Natalie S. 1394 Tremont St. P.O. Box R Duxbury, MA 02331 92
 Gori Karla Soule 7239F W. Kentucky Dr. Lakewood CO 80226-4956 92
 Gower Mrs. Marilyn Soule McCabe 2128 Court St. Pueblo, CO 81003 *
 Grancher Elinor Soule N. 6204 Audubon St. Spokane, WA 99205 92
 Granum Mrs. Arthur 4828 Hazelwood Ave. Carmichael, CA 95608 92
 Grubb Mrs. O. E. Box 819 Walking X Ranch Silver City, NM 88062-0819 92
 Halley Bonnie Jean 302 Pattie Way Napa CA 94558 92
 Haner Miss Betty-Jean 53 New Shaker Road Albany, NY 12205-3615 *
 Hansen Mrs. Bernhard G. 1141 19th St. San Pedro, CA 90731-3813 92
 Harrigill Mrs. Dorothy S. 3521 S. Pittsburg Ave. Tulsa, OK 74135 *
 Harris Mrs. Edwin S. 605 S. Austin St. Seguin, TX 78155 ***
 Harris Timothy C. 6184 Stinson Blvd. N.E. Fridley, MN 55432-5835 92

Harrison Mrs. Susan Soule P.O. Box 490 Clements, CA 95227-0490 *
 Hartman Mrs. Martha B. 178 Moore St. Princeton, NJ 08542 92
 Hatch Mrs. Shirley C. 2000 Elmwood Rd. Annapolis, MD 21402 92
 Hawkins Mrs. Pearl Box 333 Warsaw OH 43844 92
 Heiser Mrs. Katherine P.O. Box 601 Borrego Springs, CA 92004 92
 Hennessy Mrs. John J. 3525 Sussex Ln. Philadelphia, PA 19114 92
 Herman Mrs. James 922 Backus St. Jackson, MI 49202 92
 Hermann Mrs. Ruth P.O. Box 202 San Mateo, CA 94401 *
 Hickey Mrs. Louise 5000 Milton Gillette, WY 82716-8320 92
 Hill M. Anne P. O. Box 223 Union Lake, MI 48387-0223 92
 Holden Mrs. Julia Soule 2851 Tanagers Ln. Excelsior MN 55331-7819 92
 Holland Mrs. Hazel A. Box 113 Simms MT 59477 92
 Hopping Helen 18165 Jamestown Circle Northville MI 48167 92
 Hopping Mr. Louis M. 18165 Jamestown Circle Northville, MI 48167 *
 Hopson Mrs. Ferne A. 10867 Crosby Dr. Sun City, AZ 85351 92
 Houck Mrs. Leigh Schuyler 418 Chesapeake Ave. Annapolis, MD 21403
 92
 Howland Wilfred G. 1914 E. View Dr. Sun City Ctr., FL 33573 92
 Hulse Dianne Lynn 46 Cheney Dr. Storrs CT 06268 92
 Hulse Mrs. Phyllis S. 2330 Terrace View Dr. Eugene, OR 97405 *
 Hurdle Mrs. & Mrs. C. R. 7414 Lynalan Ave. Whittier, CA 90606-2443
 92
 Hurdle Chellis Soule 607 Iva St. Newton, IL 62448-1368 92
 Hurdle Dan W. 2550 Townline Road Geneva, NY 14456 92
 Husband Richard L. Sr. 1820 Twenty Sixth St. NW Rochester, MN 55901
 92
 Irwin Mrs. Eleanor Soule 60 Cedar St. #5 Granby, Quebec, J2G4L4,
 Canada 92
 Jacobs Miss Betty Jean 714 No. Kenmore St. Arlington, VA 22201-2223
 92
 James Mrs. Virginia N. 5158 Juneau Rd. Madison, WI 53705 92
 Jay Mrs. Priscilla P.O. Box 305 Madera, CA 93639 92
 Jensen Mrs. Mae Soule 5000 Graceland Blvd, Apt. 102 Racine, WI 53406
 92
 Jerome Mrs. Deborah 55 Lady Slipper Circle Pembroke, MA 02359 92
 Johnson Eugene M. 13 Hibiscus Dr. DeBary, FL 32713 92
 Johnson Mrs. Ruth M. 108 E. 3rd St. Safford, AZ 85546 92
 Jones Mrs. George J. 2428 Spruce St. Pueblo, CO 81004 92
 Jones Mary Elizabeth Clark 419 W. Market St. Georgetown, DE 19947 *
 Keenan Miss Connie 4469 Clayborne Dr Kalamazoo, MI 49009-2318 92
 Keenan Mrs. Florence L. 133 Brighton Lake Rd. Brighton, MI 48116-1720
 92
 Keith Mrs. E. Leon Box 250 Buffalo, WY 82834 *
 Keldgord Robert E. 1400 Thistlewood Way Carmichael, CA 95608 92
 Kelly Elizabeth Soule 227 Brattleboro Place Nashville, TN
 37204-4257 92
 Kelly Mrs. Mary Soule 1218 Fourth Ave. West Hendersonville, NC
 28739 92
 Kendrick Mrs. Patricia Soule 771 Starlight Heights LaCanada, CA
 91011 *
 Kenyon Thomas 1303 Bellaire Dr Granite Shoals TX 78654 92
 Kerr Mrs. Harold G. 1028 N. West St. Lima, OH 45801 92
 Kohrt Mrs. Charles 289 Bayside Drive Clearwater Beach, FL 34630 92
 Konik Mrs. Mary Mulligan P.O. Box 39 Vermilion, OH 44089 92
 Larson Mrs. Barbara Soule 3719 Oaktrail Dr. San Antonio, TX 78228-2016
 92
 Leland Harrison C. 225 Consaul Road Albany, NY 12205-3615 92

Lewis Dorothy J. RFD #1 Box 810 Brown Ave. Casco, ME 04015 92
 Lewis Mrs. Gertrude Soule Box 49 Kemmerer, WY 83101 92
 Lodor Dianne H. P.O. Box 115 Eaton, NY 13334 92
 Lovass Mrs. Veronica Kohrt 3312 Densmore Ct. Silver Spring, MD 20906
 92
 Maddox Mrs. Ramon E., Ed. KaPupu Nihoniho 17 Holua Way Wahiawa, HI
 96786 F
 Mahler Mrs. Mary E. Soule 8441 Irwin Rd. #118 Bloomington, MN
 55437 92
 Makely Jo Anne Goslee Cottage Jewett NY 12444 92
 Manly Mrs. Opal Soule 200 South Ave. 56 Los Angeles, CA 90042 92
 Martin David S. 4709 Blagden Ter., NW Washington, DC 20011 92
 Mason Mrs. Edith S. Box 137A, RD 2 Pittstown, NJ 08867 92
 Mathison Donald S. Reservoir Road Sunderland, MA 01375 *
 Matson Mrs. Robert E. 1632 Yorktown Dr. Charlottesville VA 22901-3033*
 Maxson Mrs. Carol Soule 1202 Barak Lane Byran, TX 77802 92
 Mc Afee Mrs. Wayne A. Box 300 Custer, SD 57730 *
 Mc Burney Christian M. 4506 Cheltenham Dr. Bethesda, MD 20814 *
 Mc Burney Frederic A. 927 Hurt St. Slater, MD 65349 *
 Mc Combs Mrs. Philip Nisbet 1840 Tice Creek Dr. #2334 Walnut Creek,
 CA 94595-2400 *
 Mc Donald Mrs. Walter B. 4709 W. Rollando Dr. Rolling Hills Est, CA
 90274 92
 Mc Dowell Diana Soule 8721 Shetland Ln. Indianapolis IN 46278 92
 Mc Gimpsey Mrs. Susan Webster 17 Milan Manor Dr. Milan, OH 44846
 92
 Mc Nellis Mrs. Joseph P. 6332 Pilgrim Ct. Ben Salem, PA 19020 *
 Mc Shea Mrs. Frederick H. 740 Lowell Rd. Uniondale, NY 11553 *
 Meier Norma Solly Rt. 2-2305 Schaefer St. Hopkinsville, KY 42240
 92
 Merritt Mrs. John A. 2020 E. Bobe St. Pensacola, FL 32503-5423 *
 Meyers Irene 24237 Hatteras St. Woodland Hills CA 91367 92
 Mitchel Julia O'Hara 21 Brunswick Ln. Lincolnshire, IL 60069-3349
 92
 Moeckel Mrs. Mona C. 4249 Dexter Trail Stockbridge, MI 49285 92
 Montgomery Ruth N. 12582 Adams St. Garden Grove CA 92645 92
 Morrison Mrs. Dorothy Lord's Point RFD #1 63 Walcott Ave.
 Stonington, CT 06378 92
 Morrow Mrs. Josephine H. 5115 Holden St. Fairfax, VA 22032 *
 Morrow Mrs. Mabel 219 Old Main St. Sandwich, MA 02563 92
 Moses Steven J. 6249 Birchwood Rd. Woodbury, MN 55125-2009 92
 Mostert Mrs. John 803 Mayberry Dr. Tahlequah, OK 74464 *
 Motisher Mrs. Marion S. 12 McDonald Rd. Albany, NY 12209 92
 Murdock Mrs. John A. Apt 63C 601 Shreve St. Punta Gorda, FL 33950
 92
 Myers Mrs. Edna C. 4610 Commonwealth Ave. La Canada, CA 91011 92
 Nelson Colleen J. P.O. Box 578 Oakville, WA 98568 92
 Nelson Elmer R. 10532 Jordan Avenue Chatsworth, CA 91311 92
 Newgard Elise M. 107 Erie Ave. Hamilton, MT 59840 92
 Nichols Kalie 111 Old Mill Creek Rd. Longview, WA 98632 92
 Nichols Mrs. Virginia Soule Birchwood Dr. D2 Fredonia, NY 14063
 92
 Nickeson Virginia H. 4402 Winnequah Rd. Madison, WI 53716 92
 Nielsen Mrs. Eloise W. 2318 N. Gale Ave. Peoria, IL 61604 92

O'Connell Mrs. Marian L. 2027 Allen Place N.W. Washington, DC 20009 *
 Osborn Mrs. Emogene Rt.1 Box 52E Moberly MO 65270-9709 92
 Owen Miss Margaret 2682 Bloor St. W. #3 Toronto, Ont. CANADA MBX1A5 *
 Owen Sean Jeffrey 1216 Leiceste Pl. W. Worthington, OH 43235 92
 Fahle Mrs. Clarice Sowle 12823 W. Forest Dr. New Berlin, WI 53151 92
 Parenteau Mrs. Jerome 12731 118th Street Overland Pk., KS 66210 *
 Parkin Elizabeth Soule 5634 Spyglass Ln. Citrus Hts. CA 95610 92
 Patterson Bruce D. 3079 Haines Road Attica, MI 48412-9343 92
 Patterson Mrs. Dwight 4066 Forest St. Leonard, MI 48367 92
 Patterson Mrs. Edgar 217 N. Four Seasons Palm Beach Gardens, FL 33410 *
 Patterson Wayne A. 3797 Payne Rd. Attica, MI 48412 92
 Pattison Brg. Gen. Hal C. 3605 Glenbrook Road Fairfax, VA 22031 92
 Payne Mrs. Shirley T. 113 Murata Ave. Sacramento, CA 95823 92
 Peavey Mrs. John F. 31 Peachtree La. Hendersonville, NC 28739-1368 92
 Peavey Dr. Samuel B. 2307 Tyler Lane Louisville, KY 40205 92
 Penney Mrs. Cora Soule 15 Surrey Lane East Northport, NY 11731 92
 Peterson Rhonda Soule 6409 Antares Rd., N.E. Albuquerque, NM 87111-1220 92
 Pettit Mrs. Kay 803 Nichols St., Fulton, MO 65251 *
 Phillips John R. 1918 Pike St. N.E. Auburn, WA 98002-3422 92
 Picinich Mrs. Ellen Frazier 91 Spurwink Road Scarborough, ME 04074 92
 Pickett John H. 6007 Patrick Pl. Charlotte, NC 28210 92
 Plock Lowell B. 6 Potawatomie Trail, Unit 3 Indian Head Park, IL 60525 92
 Polewach Marian J. Soule 32326 Arlington Dr. Birmingham, MI 48009 92
 Porter Elwood M. II 2222 Montana Ave., Sun Prairie WI 53590-1650 92
 Preston John Soule 619 E. High St.#4 Charlottesville, VA 22901-5135 **
 Pugh Mrs. Robert L. 4009 Balcones Dr. Austin, TX 78731 92
 Rash Mrs. Paul R. 2929 Beaver Ave., Apt. 214 Des Moines, IA 50310 92
 Rathbone Valorie Evans RD 2, Box 55 Hamilton, NY 13346 92
 Reed Cory A. 3600 No. Hills Dr. #251 Austin, TX 78731 92
 Renstrom Marie 3211 Calavo Dr. Spring Valley, CA 91978 92
 Ring Mrs. Lorraine White 2916-27th Ave. Rock Island, IL 61201 92
 Rinker Mrs. Dorothy 724 Jefferson Ave. Chesterton, IN 46304 92
 Rocke Mrs. Kenneth E. 2208 Nevarra Ave. Vero Beach, FL 32960 92
 Rosasco-Soule Adelia 615 Bayshore Rd. B-902 Warrington, FL 32507 *
 Ross Liscilla A. R.F.D. #1 Box 5610 Dryden ME 04225 92
 Russell Mrs. Elizabeth 165 N. Main St. P. O. Box 308 London, OH 43140-0308 92
 St. Croix Tillie Soule 9800 Hadley St. Clarkson, MI 48345
 Sanders Doris Pettijohn Route 1, Box 58 Prescott, WA 99348 92
 Sanders Jack D. 18810 39th Ave. NE Seattle, WA 98155 92
 Sawyer Mrs. Rose P. 47 Taylor St. Braintree, MA 02184 *
 Scharmer Mrs. Barbara P. 49 Fairview St. E. Longmeadow, MA 01028 92
 Schell Mrs. George 301 E. Main Ave. Myerstown PA 17067-1124 *
 Schenk David E. M.D. 758C Garlington Dr. Fort Gordon GA 30905 92

Schindler Janice 14450 W. Hobsonway Blythe, CA 92225 *

Schlosser Christine A. 8629 N. Deerwood Drive Brown Deer, WI 53209
92

Schlosser Daniel S. 1814 No. 57th St. Milwaukee, WI 53208-1612 92

Schlosser Geraldine Soule 801 E. Brownell St. Tomah, WI 54660-2201
92

Schlosser James R. 801 E. Brownell St. Tomah, WI 54660-2201 92

Schmuck Mrs. Edward J. 8017 Hampden Lane Bethesda, MD 20014 *

Schneider Bea 645 Irving St. Williamston MI 48895 92

Schoshinski Mrs. Joan G. 11318 Kenilworth Ave. P.O. Box 318
Garrett Park, MD 20896 92

Schroeder Mrs. Elizabeth Soule 2070 Golfside Ln. Hendersonville, NC
28739 92

Schuyler Mrs. John A. 205 Providence Rd. Annapolis, MD 21401 92

Schweighofer Mrs. Sally 4701 Haverwood Ln #1127 Dallas, TX 75287-4210
*

Seaver Randall J. 1154 Via Trieste Chula Vista CA 91911 92

Severson Mrs. Al 9181 155th St.-East Nerstrand, MN 55053 92

Sevier Miss Marie 2027 Allen Place N.W. Washington, DC 20009 *

Shaefer Mrs. Lois 15723 Viewside Lane El Cajon, CA 92021 92

Simmons Paul P.O. Box 591 Mt. View, OK 73062 92

Sloan Shirlene 531 East "E" St. Wilmington CA 90744 92

Smith Mrs. Clinton S. 79 Wilbur Ave. North Dartmouth, MA 02747 *

Smith Elizabeth Nugent 1015 10th St. Oroville, CA 95965-4401 92

Smith Mrs. Jean A. Box 611 Torrington, WY 82240 92

Smith Miss Shirley Soule 140 Monticello Ave. Annapolis, MD 21401

Snyder Merton F. 3325 W. 55th St. Edina MN 55410-2323 92

Soale Bob 528 Mitchell Rd. Wilmington OH 45177 92

Soale Norma L. Marsh 184 W. Elm Street Sabina, OH 45169 92

Soles Eileen 48 Laurel Ct. Horse Shoe, NC 28742 92

Soles Jackie W. P.O. Box 261 Shallotte, NC 28459 92

Soles James H., Jr. 104 Devereaux Drive Perry, GA 31069 92

Solly William G. 402 Donna Drive Hopkinsville, KY 42240 92

Somerton W. H. 3474 Hamlin Rd. Lafayette, CA 94549 92

Sorenson Florence 2131 W. Nautilus Road Avon Park, FL 33825 92

Soule Mrs. Alberta S. 116 Oak St. Middleboro, MA 02346 92

Soule A. Bradley IV 408 Congressional Dr. Stevensville, MD 21666
92

Soule Asa C. 3 Rehoboth Bay Mobile Home Com. Rehoboth Beach, DE
19971 92

Soule Augustus W., Jr. 15 Common St. Dedham, MA 02026-4120 92

Soule Ben George 4701 S. Arden Ave. Sioux Falls, SD 57103-5243 *

Soule Carl W., Jr. 643 Haverhill St. Reading, MA 01867-1153 92

Soule Mrs. Charles 1675 No. Reus St. Pensacola, FL 32501 92

Soule Charles E. 50 O'Neili Dr. Westboro, MA 01581 92

Soule Daniel 960 St. Felix Dr. Huntington, IN 46750 92

Soule Mr. & Mrs. Everett E. Heritage Ct. Apt. 106 71 Spring St.
Auburn, ME 04210 92

Soule Floyd, Jr. Box 44 Harrisburg, NE 69345 92

Soule Mrs. Francis G. P.O. Box 1185 Sandwich, MA 02563 *

Soule Mr. & Mrs. Fred 29 Frost Ave. Brockton MA 02401 92

Soule Gardner 517 West 113th St. New York, NY 10025 92

Soule Mr. & Mrs. Gardner N. P.O. Box 395 Shelburne, VT 05482 *

Soule Mr. George 313 Nevada St. Northfield, MN 55057 92

Soule Gerald D. 109 Barclay Rd. Camillus, NY 13031 *

Soule Mr. & Mrs. Guy V. 2134 E. 5th St. Charlotte, NC 28204 92

Soule Herbert 2911 Waccos Dr. San Antonio TX 78238 92
 Soule Hiram, Jr. 3512 Lehi Memphis TN 38128 92
 Soule J. A. 673 Dunn Drive Altamonte Springs FL 32714 92
 Soule Jack R.R. 1 Box 373-39 Randolph, VT 05060 92
 Soule Mr. James, F. Jr. 950 Donna Lynn Way Gladston OR 97027 92
 Soule James I. 17660 Breconwood Rd. Wayzata, MN 55391 92
 Soule James L. 20511 S.W. 49th Ct. Fort Lauderdale FL 33332 92
 Soule Jeffrey A. 200 Yale St. #28A Waterbury, CT 06704 92
 Soule Dr. John D. 5451 Godley Dr. LaCanada CA 91011 * *
 Soule John G. 60 Mt. Vernon Rd. West East Weymouth, MA 02189 92
 Soule Miss Kate 1425 North Ave. #301 Waukegan IL 60085 92
 Soule Kenneth D. 72 Putnam St. Needham Heights, MA 02194 92
 Soule Lauren M. 677 Clarke Road, Alfred Station, NY 14803 *
 Soule Lawrence & Dorothy 500 Park Blvd. S. #2 Venice, FL 34285 92
 Soule Mrs. Lawrence & Dorothy 15 Hannah Grace Way, Hendersonville NC
 28792 92 until (Nov. 1)
 Soule Lawrence M., Jr. Wiesenrain 3 6314 Unteraegeri SWITZERLAND 92
 Soule Mrs. Lewis F. 48 Zions Hill Rd. Salem, NH 03079 92
 Soule Michael J. 430 Heron Ln. Fallon NY 89406-5702 92
 Soule Michael Stanley Box 1334 Bedford Quebec JOJ1A0 CANADA *
 Soule Miss Mildred 14 W. 29th St., Apt. #1 New York, NY 10001 92
 Soule Peter Fayette B P 20 F 63800 Cournon D'Auvergne, FRANCE *
 Soule Mrs. Phillip T., Sr. 1211 Chesterton Lane Columbus, OH 43229
 92
 Soule Mrs. Phyllis 259 Red Oak Lane Rochester Hills, MI 48307 92
 Soule Ralph Lionel 10 Hilton Ave. Northport, NY 11768 92
 Soule Ralph P. Jr., Ph.D. 2450 Olive Lane No. Plymouth, MN 55447
 92
 Soule Randy P.O. Box 1334 Bedford, Quebec CANADA JOJ1A0 *
 Soule Robert N. 2330 Vale Crest Rd. Golden Valley, MN 55422 92
 Soule Robert W. 13 Randolph Ave. Randolph, VT 05060 92
 Soule Ronald J. 430 Heron Lane Fallon, NV 89406 *
 Soule Sarah E. 514A N Independence St. Lee's Summit MO 64063 92
 Soule Scott 687 Roosevelt CR Ottawa, Ontario Canada K2A-2A8 *
 Soule Scott A. 130 Walnut St. Covington LA 70433 92
 Soule Stanley E. P.O. Box 1223 Bedford, Quebec CANADA JOJ1A0 *
 Soule Thomas F. 2783 West Shore Road Apt. 22E Warwick, RI 02886 92
 Soule Victor 1748 Sunset West Linn, OR 97068 *
 Soule Mr. & Mrs. Warren E. 852 Palmetto Tyrone Rd. Sharpsburg, GA
 30277 *
 Soule William 156 Montego Key Novato, CA 94949 92
 Soule Willis F. 114 Coronado Rd. West Columbia SC 29169 92
 Soule Wyman A. 12 Maynes Ave. Albany, NY 12203 92
 Soule-Kramer Mrs. Nancy 145 Federal St. Salem, MA 01970 92
 Soule' Calvin W. 350 Bahr Drive Ben Lomond, CA 95005-9621 92
 Soule' Chatten B. P. O. Box 415 Mokelumne Hill, CA 95245 92
 Soule' Dr. Edwin C. 261 Spencer St. Glendale, CA 91202 *
 Soule' Florence R. 9011 S.E. 88th St. Ocala, FL 34472-3018 92
 Soule' Howard S. P.O. Box Drawer SS Walnut Creek, CA 94596 92
 Soule' John H. P.O. Box 616 Oracle, AZ 85623 *
 Soule' Norman 9011 S. E. 88th St. Silvspsshore Ocala, FL 34472-3018
 *
 Soule' Olan E. 24055 Paseo Del Lago, W. #658 Laguna Hills, CA 92653 *

Soules Greg J. 303 South 7th Box 170 New Salen ND 58563 92
 Soules Mr. Jay T. 1304 Bristol Dr. Sweetwater, TX 79556 92
 Soules L. H., Jr. P.O. Box 34570 San Antonio, TX 78265 *
 Soules Mr. M. E. 5327 Pebble Springs Dr. Houston, TX 77066 92
 Soules Robert 2099 Arroyo Dr. Riverside CA 92506 92
 Soules Scott E. 417 N. 190th St. Seattle, WA 98133-3852 92
 Soules Stanley D. 1060 Ogden-Parma Road Spencerport, NY 14559 92
 Soules Timothy 70 Judd Rd. Milan, MI 48160-9534 92
 Soules W. Fred P.O. Box 250 Lorena, TX 76655 *
 Soules Warren H. 378 Allen Rd. Rock Stream, NY 14878 92
 Soules William C. R.D. Box 221A Prattsville, NY 12468 92
 Soules William R., Sr. 6838 N. Wahoo Dr. Terre Haute, IN 47805 92
 Sowl Fred F. 3711 Allendale Ave. Duluth, MN 55803 92
 Sowl Gertrude L. 333 W. Dayton St. #306 Madison, WI 53703 92
 Sowl Le Roy W. 2515 Crow Creek Road Bettendorf, IA 52722 *
 Sowle Mrs. Avon J. 624 Berry Lane Kendallville, IN 46755-1908 92
 Sowle Mrs. C. R. 718 S-7th #603 Springfield, IL 62703 92
 Sowle Daniel D. P.O. Box 102 Stanley, NM 87056 92
 Sowle Donald E. 6643 McLean Drive McLean, VA 22101 92
 Sowle Miss Edna L. 89 Wilbur Ave. N. Dartmouth, MA 02747 92
 Sowle Lawrence 34 Veterans Dr. Richland Center, WI 53581 92
 Sowle Lee L. 321 W. Williams St. Owosso, MI 48867 92
 Sowle Mrs. Wilma 109 Brittany Dr. King Arthurs Ct. Lansing, MI 48906
 92
 Sowles Charles J. P.O. Box 329 St. Francisville, IL 62460 *
 Sparling Mrs. Charles P.O. Box 674 Medina, WA 98039-0674 92
 Spivey Lillian S. 10501 Assembly Dr. Fairfax, VA 22030 92
 Stallcop Mrs. Delos H. Rt 1 Box 340 Zimmerman, MN 55398 *
 Steinmetz Mrs. Jane Hilton 200 Hickory St. Park Forest, IL 60466
 92
 Stewart Mrs. Betty S. 1522 E. Glencove Mesa, AZ 85203 92
 Stong Mrs. Anita 2600 Pualani Way #1805 Honolulu, HI 96815 92
 Strassel Mrs. Harold A. 233 Standish Ave. Plymouth, MA 02360 *
 Sykes Mrs. Ruth S. 1821 Carrigan Avenue Winter Park, FL 32789 92
 Taylor Erik S. 2288 S. Milwaukee Denver CO 80210 92
 Taylor Jeanette E. RR 1 Box 149 N. Deer Isle Rd. Deer Isle, ME 04627
 92
 Terry Mrs. Milton 381 Creek Bed Rd. Mountainside, NJ 07092 92
 Thomas Mrs. Howard A. 3805 Crescent St. #1F Long Island City, NY
 11101 92
 Thompson Mrs. Leone S. 5190 Mission Blvd. Sp. 137 Riverside, CA 92509
 *
 Tiffin James B. 26 Barditt Ave. Hingham, MA 02043 92
 Tindall Mrs. Robert L. 2520 Glenwood Court New Albany, IN 47150 *
 Trask George R. 1550 Westwood Dr. Sidney OH 45365-8999 *
 Turner Charles Rockwell 3310 Herb Ct. Loveland, CO 80538 *
 Turner Mrs. Margaret Soule 5773 Oakland Ter #E Indianapolis, IN
 46220-5459 *
 Turner Lt. Col. & Mrs. Roger E. 63 W Fountain Ave. Delaware, OH 43015
 *
 Vale Mrs. L. E. 3127 Catalpa Drive Jackson, MI 49203 *
 Vaughn James E. 2632 Northwest 12th St. Oklahoma City, OK 73107
 92
 Vessely Pat 1455 Chandler Rd. Lake Oswego OR 97034 92

Walker Mrs. Donald Box 1991 Duxbury, MA 02331 **
 Wallace Mrs. Barbara E. 1717 U.S. 31 North, Unit 16 Traverse City,
 MI 49684 92
 Walter Mrs. Mable Soules 190 Greenway Blvd. Churchville, NY 14428
 92
 Watts Mrs. Nancy Blanchard 5760 Ledge Crest Rd. DePere, WI 54115 *
 Webster Mrs. William M. 1778 Forestdale Ave. Dayton, OH 45432-3941
 92
 Werner Mrs. Mark 3411 Triola Dr. San Antonio, TX 78230 92
 White Mrs. Mary L. P.O Box 822 Bodfish, CA 93205-0822 92
 White Rhea Porter 815 South Ash Casper, WY 82601 92
 Whitecotten Dr. Glenn L. 900 Camino Encantado Los Alamos, NM 87544
 *
 Whitecotten Mrs. John P. 2306 Woodland Blvd. Villas Ft. Myers, FL
 33907 92
 Whitman Mrs. Clinton 2623 Elizabeth Ave. Zion, IL 60099 92
 Wilcox Dr. Dale 15313 Watergate Rd. Silver Spring, MD 20905 92
 Wilcox E. Dean 41 N. Gull View, Indian Landing N. Millsboro, DE
 19966-9694 92
 Wilhelm Mrs. Dorothea M. 393 Essex St #213A Beverly, MA 01915 92
 Wilkens Leon F. Jr. 1711 Park Dr. Mt. Prospect, IL 60056 92
 Wilkes Nils Crifty Croft Boon St. Eckington Pershore Worcs. ENGLAND
 WR103BL **
 Witters Miss Brooke Alison 168 Rt. 37-S Sherman, CT 06784 92
 Witters C. W. Box 48 Howland Farm Rd. Blemont, VT 05730 92
 Wochnick Mrs. Felix J. 705 S. E. 17th St. Owatonna, MN 55060 92
 Wolcott Alvin F. 2435 N. Azalea Dr. Avon Park, FL 33825-9516 92
 Wolcott Larry B. 611 Antilla Ave. Altamonte Springs, FL 32714-2206
 92
 Yeckley Leon H. 10503 Hayes Avenue Silver Spring, MD 20902 92

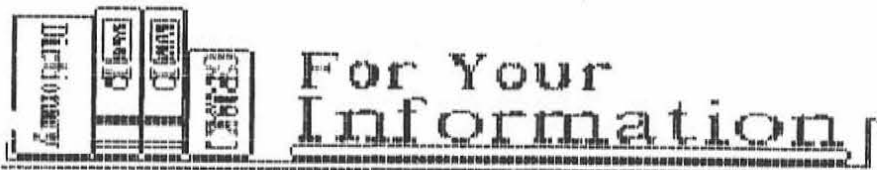

SOULE KINDRED INSTITUTIONS LIST

Anaheim Branch Gen. Lib. P.O. Box 3786 440 Loara (rear) Anaheim, CA
92803

Ashleys Of America 69 Knott Ave. Sandwich, MA 02563

Boise Branch Library 610 N. Julia Davis Dr. Boise, ID 83706

Boston Public Library Serials Receipts Dept. P.O. Box 286 Boston,
MA 02117

Brigham Young Univ. H.C. Division of Learning Resources 55-220
Kulanui St. Laie, HI 96762-1294

Church of Jesus Christ of Latter Day Saints Family History Dept. 35
N. West Temple Salt Lake City, UT 84150

Colorado Springs Br. Gen. Lib. P.O. Box 1579 Colorado Springs, CO
80901

D.A.R. Library 1776 D Street N.W. Washington, DC 20006

Fl. Hist. & Gen. Dept., Indian River Co. Lib. 1600 Twenty First St.
Vero Beach Fl 32960 c/o Pamela J. Hall

Fresno LDS Genealogical Lib. 4974 N. Fresno St., Suite 565 Fresno, CA
93726

Ft. Wayne & Allen Co. Pub. Lib. 900 Webster St. Ft. Wayne, IN 46802

Heritage Quest P.O. Box 40 Orting, WA 98360-0040

J. M. Glynn Inst Fam His/Gen 21 Hanson Ave. Somerville, MA 02143

L.A. Temple Gen. Lib. 10741 Santa Monica Blvd. Los Angeles, CA
90025

Library of Congress Gift Section Exchange & Gift Division Washington,
DC 20540

Lovell WY Br. Genealogy Lib. 232 Hiway 32 Lovell, WY 82431

Mabel Brand Gen Div LA Pub Lib 630 West Fifth St. Los Angeles, CA
90017

Mayflower Society Library Box 3297 Plymouth, MA 02361

Milwaukee Public Library Serials Section 814 W. Wisconsin Avenue
Milwaukee, WI 53233

New England Historic Gen. Soc. 101 Newbury St. Boston, MA 02116

New Haven Colony Historical Society 114 Whitney Ave. New Haven, CT
06510

New York State Lib. Cult. Ed. Cen. 7th Flr. Empire State Plaza
Albany, NY 12230

Onondaga Co. Public Library, Serials Control Unit 447 So. Salina St.
Syracuse NY 13202-2494

Pocatello Br. Genealogical Lib. P.O. Box 4272 Pocatello, ID 83205

Reno Branch L.D.S. Library Washoe County Library Reno, NV 89501

Rhode Island Histor. Soc. Lib. 121 Hope St. Providence, RI 02906

San Diego Regional Gen. Lib. 3705 Tenth Ave. San Diego, CA 92103

Seattle Genealogical Society P.O. Box 1708 Seattle, WA 98111

The Sole Society, Don Steel CH. 17 Hyholmes Bretton Peterborough PE3
8LG ENGLAND

Springfield City Lib. Serial Div. 220 State St. Springfield, MA
01103

Vermont Historical Soc. Lib. Montpelier, VT 05602

Washington D.C. Gen. Lib. P.O. Box 49 10000 Stoneybrk Dr. Kensington,
MD 20895

Western Reserve Historical Soc. 10825 East Blvd. Cleveland, OH 44106

WI State Historical Soc. Acquisitions 816 State St. Madison WI
53706

SOULE KINDRED SDNEWSLETTER INDEX
VOLUME 26 - 1992

Some items are indexed under two headings (i.e. name and the material being discussed). Selection obviously is subjective. Topics selected usually covered at least most of a page, unless the material appeared to be important in tracing a Soule lineage. Listings under MILESTONES etc. are in the name index for the year.

SUBJECT	EXPLANATION	NO	PAGE
Camp Soule -	Facing pollution problem in Lake at FL camp	1	13
Cello - Yarmouth -	Instrument made by Sam Soule 200 years ago	3	105
Crismore, Mary -	obituary and tribute - long-time member	1	23-4
Earl, Phillip I. -	Bio of banquet speaker Reno Reunion	4	142
Early Family Societies -	List Organizations and contact person	3	96
Historian Report -	Given by Gerraldiner Sowle Schlosser at Reunion	4	133-4
I Am A Nation -	July 4th Memorial	3	108
Index -- 91 Newsletter -	Alphabetic list all names in Vol 25	1	37-44
	List of topics in Vol 25	1	45
Index Corrections -	Updated info on 1986 Index by Milton Terry	3	109-113
Index Supplement -	Additions to 1986 index by Milton Terry	3	114-122
Institution List -	Institutions on mail list	1	36
Jessup, Mary Badger -	Article on woman who takes role Mistress Tillie	2	65
LDS Libry Research -	Explain where and how use	4	172-3
Mattson, Sybil -	Shows courage living only through iron lung	1	12
Membership List 1992 -	Alphabetic list of Kindred members	1	29-35
Paine, Thomas Otten -	Brief bio of Paine and his ancestry	3	97-9
Phillips, Dick -	Suggests all SK lines be put in computer database		3 91
Philosophic Practical Math	Article on Book by George Soule'-New Orleans	3	53
Pilgrim Fathers -	Poem by Dorothea Hemans	4	130
Plimoth Plantation -	Article on woman who takes role Mistress Tillie	2	65
Powrie, Wade E. -	Obituary of young man	3	103
President Message -	From Ron Soule	1	5
	From Ron Soule	2	53
	From Ron Soule	3	75
	Ron on Reunion and SK volunteer work	4	129
Reunion 91 -	List of people attending Annapolis reunion	1	7
Reunion 92 -	Early summary of plans for Reno meeting	1	5
	Information on Reno plans	2	54-58
	Plans for Reno meeting	3	83-6
	Minutes of meeting at Reno Reunion	4	135-8
	Message to 92 Reunion from Gov. Nevada	4	139
	Message to 92 Reunion from Mayor Reno	4	140
	List of those attending Reno Reunion	4	141
	Menu of Soule Restaurant Reno Reunion	4	143
	Story on activities Reno Reunion	4	145/50
Reunion 92 - Photos -	Pictures - People and Scenes 92 Reunion	4	140A,144,173A&B
Sherman, Asa -	Lineage to Eoty/White/Fuller	3	93
Sherman, Sarah Ella -	Lineage to Warren\Bradford\Doty\Fuller	3	93
SK Data Base Proposed -	Suggests all SK lines be put in computer database	3	91
SK No. System -	Explain Number system on SK microfilm at LDS	4	133
Sole Society -	English organization of Sole (Soule etc) descendant	1	6
	Membership form for English Group	1	17
Soule County Park -	Picture and article on park in California	3	87-8
Soule Database -	Suggestion from Dick Phillips of Washington	3	91
Soule Desc. Index -	List approx 1,000 descendants--not Soule names	4	134
Soule Domain -	Menu of Soule Restaurant Reno Reunion	4	143

Soule Park - History park in Ojai, California 4 159-61

SUBJECT	EXPLANATION	VOL NO	PAGE
Soule Poem -	Poem about George-1 Soule	4	152
Soule Reunion 92 -	Bio of banquet speaker Reno Reunion	4	142
Soule', George	Business College founder New Orleans well known	3	90
Soule, Albert -	Lineage thru Orlando	3	93
Soule, Alberta Lineage -	She and husband have 15 lines to Mayflower	3	92
Soule, Arthur John -	Decendants generations 9-12	3	94-5
Soule, Asa Desc. -	Article & Chart Asa-5 [see name index]	4	162-5
Soule, BIlldad/William	Mayflower Society accepts same man & lineage	3	79
Soule, Burt -	He recounts trip for Reunion and visit relatives	4	153-6
Soule, George -	Picture Maine Newspaper--carving duck decoy	2	67
Soule, Guy, Jr -	Named pastor of church - brief bio	3	104
Soule, Heman & Emma -	Desc met Stevens Point, WI July 91	1	8
Soule, Jim -	Article from newspaper on illness	2	66-7
	Letter on recovery	3	76
	Sermon of Rev. Gaughan on trip to Alaska with Jim	3	77-8
Soule, Marian -	Newspaper article on work for AARP	4	157-8
Soule, Orlando -	Lineage to George-1	3	93
Soule, Sardine -	Speculation on source of name	3	79
Soule, William Riley -	Desc met Owatonna MN 1991 -- 70 attended	1	8
Soules, Bildad/William -	Seek link Bildad and William as one	2	59
Sowl, Alfred Forrest -	Info him born 1911 and list descendants	1	19-20
Sowle Family Assn -	Desc James & Patience to meet, Tomah WI in July	1	8
Sowle Family Reunion -	Gathering Descendents James & Patience	4	166-7
Sowle, William-5	Seek Ancestor of Rev War Loyalist	1	6
Treas Report 92 -	Submitted by B.J. Haner at Reunion	4	131-2
Virginia City -	Article on author of book (she Mayflower Descd.)	2	68

SOULE KINDRED NEWSLETTER INDEX - VOL XXVI - 1992

Index of names as they appear in the newsletter for 1992, except officers list and regular forms only one time. Spelling of names for same person may differ. A name may appear more than one time on page on which it is listed. The symbol [] indicates no first name shown. Issue numbers and pages are: #1 1-48; #2 49-70; #3 71-124; #4 125-182

NAME	PAGE	NAME	PAGE
AARON Beverly A.	64	BENSON Mrs. Shirley	101
Guy	64	BERG Dorothy (Soule)	8
Laury	64	Melvin	8
Matthew Martin	64	BERRY Loyd	166
ABRAHAMS Heide	141	Polly	166
ADAMS Francis Jeanette	164	BERVER Yvonne	141,151b
AHO Lisa Irene-12	94	BIGELOW Alan	101
Rudolph W.	94	Alvin	101
Ryan George-12	94	Edgar	101
ALDEN John	65	Emogene	175
ALDEN KINDRED -AMERICA	96	Mrs. Lillian	101
ALLEN Martha Sawyer	66	M/W William	101
Sarah	175	BLAIR Cheryl	19
ALLERTON Robert E.	96	BLANCHARD Bill	166
ALLERTON ISAAC DESCENDANTS	96	Jeanette Sowle	166
AMSDEN Lydia Mariah	91	Mary	166
ANDERSON Bobbi	166	Misti	166
Charlie	166	Nancy	166
David Delano	19	Robert	166
Debbie	166	Sally	166
Helen	166	Scott	166
Jane Marie	20	BLOOD Alexis	166
Julie Ann	19	Ethan	166
Karen	20	Pam (Blanchard)	166
Ken	166	Rick	166
Kenny	166	BOWEN Eliz (Nicholas)	93
Kevin	20	BRADFORD GOV. WILLIAM COMPACT	96
Marlene	166	Jane	93
Marsha	166	Maj. John	93
Robert	166	Capt. John	93
ARCHER Cindy (Soule)	25	Lt. Samuel	93
ARNOLD Brent Philip	168	Gov. Wm	93
Brittany Frances	168	Maj. Wm.	93
Lolly	168	BRADLEY Billey Frank	164
Phil	168	Donald Ray	164
Raymond	168	Gerald Robert	164
Suzanne	168	Homer Adelbert	164
ASHBEY Beverly	170	Larry Ray	164
ATHEY Mary Goldsmith	163	Mary Agnes	164
BACHMAN Anne Ferris	63	Melody	164
Frederich Huff	63	Nancy	164
Joseph	63	Ray Ivan	164
Mrs. Mae Dever	63	BRAGG Marjorie	170
Nathaniel Sikes	63	BRAM Sarah S. Bachman	63
Sarah Steward	63	BRESE-SOULE Mary Fox	102
BADGER Charity Michelle-13	94	BRENDEMUEHL Shirley J.	8
Troy	94	BRENDEMUEHL Roger	8
BAKER Henry H. Jr	21	Shirley (Spaulding)	8
BARKSDALE Genevieve Larson	28	BRESNAN Brandi-11	94
BARTLETT G. G. Jr	96	Dawn-11	94
Rebecca	93	Dayne-11	94
Robert	93	Jack	94
BARTLETT ROBERT DESCENDANTS (WA)	96	BREWER Angela-12	157
BASSETT Sarah	93	Angie	166
BAXTER Henry L.	23	Brent	166
BECK Jimmy	101	Jelayne	166
BECKET Mary	93,163	Jelayne (Soule)-11	157
BELTT Ethan	20	BREWSTEE ELDER WM SOCIETY	96
Paul Milton	20	BRINKLEY Ashley	166
BENESCH Faith Hannah	141	Ashley-13	157
Faith Soule	132	Duane	166
Jim	132,141,154	Lori	166
Tami	132		
Tanny	141,154		

NAME	PAGE	NAME	PAGE
BRINKLEY Lori-12	157	CROTEAU Mrs. Beatrice	23
BROOKS Agnes McVeigh	26	CROUCH Mrs. L.M. Jr	26
Fred	164	CROWLEY Ward P.	25
Lillian I.	164	CUMMINGS Aaron Richard-12	95
BROWN Virgie (Soule)	102	Alton Robert	95
BROWNYARD Goldie May-12	26	Arron Richard-11	95
Theodore L.	26	Cinthia Leeann-11	95
BRUSHWEIN Robert	169	David Wade-11	95
BUCHOLZ Betty (Spaulding)	8	Della May-10	95
Eugene	8	Eric Clayton-11	95
BUCKALEW Sharron	170	Greg Alton-11	95
BUCKMAN Mrs. Agnes	101	Heidi Ellen-11	95
BURGENWEISTER Emma-13	157	Margaret Helen-10	95
Rochelle-12	157	Robert Arthur-10	95
BURKE Abbey (Abigail)	28	Samuel Alton-10	95
BURRELL Rosa Lena	94	Sarah Marie-12	95
BURRUSS Eric-12	95	Scot Robert-11	95
Tessa-12	95	Steffenie Kaye-12	95
BURUSS Allen	95	Tammie Lynn-11	95
BUSH Pres. George	98	Travis Robert-12	95
BUTLER Mrs. Mararet	101	Tyler Samuel-12	95
CAPER Matilda	160	CUNNINGHAM Colin MacAllister	174
CALDWELL Florence (Soule)	102	Colin MacAllister III	174
CAMPBELL Don	166	Evelyn Soule	174
Sharon	166	Winett Lyman	174
CARON Mrs. Janice	101	DAILY Faye	7
CARPENTER Alice	93	Faye	141
CHAMBERS Sarah	162	Faye	146
[]	163	DARK Duane	141
CHAPMAN Dorcas Jane-10	26	Mrs. Dwayne D.	25
Loretta Lee	28	Toni	25, 138, 141, 152
CHASE Chloe	99	DAVIS Gene	166
Noah	63	Joanna Young	100
CHIPMAN Lydia	93	Luke Hartley	100
CHRISMORE Francis E.	23	Marilyn	166
Frank A.	23	Steven	100
John M.	23	DAWSON Clint	22
Mary	24	DELANO Lydia	163
Mary J. Thomas	23	DEMO Delbert	164
CHRISTENSEN Virginia Reeder	63	DENISE Jill	136
CHRISTIAN Earl	160	DESMOND Michael 3rd	101
CHURCH David	8	DICKSON Edgar	174
Joyce (Soule)	8	Lillian	174
CLANCY Gale	19	Mary Ann	174
CLAPP Miss Clara F.	96	[]	174
CLARKE Faithe	93	DINGLEY Elizabeth	93
CLAYTON Peicia	151B	DODGE George Washington	28
Felice A.	141	DODSON Roy	154
CLAYTON Rev. John	101	DONATI Danielle Melissa	163
CLEVELAND Thankful	63	Garey Steven	163
COOK Shirley	12	DOTY Desire	93
Sybil	7	Edward	93
COOKE Francis	93	DOTY PILGRIM EDW. SOC.	96
Mary	93	DRAKE Ann Maria-9	24
COOPER Nelson	164	David-7	24
COPPERNOLL Brent-13	157	John-5	24
Jeannie	166	Joseph	24
Jennie (Soule)-11	157	Joseph	24
Skip	166	Oliver-6	24
Todd-12	157	Osmer-8	24
CORDINE John	172	DRIGGERS Nellie (Soule)	25
CORLISS Allen B.	11	EARL Philip I.	53
COX Joe	59, 79	Phillip	141, 145
CRAWFORD Robin Leslie	164	Phillip I.	142
Terri Lynn	164	BAYRS Alberta	171
Y.B.	164	Elna	171
CREIGHTON Kathryn Susanne	164	EGAN Sgt. Kelly	157
Kristina Maxine	164	EICHMAN Marion A.	21
Robert Lorraine	164	ELFRING Mrs. Bernard J.	96
Stanley Robert	164	ENGBER Donald C.	100
Steven Douglas	164	Emily	100
CRISMORE Frank	24	Hannah	100

NAME	PAGE	NAME	PAGE
EMBLER Jean M.	100	HANER Betty-Jean	136, 137, 138, 144
EMRY Jack Thomas	22	HANKS Ruby	102
ENGELKING Auguste	98	HANSEN Lois	78
EPPERSON Alberta	141	HANSON Kathryn	19
Beverly Joeann	163	HARLOW Phebe	93
D. Alberta	162	Samuel	93
Loren	141, 162	William	93
Loren Leslie	163	HARRIS Mrs. Edwin S.	130
Nancy June	164	Lurene Rosa	95
ERICKSON Mrs. Chris	22	HART Asanda	169
Kimberly	22	Andrew	169
Susan Marie	22	Maxine	166
EVANS Charlie	174	HASKELL Corey	169
Edward	174	HATCH Bill	7
Larry	174	C. Laura	7
Linda	174	Shirley	7
FANCHER Howard C.	23	HAVEN Elizabeth lSue	164
FIORI Mrs. James	25	HAVENS Brenda Lynn-12	94
Mrs. James V.	12	George	94
FLESHMAN Jeni Annette-11	95	Jeffery Allen-12	94
Laurel Rose-12	95	Karen Ann (Kay)	94
Robert Laurel-11	95	Leola LaVelle-11	94
Thomas	95	Lyle Leroy-11	94
Zakry Thomas-12	95	Ronald Roman-12	94
FLETCHER Dianna Lee-12	94	Susan Ann-11	94
Karenia	95	HAYDEN Diane	174
Michelle Suzanne-12	94	Norman	174
Nicole Lynette-12	94	HAYWARD Abigail R.	93
Sara Anne-12	94	HEMANS Dorothea	130
Wayne C.	94	HEPNER Carl Dean	22
FOGG Thomas Prentice	163	Debra Jolene (Ryther)	22
FORNAN Robert	95	Joshua Dean	22
FREDERICK Mrs. George C.	96	HERBERT Geraldine (Geri)	94
FRIEDLAND Jeanette (Soule)	12	HERMAN Ruth	68
FULLER Chipman	93	Victor	68
Ebenezer	93	HERNDON David	95
John	93	Hillary Anne-12	95
Ruth	93	HESER Ann	166
Dr. Samuel	93	Gloria Sowle	166
Rev. Samuel	93	Harry	166
Susanna	93	Herb	166
FULLER SOCIETY	96	HICKEY Louise	103
FULLERTON Esther	8	Margaret Louise Soule	103
Lee	8	Tom Jack	103
GAGE Mrs. Gordon	102	HILL Stephanie	101
Gordon B.	102	HINKLEY Marilyn	105
GAUGHAN Rev. James	78	HOLDEN Chris	141
Rev. Jim	66	Julia Soule	67, 141
GEN'L SOC MAYFLOWER DESCENDANTS	96	HOLLAND Bob	166
GENTHNER Mrs. Wendall (Phylis)	170	Hazel	166
GERRITY Robert M.	97	HOLMES Elizabeth	93
GORDON Mrs. Ruth	101	HOLVERSTATT Avalon	23
GRAHAM Connie (Soule)	25	HOPKINS Florence	170
GRANUM Arthur	141, 174	Mary Ellen	94
Barbara	137, 141, 146	HOUCK Leigh	21
Barbara S.	11	Leigh S.	7
Barry	174	HOUK Sid	159
Craig Arthur	174	Sid	160
Sue	174	HOWARD Tracy	95
GRAY Sarah	93	HOWIE Amaryllis	19
GREELY Horace	75	HOWLAND Hannah -5	107
GREENHECK Ann	157	Samuel	107
GROSS Elroy H. Jr	170	HOWLAND PILGRIM JOHN SOC.	96
Esther (Soule)	170	HUPFSTULTER Christine	169
GUSTIN Edith (Soule)	8	David	169
HALLEY Bonnie-Jean	141	Michelle Leigh	169
Eugene	164	Thomas	169
Shirleen Regina	164	HULCE Dick	173B
HANE Bud	166	HULSE Phyllis	137, 141
Thelma	166	Phyllis Soule	175
HANER B. J.	7, 141, 168, 169, 170	Richard	141
Betty-Jean	2, 6, 10, 47, 96, 131, 135	HUMMEL Jessie	101

NAME	PAGE	NAME	PAGE
HUMMEL Vicki	101	LEVESQUE Marc	141,154
HUNTER David	101	LINDBERG Astrid Jean	19
David	101	LISTEN Rev. Mark	103
Joey	101	LLEBENOW Jean	172
Kevin	101	LORING Eunice	93
Trevor Allen	101	LOVE Joseph	94
IANNUCCI Gloria	7	LOY Rev. Glen	102
IRVING Winna	152	LUND Bridgett Michelle-12	95
JARVIS Anne Leone	19	Christopher Mathew-12	95
JAY Priscilla	141	John Frederick	95
JENSEN Mae Soule Fancher	23	MARIEU Hester	93
JEROME Deborah (Mattson)	12	MALOONIAN Kimberly Soule	174
JESSUP Mary Badger	65	Lawrence George	174
JOHNSON Daniel	64	MANLY Opal Soule	7,92,132,141
Dena	100	MANNING Bernie	166
Eugene	2	Char	166
Katherine L.	100	Charlette-12	157
Marsha (Luann)	94	Heather	166
Morrils	22	Heather-12	157
Nannie	64	Joe	166
Peter Gordon	64	Joseph-12	157
Ruth	151B	Joycene	166
Ruth M.	141	Joycene (Soule)-11	157
JONES Crystal Rose-12	95	Mike	166
Marguerite	97	Tina	166
Matthew Ray-12	95	Tina-12	157
Ronny	95	MARSH Eliz. (Jonat)	93
M/W Wm.	7	MARTIN Arline	141
JORAMO Lori-11	94	David	52
Russell	94	David S.-10	107
JORDAN Bob W. Jr	164	Jemima Haig	99
Britney Danay	164	John L.-9	107
Jeremy Ryan	164	Loretta	169
Tyler Bradley	164	Theodore-10	107
JULIUS Rev. David	101	MASON Mrs. Barbara (Paine)	97
David	101	MATTSON Sybil	12
KAGER Matilda Adaline	159	MAY Georgia	174
KAMALIPARD Kathy	101	Wilbur	146
KANE Joseph K.	25	MCCLORE Dolly Kimball	163
KELDGORD Norma	141	MCCOMBS Amanda Marie	95
Robert	141	MCCORMICK Janet	21
KELGORD Robert E.	88	MCCROSTIE Gina Mari	64
KELLY Marcy	141	Robert Glenn	64
Marcy	151A	Susan	64
Mary Soule	2,7,132,135	MCCURRY Catherine Lynn (Oliver)	22
Mary Soule	138,141,144	Chelsey Ann	22
KENNAN Sarah Ann	93	Floyd Keith Jr.	22
KHEWKOOK Naddaria	168	MCDONOUGH Gregory-12	157
KIMBALL Mary (Polly)	163	Joseph-12	157
KIRBY Rev. Wallace	104	Judith	166
KISGEN Dayleena	103	Judith (Soule)-11	157
KOERT Mrs. Charles	13	MCWILLIAN Billey Wayne	164
KONRAD Debbie	25	MEBUST Elise M.	95
KOO Nancy	168	MERTIS Heath	101
KRAMER David Winfield	168	Martha	101
Komson Joshua	168	MENEHAN Brian-13	94
KROFT Avalon (Holverstatt)	23	Patrick J.	94
Dr. Edwin	23	T.J. -13	94
LANGLEY Miss Christine	101	MERRILL Mary Lee	96
LAPLANTE Carrol Ann	164	MESERVE Charles	164
LARSON Albert I.	28	Charles Nathan	164
Bea	28	Dustin W. Loren	164
Jeanette Sowls	28	MEYERS Irene	168
Marie	28	MICHAELSON Juliette	28
Norman	28	MILLER Gov. Bob	139
LEAVALL Jared Lemar-12	95	MISCHKE Cynthia Hellen	19
Jason Irving-12	95	MORCHEL Mona C.	106
LEAVELL Randall	95	MORGAN Sara Megan	136
LEE Bridget	93	MORROW Jo	7
LENSKI Lyle	166	Richard	7
LEVESQUE Cyndi	154	MOSES John Richard	19
Cynthia Soule	141	Joshua Richard	19

NAME	PAGE	NAME	PAGE
MOSES Steven John	19,20	PETERSON Eric	166
MYRICK Markll	94	Laura (Blanchard)	166
Richard (Dick)	94	Mary Pearl	26
NAELSON Mary	93	Samantha	166
NEILSEN Eloise	2,7	Stanley	26
NELSON Elmer R.	160	PETSCH M/M Irvin	100
NEWBURY Lela (Austin)	26	Trevor	100
NEWGARD Charles Howard-11	95	PETTY Alicia Alexandra	21
Chellis F.	95	Jennifer Schuyler	21
Christina Rose-11	95	Robert E.	21
Elise Soule	79	Robert Emmett	21
Myrna Marie-11	95	PHILLIPS Joan	173
Roberta Jean-11	95	John E. (Dick)	91
NIELSON Eloise Soule	64	PICINICH Ellen Prazier	64
Harold	?	John	64
Lulu Iwanske	64	Laurie	64
Paul	64	Sean Prazier	64
Thomas	64	POGUE Mrs. L.W.	96
NIEMYER Condr. Elizabeth Schuyler	21	POSNICK Sherry	68
Col. John J.	21	POWRIE Charles A.	103
John Tucker	21	Charles A. Sr	103
NILES M/M Gerald	169	Charles Jr	103
Joseph	169	Marguerite	103
Thomas	169	Russell M.	103
NIXON Pres. Richard	98	Travis	103
NORDWIG Karyl	166	Wade Eric	103
NUGENT Alfreta Johnson-9	21	PRICE Boyd	172
O'CONNELL Marian	7,141,146	Dora	172
OLDBERDING Bryce Patrick-12	95	PUGH Mrs. Robert (Norma)	28
Jeremy Paul-12	95	RANDALL Ken	166
Lynnsie Rose-12	95	Sheri	166
Rick	95	REAGAN Pres. Ronald	98
OLSON Everett	94	REANSTROM Kathleen Marie	22
ORR M. Josephine-10	24	Mrs. Marie	22
Thomas	24	REBNANW Emily (Paine)	97
OTTEN Ada Louise	98	REED Rev. Jim	104
George	98	Philip Loring	174
PAIN Ralph	97,99	REWINGTON Benjamin	99
PAINE Frank E.-7	97	Melissa	99
Frank Eugene	99	RENSTROM Mrs. K.R. (Marie)	79
Frank Gaunton	98	RICE Leslie	95
George T.-8	97	RICHARDS Alice	93
George Thomas	98	RICHMOND Preston	101
Job	99	RIDER Mercy	93
Job-3	97	RIVERS Cameron Joseph	100
Judith Janet	98	Christopher	100
Marguerite Ada	98	Sheila Soule	100
Ralph-1	97	ROBINSON Becky (Soule)	25
Ruth	98	Jane (Soule)	25
Silas	97,99	ROCKE Margaret (Peg)	141
Silas-4	97	ROE Helen	94
Thomas	99	ROEDER Susi	166
Thomas J.-5	97	ROGERS THOMAS SOC.	96
Thomas J.-6	97	ROSE David	22
Thomas Jefferson	97	ROSER Joshua	169
Thomas Jefferson 1st	99	Kristopher	169
Thomas Jefferson 2nd	99	Peggy	169
Thomas O.	97	ROUSE Ethel	155
Thomas Otten-9	97	James	153
Thomas-2	97	SAMPSON Ester	163
PAINE FAMILY Warwick,RI	97	SANNUNG Liv	8
PALER Linda Marie	19	SAWTELLE Tom	172
PALMER Cynthia Lorene	163	SHELL Connie	7
Deanna Noreen	164	George	7
William Norman	163	SCHERUAN Gerald	164
PARSONS David	17	Jason Allen	164
PATTERSON Clark J.	26	Tyson Crawford	164
PEABODY Charles Griffin-11	26	SCHLOSSER James	164
PEARSE Barbara Helen F.	97	SCHLOSSER Chris	7,137,138,141
Henry Taunton	97	Chris	151A,166
PERKINS []	163	Christine A.	2,135
PETERSON Brian	166	Geraldine	7

NAME	PAGE
SCHLOSSER Geraldine Soule	2,6,8,24,59
Geraldine Soule	133,135,166
Gerry	137,138, 141,151A
Jim	2,7,135,138,141,166
Ken	166
SCHUYLER Connie	7
Constance A.	21
Jack	7
SCRIBBONS Sarah (Sally/Susan)	91
SEIM Carol	166
SELLEW Mrs. Lura N.	96
SEVIER Marie	7,141,146
SEWALL Judge Samuel	173
SPERRAZZA Peter J.	140
SHAPARNIS Connie Chanda	163
Marisa Amanda	163
Stanley Roy	163
SHARP Lucinda M.	163
SHAW Grace	101
Marilyn	101
Sarah	93
SHELBY Colleen	21
David	21
Meghan Elizabeth	21
Susan	21
SHERMAN Asa	93
Charles Henry	93
John	93
Sarah Ella	93
William	93
William Jr	93
Capt Lacheus	93
SHORT Chris	164
Elizabeth	93
SHYER Norulle E.	164
SIMMONS Rebecca	93
SISSON David-5	107
David-6	107
David-7	107
Emily-8	107
James	107
James-2	107
Jonathan	107
Jonathan-3	107
Richardz-1	107
SJOLSETH Marion	20
SLAGLE Sandra	25
SLEAD Donna Lee	95
Luanne	95
SLOAN William Bozeman	164
SLUSHER Lenora	95
SLY Debbie	95
SMALLEY Allyson Sharon	22
M/W Curtis	22
SMITH Elizabeth Nugent	21
Elizabeth Nugent-10	21
Rev. Isaac	103
Mavis	8
Phebe W.	175
Sally Ann	99
Shirley Soule	7
SOLES Eileen	168
Melanie Shea	168
Taylor Edward	168
SOULE A.G.	134
Addie (Washburn)	102
Albert F.	93,181
Mrs. Albert F.	101
Albert M.-8	103
Albert Mason-8	162,163
Alberta	92,100,101,102
Alberta W.	93

NAME	PAGE
SOULE Alberta-10	162,163
Alexander-7	94
Alice Samantha-9	26
Almond-6	103
Almond	165
Almond Jr	163
Almond-6	162
Altie May	164
Alton John (AJ)-11	94
Alton John-10	94
Amanda	101
Andrew	89
Annie	91
Ara J.	91
Arron-3	94
Arron-4	94
Arthur Harris	174
Arthur John-6	79
Arthur John-8	94
Asa-5	103
Asa-5	162,163
Barbara May	174
Ben George	65,66
Benjamin	163,165
Benjamin Franklin	175
Benjamin-5	26
Benjamin-7	26
Betsey	165
Betty Jo	25
Betty Lou-10	94
Bildad	79
Bill	77,159,160
Billy Gene	102
Bonnie-Jean Regina	164
Burt	153
Carol	7,141,173B
Carol Jean-10	94
Carson A.	171
Charles	92,171
Mrs. Charles	102
Charles A.	91
Charles Arthur	102
Charles E.	145
Charles E. IV	144
M/W Charles Edward	22
Charles Edward IV	143
Charles H.	93
Charles S.	165
Charlie	55
Chattin	25
Cheryl	104
Cindy	7
Clara Nugent-8	21
Clyo	8
David	175
Dawn-12	94
Dennis	25
Dolly A.	165
Donald	25
Donna Marie	101
Dorcas Alice Rosa-10	94
Dorothy	21
Dorothy Alberta	163
Dwayne E.	100
Earl	160
Earl A.	164
Earl A.-9	103
Earl K.	8
Edith	8
Edward Arthur-9	94
Edward Lincoln	174
Edwin E.	102

NAME	PAGE	NAME	PAGE
SOULE Edwin Emmet	102	SOULE Jeremy	104
Edwina	169	M/M Jerry	100
Elise Marie-10	95	Jesse-6	21
Eliza Elmira	134	Jessie	165
Elizabeth-2	24	Jessie (Lee)	8
Deacon Elizha P.	175	Jim	66,67,76,77,136,137
Ellery	8	Jim	138,141,144,173C,175
Elwer	8	Jo(n)athan	163
Emma	8	Joel-8	26
Emma (Newbert)	170	Col. John	6,26,63,79,136
Enid	25	John	93,104,107
Ernest Guy-9	94	John Babson Lane	75
Eva Cogswell	174	John F.	170
Evan E. Jr	89	John-2	21,94,103,162,163
Evelyn McLeod	174	John-5	94
Everett jr-11	94	Jonathan	93
Ezra	168	Jonathan-6	26
Florence	151B	Joseph	11
Floyd Jerome	102	Joseph Alexander-9	94
Floyd Jr	100,102	Josiah-3	103,162,163
Frances	104	Joyce	8
Frank	25	Kate	63
Frank B.	25	Kathryn Elaine	22
Frank H.	91	Katie	104
Fred-11	94	Kenneth Grant Jr-10	95
Fredrick I.	175	Kenneth Grant-9	95
Freeman Gilbert-8	22	Kimberly	21
Freeman Wilbur-9	22	Laura Jean	174
George	67,79, 107,137	Leonard	174
George Alan	63	Leonard-7	21
George-1	20,21,22,24,26,63,91	Lewis-6	134
George-1	93,94,107,152,157	Lillian	174
George-2	22,26,107	Lorenzo Dave	165
George-4	22,26	Lucetta	165
George-5	22	Lucinda	8,163
Geraldine (Geri)-10	94	Lulu Alice-9	94
Gilbert Randall-7	22	Madeline	141,154
Gregory	19	Mahala	163
Guy	101	Malcolm	7
Rev. Guy	104	Margarette Lena-9	95
Mrs. Guy	104	Marion	77
Hannah c(1?)	163	Marjorie June	164
Harold	154	Mark	101
Harold J.	7,100	Mark L. Sr	21
Harold V.	141	Mark Laughlin Jr	21
Harry	174	Marrell-11	94
Helen	174	Marvin Sr	102
Helen-11	94	Mary	174
Heman	8	Mary Fox Bereesee	102
Herbert	7	Mary Kimball	163
Howard	169	Mary Rose-10	95
Ida	168	Maxine Irene	164
Ida E.	164	Micah	165
Ignez	153	Micah-4	103,162,163
Ira-10	94	Michael	25
Isaac	93	Mildred	7,141,154
J.A.	23	Moses Kimball	163
Mrs. J.A.	27	Moses-3	21
Jack	100	Myrtle Fern-10	94
Jacob	93	Nan	66
James	25	Nancy	137,141,151A
James	93	Nanette-11	94
James I.	2,7,135	Natalie-11	94
Jamie	19	Nathaniel-2	20,157,166
Jane	7	Nathaniel-3	157,166
Jane Edith	174	Nettie I.	164
Jasper S.	163	Norman	2,151B,173C
Jedidiah-4	21	Norval Adelbert-9	162,163
Jedidiah-5	21	Olive	163
Jeff	25	Orlando	93
Jehiel	165	Oscar	23
Jenaira Wynd-11	94	Oscar A.	91

NAME	PAGE	NAME	PAGE
SOULE M/W Perry	22	SOULES Bob	175
Philander	163,165	Fred	79
Prudence A.	91	Nellie Draper	106
Ralph M.	102	Bachael	141
Ralph P.	21	Rachel	106
Ralph P. Jr	21	Richard Charles	106
Randi Jo	22	Robert	106,141,175
Rebecca	141	Ruth	7
Rebecca Ann	22	Warren	7
Rebecca Scott	7	William	134,170
Richard Allen	22	William R.	11
Rob	67	William/Bildad	59
Robert	8,25	SOULES/SOWLES Clarissa	28
Roger	101	Edmund	28
Ron	5,7,53,75,100,129	Joseph	28
Ron	136,137,141,145,145	Luther	28
Ron	146,151A	Martha	28
Ronald	154	Mary	28
Ronald J.	2,135	SOUTHWORTH Olive	163
Boy	162	SOWL Alfred Forest-11	19
Samuel	105	Alfred Forrest	20
Samuel Sr	105	Alfred-11	20
Samuel White-9	94	Allen Forrest	19
Samuel-6	94	Allen-9	20
Sarah	101	Beverly Jeanne	19
Sarah Chambers	162	Carolyn Sue	19
Sarah-4	107	Carrie Anne	19
Sardine	79	Craig Patrick	19
Sardine Stone-7	162,163	Danyl	19
Sardine-7	103	David Fred	19
Shannon	19	Dean Patrick	19
Smith Nathaniel	175	Denise Renee	20
Solomon	8	Derek	19
Stan	136,137	Edward-5	20
Stanely	7,141,135,173B	Elijah-7	20
Stanley E.	2	Ethan Allen	20
Steve	104	Fred Forrest	19
Susan May-9	94	Fred-10	20
Susanna	91	Geoffrey Allen	20
Teresa	12	George Thomas	19
Thelma L. (Platt)	102	Heather	20
Tina Arline-10	94	Heide	20
Vernon	8	Josh	19
Walter	165	Kathy Jean	19
M/W Wayne	100	Laurie Lee	19
M/W William	101	Mark Allen	19
William E. Jr	25	Mathew Forrest	19
William Edwin	25	Michael Marcus	19
William P.	175	Robbie	19
William H.	25	Sam	19
William M.	102	Shari Elaine	20
William Riley	8	Sylvanus-3	20
William-3	22,26,107	Thomas Allen	19
William/Bildad	79	William-4	20
Zaidee	160	William-6	20
Zerviah	134	William-8	20
SOULE INDEX SUPPLEMENT	114	SOWLE Abraham	107
SOULE KINDRED	96	Amanda	169
SOULE PARK	159	Art	166
SOULE' Chattin B.	141	Bev	166
Florence	141	Denise	166
Col. George	89,90	Ezekiel-4	6
Herbert	141	Florence	157
Howard	141	Garner	166
Howard S.	11	Harvey-8	157
Ignez	141	Herbert-9	157
Norman	135,137,141	Hiram-7	157
SOULE/SOWLE ETC Index Correctio	109	Jack	166
SOULES Anne Christiano	170	James	8
Arthur P.	170	James-5	157,166
Arthur J.	170	James-6	166
Bette	11	Jeanne	166

NAME	PAGE	NAME	PAGE
SOWLE Dr. John T.	166	SUMERS Sherryl	95
Kellie	169	SWANGER Rev. William	26
Lawrence	158,166	TACKETT Gene-11	94
Lawrence-10	157	Harry	94
Lyman Wallace	107	TATEM Robert M.	96
Marian	158,166	TAYLOR Eugene	21
Mark	169	Fred	7
Melissa	166	Fred	137,141,146, 151A
Patience (Maconber)	8	Jeanette	2,4,7,64,100,135,136
Patricia	169	Jeanette	137,138, 141,146
M/M Percy Jr	169	Jeanette	169,170
Robert	169	Lisa	21
Ruth	166	Lisa Smith-11	21
Tenno	166	Sean Patrick-12	21
Walter	166	TEKE Chris	166
Wesson-4	157,166	Jennifer	166
Wesson-6	157,166	Tania (Potekhen)	166
William	79	TERRY Milton	26,79
Dr. William H.	166	Mrs. Milton E.	7
William-5	6	THAYER Albert	94
SOWLES Ada	160	Ermine Irene-10	94
Adaline	160	Fred	94
C.E.	160	June-10	94
Clarence	160	Lyman Albert (Bud)-10	94
Cyrus E.	160	Susan Lee-10	94
Cyrus Edwin	159	THOMAS Josephine Marie	106
Earl E.	159	Mary	93
Earle	160	Mary-11	24
Edward	160	Sanford	24
Esther	160	Sonija Ellis	20
Jennie	160	THOMPSON Jennifer Sue-12	95
L. Orsin	159	John A.	95
L.O.	160	Lydia	93
Laulla	160	Stacey	166
Lillian E.	159	THORNTON Bonnie	94
Lillie	160	Vonna	94
Lillin	160	TIPFIN James B.	2
Mary	160	TILLIE Elizabeth	65
Matilda Adaline	159	Mistress Joan	65
Nannie	160	John	65
Nina	160	TOENGES Randall	67
Nina E.	159	TOWSON Jon	93
William E.	159,160	TOZIER Jennifer	169
Wm.	160	TRACY Andrew Dell	21
Zadie	160	Jody	21
Zaidee	159	Wayne	21
SOWLS Mary Gilbertson	28	TRUESDALE William MacLeod	174
SPAULDING Don	8	TRULY Richard	98
Janet	8	TUCIKER M/M David	22
SPEER William	174	TURNBOW Sharon Lynn	95
SPURWAY Steven	95	TURNBULL Mrs. Caroline	101
STANDISH CAPT NILES SOC.	96	TURNER Alexander Soule	22
STEEL Don	6	Lincoln Soule	22
STEINBERG Janice	25	Lydia Alexander	22
STELLER Agnes Christina	163	Nancy Alexander	22
STEPHENS Carol (Hickey) (Powrie)	103	Peg S.	171
Edw.	93	Peggy	135,137,141
Loyd	103	Peggy Soule	22,23
Michael	103	TWIDT Clifford Ralph-11	95
Tom E.	103	Dianne Lynn-12	95
STEPHENSON Patricia	19	Elizabeth Chryl-12	95
STEVENS Polly	93	Kelsea Shae-12	95
STILWELL Ruth	101	Koryn Tynelle-12	95
STOHR Ardele	19	Loretta Diane-11	95
STONG Anita	64,107	Mallory Dawn-12	95
Britney Anne	64	Paul Steven-12	95
Sheila Gail (Thomas)	64	Peter C.	95
Stanley Ross Jr	64	Skyler Nicholas-12	95
STRYKER Isadora D.	163	Steven Louis-11	95
STUBBLEFIELD Sam	166	UHLIG Mrs. Walter	7
Sandie	166	UNDERWOOD Donald	25
SUMERS April	95	Terry	25

NAME	PAGE
UNDERWOOD Thomas	25
Vivian	25
VEZINA Scott Edward	20
Scott Edward Jr.	20
Sierra Renee	20
VUILLEUMIER Marian	27
WAGNER Josephine	164
WALKER Anne-4	24
Francis-3	24
WALLACE Barbara E.	11
Wade	95
WALLSTON Katherine D.	93
WARREN Dale	94
Jenny Stienile-11	94
Mary	93
Mercy	93
Mike-11	94
Richard	93
WARREN COUSINS	96
WARWICK []	174
WASHBURN Addie	102
WATTS Edwin	166
Nancy (Blanchard)	166
WAUGH Helen	166
Steve	166
WEBB James	98
Mary L. (Soule)	102
WEBSTER Charlotte	170
WELCH Carmen Sue-11	95
Johnny Allen-11	95
Joshua Eli-12	95
Justin Lee-12	95
Kevin Gran-11	95
Lee R.	95
Michael John-12	95
Robert Leroy-11	95
WELLS Elizabeth Diane	164
WERNER Deborah	59
Katelyn Paige	21
Mrs. Mark	21

NAME	PAGE
WEST Francis	91
Francis-4	91
Nathan-5	91
William-3	91
WHITE Mercy	93
Peregrine	93
William	93
WHITECOTTEN Glenn	79,94
WHITEHEAD Samuel Hugh-11	94
WHITMAN Chauncey	26
Clinton "Bud"	26
Doris	26
Hattie	26
James	26
Jana	26
Jennifer	26
Mary Pearl	26
WIGGINS John R.	65
WILEY Henry Donal	21
Mary (Baker)	21
Samuel	21
WILLIAMS David	169
WILSON Jacob	106
Melissa	106
WILTSIE Tarry	166
WIRTH Margaret	166
WITTERS Brooke	7
Chet	7
Mary Ann	7
WOCHNICK Bonette	141
Bonnie	8,138,151B
Felix	141,151B
WOOD Opal (Soule)	102
WRIGHT Thankful	93
YIGE Jean Soule	25
YOUNG Katherine	101
ZOLBER Barbara Jean	95

Make check or money order payable to:
 MAYFLOWER MAIZE -
 Joan F. Prater
 Mail to Mrs. Prater at:
 200 Highland Drive
 Medina, Ohio 44256

** 10% SCHOOL DISCOUNT **	
Game	\$13.45
Shipping & Handling (if mailed)	\$ 2.50
Total:	\$15.95

* MAYFLOWER MAIZE ORDER ORDER FORM *
 * A Pilgrim Bingo Trivia Box Game *
 * *
 * Qty Description Amt. Total *
 * *
 * _____ Pilgrim Game \$14.95 _____ *
 * *
 * Sales Tax *
 * (\$.90 per game, *
 * Ohio residents only) _____ *
 * *
 * Shipping & Handling *
 * (\$2.50 per game, *
 * if mailed) _____ *
 * *
 * ORDER TOTAL _____ *
 * *
 * Name _____ *
 * *
 * Address _____ *
 * *
 * City, State, Zip _____ *

To: Mayflower Society members, anyone interested in Pilgrimology and colonial times.
 From: Joan F. Prater, Compact Chairman, Western Reserve Colony (216) 725-5059

The Western Reserve Colony announces plans to produce Mayflower Maize, a Pilgrim Bingo Trivia Game, for ages 8 and up. There are three ways to play - bingo, bingo plus and trivia.

This is an educational and historical game developed by members of our colony. It's a must for Mayflower families and Pilgrimologists, a great gift for children and grandchildren, a teaching tool for schools (elementary through college).

We must have 500 pre-paid orders before the printer will start production scheduled for summer 1992. Please join us in this project.

Thank You!

** This is the first and probably only year this game will be commercially printed. **



Plymouth

America's Hometown Since 1620

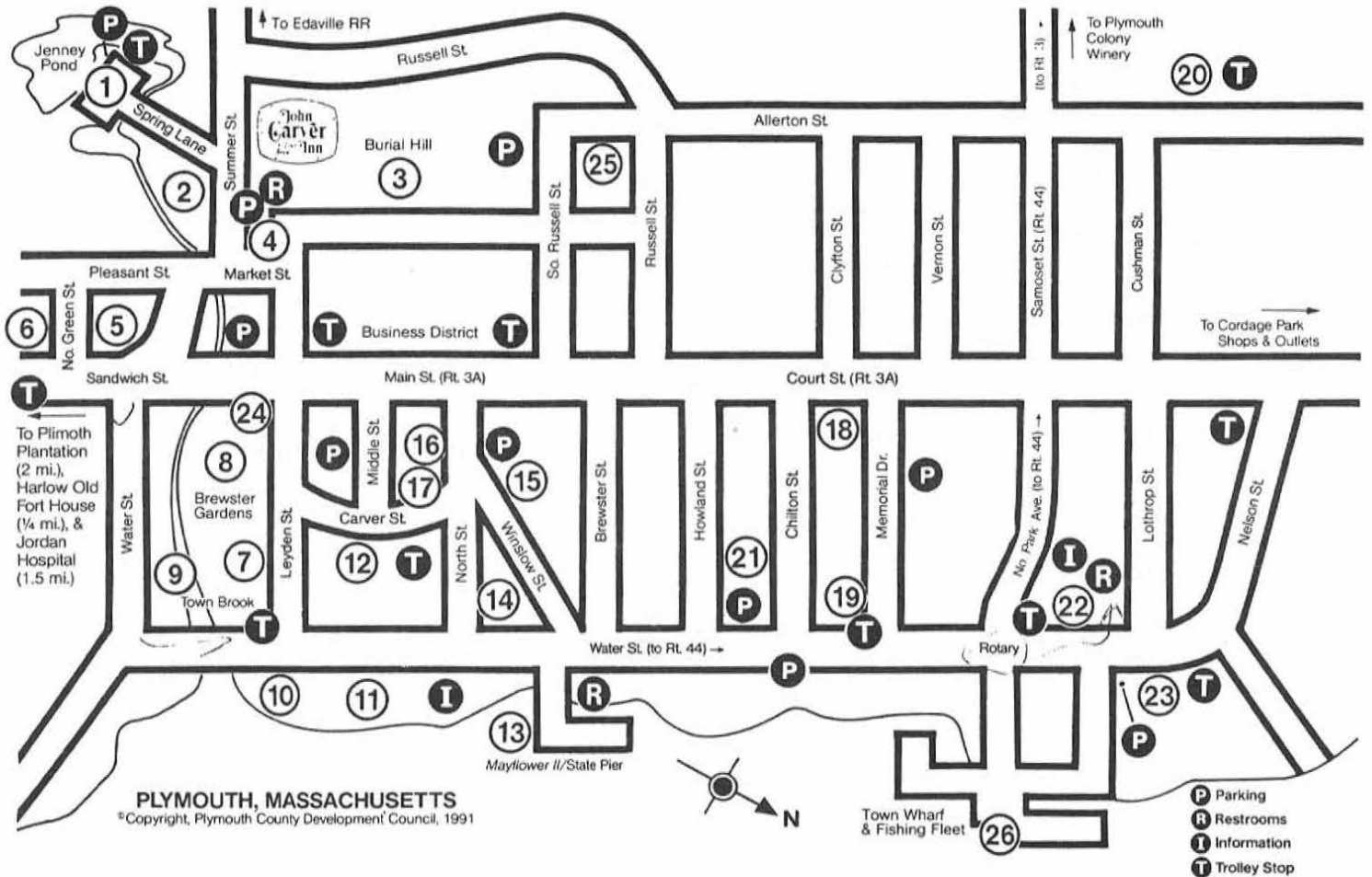

1. Jenney Pond
2. Richard Sparrow House (1640)
3. Burial Hill
4. Old Court House (1749)
5. Howland House (1667)
6. Harlow Old Fort House (1677)
7. Site of Original Settlement
8. Pilgrim Maiden Statue
9. Town Brook
10. William Bradford Statue
11. Plymouth Rock
12. Coles Hill (Sarcophagus & Massasoit Statue)
13. *Mayflower II*/State Pier
14. Pilgrim Mother Statue
15. Mayflower Society House (1754-1898)
16. Spooner House (1749)
17. Plymouth National Wax Museum
18. Pilgrim Hall Museum (1824)
19. Antiquarian House (1809)
20. National Monument to the Forefathers
21. Whale Discovery Center
22. Village Landing Marketplace
23. Cranberry World Visitors Center
24. Central Post Office
25. Plymouth Police Station
26. Town Wharf

SOULE KINDRED INDEXES AVAILABLE

A third index has been completed for about 1,000 persons who are descendants but do not have the name Soule or other spellings. This Surname Index was created primarily from lineages submitted recently by members of Soule Kindred. It should be used with our earlier indexes and the 1992 supplement published in the Soule Kindred Newsletter Summer edition 1992.

Also available are copies of the original index created by Dr. Milton Terry listing more than 7,000 individuals with the name Soule, including codes for the source of information and a numbering system for tracing lineage of many. That index includes the names of the spouse of about 5,000 of the individuals.

Those spouse names have been indexed in alphabetic order with the name and code number of the individual in the original Terry index. However, you must have the Terry index to use the spouse index.

The cost of each of the three indexes is a standard \$10.00, including mailing.

PLEASE SEND:

Surname Index _____ copies @ \$10.00 each _____
Spouse Index _____ copies @ \$10.00 each _____
Terry Index _____ copies @ \$10.00 each _____

Order from: Jim Schlosser
801 E. Brownell St
Tomah, WI 54660-2201

MAKE CHECKS PAYABLE TO SOULE KINDRED IN AMERICA

Name: _____

Address: _____

City: _____ St: _____ Zip: _____

Soule Kindred	
	Generation _____ Family _____
Soule Descendant	_____
Ancestral Line	(_____)
Parentage	son/dau of _____ and _____ (_____) _____
Birth or baptism	was b. _____ at _____
Death	died _____ at _____
Burial	buried at _____ Cemetery
Residences and removals	Resided _____ _____ _____
Occupation	_____ _____
Military service	_____ _____
Other biographical data	_____ _____ _____ _____ _____ _____
	He/She married _____
	on _____ at _____
Parentage	son/dau of _____ and _____ (_____) _____
Birth or Baptism	He/She was b _____ at _____
Death	and died _____ at _____
Burial	buried at _____ Cemetery
Biographical	_____ _____ _____
Other marriages	_____ _____ _____

NEW MEMBERS

*If you have not
received a New Member Packet
containing letter, by-laws,
family data sheets, and
membership card please
notify:*

Soule Kindred

B. J. HANER
53 NEW SHAKER RD.
ALBANY, NY 12205

ORDER FORM SOULE KINDRED NEWSLETTER

\$2.50 per issue; \$10.00 per year (1967 - 1990)
\$3.75 per issue; \$15.00 per year (1991 ---)

Make checks payable to Soule Kindred in America, Inc. and send to:
53 New Shaker Rd., Albany, New York, 12205

I enclose \$	for	copies of back issues as checked.			
1967-v.1 #1()	#3() #4()	1980-v.14 #1()	#2()	#3()	#4()
1968-v.2 #1() #2()	#3()	1981-v.15 #1()	#2()	#3()	#4()
1969-v.3 #1() #2()	#3() #4()	1982-v.16 #1()	#2()	#3()	#4()
1970-v.4	#3()	1983-v.17 #1()	#2()	#3()	#4()
1971-v.5 #1() #2()	#3() #4()	1984-v.18 #1()	#2()	#3()	#4()
1972-v.6	#2() #3() #4()	1985-v.19 #1()	#2()	#3()	#4()
1973-v.7 #1() #2()	#3() #4()	1986-v.20 #1()	#2()	#3()	#4()
1974-v.8 #1() #2()	#3() #4()	1987-v.21 #1()	#2()	#3()	#4()
1975-v.9 #1() #2()	#3() #4()	1988-v.22 #1()	#2()	#3()	#4()
1976-v.10 #1() #2()	#3() #4()	1989-v.23 #1()	#2()	#3()	#4()
1977-v.11 #1() #2()	#3() #4()	1990-v.24 #1()	#2()	#3()	#4()
1978-v.12 #1() #2()	#3() #4()	1991-v.25 #1()	#2()	#3()	#4()
1979-v.13 #1() #2()	#3() #4()	1992-v.26 #1()	#2()	#3()	#4()

Complete sets available for \$125.00 (excluding copies no longer available*) plus \$10.00 shipping in the U.S.

NAME _____

STREET ADDRESS _____

CITY _____ STATE _____ ZIP _____

*These can be copied and cost will be .05c per page plus collating and stapling charges.



*Plymouth Plantation
Plymouth, Massachusetts*

SOULE KINDRED IN AMERICA, INC.
53 NEW SHAKER ROAD
ALBANY, NEW YORK 12205

ADDRESS CORRECTION REQUESTED
RETURN POSTAGE GUARANTEED

NONPROFIT ORG. U.S. POSTAGE PAID Deer Isle, Me. Permit No. 10

