

SOULE NEWSLETTER

LIBRARY OF CONGRESS: No.C371, S717, VOL. XXVI NO.3,SUMMER 1992, PG.71

Published by Soule Kindred, Inc., 53 New Shaker Rd.,Albany,NY.,12205

ALL ROADS LEAD TO
THE
RENO NEVADA
REUNION
AUGUST 13, 1992

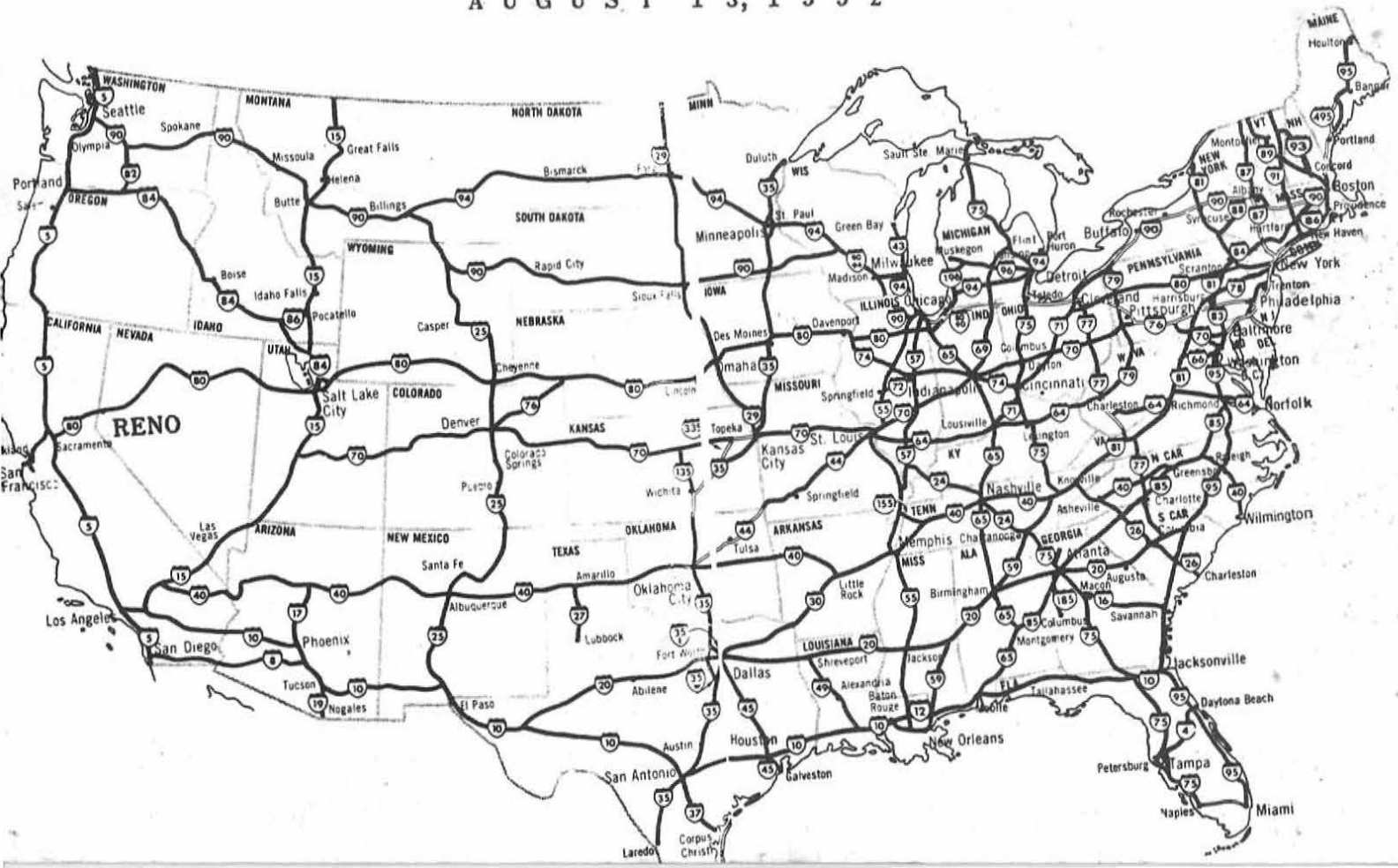

SOULE KINDRED OFFICERS 1992

PRESIDENT

Ronald J.Soule
430 Heron Lane
Fallon, NV.,89406
(702)423-1933

FIRST V. PRESIDENT

Norman Soule,9011 S.E 88th St.
9011 S.E. 88th St.
Silvspshore, Ocala,Fl.,32672

SECOND V. PRESIDENT

Stanley E. Soule
PO box 1223
Bedford, Que.,Can.J0J1A0

TREAS./MEMBERSHIP

Betty Jean Haner
53 New Shaker Road
Albany, N.Y., 12205
(518)869-8368

SECRETARY TO THE BOARD

Christine A. Schlosser
8629 N. Deerwood Dr.
Brown Deer, Wi., 53209

FAMILY HISTORIAN

Geraldine Sowle Schlosser
801 E. Brownell St.
Tomah, Wi., 54660
(608)372-7018

NEWSLETTER EDITOR

Jeanette Taylor
R.R. 1, Box 149
Deer Isle, Me., 04627

NEWSLETTER INDEXER

Jim Schlosser
801 E. Brownell St.
Tomah, Wi., 54660

BOARD OF DIRECTORS

CLASS OF 1992

Mary Soule Kelly,1218 Fourth Ave.
Hendersonville, N.C.,28739
Bonnie Wochnick,705 S.E.17th St.
Owatonna, MN.,55060
Margaret S.Turner, 5773 Oakland
Tr.,#E, Indianapolis,Ind.46220

CLASS OF 1993

Eugene Johnson, 13 Hibiscus Dr.
DeBary Fl., 32713.
Mary Jones, 419 W. Market St.
Georgetown, DE. 19947
Chester Witters, Box 48,
Belmont, VT., 05730

CLASS OF 1994

Eloise Neilsen 2318 N. Gale Ave,
Peoria,IL., 616043
Marian O'Connell,2027 Allen Pl.
N.W. Washington D.C., 20009
Velma Terry,381 Creek Bed Road
Mountainside, N.J., 07092

PERMANENT OFFICE

C/O Betty Jean Haner
53 New Shaker Road
Albany, N.Y., 12205

COUNSELOR

James B. Tiffin, Tiffin & Tiffin
125 High Street, Room 1117
Boston, Ma., 02110
(617)482-1230

PAST PRESIDENT

James I. Soule
5214 13th Ave. S.
Minn. Mn., 55417.

T A B L E O F C O N T E N T S

EDITORS THOUGHTS.....PAGE. 74

PRESIDENT'S PEN.....PAGE. 75

JAMES SOULE, PAST PRESIDENT LETTER.....PAGE. 76

A TRIP WITH JIM SOULE AND HIS PASTOR.....PAGE. 77-8

FAMILY HISTORIAN'S LETTER..... PAGE. 79

SOULE FAMILY RECORDING FORMS.....PAGE. 80-2

RESERVATION FORM TO RENO.....PAGE. 83 6

SOULE COUNTY PARK.....PAGE. 87-8

EVAN SOULE LETTER.....PAGE. 89-90

LETTERS FROM COUSINS.....PAGE. 91-2

DESCENDENCY CHARTS.....PAGE. 93-5

MAYFLOWER SOCIETY.....PAGE. 96

MEMORIAL TO THOMAS PAINE.....PAGE. 97-9

MILESTONES.....PAGE. 100-3

SOULE PASTOR.....PAGE. 104

CELLOS, BY SOULE.....PAGE. 105

QUERIES.....PAGE. 106-7

I AM THE NATION.....PAGE. 108

SOULE KINDRED CORRECTIONS 1992.....PAGE. 109-13

SOULE KINDRED INDEX, SUPPLEMENT ONE.....PAGE. 114-22

ORDERING INFORMATION.....PAGE. 123

Subscriptions with checks made payable to SOULE KINDRED should be sent to the Treasurer, 53 New Shaker Road, Albany, N.Y., 12205.

copyright c SOULE KINDRED 1992

53 New Shaker Road
Albany, N.Y., 12205

Life Membership.....\$200.00
Patron Membership....\$ 50.00
Sustaining Members...\$ 25.00
Regular Membership...\$ 15.00
Students(to age 22)..\$ 7.50

ISSN #0584 - 164X IRS TAX I.D. #23 7253936

EDITOR'S THOUGHTS

Can't wait to meet all my cousins in Reno, Nevada. It looks like it will be a fun time in "the biggest little city". Ron, our president has planned a big time for all.

Summer has finally come to our piece of the world. Maine is really busy in the summertime with relatives visiting, crafts to make for all the fairs and barbecues. Of course summer in Maine is July 4th. (Only kidding, folks.)

And speaking of the 4th, your editor hopes you take some time out to think what Independence Day means to us SOULES.....
AND THE REST OF THE COUNTRY.....

Included in this issue is a letter written by our Past President Jim Soule. May God keep the miracle going....

See you all in Reno.....

PRESIDENT'S PEN

Dear Kindred Cousins;

The Spring issue of our newsletter included a newspaper article entitled, "A Friend for the Dying", which told us how our cousin and past president, Jim Soule, was dealing with and accepting his terminal illness. Jim has been a strong guiding force behind the Kindred for many years and his kind and gentle personality has been such a part of so many reunions, I can't imagine a reunion without Jim. I don't think any of us who know Jim were able to finish that article without blinking away our blurred vision and feeling a great sadness.

The day after I received my copy of the Newsletter, I had a call from Jim that considerably brightened my day. I am very happy to report that new treatment and medicines have moderated the progress of the disease, and while not forcing the cancer into remission, it is buying more time. So, with this prognosis, Jim said that he is planning to attend the Kindred Reunion in August!!!! (ed. note: Jim Soule's letter to all is on page 76.) Our thoughts and prayers are with you, Jim, and we all look forward to seeing you in August.

Reunion preparations are nearing completion and final arrangements for buses, tours, lunches and banquet will be made when I get a final tally on participants. GET THOSE RESERVATIONS IN NOW!!!

I look forward to seeing old friends and meeting new cousins in August.

Your Cousin,

Ron

"GO WEST, YOUNG MAN, GO WEST"

A lot of discussion has evolved over the origin of the phrase, "Go West, Young man, go West!" Although Horace Greely has generally been given credit for this famous quotation, BARTLETT'S (1948), pg. 509, reports that Greely credited the quotation to John Babson Lane Soule, an Indiana journalist, who first used it in 1851 in the Terre Haute Express.

June 9 1992

Soule Kindred

Dear Cousins;

The reprint from the Minneapolis Tribune of Feb 19th 1992 "A Friend of the Dying..." needs this note as an up-date on my battle with Cancer.

In January, when I was interviewed, I was facing a losing battle. I was given a prognosis of perhaps 2 months - I would not see another Spring. Choices were mine. I decided to live, and go for a new chemotherapy treatment. Jan, Feb, March passed, (as did 55 lbs in six weeks).

In mid-April a miracle began. My weight loss ceased, I was gaining back, I was having quality days. And as I write this note the miracle continues. I will be in Reno at our Reunion in August.

I want to deeply thank you for cards, letters and calls which I have received and the prayers of so many. I thank God for hearing and being close to me every hour of every new day.

Faithfully Yours
James I. (Jim) Soule⁹.

5214 13th Ave. So.
Minneapolis, Minn.
55417

December 15, 1991

"Kodiak, Alaska, Advent, and Joy"

On Thursday I returned from a week's trip to Alaska. I went with Jim Soule, a member of this church to whom Alaska -- particularly Kodiak, Alaska -- means an awful lot.

You see, Jim's brother, Bill, and his wife, Marion, lived there for many years. They discovered Kodiak, while they were both in the Navy. It had a magic for them that they couldn't resist. After the Navy they returned with their two daughters, Pam and Pat, to live out their years in Kodiak.

Jim first went to Kodiak in 1972 to attend the funeral of his brother, Bill, who had died unexpectedly at 49 years of age. Although it was a sad trip for Jim, the magic of the Island captured him, just as it had his brother before him.

Many an August since, Jim returned to Kodiak to fish, to gather his thoughts, and to visit his sister-in-law and two nieces, for whom he had become a second father.

Now that Jim has cancer, he wanted to return one last time. He was afraid he might not be well enough, if he waited for another August. Besides, he had never seen Kodiak in the winter.

To tell you the truth, I wasn't enthusiastic at first about going to Alaska in December. I had all kinds of excuses. Advent is a busy time of the year, you know, and similar rationalizations. But how could I say no? I couldn't, nor could the church. So, off to Alaska, whose motto is "The Last frontier," Jim and I went.

Am I ever glad we did. It was the experience of a lifetime. Flying over the Harding Icefields between Anchorage and Kodiak was a sight to behold, as was flying above the clouds and seeing the peak of Mt. McKinley rising above the clouds. I can't begin to tell you how breath-taking it was to drive through the snow covered mountains of Kodiak and to look down upon the stupendous views of bay after bay in the Gulf of Alaska.

What made the trip truly memorable for me, however, was not all the sights, but sharing the experience with Jim. We spoke often about life and death. It's one thing to talk about death in a detached, almost philosophical manner. It's quite another, when you don't expect to see Thanksgiving again or ever return to your idea of paradise on earth, where if you were healthy -- you would have built an A-frame retirement home for yourself.

As you might expect, a few tears were shed. Some of the most beautiful were shed in the Seattle airport on our way to Alaska. Jim's two nieces, who now live in Seaside, Oregon, traveled three and a half hours to see him between planes for forty minutes, most likely the last forty minutes they'd spend with their beloved uncle.

There were, of course, light moments as well. There was the time, for example, Jim pointed out the ad in the Kodiak Daily Mirror for something I might like to buy. It was an ad for "Rotten Irish Pups," that is, for pups who were part Irish Wolfhound and part German Rottweiler.

There was also our unforgettable visit to the Russian Orthodox Church. It had snowed the night before in Kodiak. When we approached the church, an old Russian Orthodox priest with a scraggly, white beard met us at the front door with a broom in his hands. Before we could enter, he made us sweep off the snow from each other's boots. Once inside, where the strong scent of incense from the morning's Mass was

still in the air, and after we told him who we were, the old priest chuckled, "Wait till my people hear I made a Methodist pastor from Minnesota sweep off his boots before coming into church."

Of course, no matter how far away from home you go, you're never really that far. On Tuesday I attended the Kodiak Rotary Club meeting. After I registered as a visiting Rotarian from Minnesota, the woman beside me introduced herself as the Executive Director of Kodiak Island's Convention and Visitors Bureau. She (Lois Hansen) used to teach in Orono, and one of her sons (Chan Payton) lives near Lake Minnetonka (with his uncle, Ray Zetzloff). The parents of another club member were guests at the meeting. They're from Mankato, Minnesota. Another visiting Rotarian, who is now from the State of Virginia, grew up in Minneapolis and graduated from South High School. It truly is a small world.

Nonetheless, the whole experience was for me humbling. It was humbling to be with a man, not yet 62 years of age, for whom this would have been -- had he had good health -- the first of many such retirement experiences.

It was humbling for me to be with a man of faith, who -- when I came to Excelsior five years ago -- was going through the same thing with his wife, Nan. Yet, now that it was his fate as well, there was no rancor in him. There was not even regret, when we left his dreamland for the last time. There was only a sense of grateful satisfaction for the opportunity to experience Kodiak one more time, this time in the winter of the year and in the winter of his life. Strangely, there was a sense of joy in Jim, despite the natural sadness of not having one's full quota of the three score and ten years allotted to us in the Bible.

I was humbled, because my friend, Jim, was teaching me, his pastor, the meaning of Advent, the meaning of living in-between the "already" of Christ's birth and the "not yet" of his Second Coming, the meaning of living life as a pilgrim, as one who is not fully at home here. He was teaching me the joy of living, even amidst the pain of illness and the pain of unfulfilled dreams. More than teaching, Jim was showing me by personal example the joy about which we have already sung this morning and will sing again.

Never again will I hear or sing these hymns and think of joy, superficially, as that giddy feeling that God is in the heavens and all is right with the world. Henceforth, I will understand that joy is the inner peace that comes from knowing that by the grace of God one has attempted to live according to the Will of God, that one has attempted to live by faith and love.

In one of our talks in Kodiak Jim told me of a recurring memory he has. In it he's 10 or 11 years old, still living in Mound. He's on a school bus, going to one or another activity. The window next to him is open. The wind blowing by is playing over and over again "America, the Beautiful." Jim repeated for me the line, "O beautiful for pilgrim feet, Whose stern impassion'd stress, a thoro'ghfare for freedom beat, across the wilderness." When Jim -- whose ancestors came here on the Mayflower -- finished, he turned to me and said, "It's been quite a trip for this pilgrim's feet. Quite a good and beautiful one."

So it has. So it has. May this special Advent teach us all to live as pilgrims on earth, whose joy is to live at peace with oneself, with one's fellows, and with the Creator of the Harding Icefields.

That we may be so blessed, let us now pray in silence -

Pastor James Gaughan
Excelsior United Methodist Church
840 Highway 7
Excelsior, Minnesota 55331

SERMON GIVEN AFTER TRIP TO ALASKA

FAMILY HISTORIAN'S REPORT

by Geraldine Sowle Schlosser

GOOD NEWS for descendants of William/Bildad⁶ Soule who lived in Vigo County, IN. You will be glad to know that Joe Cox phoned me with the information that his lineage is being accepted by the General Society of Mayflower Descendants. The Historian General, after receiving copies of correspondence from Col. John Soule written in 1970, and re-submission of material that was apparently lost from some files, has decided that William and Bildad were the same individual. This was a Kindred effort, with help from Fred Soules of Lorena TX and Glenn Whitecotten of Los Alamos NM.

* * * * *

I have been working for the last few months preparing the supplement to Milton Terry's Soule Kindred Index. It should be appearing in this issue, along with corrections. If you already have the original index, you could clip these pages and file them with the Terry index. I was hoping to complete an index of Soule descendants with other surnames in time for the reunion, but data entry is slow and proofreading time-consuming. I am through the "F"s-- a little less than half!

* * * * *

We are still trying to find a father for William Sowle the Loyalist who went from Spencertown NY to Alburgh VT soon after he participated in the Battle of Saratoga. I am asking for help in looking for some records. I'd like to have someone check land records in the Albany County (NY) court house. The New York State Library, Manuscripts and Special Collections, at the Empire State Plaza (also in Albany) has a major collection on Loyalists. There are also Loyalist records in Canada at the Public Archives in Ottawa, Ontario. If anyone is available to do research in these areas, please write me and I'll tell you what to look for. Kindred member George Soule of Northfield, MN, will be spending some time in England this fall, and has offered to do some searching in British sources.

* * * * *

Regarding my musings about the given name "Sardine" in the Summer 1991 Newsletter, Mrs. K.R. (Marie) Renstrom of Spring Valley CA wrote me: *"...You wondered about the name of my great-grandfather, Sardine Soule. Well, so have I. In the Webster's New World Dictionary, 1964 edition I found the following-- 'Sard-- of Sardis, Sardinian stone. 1. A very hard deep orange-red variety of chalcedony. 2. a piece of this, also sardine.'* Since his middle name was Stone I've often wondered if perhaps his parents made a little word play of his name. Perhaps he was red haired when born (I have red haired relatives) or possibly he was quite red skinned at birth."

Any other comments about odd given names, such as "Almond" or "Salmon"?

* * * * *

Elise Soule Newgard of Hamilton MT has sent in a descendants chart for Arthur John⁶ Soule, her grandfather. I've sent it to the Editor for printing, and perhaps someone will find a near relative.

RECORDING OF FAMILY DATA

By Geraldine Sowle Schlosser, Soule Kindred Historian

One of the objectives of Soule Kindred is the gathering of information pertaining to the descendants of Pilgrim George Soule. Mayflower Families 3 covers the first 5 generations, to about 1800. Our families did a lot of moving around in the 19th century, and you can help locate migration patterns for family groups. That is why the Family Data Chart is printed in each issue of the Newsletter. Our historian may be able to help you with that "missing link". So please keep the information coming.

We would like to suggest that you begin with your sixth generation ancestor from George Soule (or your earliest Soule ancestor, if you haven't made the connection to George¹). Fill out a form for that ancestor, and then submit forms for each of your ancestors down to yourself. This is especially important if you descend through a female line; Soule women who marry tend to become lost Soules.

We'll give a short explanation of how to fill out the form. Samples were printed in V. 20, #2 and #3-- April and July, if you'd like to refer to those.

(1) The "Generation" space in the upper left corner shows the generation from the immigrant ancestor. Please leave it blank unless you are certain.

(2) In the far upper space on the right for "FAMILY", leave it blank if the surname of "Soule Descendant" is SOULE, SOWLE, or variants, because we'll assign a code number for closely related family groups. If the "Soule Descendant" has a different surname, insert the name in the right upper space.

(3) The next two lines show the ancestors of the "Soule Descendant" back to George Soule¹. Unless you have an approved Mayflower Lineage or other positive proof, we suggest this be left blank.

(4) When writing dates, follow the genealogical style-- first the day in numbers, then the month in letters, and the full year, such as 6 Feb 1833.

(5) When listing children on the reverse side, put in as much information as you can-- such as spouse's parents, if known.

(6) List your name and address as compiler unless someone else gathers the information. We may need to contact the compiler.

(7) It is VERY important to list sources of data; if the information comes from a family Bible or other record, a photocopy of the information should be included. Other sources, such as Vital Records from towns or states, and census should be indicated.

(8) Leave "Verification" blank for our purposes.

(9) Please give as many clues as possible to facilitate further research. If you are uncertain about a date, enter it, but add "circa" or "ca". For questionable place names, add "possibly" or "probably".

Send completed forms to:

SOULE KINDRED IN AMERICA
Geraldine Sowle Schlosser, Historian
801 E. Brownell St.
Tomah, WI 54660-2201
608/372-7018

Soule Kindred

	Generation	Family
Soule Descendant	_____	
Ancestral Line	(_____)	
Parentage	son/dau of _____ and _____ (_____)	
Birth or baptism	was b _____ at _____	
Death	died _____ at _____	
Burial	buried at _____ Cemetery	
Residences and removals	Resided _____	
Occupation	_____	
Military service	_____	
Other biographical data	_____	

	He/She married _____	
	on _____ at _____	
Parentage	son/dau of _____ and _____ (_____)	
Birth or Baptism	He/She was b _____ at _____	
Death	and died _____ at _____	
Burial	buried at _____ Cemetery	
Biographical	_____	
Other marriages	_____	

SOULE KINDRED IN AMERICA

Reunion Activities

DATE	ACTIVITY	NBR OF COUSINS	COST	TOTAL
	Reunion Registration Fee	<input type="text"/>	X \$15.00	<input type="text"/>
Aug 13	Bus/van tour Hidden Cave and NAS Fallon w/lunch at Officer's Club	<input type="text"/>	X \$20.00*	<input type="text"/>
Aug 14	Bus tour Comstock/Lake Tahoe Lunch at Soule Domain Restaurant "on your own".	<input type="text"/>	X \$15.00	<input type="text"/>
Aug 15	Bus to Historical Society/Wilbur May Museum	<input type="text"/>	X \$ 6.00	<input type="text"/>
	Banquet at Sands**	<input type="text"/>	X \$20.00	<input type="text"/>
	Salmon Wellington Filet & Chicken Combo	<input type="text"/>		<input type="text"/>

* Depends on number of participants. If only a few opt for this tour, we may go via rental vans at less cost.

** SALMON WELLINGTON - An 8 oz. portion of King Salmon, seasoned with fine herbs, wrapped in a delicate pastry shell and baked to a golden brown.
FILET & CHICKEN COMBO - Generous portions of Choice Tenderloin and Boneless Breast of Chicken broiled to perfection.

TOTAL AMOUNT REMITTED:

Please make checks payable to

"Soule Kindred Reunion"

and mail to:

Ronald J. Soule
430 Heron Lane
Fallon, NV 89406

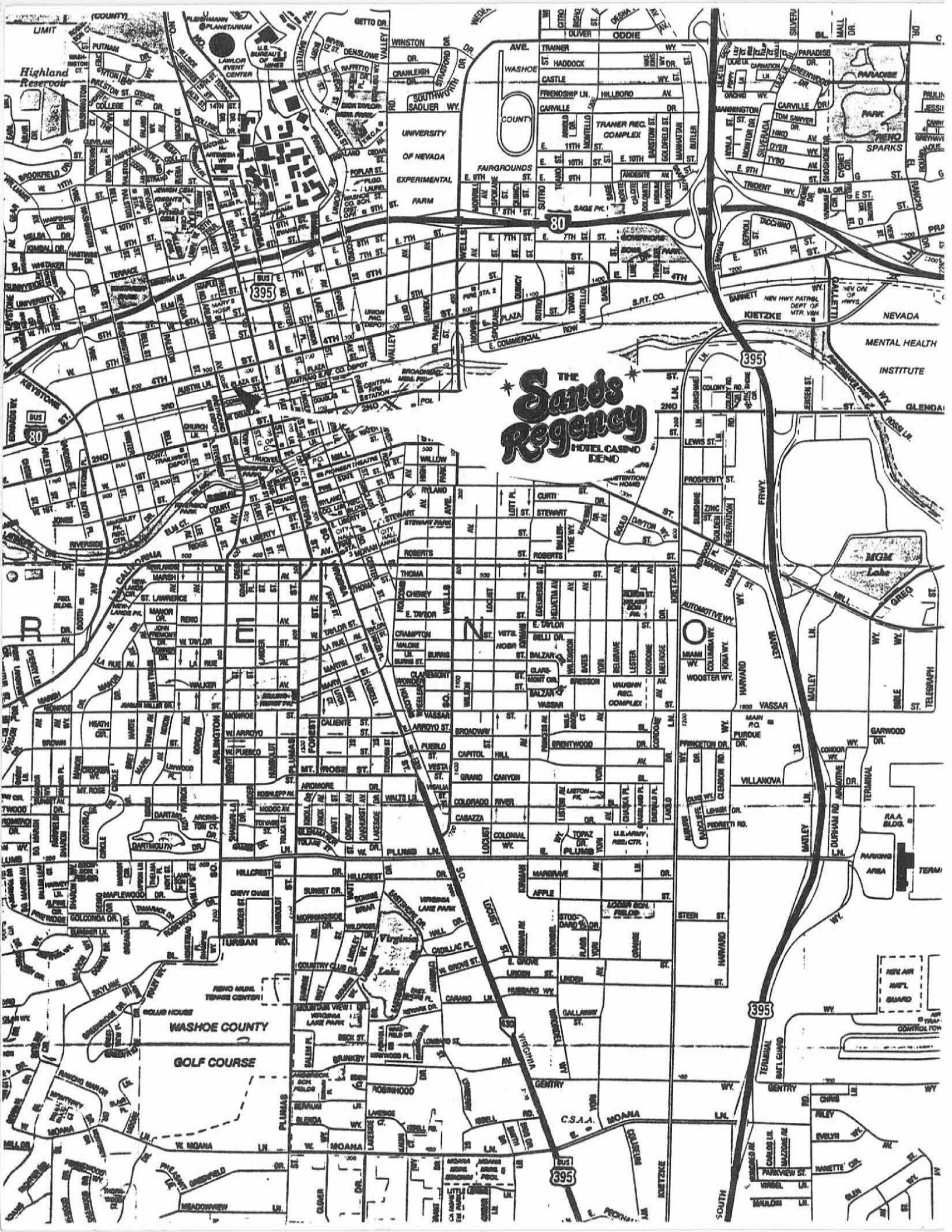

THE Sands Regency

HOTEL CASINO BEND

Highland Reservoir

WASHOE COUNTY

WASHOE COUNTY GOLF COURSE

395

80

395

395

MGM Lake

LIMIT

NEVADA
MENTAL HEALTH
INSTITUTE
GLENDALE

PARKING
AREA

RAA BLDG.

REV. AIR
MPL
GUARD

TRAP
CONTROL TON

AP

REUNION RENO

AUGUST 13 - 14 - 15 - 16

REUNION HEADQUARTERS: The Sands Regency, 345 N. Arlington,
Reno, Nevada 89501
Reservations: 800-648-3553

AGENDA: **August 13** Arrivals and checkin.

9AM - 4PM For those who arrive early, a mini-bus trip into the high desert with a visit to the Hidden Cave archeological site and a tour of the Fallon Naval Air Station.

August 14 Friday

8:30 AM Tour bus loading at the Sands.

9:30 - 1 PM Visit to Virginia City, State Capitol at Carson City, and tour along Lake Tahoe's north shore.

1PM Lunch at The Soule Domain Restaraunt. This is a gourmet restaurant, and Chef Charlie Soule wants to offer his cousins an open menu so that you may sample any one of his many excellent dishes. Lunch cost is on your own.

2:30 PM Depart Tahoe's north shore and return to Reno via the senic Mt. Rose highway.

4 PM until ? On your own. Many unusual and excellent restaurants and floor shows. Hotel will assist in show reservations.

August 15 Saturday

9:30 AM Tour bus to visit the Nevada Historical Society Museum. Conducted 1 hour tour.

11:00 AM Bus to the Wilbur May Museum. This museum replicates a typical Western-style ranch home, as well as displaying some items from the collections of Wilbur D. May, collector, businessman, rancher, adventurer, big-game hunter, world traveler, pilot, composer and philanthropist.

1:00 PM Return to Hotel. Lunch on your own.

3:00 PM Board Meeting, Sands Regency.

6:30 PM Banquet Reception, Sands Regency.

7:30 PM Annual Grand Banquet, Sands Regency. Speaker, Philip I. Earl, Curator of History, Nevada Historical Society.

August 16 Sunday

XXXX AM Church service to be announced.

XXXX AM Brunch to be arranged.



Please reserve the following rooms for my attendance

at the AUGUST 12-16, 1992 meetings of SOULE KINDRED IN AMERICA
(Dates)

NAME _____ STREET _____

CITY _____ STATE _____ ZIP _____ PHONE _____

PER NIGHT ROOM RATES: \$ 32.00 WED; \$ 52.00 THU, FRI, SAT Single or Double Occupancy (Triple Add \$7.00)

Single (1 person 1 bed) Double (2 people 1 bed) Double Double (2 people 2 beds)

Credit Card No. _____ Expiration Date _____

Additional persons in same room: \$7.00 per night each. RATES SUBJECT TO 9% ROOM TAX.

Arrival Date: _____ Approx. Time _____ Departure Date _____

MAKE RESERVATIONS PROMPTLY . . . ROOMS FOR YOUR GROUP WILL BE RELEASED AFTER 7/22/92
(Date)

Complete and mail with one night's room cost to:

Reservations Dept. THE SANDS REGENCY HOTEL CASINO * 345 North Arlington Avenue * Reno, Nevada 89501

Checks or money orders suitable for deposit. Credit card guarantees accepted, first night's room and tax will be charged upon receipt. Deposits refunded only if cancellation received 48 hours in advance. Failure to cancel will result in billing for all nights reserved.

SA-105 (Rev. 7/91)

 (Signed)

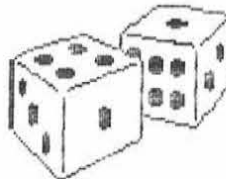
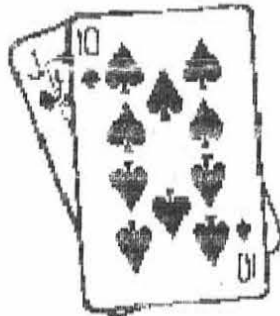
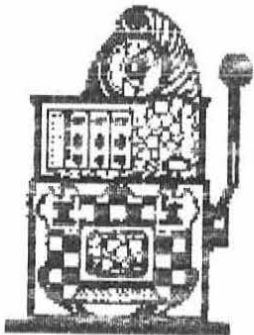



Where is Soule County? Well, there ain't no such place, at least not in California where this photo was taken. There is, however, a Soule Park, operated by Ventura County, in the City of Ojai in Southern California.

The property was donated by Zaidee Soule whose photo is prominently displayed in the restaurant, adjacent to the golf course and the pro shop. The property was formerly the ranch of Zaidee, her sister and her brother, none of whom ever married.

It's a magnificent park, with a great golf course, and a popular restaurant. There are also the other usual amenities, such as picnic tables and barbeque pits. Everything is free, except for the green fees and the costs of meals and drinks.

At the pro shop, they will even sell you a cap, emblazoned with the logo of Soule Park. The cost? A mere \$10.76!

We're looking forward to meeting and greeting a lot of the Soule cousins in Reno, Nevada, in August 1992. I'll be the tall guy, wearing the cap from Soule Park. In the meantime, here's some more evidence of a fine facility of which all Soule cousins can be justifiably proud.

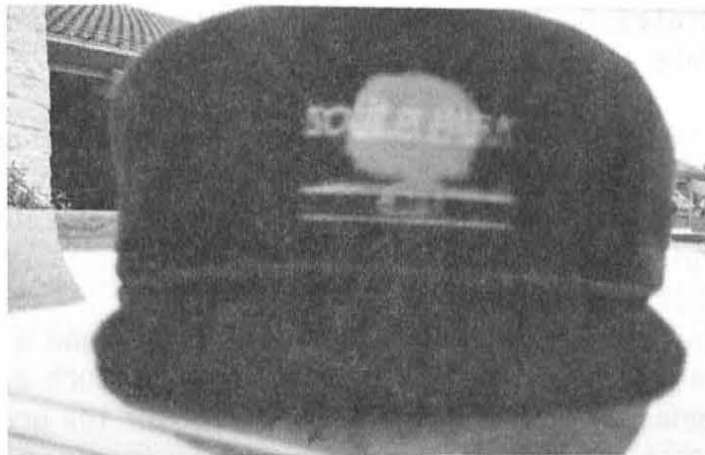
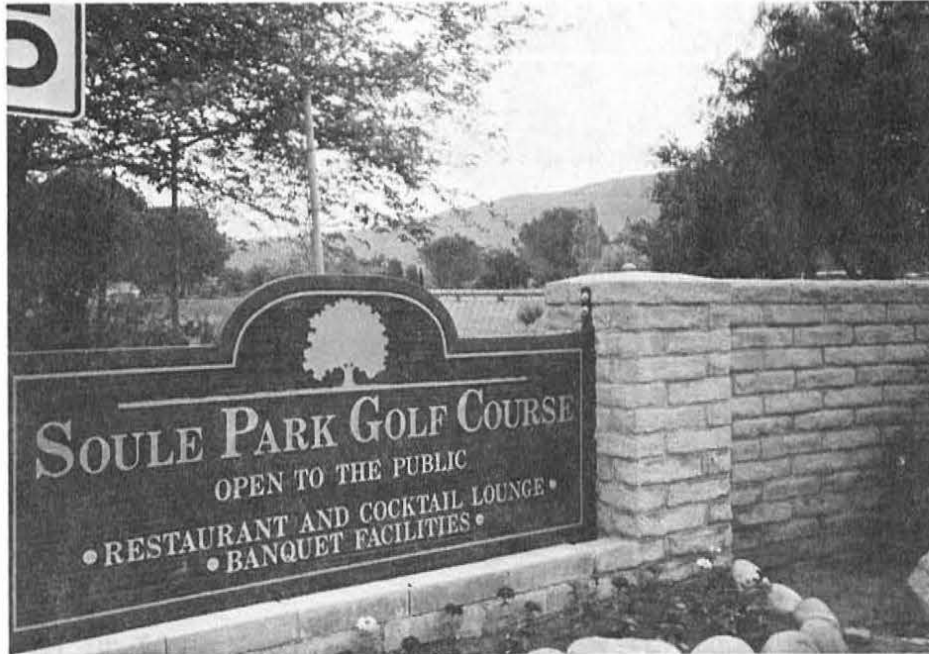

Robert E. Keldgord
Carmichael, California

EVAN R. SOULÉ, JR.

1135 Jackson Avenue, Suite 305 • New Orleans, Louisiana 70130 • (504) 524-3063/FAX (504) 523-2010

December 4, 1991

Dear Soulé Family Member:

This letter is being sent to Soulés across the United States and concerns the published work of a distinguished member of the Soulé family: **Colonel George Soulé**.

In 1856 Colonel Soulé (1834-1926) founded Soulé College in New Orleans, Louisiana. During the 128 years of its operation, Soulé College graduated tens of thousands of men and women from all parts of America. Although a "Yankee" by birth (and a descendant of Pilgrim George Soulé of Mayflower fame), Colonel Soulé adopted New Orleans as his new home in 1856 and felt obligated to fight on the side of the South in the Civil War. Having fought in the famous Battle of Shiloh, George Soulé eventually rose to the rank of Lt. Colonel.

George Soulé was the first business educator in the South (if not the country) to open his college to women in 1883. Col. Soulé was ridiculed by male members of the New Orleans business community who believed that women simply did not belong in the commercial business workplace. As a result, Soulé College became the first co-educational school of its kind in North America and was thus a pioneer in destroying the narrow prejudice which denied to women the opportunity of earning a livelihood.

Col. George Soulé lectured at meetings throughout the United States, was REX (King of Mardi Gras) in 1887, and Soulé College was represented at the Paris Exposition of 1900. George Soulé authored over a dozen books, including his most important work which was used by Soulé College students until the institution's close in 1984:

PHILOSOPHIC PRACTICAL MATHEMATICS

It is historically interesting to note that Col. Soulé offered to pay \$5,000 (in gold-backed dollars!!) to anyone who could prove that his books on mathematics were not the most practical and best-ever published on the subject. No one ever came forth with a challenge. Moreover, the practical manner in which this book is written will prove invaluable to your children and grandchildren in their understanding of mathematics.

It is my hope that this last remaining collection of Colonel George Soulé's important book — **PHILOSOPHIC PRACTICAL MATHEMATICS** — will be purchased by those individuals who value the book, not only for the information contained within, but also as a historical memento reflecting the life of its distinguished author. Thus I am offering this book for sale in the hope that its historic value will best be preserved and appreciated by other members of the extended Soulé Family. It is also my intent that all proceeds from the sale of this book will help to finance the publication of an extensive biography on the life of Colonel George Soulé.

To order this book, send \$14.95 (plus \$3.00 postage/handling) in check or money order payable to Evan R. Soulé, Jr. to my address listed above. **PHILOSOPHIC PRACTICAL MATHEMATICS** is a hardcover book, 1,034 pages in length and features a four-page biography (authored by me and mounted into the book) of Colonel George Soulé's life, as well as a history of Soulé College.

I hope you will purchase a permanent piece of Soulé history by acquiring this unique memento.

Very truly yours,

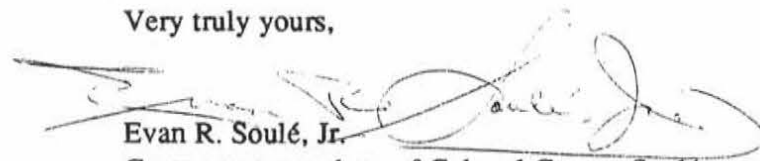

Evan R. Soulé, Jr.
Great-great-grandson of Colonel George Soulé

P.S. The first **75 book orders** will also receive a photostated copy of "*Memories of the Plains, 1854*" by Andrew Soulé (brother of Col. Soulé). Through the eyes of Andrew Soulé, this book documents his amazing first journey to Little Shasta, California via Conestoga wagon. In addition, the first **17 book orders** will also receive an **original published edition** (c. 1917) of the "*ADDRESSES and LECTURES on Education, Social Science, Physiology, Hygiene, Phrenology and Practical Subjects*", 190 pages, by Colonel George Soulé, LL.D.

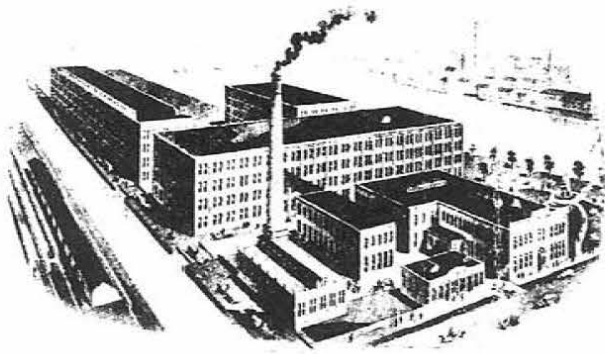

STEPHENSON UNDERWEAR MILLS
SOUTH BEND, INDIANA

To this gentleman

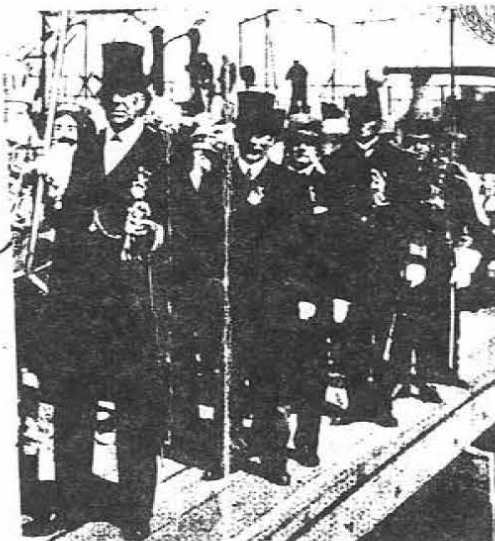

*New Orleans
La.*

This unusual envelope was mailed from Stephenson Underwear Mills, South Bend, Indiana, postmarked 4:30 PM, May 19th (circa 1900) addressed:

"To this gentleman, New Orleans, Louisiana"

The gentleman in question is the well-known New Orleans Educator-Lecturer COL. GEORGE SOULE' (1834-1926) (Rex in 1887) and presiding in the photograph as the Duke of Education for the Krewe of Rex while the King and his entourage alight from a steamboat at the foot of Canal Street in New Orleans on Carnival Day.

COL. GEORGE SOULE' was so well known in New Orleans that a proper street address was unnecessary!

LETTERS.....WE GET LETTERS

From John R. (Dick) Phillips of Auburn, Washington:

My line is in the MF3* book (page 302) to Nathan WEST, son of Francis WEST (William West, Susanna Soule, George). Nathan is listed as a fifth generation person (number at top is 4 since it starts with 0) and was married to Sarah (Sally/Susan) SCRIVENS (SCRIBBONS?) in 1801. Their son, Francis (born 24 May 1803 Hoosic, Rensselaer Co. NY, died 9 June 1864 Burr Oak, Winneshelk Co. IA.) married Lydia Mariah AMSDEN on 17 Nov. 1834 at Hoosic.

John says, " I'd like to have us build a computer database of descendants of George that members and non-members (perhaps for a fee for non-members) can request a search of. The end report should be able to tell the queried of any "hits" that are found, how the "hit relates to George, and the names and addresses of other researchers working on those same lines. Something similar to this is available now from the Cody Family Association and it is a great service. The main problems are database design and data entry. The Codys paid a professional developer to work on theirs - perhaps we could buy the database structure and reports from them for a part of the development costs, and add our own data.

Why don't we print something in each newsletter that would help researchers get together with others working on the same line? If we were all to send a list of our line to the editor, or perhaps someone else should do the work on this, that person could formulate lists of those who are working on various lines. The MR3 book could be used to start the list of the original 5th generation descendants and others added as found."

*MF3 Mayflower Families Vol. 3

From Jo Hurdle of Whittier, California:

Came across this SOULE family while I was looking for someone else. Perhaps someone is looking for them.

1895 Census of Wilkin Co., MN., FHL. #565.817
Breckenridge Twp. Pg. 18

SOULE,	Ara J.	age 57	b. Maine
	Prudence A.	56	"
	Oscar A	23	Minnesota
	Frank N.	20	"
	Annie	17	"
	Charles A.	16	"

LETTERS, CONTINUED NEXT PAGE.

From "aunt" Opal Soule Manley of Los Angeles, California:

"I have been in the Hospital for eye surgery. Had a bad fall and injured my head, but I'm much better now. Had a birthday on February 24th, am now 90 years young.
.....

From Alberta Soule of Middleboro, MA.,

"I was a Soule before marriage, and grew up in that part of East Middleboro known as the "Soule Neighborhood". I joined the Mayflower Society through the Bradford lineage. My son Charles joined through the Soule Lineage on his father's side. My husband and myself have the first four generations the same. Between us, we have fifteen lines but three of them - Soule - Fuller - Cooke are the same passengers coming down through different lines. Our families lived within 13 miles from Plymouth all these years so it isn't too strange that our ancestry goes back to several Mayflower Families.

I have a copy of the Soules buried in the Cemetery at the Green, the second oldest cemetery in town sold by James Soule in 1717 to a large number of proprietors. If it would be some help to any cousins, I will have it printer again (all four pages)

I am hoping I will be able to attend the 1993 Soule Reunion which is scheduled to be in the Plymouth or Duxbury area. I will be 94 years old in July.

Soule - Sherman

My lineage
Alberta Soule

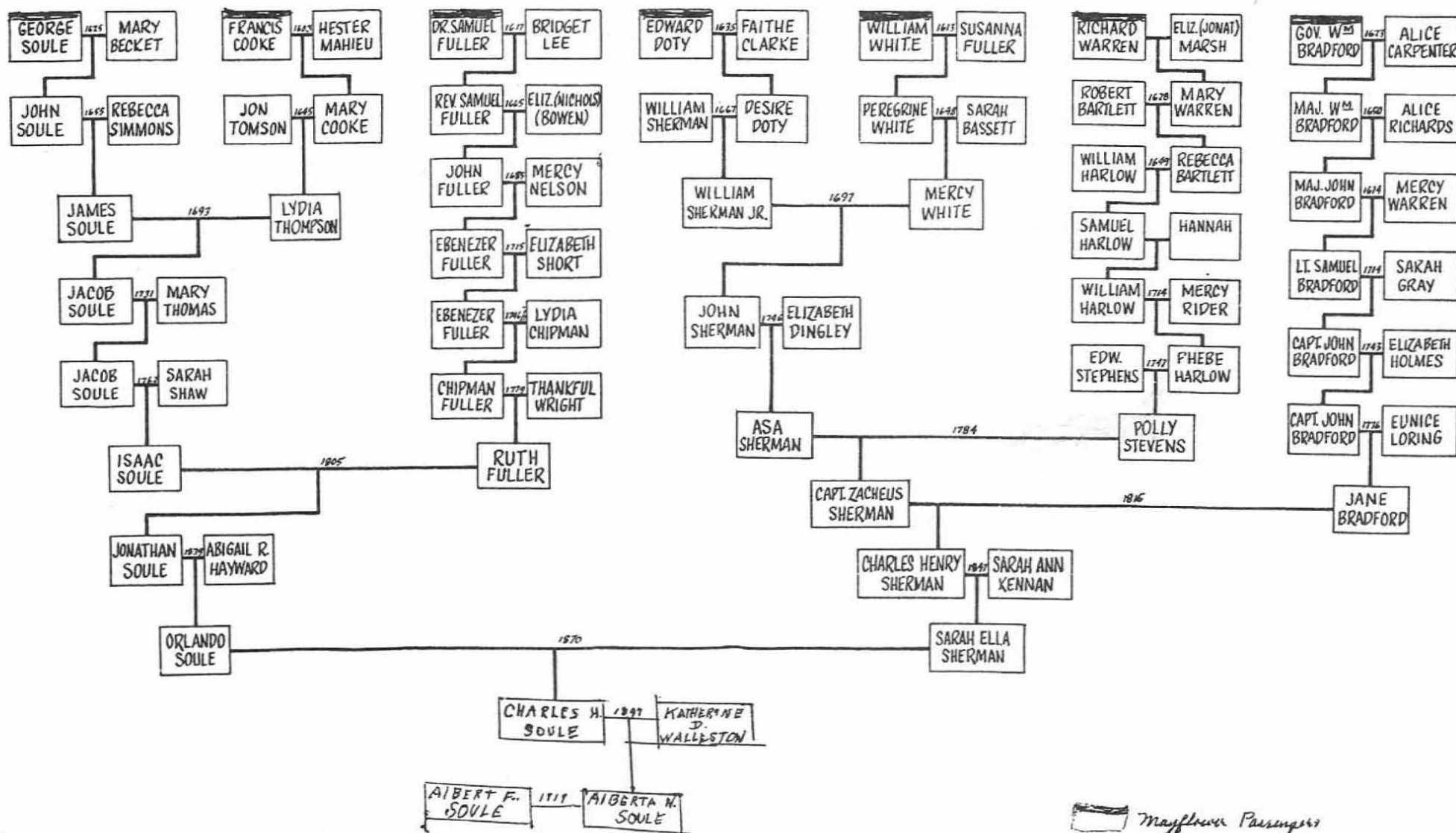



Chart arranged by Mary Lou Webb (my niece)

 Mayflower Passengers
Genealogy compiled by Alberta N. Soule

A. J. Soule

1

Descendants of ARTHUR JOHN SOULE b. 31Dec1867, d. 1Dec1941; mar. 14Apr1897 to ROSA LENA BURRELL b. 16May 1876, d. 22Sep 1941.
(Alexander, Samuel, John, Aaron, John, George Soule)

I. Lulu Aléce Soule b. ca. 1898, d. ca. 1905

not married-no children

II. Susan Mae Soule b. 18Sep 1899, d. 31Jan 1987. first husband Albert Thayer, second husband Fred Thayer (two children by each husband)

1. Ermine Irene b. 28Dec 1919, d. 1977. mar. to George Havens

A. Lyle Leroy Havens b. 1939. mar. to Karen Ann (Kay)

a. Jeffrey Alan, b. 1960, d. 1987, mar. to ?
no children

b. Ronald Roman, b. 1962

c. Brenda Lynn, b. 1963, mar. to Patrick J. Menahan

1. T.J.

2. Brian

3.

d. Lyle Robert (Bobby) b. 1971

B. Leola LaVelle Havens b. 1940, mar. to Wayne C. Fletcher (divorced)

a. Michelle Suzanne Fletcher b. 1965, mar. to ?

(divorced) mar. to Troy Badger

1. Charity Michelle Badger b. 30 Oct 1989

b. Dianna Lee, b. 1967

c. Sara Anne, b. 1973

d. Nicole Lynette, b. 1976

C. Susan Ann Havens, b. 29Sep 1952, mar. 16Jun '73 to

Rudolph M. Aho, b. 10Jan 1947

a. Ryan George, b. 31Jul 1974

b. Lisa Irene, b. 1Sep 1978

2. Lyman Albert (Bud) Thayer, b. 28Feb 1921, mar. 24Sep 1971 to Marsha (Luann) Johnson, b. Jul 1937. his wife has 3 children

he has no children

A. Marla

B. Robert

C. Sandy

3. June Marie Thayer, b. 16Jun 1929, not mar.

no children

4. Susan Lee Thayer, b. 14 Apr 1931, not mar.

no children

III. Joseph Alexander Soule, b. 1901, d. 1942, mar. to Helen Roe

2

1. Myrtle Fern Soule b. ^{10, Apr.} 1926, d. mar. to Everett Olson (divorced)

A. Fred mar. to Kathy (divorced)

a. Dawn

B. Helen

C. Everett Jr. (Speed)

2. Betty Lou Soule, b. ^{10, Apr.} 1930, d. ca. Feb. or Mar. 1981. mar. to Richard (Dick) Myrick in Snohomish, Wa. in late '40s or early '50s. (divorced)

A. Mark Myrick mar. to Jackie (from Denver)

a. ? they had one child

Betty later married Harry Tackett a career Army man

B. Gene Tackett, b. ca. 1958 or 59

IV. Edward Arthur Soule, b. 6Sep 1903, d. 22Oct 1975, not mar.
no children

V. Samuel White Soule, b. 31Jan 1906, d. Jun 1978, mar. 18Jul 1943, to Mary Ellen Hopkins, b. d. 1967.

1. Ira Soule b. 10Jul 1944, mar. to Vonna Thornton (she has 2 sons)

A. Jonathon W. Stenerson, b. d. 1990

B. James Wilfred Stenerson

A. Jenaira Wynd Soule, b. 7Jan 1979

2. Tina Arline Soule b. 15 Dec 1945, mar. to Russell Joramo (divorced)
second husband, Joseph Love

A. Lori Joramo, b. 1965

3. Alton John Soule, b. 1947, d. 1979; mar. to Bonnie Thornton (sister to Ira's wife)

A. Natalie

B. Nanette

C. Marrell

D. Alton John Soule (AJ) - *Only son of Bonnie Thornton*

4. Dorcas Alice Rosa Soule, b. 13 Jul 1949; mar. 17Aug 1974, to Glenn Whitehead, b. 15 Oct 1929.
husband has 2 daughters

A. Samuel Hugh Whitehead, b. 4Feb. 1979

A. Elizabeth

B. Becky

VI. Ernest Guy Soule, b. 23Mar 1908, d. 1979; mar. 15Nov 1945, to Geraldine (Geri) Hebert, b. 29Jan 1919.

1. Geraldine (Geri) Soule, b. 15May 1936, mar. Dale Warren (divorced)

A. Mike Warren b. 7Jul 1960, mar. to Tina Calbo

a.

B. Jenny Stienile b. 9Jan 1966

2. Carol Jean Soule, b. 15Dec 1941, mar. 1Feb 1964 to Jack Bresnan

A. Dawn Bresnan b. 4Aug 1964

B. Dayne Bresnan b. 19Sep 1965

C. Brandi Bresnan b. 22Oct 1969

Compiled by Elise Soule Newgard

1991

107 Erie Ave.
Hamilton, MT 59840

3

4

VII. Margarette Lena Soule b.17Nov1909, mar. 9Apr1927 to Alton Robert Cummings b. 21Sep1908.

1. Della Mae b.15Jul1930; ^{5 Mar} mar. 27May1949, to Peter C.Twidt, b.30Apr1921.
 - A. Steven Louis Twidt b.31Aug1953, mar.26Aug1978 to Lenora Slusher b.24Sep1959.
 - a. Paul Steven Twidt b.20Apr 1972
 - b. Koryn Tynelle Twidt b.22Nov 1980
 - c. Skyler Nicholas Twidt b. 11Jul 1986
 - B. Clifford Ralph Twidt b. 30 Jul 1955 mar.21Sep 1984 to Karenia Fletcher b. 12Apr 1959
 - a. Dianne Lynne Twidt b. 10Apr 1975
 - b. Elizabeth Cheryl Twidt b.4Mar 1977
 - c. Brady Steven Spurway (stepson) b. 18May 1981
 - d. Kelsea Shae Twidt b. 8Nov 1985
 - e. Mallory Dawn b. 2Jun 1987
 - C. Loretta Diane Twidt b. 16Feb. 1959, mar. 31May1985 to John Fredrick Lund b.21Dec1954
 - a. Amanda Marie McCombs b. 20Dec 1980
 - b. Christopher Matthew Lund b. 22Mar 1988
 - c. Bridgett Michelle b. 2Nov 1989
2. Robert Arthur Cummings b.7Feb 1935, mar. 13Jul 1957 to Sharon Lynn Turnbow b. 29Jul 1938
 - A. Tammie Lynn b.25Apr 1958, mar.20Aug 1978 to ^{Rick} ~~Richard~~ Olberding b. 31Aug 1957
 - a. Jeremy Paul Olberding b.21Jan 1980
 - b. Bryce Patrick Olberding b. 25Feb 1984
 - c. Lynnsie Rose Olberding b. 23Jun 1988
 - B. Scot Robert Cummings b. 6Apr 1961, mar. 24Aug 1985 to Leslie Rice b. 10Dec 1965
 - a.
 - C. David Wade Cummings b. 15May 1964, mar. 18Jul 1987 to Sherryl Sumers b. 6Dec 1958
 - a. April (step.dau)
 - b. Travis Robert Cummings b. 12Sep 1988
 - c. Steffenie Kaye b. 27Apr 1990
 - D. Heidi Ellen b. 1Jun 1967, mar.21Mar 1987 to David Herndon b.20Aug 1966
 - a. Hillary Anne b.21Aug 1990
 - b.
3. Margarette Helen (Peggy) Cummings b.12Feb 1938, mar.11Aug 1956 to Thomas Harrison Fleshman b 18Dec 1937.
 - A. Robert Laurel Fleshman b. 9Apr 1957, mar. 23 Apr 1988 to Lurene Rosa Harris b.15Sep 1961
 - a. Laurel Rose Fleshman b. 7June 1989
 - b. ^{Zachary} ~~Zachary~~ Thomas Fleshman b. 26Nov 1990
 - B. Jeni Annette ^{Zachary} Fleshman b. 22Feb 1964, mar. Robert Forman on 22 Sep 1990
 - a.

4. Samuel Alton Cummings b. 11Sep 1941, mar. 15Sep 1962 to Barbara Jean Zolber b. 21 Aug 1945

- A. Aaron Richard Cummings b. 7Oct 1963, mar.25Jun 1983 to Luanne Slead b. 28Sep 1963
 - a. Sarah Marie b. 14Dec 1985
 - b. Aaron Richard b. 15May 1987
 - c. Tyler Samuel b. 30Jun 1989
 - B. Eric Clayton Cummings b. 10Feb 1966, mar. 23 Aug 1986 to Donna Lee Slead b. 21May 1965
 - a.
 - C. Greg Alton b. 17Apr 1970, d. 18Apr 1970
 - D. Cynthia Leeann b. 15Apr 1971, mar 16Dec 1989 to Jim Lyons
 - a.
- VIII. Kenneth Grant Soule b. ^{Jul} 31Aug 1912, d.5Jan 1984; mar.30May 1935 to Elise M. Mebust b. 13Oct 1905 in Flaxton, N.D. d. 23Jan '90.
1. Kenneth Grant Soule Jr. b. 27Aug 1937, d. Jan 1958 (not married) no children
 2. Elise Marie Soule b. 10 Oct 1938, mar.7Sep 1957 to Chellis F. Newgard b. 17 Oct 1932
 - A. Roberta Jean Newgard b. 11Jan 1959, mar. 23May 1977 to Randall Leavell (they divorced in 1986) she mar. Allen Burruss 31Dec 1987
 - a. Jason Irving Leavell b. 10 Oct 1977
 - b. Jared Leman Leavell b. 14 Jan 1979
 - c. Eric Burruss 20 Aug 1981 (Allen's son)
 - d. Tessa Burruss 3 Jan 1984 (Allen's dau)
 - B. Christina Rose Newgard b. 22 Mar 1961, mar. 19Mar 1981 to Ronny Jones (divorced in 1989)
 - a. Matthew Ray Jones b. 3. Dec 1982
 - b. Crystal Rose Jones b. 23 Mar 1985
 - C. Charles Howard Newgard b. 14 Nov 1963
 - a.
 - D. Myrna Marie Newgard b. 14 Mar 1966
 - a.
 3. Mary Rose Soule b. 14 Mar 1942, mar. Wade Wallace in 1963, divorced in 1964. mar. 11 June 1966 to Lee R. Welch
 - A. Johnny Allen Welch (adopted by Lee) b. 15 Sep. 1964, mar. Jun 1984 to Tracy Howard (Later divorced)
 - a. Joshua Eli Welch b. 27 Apr. 1985
 - b. Michael John Welch b. 27 Apr. 1985 (Twins)
 - B. Robert Leroy Welch b. 19Feb 1967, mar. Debby Sly on 25Jun 1988 she was b. 4 Jun 1967
 - a. Justin Lee Welch b. 12 Jan 1989
 - b.
 - C. Carmen Sue Welch b. 15 Jul 1968, mar. 28 Apr. 1987 to John A. Thompson b. 7 Aug ?
 - a. boy (stillborn)
 - b. Jennifer Sue Thompson b. 7 June 1989
 - c.
 - D. Kevin Grant Welch b. 30 May 1970 (not married)



To join a STATE Mayflower Soc. inquire
The Gen'l. Soc. Mayflower Descendants
PO Box 3297, Plymouth, MA. 02360

The First Colony of

The Society of Mayflower Descendants

in the State of New Jersey

FAMILY SOCIETIES

The Alden Kindred of America
Miss Clara F. Clapp, Secretary
One Abrams Hill, Duxbury, MA 02322

7 Galway Lane
Cherry Hill, NJ
08003

23 February 1992

Descendants of Isaac Allerton
Robert E. Allerton
5240 Valhalla, Carmichael, CA 95608

To: Mayflower & Family Society Editors,

The Gov. William Bradford Compact
Mrs. L. W. Pogue, Historian
5204 Kenwood Ave., Chevy Chase, MD 20815

It's that time of year when we send out the verified addresses of the Family Societies. For the editors receiving the list for the first time an explanation is in order.

The Elder Wm. Brewster Society
(address not confirmed)

There are Mayflower members who may not know there might be a family society formed for the descendants of their ancestor. Similarly there are family members who don't know how to get in touch with Mayflower.

The Pilgrim Edward Doty Society
Mary Lee Merrill, Membership Chairman
HCR69 Box675, Friendship, ME 04547

We ask Mayflower editors to publish the verified list once a year in their newsletters. Similarly it would be helpful for family members to have an address from whom their state Mayflower address may be obtained.

The Fuller Society
(address as above)

The Pilgrim John Howland Society
Mrs. Bernard J. Elfring Registrar
65 North St., Yarmouth, ME 04096

This letter is going directly to Mayflower editors. In the case of the "families" the membership contact should forward the list to his newsletter editor for publication.

The Thomas Rogers Society
Mrs. George C. Frederick, President
1208 Maple Ave., Evanston, IL 60202

Sincerely yours,

Robert M. Tatem, Assistant
The First Colony

New Jersey Mayflower Descendants

The Soule Kindred
Betty-Jean Haner, Treasurer
53 New Shaker Road, Albany, NY 12205

The Capt. Myles Standish Society
(inactive)

P.S. Note the addition of The Fuller Society and the change of address for the Allertons.

The Warren Cousins
Mrs. Lura N. Sellev
30 Gurney St., East Providence, RI 02914

(Warren) Descendants of Robert Bartlett
Col.(Ret.) G. G. Bartlett, Jr.
98 Summersea Road, Mashpee, MA 02649

THOMAS OTTEN PAINE, 1921-1992

a genealogical memoir by Robert M. Gerrity.

A delight of genealogy is coming across people you never considered were relations. Through a genealogy journal ad, I made contact with Mrs. Barbara (Paine) Mason who opened up for me several lines of descent from Ralph Paine of which I had had no knowledge. She also shared with me a family manuscript entitled Paine Family of Warwick RI (1965) by a cousin of hers, Thomas O. Paine.

I just knew I had seen that name before! When Mrs. Mason wrote me about what his role had been at NASA, I remembered my very aged grandmother, Emily (Paine) Rebmann, asking me in the late summer of 1969 if he could be a relation by any chance, and I said, its unlikely. And that was after I had been asking about her childhood memories of Rhode Island relations (Thomas' ancestors)! Being related to people prominent in the news, because of their surnames, is certainly unlikely, just not improbable.

Mr. Paine's own family research forms the basis for my sections on the descendants of Silas Paine through his son Thomas Jefferson. The following is drawn from my work-in-progress "Ralph Paine and his Descendants through Ten Generations." I regret not having the chance of meeting or corresponding with Mr. Paine about our particular common past. I do know I shared with him a strong belief in our common future: the stars our destination.

9. THOMAS OTTEN PAINE, (George T., Frank E., Thomas J., Thomas J., Silas, Job, Thomas, Ralph), was born in Berkeley CA on 9 November 1921. He died at home in Brentwood CA of cancer on 4 May 1992. He married at Long Beach CA on 1 October 1946 BARBARA HELEN TAUNTON PEARSE, who was born in Geraldton, Australia on 19 September 1923, the seventh child of Henry Taunton and Marguerite (Jones) Pearse.

Thomas, who wrote a family history entitled Paine Family of Warwick RI (1965), was graduated from Brown University in 1942 and took his Ph.D. in physical metallurgy from Stanford in 1947. He served in the Navy in the submarine U.S.S. Pompon during World War II, patrolling the western Pacific, living "with the tang of danger when you were cruising on the surface.... We were part of the tooth and claw simplicity of the sea." [New York Times Magazine, 8 June 1969 cited in Current Biography 1970.]

His wife Barbara's Pearse family were English clergy before arriving in Australia; her other ancestors were among the first colonists on the Swan River in 1829. During W.W.II she had served as a ground controller with the Royal Australian Air Force.

Thomas joined the G.E. Research Laboratory in Schenectady in 1949 and then was assigned to the G.E. plant in West Lynn, Massachusetts to oversee development of materials used in measuring devices. He was named plant manager in 1955. He was back at the research lab by 1958 as a research associate involved with developing business applications.

In 1963 Thomas was named manager of G.E.'s long range think tank, TEMPO, eventually returning that unit to profitability. In 1968 he was appointed an Assistant Administrator for NASA in Washington D.C. under its founding director, James Webb. In March, 1969 President Nixon made him NASA administrator, in which capacity he was serving at the time of the First Moon Landing in July 1969. After dealing with the first significant downsizing in NASA's history, Thomas returned to G.E. in 1970. He then went to the Northrop Company in 1976 as CEO, retiring as president and COO in 1982. Thomas later served as chairman of the National Commission on Space, appointed by President Reagan in 1985, and then served on the Advisory Commission on the Future of the Space Program and Space Policy Advisory Board under President Bush. [Paine Fam. Warwick, 27 and Ruth Paine update 1968; Obituary, Associated Press, Boston Globe, Wed. 6 May 1992.]

The 1985 Space Commission recommended the development of a new generation of space vehicles, a return to the moon by 2005 with colonization by small groups of about 20 people each, focusing on science first than mining and manufacturing, and with a Mars colonization effort by 2035, featuring regular "space ferry" runs. Thomas' last public statements on the U. S. Space program were related to the departure of Admiral Richard Truly as NASA Administrator in March 1992, a change he personally regretted but thought necessary for the refocusing of NASA's mission. [Boston Globe, March 1992.]

Current Biography [p. 335-6] described him in 1970 as follows: "Often characterized as personable and charming, Paine stands six feet one inch tall, weighs about 180 pounds and has blue eyes and brown hair. According to associates, he can use forceful language when the occasion calls for it, and he has mastered the fine art of listening to the ideas broached by his colleagues. He is a Democrat and a Unitarian. His recreations include sailing, beachcombing, book collecting, reading books on space and science fiction, puttering around the house, oil painting, and photography."

Children (PAINE):

- i. Marquerite Ada, b. Schenectady NY, 28 March 1950.
- ii. George Thomas II, b. Boston, 18 Jan. 1953.
- iii. Judith Janet, b. Boston, 8 March 1954.
- IV. Frank Taunton, b. Boston, 15 Jan. 1957.

8. GEORGE THOMAS PAINE, b. Warwick RI 23 July 1893, married San Francisco 1920 ADA LOUISE OTTEN, dau. of George and Auguste (Engelking) Otten of Germany and Portland OR. A Brown, Harvard and MIT graduate, George served in the U.S. Navy from W.W.I through W.W.II, then became a vice president of American President Lines. He and Ada were retired to Berkeley CA in 1965.

7. FRANK EUGENE PAINE, b. Crompton RI 19 March 1867, d. 1941, m. between 1885-1889 JEMIMA HAIG MARTIN, b. Scotland, 31 May 1856. Frank founded the Warwick Building Materials Company. He served in the RI State Senate from Warwick as a Republican.

6. THOMAS JEFFERSON PAINE [III], b. Providence RI 21 May 1836 and d. Crompton RI 24 December 1881, m. MELISSA WHITMAN REMINGTON, b. Crompton 16 July 1836, d. Old Warwick 21 March 1891, dau. of Benjamin and Hannah (Bennett) Remington.

5. THOMAS JEFFERSON PAINE [II], b. Freetown MA 25 December 1805, d. Providence RI, m. SALLY ANN SMITH, d. 2 Jan. or June 1853.

4. SILAS PAINE, b. Freetown 7 April 1772, d. there 7 May 1847, m. there 3 December 1801 CHLOE CHASE, b. there 29 March 1782, d. there 21 May 1813, dau. of Seth and Hannah (Pierce) Chase.

For 3. JOB PAINE and 2. THOMAS PAIN, see their entries in Mayflower Five Generations, III (George Soule). For 1. RALPH PAIN, see his entry in Ralph Pain and His Descendants Through Four Generations (Acton 1992) and in the Faine Newsletter (1991).

MILESTONES

BIRTHS:

From Jack Soule of Vermont

The birth of Cameron Joseph Rivers on December 19, 1991. He is the son of Sheila Soule Rivers and Christopher Rivers of Stowe, Vermont. Shiela is the daughter of Harold J. Soule and niece of President Ron Soule.

From Alberta Soule of Massachusetts

Luke Hartley Davis born 29 August 1991, son of Steven and Joanna Young Davis. Joanna is my daughter Katherine's daughter.

From Jeanette Taylor of Maine (your editor)

The birth of a granddaughter, Hannah Elizabeth, born June 13 1992 to Donald C. and Jean M. Embler. (Jean is my daughter and the 11th generation of Soule descendants) Little Hannah joins a big sister, Emily, three.

ENGAGEMENTS

February 2, 1992

THE SUNDAY GAZETTE

JOHNSON — SOULE

Dena Johnson of Leo Avenue, Schenectady, has announced the engagement of her daughter, Katherine L. Johnson, to Dwayne E. Soule, son of Mr. and Mrs. Wayne Soule of Waldoboro, Maine.

The future bride is a graduate of Mont Pleasant High School and attended Cazenovia College in Cazenovia. She is a data entry operator with OTB, TV-12, in Schenectady.

Her fiance is a graduate of Medomak Valley High School in Waldoboro. He is an electronics technician in the U.S. Navy, stationed at the Kesselring Site in West Milton.

A June 13 wedding is planned.

Soule-Petsch Febr. 1992

Scottsbluff Ne. Paper

HARRISBURG — Mr. and Mrs. Jerry Soule of Harrisburg and Mr. and Mrs. Irvin Petsch of Meriden, Wyo., announce the engagement and upcoming marriage of their children Kimberly Soule and Trevor Petsch.

The bride-to-be is a 1989 graduate of Banner County High School and is a 1990 graduate of the practical nursing program of Western Nebraska Community College in Scottsbluff. She is a licensed practical nurse at Regional West Medical Center in Scottsbluff.

The prospective groom graduated from Albin High School in 1987. He joined the Navy in 1989 and is stationed at El Tora



Marine Base, Irvine, Calif.

An April 18 wedding is planned at the First United Methodist Church in Scottsbluff.

From Floyd Soule, Jr. of Harrisburg, Nebraska his granddaughter

From Ellen Picinich of Scarborough, Maine

GOLDEN ANNIVERSARY



MR. AND MRS. WILLIAM BIGELOW celebrate their 50th anniversary with family and friends at the Central Congregational Church, where they were married 50 years ago. (Gazette Photo by Jane Lopes)

MIDDLEBORO - Mr. and Mrs. William Bigelow of 6 Hiltz Ave., Lakeville, celebrated their golden wedding anniversary Sunday, at the Central Congregational Church, where they were married 50 years ago by the Rev. David Julius. During the morning church service, Mr. and Mrs. Bigelow renewed their wedding vows with Rev. John Cayton officiating. Special music was sung by the choir and a candle-lighting ceremony was included.

In the afternoon, a reception was held in the church parlor and vestry, where more than 100 family members and friends gathered. Members of the original wedding party in attendance were Mrs. Bigelow's mother, Mrs. Albert F. Soule, Jr., of Middleboro; Mrs. Shirley Benson, of Lakeville, a bridesmaid; the best man, Edgar Bigelow of Natick; ushers, Mr. Alvin Bigelow, Mr. Roger Soule and Albert F. Soule Jr., all of Middleboro, and Preston Richmond, of Lakeville.

The following were unable to attend but sent greetings - Mrs. Katherine Young, of Greenville, S.C., sister of Mrs. Bigelow who was the maid of honor; Mrs. Ruth Gordon, of Baltimore, MD, Mrs. Caroline Turnbull of Chicago, Illinois, and Miss Christine Langley, of Brockton, MA. Mr. and Mrs. Bigelow's children, Alan Bigelow,

of Florida, and Mrs. Martha Meetis, of Los Angeles, were unable to attend but sent greetings and were in touch by phone.

Mr. and Mrs. Bigelow greeted guests in the church parlor. An arrangement of pictures entitled, "Family Memories" was on display in the parlor. Sarah Soule, a niece of the couple, was in charge of the guest book; Heath Meetis, grandson of the couple, was in charge of the cassette player, which provided the background music. Delicious refreshments were served by members of the White Church Guild.

Master of ceremonies was Albert F. Soule, Jr., brother of Mrs. Bigelow. He introduced the Rev. John Cayton, who made a presentation to Mr. and Mrs. Bigelow of a framed picture of the "Wedding Feast" from the church members. Mrs. Agnes Buckman, vice president of the White Church Guild, presented the couple with a 50th anniversary music box picture frame.

Soule greeted those present and introduced members of the Soule and Bigelow families and the wedding party. He reminisced about the couple's 50 years of marriage, recalling many humorous as well as serious events. Others were called upon to add their recollections as well. A letter was read from the Rev.

David Julius, who now resides in the State of Washington. A poem written for the occasion by Mrs. Bigelow's mother was read also.

Mr. and Mrs. Bigelow spoke briefly, expressing their thanks to those present. They received many cards of congratulations, gifts of floral arrangements for the oc-

casation. An anniversary cake was cut by the couple with the assistance of Mrs. Shirley Benson, and Marilyn and Grace Shaw, and was served by Mrs. Janice Caron, Mrs. Margaret Butler and Mrs. Lillian Bigelow.

The afternoon concluded with the couple dancing to the "Anniversary Waltz" and joined by others as well.

Submitted by Alberta Soule
of Middleboro, Mass.

MARRIAGES:

Hunter — Soule

Donna Marie Soule and Trevor Allen Hunter were married Feb. 29 at Hawthorne Lane United Methodist Church.



Hunter

The bride is the daughter of Mr. and Mrs. William Soule of Charlotte. She is a graduate of Independence High School and attended UNC Charlotte. She is a teller with First Citizens Bank.

The groom is the son of David Hunter of Clover, S.C., and Vicki Hummel of Huntersville. He is a graduate of North Mecklenburg High School and attended UNCC. He is an

administrative assistant with Loftis Construction.

Matron of honor was Stephanie Hill. Maid of honor was Amanda Soule. Bridesmaids were Kathy Kamallfard and Ruth Stilwell. Junior bridesmaid was Jessie Hummel.

Best man was David Hunter. Groomsmen were Kevin Hunter, Joey Hunter and Mark Soule. Ushers were Michael Desmond III and Jimmy Beck.

The couple will live in Charlotte.

From Guy Soule of Charlotte,
North Carolina

MILESTONES

DEATHS

From Mrs. Charles Soule of Pensacola, Florida

My husband Charles Arthur Soule died April 10, 1991. We were married for fifty years.

From Mrs. Gordon Gage of Bedford, Quebec, Canada

On February 26, 1991, my husband Gordon E. Gage died after a short illness.

From Alberta Soule of Middleboro, Ma.

From Floyd Soule, Jr. of Nebraska

Soule

Floyd Jerome Soule Sr., 97, of Banner County, Neb., died Saturday at Kimball Manor. *Nov. 30-91*

He was born Sept. 12, 1894, in Beveledere, Neb., to Edwin Emmet and Eva Mary Fox Bresee-Soule.

He served in the U.S. Army during World War I.

He married Ruby Hanks July 20, 1921, in Kearney, Neb.

The couple moved to Banner County in 1923 where he farmed until 1983.

He is survived by three sons, Floyd Soule Jr. and Billy Gene Soule both of Harrisburg, Neb., and Marvin Soule Sr. of Cheyenne; three daughters, Florence Caldwell of Apache Junction, Ariz., Opa Wood of Pine Bluffs and Virgie Brown of Harrisburg; 31 grandchildren; and numerous great-grandchildren and great-great-grandchildren.

Services will be 11 a.m. Tuesday at Cantrell Funeral Home in Kimball with the Rev. Glen Loy officiating.

Interment was in Christus Garden at Kimball with military honors. *Kimball Nebraska*

Ralph M. Soule, 85, formerly of Middleboro, expert in water works

MIDDLEBORO — Ralph M. Soule, 85, formerly of Middleboro, Braintree and Pocasset, a retired engineer and water works expert, died Saturday at Bethesda at Evanswood in Kingston. He was the husband of the late Thelma L. (Platt) Soule.

Born and educated in Middleboro, son of the late Edwin E. and Addie (Washburn) Soule, he was a graduate of Middleboro High School and graduated with a bachelor's degree in civil engineering in 1929 from Northeastern University. He received a master's degree in sanitary engineering from Harvard University.

Mr. Soule was appointed in 1959 as chief of the Water Supply Division of the Massachusetts Department of Public Health, where he served for 35 years. He was project engineering consultant on major water supplies and retired in 1964. Then he went to Camp Dresser and McKee as a consulting civil engineer. In 1969 he organized the first school for water works personnel and in 1971 he drafted and lobbied a bill to certify water works personnel. He was appointed a member of the Drinking Water Facilities Certification Board in 1972.

Mr. Soule was a member of the Boston Society of Civil Engineers, New England Water Works Association, and American Water Works Association, who gave him its 1965 Fuller Award. In 1979 he received the Association of the Board of Certification Award and in 1987 the Lawrence Experimental Station Centennial Award. He was chairman of the former Committee of Certification of Water Works Personnel.

He was also a Registered Land Surveyor in the Commonwealth of Massachusetts. He lived in Braintree for 40 years, where he served on the local planning board. He had also been advisor to the Civilian Defense on water supplies.

He was a member of May Flower Lodge, A.F. & A.M. in Middleboro for more than 50 years.

He leaves a son, William M. Soule of Hanover; a daughter, Mary L. Webb of East Northport, N.Y.; five grandchildren, a great-grandson and several nieces and nephews.

The funeral will be at 11 a.m. Wednesday in the Egger Funeral Home, 61 Pearl St., Middleboro. The Rev. Charles McCrillis will officiate. Burial will be in the Cemetery at the Green, Middleboro.

The Enterprise—Monday, April 27, 1992 13



Wade E. Powrie

1991 CCHS graduate

Wade E. Powrie, 18, of Gillette died Friday, Nov. 1, 1991, from accidental carbon monoxide poisoning, after his idling car caught fire.

Funeral services will be at 2 p.m. Wednesday at the New Life Wesleyan Church of Gillette with the Rev. Mark Listen and Isaac Smith officiating. Burial will follow in the Gillette Mount Pisgah Cemetery.

He was born on Thanksgiving Day, Nov. 23, 1972, in Yerington, Nev., to Charles Powrie Jr. and Carol Stephens.

He graduated from Campbell County High School in 1991 and recently had been attending Black Hills State College. He was interested in computer drafting.

He loved his friends, family and the outdoors. He enjoyed hunting, fishing and boating at Keyhole Lake in the summer.

He is survived by his mother and stepfather, Carol and Loyd Stephens of Gillette; father, Charles A. Powrie Jr. of Elko, Nev.; sister, Dayleena Kisingen and brother Russell M. Powrie, both of Gillette; stepbrothers John Stephens of Gillette and Michael Stephens of Phoenix, Ariz., Tom E. Huckins of Elko, Nev., and Travis Powrie of Craig, Colo.; his maternal grandmother, Louise Hickey of Gillette; his paternal grandmother, Marguerite Powrie of Fallon, Nev.; two nieces and numerous aunts, uncles and cousins.

He was preceded in death by his paternal grandfather, Charles A. Powrie Sr. and his maternal grandfather, Tom Jack Hickey.

A memorial has been established to the Wade Powrie Memorial Fund and donations may be sent to Nocker Funeral Home, P.O. Box 734, Gillette 82717-0734.

Visitation will be from 1 to 7 p.m. Tuesday or from 9 to 11 a.m. Wednesday at the Nocker Funeral Home Chapel in Gillette.

His Lineage

- 1) George 2) John 3) Josiah 4) Micah
- 5) Asa 6) Almond 7) Jardine 8) Albert M.
- 9) Earl A. 10) Margaret Louise (Soule) Hickey
- 11) Carol (Hickey) (Powrie) Stephens.
- 12) Wade Eric Powrie

From Mrs. Margaret Louise Soule Hickey of Nebraska

Wade Eric Pouverie was the son of my daughter Coral Lee (Hickey, Pouriier) Stephens

Soule pastoring Grace UMC



Rev. Dr. Guy Soule Jr.

The Rev. Dr. Guy Soule Jr. and the Rev. Jim Reed can easily exchange notes about their former pastorates. The two ministers switched churches in September, with Soule being named pastor of Grace United Methodist Church and Reed moving to Columbus County to pastor Hallsboro UMC.

Soule, who grew up in Charlotte, served the Hallsboro church for four years prior to coming to Roxboro. A lifelong Methodist, he has been a pastor since 1978, entering the ministry as a second career.

A graduate of Lees-McCrae Junior College, he served a stint in the U.S. Marine Corps and returned to complete his education at Lenoir Rhyne College, receiving a B.A. degree in economics in 1961.

He worked in the field of industrial safety for three major corporations until 1975 when he answered his call to the ministry. At that time, Soule moved his family to Wake Forest and entered Southeastern Baptist Theological Seminary. While a student, he pastored Youngsville UMC.

Soule received a master of divinity degree in May 1978 and was ordained to the ministry in June 1978.

"I think those who come into the ministry as a second career probably understand the everyday issues of life better than someone who goes directly from college to seminary," he said. "Having struggled and worked leads to an understanding of the life problems we have beyond the world of academia."

After graduation, Soule was appointed an associate pastor at Edenton Street UMC in Raleigh, where Roxboro native the Rev. Dr. Wallace Kirby was pastor at the time.

"In fact, that's where I first learned about Roxboro," Soule said.

Soule served three years at Edenton Street before going to Ocracoke UMC for a two-year appointment. He also served Gardner's UMC in Fayetteville for a year and Fair Bluff UMC in Columbus County for three years before going to Hallsboro.

While at Hallsboro, Soule worked towards his doctorate degree in theology through an extension program of Trinity Theological Seminary of Newburgh, Ind. He received that degree in May of this year.

Soule's wife Frances is a former elementary teacher who is currently working on a degree in teaching foreign language at the elementary level. Soule said she was involved in writing the elementary Spanish curriculum for the Columbus County schools, where she taught prior to moving to Roxboro.

The couple has five children, including three grown sons, Steve of Charlotte, John of Asheville, and Jeremy, who serves with the U.S. Marines in Okinawa. John and Jeremy both served in Desert Storm, but John has since completed his military service.

They also have two daughters, Katie, 13, a seventh grader at Southern Junior High, and Cheryl, nine, a fourth grader at South Elementary.

The Courier-Times Roxboro, N.C.

Soule's hobbies reflect his military service as well as his background in the Boy Scouts. (He's an Eagle Scout.) They include reading military history and theology, target shooting, and painting 54 mm military figures. He used to enjoy building scale replicas of ships and aircraft.

"I understand my call as a pastor-teacher," Soule said. "The teaching and preaching interface. I see the church as in great need of instruction. Sunday school hasn't accomplished what we need in our understanding of God's desire to bring us into His family."

Although he's only been at Grace UMC for a few weeks, Soule said he and his family are quite happy here.

"It's like a marriage made in heaven," he said. "I see more potential as far as mission and ministry in this church than any I've ever served."

Soule would like to see the church "continue its spiritual growth" and to explore "greater participation in mission and ministry beyond the church."

Submitted by Mrs. Guy Soule of North Carolina

(Portland Press Herald, April 27, 1992)

Music played part in history of Yarmouth, old cello reveals

● The Yarmouth Historical Society has bought a cello labeled: 'Manufactured by Samuel Soule, North Yarmouth.'

By **ROB GAVIN**
Staff Writer

YARMOUTH - The bidding reached \$825 before the auctioneer finally declared, "Sold!" It was music to the ears of the winner, the Yarmouth Historical Society.

The object of the society's desire was a cello made in Yarmouth or its environs nearly 200 years ago. Now in place at the Yarmouth Historical Society Museum, the cello has uncovered a previously unknown aspect of the town's history.

Until it surfaced, local historians had no idea that instruments were made in Yarmouth during the late 1700s and early 1800s, said Marilyn Hinkley, the society's executive director.

"It is the physical evidence of instrument-making in Yarmouth that no one even knew about," said Hinkley. "It is documented as made

in Yarmouth and that alone makes it an outstanding piece for us."

The documentation is a small label inside the cello. It says, "Manufactured by Samuel Soule, North Yarmouth."

North Yarmouth was the colonial settlement that comprised several modern communities, including Yarmouth, Cumberland, Freeport, North Yarmouth and Pownal. Yarmouth split from old North Yarmouth in 1849.

The cello is in good shape. The body of the instrument appears to

have been made of maple and fir, perhaps spruce. Its neck and finger board are made of maple.

Hinkley described the cello as a well-made "rural piece," obviously manufactured by someone trained in the craft. But it is far below the quality of the high-style instruments made in Europe during that period, she said.

The society learned of the cello last month, when the owner, a Norway man, contacted Hinkley. He described the instrument and its label and told her it was to be sold at Morrill's auction in Gray.

On March 14, the cello became part of the historical society's permanent collection.

But the appearance of the cello is raising far more questions than answers. It has sent local historians on a research trail that promises to be long and winding.

The first task is to pinpoint the period in which the cello was made. Hinkley said preliminary research indicates it was manufactured in one of two periods: about 1790 to 1800 or 1820 to 1830.

The second task is to identify the manufacturer. Researchers have found at least seven Samuel Soules who lived during those times. Prior research has never uncovered any reference to an instrument maker in town, Hinkley said.



Staff photo by Doug Jones
Marilyn Hinkley of the Yarmouth Historical Society uses a flashlight to read the label inside the cello recently purchased by the society.

Two leading candidates, however, have emerged. The first is a Samuel Soule born in 1792, who is described in a property deed as a house carpenter.

The second is this Sam's father, Samuel Soule, who was born in 1752. He is described in colonial records as a "yeoman and a gentleman."

Hinkley said her next step is to nail down when the cello was made. She said she will contact instrument experts at major museums, send them detailed photos of the cello and ask them to date it.

With that date, the society can narrow down the list of Samuel Soules, she said. It also would yield other clues.

While only 20 years apart, 1800 and 1820 mark distinct periods in musical history, according to Hinkley's research.

If the cello was made around 1800, Samuel Soule would have been a hip instrument maker indeed. The cello and other instruments from the violin family were just becoming popular, replacing their precursors, known as viols.

Violin-type instruments have rounded backs and four strings. The earlier viols had square backs and six strings. The cello is a direct descendant of an instrument called a bass viol.

In this period, the cello would have been manufactured for a church, to provide music for services. Shortly after 1800, however, musical instruments fell into disrepute among clerics.

In 1805, local ministers met in Freeport and agreed to ban instruments from their services, according to historical accounts. They particularly disliked the bass viol, which was also known as the "devil's fiddle."

If made in the later period, the cello would have been commissioned by an individual, Hinkley said. By 1820, people were beginning to play music for personal pleasure, often in amateur chamber groups. In 1819, for example, the Beethoven Musical Society of Portland was formed.

Answering these questions will require local researchers to pore over old tax records, genealogies, property deeds, account books and other documents. Some questions may never be answered.

But that's all right, Hinkley said. "For us," she said, "just its existence is perfect."

QUERY QUERY QUERY QUERY QUERY QUERY QUERY QUERY

From Robert Soules , 2099 Arroyo Dr. Riverside, Ca., 92506

"My father Richard Charles Soules was born in Chicago on March 18, 1891, according to his social security records, however, the 1900 census gives his birth date as Oct. 1891. He lived most of his life in San Diego, and died there in Jan 1979. He married my mother, Josephine Marie Thomas, on Nov. 16, 1915 in Riverside., Ca. The 1900 census shows his father, Arthur H. Soules, age 30 and his wife, Nellie Draper Soules, age 30 living in Chicago with a Jacob Wilson and his wife, Melissa, both 48 years old. What is strange is that Jacob Wilson, who supplied the census information, lists Arthur Soules as his son and Nellie Draper Soules as his daughter-in-law. Probably this was because he was a step-father. The census shows the Wilsons to have been married for only five years and Arthur his son to be 30 years old. Arthur Soules' fathers' birth place is listed as Canada, and incidentally so is Jacob Wilson. Jacob Wilson's wife, Melissa, who was probably Arthur Soule's real mother was born in Indiana, as were her parents. My father. Richard Soules, had a sister Rachel, who was also living with the Wilsons according to the 1900 census and was 5 years old the same year my father was 6. They all lived at 375 Washington Blvd. Chicago, Ill. Here the trail ends.

I would appreciate any help that your readers could supply.

FROM: Mona C. Marchel of Stockbridge, Michigan

In the January/April 1974 issues of the SOULE KINDRED NEWSLETTER, there are some articles concerning a SOULE stamp.

Mrs. Marchel writes: "I was wondering if any idea had been picked for a stamp. of , Mass.

If no stamp was planned, I was wondering why they didn't use the Soule Family Crest. It's beautiful with it's silver and cardinal red." **

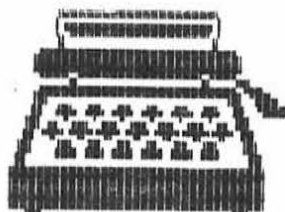

FROM: Anita Stong of Honolulu, Hawaii

GEORGE SOULE and son JOHN appear in an 1845 Michigan census, residing in Palmyra Township. We suspect that my ancestor ABRAHAM SOWLE lived in Raisin Township at an unknown date. We know that ABRAHAM'S son LYMAN WALLACE enlisted there in 1863. We are trying to connect George and Abraham. Perhaps a newsletter reader could identify George and John.

George Soule appears in the Michigan Census of 1845, residing in Lonawee County, Michigan

	MALES	FEMALES
under 10	3	2
10-21	1	1
21-45	1	1

John Soule appears in the white men over 21 exclusive of heads of families listed above category.

Anita Stong, at 2600 Pualani Way #1805, Honolulu, Hi, 96815, would appreciate hearing from anyone who recognizes these names.

FROM: David S. Martin of Washington, D.C.

I am a descendant of George Soule through the Sisson line, with records indicating the descendants as follows: George¹, George², William³, Sarah⁴, Hannah Howland⁵, David Sisson⁶, David Sisson⁷, Emily Sisson⁸, John L Martin⁹, Theodore Martin¹⁰, and myself David Martin¹¹.

The problem area is David⁶, in which a discrepancy exists in the Mayflower Families Volume 3 on the Soule descendants, which lists only some but not all of the children of David's father Jonathan Sisson, and which gives a birth date of 1757 for David when other records including an original document of David's father Jonathan indicates the birth date was 1779 and lists all the children. ("Book of Ages and Deaths")

I further have a copy of Jonathan Sisson's will, which lists David among the other children and also lists all the children as are listed in the "Book of Ages and Deaths"--- thus providing a second source that indicates a possible error in the Mayflower Families Book 3

The Sisson lineage of David is: Richard¹, James², Jonathan³, and David⁵. One somewhat puzzling element here as well as the above. A copy of a quitclaim deed of David's refers to land he got from his "father Jonathan which in turn came from his father James" when actually James was his great-grandfather. I am not about to let this puzzle deter the focus from the main problem, however, since such deeds were, as we all know, frequently written by clerks who only wrote what they thought they heard and a confusion would be easy to imagine in such a case.

My question then is, according to your information, can you shed any light on the discrepancy noted above in regard to the birthdate of David Sisson, who was the grandson of Sarah Soule⁴ through her marriage to Samuel Howland."

(editor's note) David has documentation and would like some help from our readers out there.. You can write to David at 4709 Blagden Terr. Washington, D.C., 20011

I AM THE NATION

I was born on July 4, 1776, and the Declaration of Independence is my birth certificate. The bloodlines of the world run in my veins, because I offered freedom to the oppressed. I am many things, and many people. I am the Nation.

I am over 300 million living souls... and the ghost of millions who have lived and died for me. I am Nathan Hale and Paul Revere. I stood at Lexington and fired the shot heard around the world. I am Washington, Jefferson and Patrick Henry. I am John Paul Jones, the Green Mountain Boys and Davy Crockett. I am Lee and Grant and Abe Lincoln.

I am the Brooklyn Bridge, wheat lands of Kansas and the granite hills of Vermont. I am the coal fields of the Virginias and Pennsylvania, the fertile lands of the west, the Golden Gate and the Grand Canyon. I am Independence Hall, the Monitor and the Merrimac.

I remember the Alamo, the Maine, and Pearl Harbor. When freedom called I answered and stayed until it was over. I left my heroic dead in Flanders Fields, on the Rock of Corregidor, on the bleak slopes of Korea, in the steaming Jungle of Viet Nam and the desert sands of the Persian Gulf.

I am big. I sprawl from the Atlantic to the Pacific. My arms reach out to embrace Alaska and Hawaii.... 3 million square miles throbbing with industry. I am more than 5 million farms. I am forest, field, mountain and desert. I am quiet serene villages, and cities that never sleep.

You can look at me and see Ben Franklin walking down the streets of Philadelphia with his bread load under his arm. You can see Betsey Ross with her needle. You can see the light of Christmas, and hear the strains of "Auld Lang Syne" as the calendar turns.

I am Babe Ruth and the World Series. I am 130,000 schools and colleges and 320,000 churches where my people worship God as they think best. I am a ballot dropped in a box, the roar of a crowd in a stadium and the voice of a choir in a cathedral. I am an editorial in a newspaper and a letter to a Congressman.

I am Eli Whitney and Stephen Foster. I am Tom Edison, Albert Einstein and Billy Graham. I am Horace Greeley, Will Rogers and the Wright Brothers. I am George Washington Carver, Daniel Webster and Jonas Salk.

I am Longfellow, Harriet Beecher Stowe, Walt Whitman, Thomas Paine and Walt Disney.

Yes, I am the nation, and these are the things that I am. I was conceived in freedom and, God willing, in freedom I will spend the rest of my days.

May I possess always the integrity, the courage and the strength to keep myself unshackled, to remain a citadel of freedom and a beacon of hope to the world.

This is my wish, my goal, my prayer in this year of 1992.... two hundred and sixteen years after I was born.

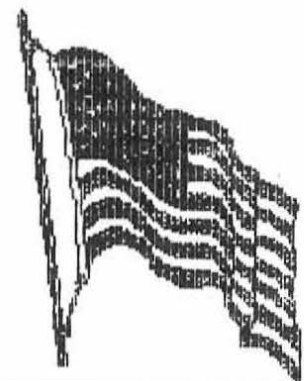

SOULE KINDRED INDEX

CORRECTIONS - 1992

This is an index to corrections to the 1986 Soule Kindred Index compiled by Milton E. Terry. It includes and supercedes those published in the July, 1990 Newsletter. These corrections are from family information received by Soule Kindred since publication of the original index. The "parent number" refers back to that index.

In this listing, the original form, as printed in the 1986 Index is listed first, followed by a line with corrected information. In some cases there will be more than one line to accommodate additional marriages. The first listing of a number is always as it appears in the original index.

We have tried to indicate in the SOURCE column the family group record from which we obtained the correction. This family number indicates the 5th generation descendant from George¹ Soule. In some cases, we have not found a link to George¹, and those families are filed (by name) under the earliest known ancestor-- for example, L-Abr for Abraham.

If you have documented corrections to this list, or to the Supplement 1, please send to the historian.

Sources of date:

Cfl = Soule Kindred Card File
xxxx = 4-digit File Number for Soule Kindred Files
L-GeoH = File under George H.
LJMad = File under James Madison
L-Abr = File under Abraham
rbk = Col. John Soule's red notebooks (family sheets)
VR = Vital Records

Compiled by
Geraldine Sowle Schlosser
Soule Kindred Historian
801 E. Brownell St.
Tomah, WI 54660-2201

April 1992

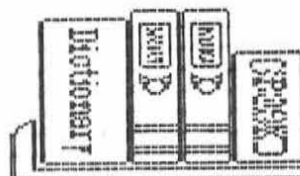

For Your
Information

NUMBER	PARENT	NAME	BIRTH	SOURCE	SPOUSE
30	3971	Sowle Abel	1810	mai	Niles, Laura
30	3971	Sowle Abel	1810	4223	Niles, Luana
148	1029	Sowles Albert Earl	1938	Ltf	Delgado, Maria Epifania
148	1029	Sowles Albert Earl	1938	4223	Reed, Gail Elaine-1
149	1029	Sowles Albert Earl	1938	Ltf	Reed, Gail Elaine
149	1029	Sowles Albert Earl	1938	4223	Delgado, Maria Epifania-2
201	29	Sowle Alfred	1837	rbk	Price, Susanna
201	30	Sowle Alfred A.	1837	4223	Price, Susanna
297	6220	Soule Almond	c1863	Ltf	
297	6220	Soule Almond	1862	3246	
305	304	Soule Alson Lothrop	1916	rbk	Fickett, Edna Madeleine
305	304	Soule Alson Lothrop, Jr.	1916	2795	Fleury, Jeanette
390	3088	Sowle Anna	1757	mai	Wood, William
390	6692	Sowle Anna	1757	4151	Wood, William
498	187	Soule Arthur J.	1867	Cfl	
498	187	Soule Arthur John	1867	252X	Burrell, Rosa Lena
568	1676	Soule Barbara	()	rbk	Granum, []
568	1676	Soule' Barbara May	1928	2739	Granum, Arthur
730	1929	Soule Betty Jane	1934	Cfl	
730	1929	Soule Betty Jane	1934	LJMad	Lindie, William
788	29	Sowle C. Almira	1840	rbk	Flower, []
788	30	Sowle C. Alvira/Almira	1840	4223	
817	2619	Soules Carney R.	1876	Cfl	
817	2619	Soules Carney E.	1876	LGeoH	Switzer, Julia
1062	5794	Sowles Charles S.	()	Ltf	Stall, Susannah Jane
1062	5794	Sowles Charles	1842	4223	[], Mary Almeda-2
1064	6220	Soule Charles S.	c1859	Ltf	
1064	6220	Soule Charles Sumner	1858	3246	
1151	4296	Soule Clara A.	1869	Cfl	
1151	4296	Soule Clara Ann	1857	2795	Johnson, Eben E.
1212	3746	Sowle Clinton	1821	Ltf	Glaspie, Sabrah Ann
1212	3746	Sowles Clinton	1821	4221	Calaspie, Sabra
1409	1029	Sowles David William	1947	Ltf	Vickrey, Sharon
1409	1029	Sowles David William	1948	4223	Vickery, Sharon Rae-1
1409	1029	Sowles David William	1948	4223	Riehle, Bonnie-2
1507	1029	Sowles Donna Clare	1943	Ltf	Rexroat, Jammes R.
1507	1029	Sowles Donna Clare	1943	4223	Rexroat, James Joseph
1641	3746	Sowle Edward	1817	Ltf	Skidmore, Mary A.
1641	3746	Sowles Edward	1817	4221	Skidmore, Mary A.
1777	2305	Soules Elinor Storey	1860	rbk	Poe, James Dudley
1777	2305	Soules Eleanor Storey	1860	2713	Clifton, John H-2
1915	4335	Soule Ellen J.	1868	Ltf	
1915	4335	Soule Ellen J.	1868	LJer	Nickerson, Winsor C.
1929	5682	Soule Ellery H.	c1908	Cfl	Pooler, Marie Jeanette
1929	5682	Soule Ellery Hood	1908	LJMad	Poulin, Marie Janette
2008	1212	Sowle Emma	1857	Cfl	
2008	1212	Sowles Emma	c1857	4221	Salsards, John W.
2111	6952	Soule Etta	1891	Cfl	
2111	6952	Soule Etta	1891	NL4/87	Broughton, Lars
2114	1062	Sowles Etta Mae	1868	Ltf	Battershaw, []
2114	1062	Sowles Etta Mae	1868	4223	Battershaw, Eugene-1
2114	1062	Sowles Etta Mae	1868	4223	McCarthy, []-2
2114	1062	Sowles Etta Mae	1868	4223	Rodgers, Charles-3
2151	5796	Sowle Eva	c1880	Ltf	Wyman, []

NUMBER	PARENT	NAME	BIRTH	SOURCE	SPOUSE
2151	5796	Sowle Eva	c1880	4223	Wymer, Charles
2304	29	Sowle Francis M.	1833	mai	McMahan, Elizabeth
2304	30	Sowle Francis M.	1833	4223	McMahan, Elizabeth
2499	0	Soule George	1748	mai	Bush, Mary
2499	611	Soule George	1748	Cfl	Bush, Mary
2584	2502	Soule George Ebenezer	1805	mai	Hogeboom, Cornelia
2584	2502	Soule Ebenezer George	1805	5235	Hogeboom, Cornelia Elizabeth
2619	3752	Soules George H.	1839	Cfl	Hovey, Almira T.
2619	7097	Soules George H.	1839	LGeoH	Morey, Louisa C (Phillips)-2
2626	2619	Soules George H.	1873	Cfl	
2626	2619	Soules George H. Jr.	1873	LGeoH	
2646	2067	Soule George Howard	1917	rbk	
2646	2067	Soule George Harold	1917	2795	Miller, Josephine
2721	1688	Soule George Wilson	1855	VR:MA	Stedham, Annie E.
2721	1688	Soule George Wilson	1855	Cfl	Steckham, Annie
2812	3058	Sowle Gustavus P.	1839	Cfl	Soule, Susan Frances
2812	3058	Soule Gustavus Pierpont	1839	2739	Lyons, Stella-2
2827	3446	Sowle Hannah	()	Cfl	Fanchier, []
2827	3446	Sowle Hannah	1806	4224	Fancher, Smith
2905	3746	Sowle Harriet	1819	Ltf	Crawford, Joseph
2905	3746	Sowles Harriet	1819	4221	Crawford, Joseph
2974	5796	Sowle Harry Kincel	1882	Ltf	Fraver, Bessie
2974	5796	Sowle Harry Kincel	1882	4223	Farver, Bessie
3058	582	Soule Henchman Sylvester	1799	mai	Lincoln, Lydia [2]
3058	582	Soule Henchman Sylvester	1799	2739	Lincoln, Pamela-1
3059	2816	Soule Henchman Sylvester	1909	VR	Douglas, Pauline Emma
3059	2816	Soule Henchman Sylvester, 2nd	1909	2739	Hayward, Margaret-2
3115	1029	Sowles Henry Gene	1935	Ltf	Shellene, Pat
3115	1029	Sowles Henry Gene	1935	4223	Lorenz, Mercedes Patricia-1
3115	1029	Sowles Henry Gene	1935	4223	Kittleson, Shellene (Hetland)-
3199	6694	Sowle Hiram Allen	1818	rbk	Hammond, Lucy A.
3199	6694	Sowle Hiram Allen	1818	4153	Soule, Phebe Ann-3
3315	6220	Soule Ida E.	1856	Cfl	Cooper, []
3315	6220	Soule Ida Ellen	1856	3246	Cooper, Nelson-1
3315	6220	Soule Ida Ellen	1856	3246	Demo, Delbert-2
3446	3432	Sowle Jacob	c1775	Cfl	[], Rebecca
3446	3432	Sowle Jacob	c1775	4224	Secor, Rebecca
3499	4011	Sowle James A.	1854	Cfl	
3499	4011	Sowle James A.	1854	LAb	Beevers, Leona Ada
3623	6220	Soule Jasper S.	c1848	Ltf	
3623	6220	Soule Jasper	1848	3246	Wait, Fannie-1
3623	6220	Soule Jasper	1848	3246	Thomas, Lissie-2
3701	6220	Soule Jessie	c1865	Ltf	
3701	6220	Soule Jessie Mariah	1864	3246	Baker, Albert Hardin
3727	2619	Soules Joel E.	1867	Cfl	
3727	2619	Soules Joel E.	1867	LGeoH	Schultheis, Magdalena
3760	3446	Sowle John	1810	Cfl	Vroman, Sarah
3760	3446	Sowle John	1810	4224	Whitney, []-2
3895	1641	Soule John R.	1872	Cfl	[],
3895	1641	Sowles John C.	1841	4221	Babcock, Harriet-2
4011	72	Sowle Joseph M.	1833	Cfl	
4011	72	Sowle Joseph M.	1933	LAb	Reynolds, Loretta
4117	1029	Sowles Karen Sue	1953	Ltf	Showen, Roy
4117	1029	Sowles Karen Sue	1953	4223	Everly, Timothy-2

NUMBER	PARENT	NAME	BIRTH	SOURCE	SPOUSE
4309	3746	Sowle Lester	1811	Ltf	Phelps, Louisa
4309	3746	Sowles Lester	1811	4221	Williams, Harriet-2
4309	3746	Sowles Lester	1811	4221	Lockwood, Laura-3
4309	3746	Sowles Lester	1811	4221	Merritt, Abigail-4
4309	3746	Sowles Lester	1811	4221	[],[]-5
4453	2619	Soules Louis T	1884	Cfl	
4453	2619	Soules Louis P.	1884	LGeoH	
4477	2070	Sowle Lucele Joyce	1919	rbk	Kreuger, Vernon Howard
4477	2070	Sowle Lucele Joyce	1919	4153	Krueger, Vernon Howard
4511	2619	Soules Lucy A.	1865	Cfl	Mead, []
4511	2619	Soules Lucy P.	1865	LGeoH	Mead, Plumer
4512	187	Soule Lucy A.	1866	Cfl	
4512	187	Soule Lucy A.	1864/5	252X	
4615	3746	Sowle Lyman	1816	Ltf	Scott, Sarah Abigail
4615	3746	Sowles Lyman	1815	4221	Scott, Sarah Abigail
4621	72	Sowle Lyman Wallace	1836	Cfl	[], Lany A.
4621	72	Sowle Lyman Wallace	1846	LAb	Kniffen, Lany A.
4748	3556	Soule Marion	1868	Cfl	Rugg, Harry Charles
4748	3556	Soule Marion Bertha	1868	5353	Rugg, Harry C.
4767	4621	Sowle Mark	1871	Cfl	
4767	4621	Sowle Mark	1871	LAb	Drake, Nona
4770	72	Sowle Mark A.	1845	Cfl	Ballou, Caroline Gedid
4770	72	Sowle Marcus A.	1844	L-Abr	Ballou, Jedida
4939	2538	Soule Mary Brooks	1929	Ltf	
4939	2538	Soule' Mary Brooks	1929	5235	Allen, Samuel Luther Jr.
5026	295	Soule Mary Kimball	1812	rbk	Fogg, Thomas Prentice
5026	295	Soule Mary Kimball	1812	3246	Judd, Charley-2
5046	4389	Soule Mary Newell		mai	Turner [WRONG!]
5046	4389	Soule Mary Newell		2739	Jones, Clifford Edgar
5086	3779	Soule Maude Almira	1885	Cfl	Gladding, Al
5086	3779	Soule Maude Almira	1885	3244	Gladding, Allen Herbert
5210	5794	Sowles Milly Ann	c1847	Ltf	Stover, Orvis D.
5210	5794	Sowles Milly Ann	c1847	4223	Stowell, Orvis D.
5263	5796	Sowle Myrtle	c1880	Ltf	Wyman, []
5263	5796	Sowles Myrtle	c1880	4223	Wymer, Oliver
5328	0	Soule Nathaniel	1771	Cfl	Winchester, Laura
5328	0	Soule Nathaniel	1771	LNath	Coonley, Catherine
5351	30	Soule Nellie J.	1866	rbk	Ramsey, Frank G.
5351	29	Soule Nellie J.	1866	4223	Ramsey, Frank G.
5365	6220	Soule Nettie I.	1856	Cfl	Shyrer, Norville E.
5365	6220	Soule Nettie Irene	1854	3246	Shyrer, Norval
5370	30	Sowle Newton	1844	4223	Kelly, Mary Price
5370	29	Sowle Newton	1844	mai	Kelly, Martha Price
5379	29	Sowle Niles	1853	rbk	Stevich, Mary
5379	30	Sowle Niles	1853	4223	Stevich, Mary
5520	1214	Soule Patrick Joseph	1951	rbk	
5520	1214	Soule Patrick Joseph	1951	2795	Porter, Virginia
5589	2478	Soule Phebe Ann	1829	Cfl	Soule, Hiram A.
5589	2478	Soule Phebe Ann	1829	4153	Sowle, Hiram Allen
5605	1355	Soule Philinda	()	Cfl	Brown, William
5605	1355	Soule Phylinda	1808	Cfl	Brown, William
5618	5617	Soule Phillip Thompson	1963	rbk	
5618	5617	Soule Phillip Thompson	1963	rbk	Vispi, Kenley Anne
5794	5798	Sowles Riley	1802	Cfl	Parks, Mary Ann

NUMBER	PARENT	NAME	BIRTH	SOURCE	SPOUSE
5794	5798	Sowles Riley	1802	4223	McMahon, Milian
5915	201	Sowle Roy Alfred	1871	rbk	Lowther, Bertha J.
5915	201	Sowle Roy Alfred	1871	4223	Osborn, Nellie Newell-2
6075	187	Sowl Samuel W.	1875	Cfl	Berrend, Grace
6075	187	Soule Samuel W.	1875	252X	Berrend, Grace
6077	3738	Sowl Samuel White	1785	mai	Soule, Elizabeth
6077	3738	Soule Samuel White	1785	252X	Soule, Elizabeth
6220	295	Soule Sardine S.	1821	rbk	Chambers, Sarah C.
6220	295	Soule Sardine Stone	1821	3246	Chambers, Sarah Ellen
6723	3960	Sowle William	1764	mai	Q
6723	3960	Sowle William	1764	MAVR	Aiken, Sylvia
6725	6692	Sowle William	1765	4155	Aiken, Sylvia
6725	6692	Sowle William	1765	mai	Del.sp.He died @15
6773	4616	Soules William	1851	Cfl	
6773	4615	Sowles William	c1846	4221	
6800	187	Soule William A.	1864	Cfl	
6800	187	Soule William A.	1863	252X	

SOULE KINDRED INDEX

SUPPLEMENT 1

This index is a supplement to the one published in 1986 and compiled by Milton E. Terry. It includes and supercedes the names published in the July, 1990 Newsletter. The additions are from family information received by Soule Kindred since publication of the original index. The "parent number" often refers back to that index.

This supplement begins with a number of names which were inadvertently omitted from the original index-- #5619 through #5658. The additional names are arranged in alphabetical order, beginning with #7050.

Charles Jack Sowles helped compile the 1990 Newsletter publication, and has sent in additional information.

Sources of data:

CFL = Soule Kindred Card File
xxxx = 4-digit File Number for Soule Kindred Files
L-Jer = File under "Jeremiah"
L-Jed = File under "Jedediah"
L-Abr = File under "Abraham"
RBK = Col. John Soule's red books (family sheets)
L-CJS = Files of Charles Jack Sowles

Compiled by
Geraldine Sowle Schlosser
Soule Kindred Historian

April 1992

NUMBER	PARENT	NAME	BIRTH	SOURCE	SPOUSE
5619	617	Soule Phineas	1794	CFL	Noyes, Elizabeth
5620	6676	Phineas	1832	CFL	
5621	4550	Phylaster	1812	CFL	Jackson, Polly
5622	4550	Phylaster	1812	CFL	Morey, Louisa
5623	124	Phylecta	1817	CFL	Reser, Anthony
5624	791	Phylinda	1833	CFL	
5625	5961	Phyllis Winsor	1912	CFL	Murdock, John A.
5626	NSK	Pierre	1801	CFL	
5627	0	Soule' Pierre	1803	CFL	Mercier, Henrietta Armenti
5628	0	Soule Plebe Ann	1863	CFL	
5629	5306	Pliny Britt	1810	CFL	Carroll, Anna R.
5630	0	Plympton	17--	CFL	[], Lucy
5631	0	Polly	1763	CFL	
5632	6720	Polly	1767	CFL	
5633	523	Polly	1768	CFL	Bradford, William
5634	3644	Polly	1782	CFL	
5635	3463	Polly	1793	CFL	Holmes, Eleazar
5636	6560	Polly Elliot	1801	CFL	Olmstead, LeGrand
5637	0	Polly	c1804	CFL	Ward, Spencer
5638	3966	Polly(Mary)	1805	CFL	
5639	6282	Sowle Polly(Mary)	1813	CFL	Benton, George
5640	5330	Soule Polly	1815	CFL	
5641	0	Polly	c1879	CFL	
5642	1472	Pomeroy	1829	CFL	[], Martha T.
5643	1066	Porter Hall	1859	CFL	[], Addie B.
5643	1066	Porter Hall	1859	CFL	2-[], Ida E.
5644	6762	Porter	c1860	CFL	
5645	4778	Porter Hall	1869	CFL	Bragg, Gertrude
5646	4778	Porter Hall	1869	CFL	Landry, Mary J.
5647	5751	Potter Paine	1831	CFL	Barber, Jane Bettinger
5648	5751	Potter Paine	1831	CFL	Hallida, Diantha E.
5649	3960	Sowle Preserved	1789	CFL	Bradford, Sally
5650	1585	Soule Preston	1834	CFL	
5651	607	Priscilla	1745	CFL	Churchill, James
5652	3737	Priscilla A.	178-	CFL	Malbone, Solomon
5653	3212	Sowle Priscilla Mancheste	1812	CFL	Warren, William
5654	3364	Soule Priscilla Fuller	1819	CFL	Stephens, Samuel M.
5655	6336	Priscilla Bradford	1836	CFL	
5656	5499	Priscilla Bradford	1897	CFL	McCabe, Kenneth
5657	5768	Prudence Loring	1823	CFL	Soule, Charles, Jr.
5658	0	Prudy Runnals	1856	CFL	
7050	459	Sowles Abbie Lena	c1889	CFL	Zick, Arthur
7051	29	Sowle Abel	1861	4223	
7052	7179	Ada Bell	1862	4224	Secor, Charles
7053	7096	Sowles Agnes Mae	1911	4221	
7054	7179	Sowle Alanzo	1866	4224	
7055	4309	Sowles Albert	c1844	4221	Nelson, Mary Helen
7056	5915	Sowle Alfred N	1917	4223	
7057	6057	Soule Alice Louisa	1873	5353	
7058	4335	Alice Maria	1856	L-Jer	
7059	30	Sowle Allen	c1836	4223	
7060	30	Almon	1856	4223	
7061	3752	Soules Alonzo J	1832	L-Jed	

NUMBER	PARENT	NAME	BIRTH	SOURCE	SPOUSE
7062	165	Soule Alta May	1881	3246	
7063	7342	Alton John		252X	
7064	1558	Alton Lee	1918	3246	Newman, Gloria
7065	30	Sowle Alva	1842	4223	
7066	6561	Soule Alvin		5353	
7067	6560	Alvin	1799	5353	
7068	7127	Sowles Alyssa Lee	1989	4223	
7069	7084	Amy	c1850	4221	
7070	6011	Soule Andrew Jackson	1848	5353	
7071	7127	Sowles Andrew Lee	1987	4223	
7072	4335	Soule Angie May	1866	L-Jer	
7073	4305	Ann Montague	1918	2739	Truesdale, Robert
7074	4305	Ann Montague	1918	2739	Reed, Philip Loring
7075	3895	Sowles Anna L	c1871	4221	
7076	7381	Soules Anna Mae Veronica	1921	L-Jed	Sullivan, James Francis
7077	7381	Anna Mae Veronica	1921	L-Jed	Berels, Vincent Joseph
7078	7122	Sowle Annie Rebecca	c1836	4224	Haskell, Stephen C.
7079	4615	Sowles Anson	c1841	4221	Pickleman, Sophia
7080	3779	Soule Arlene Myrtle	1882	3244	
7081	1675	Arthur		2739	
7082	3058	Arthur C	1844	2739	
7083	3058	Arthur H	1837	2739	
7084	3746	Sowles Asa	1823	4221	[], Mary
7085	7084	Asa	c1857	4221	
7086	3968	Soule Augusta Esther	1831	5353	
7087	3895	Sowles Benjamin	1877	4221	[], Maude
7088	6220	Soule Bertha Kimball	1860	3246	Murphy, D.J.
7089	7233	Betty Lou		252X	
7090	1946	Beverly	1948	2795	Pope, John
7091	2646	Beverly May	1952	2795	Hutton, Gregory Lee
7092	7123	Sowles Brandy Mae	1985	4223	
7093	5520	Soule Brian	1985	2795	
7094	7373	Soules Brian Scott	1980	L-Jed	
7095	7123	Sowles Brittany Hazel	1988	4223	
7096	2718	Burt B	1880	4221	Stiles, Lillian Maude
7097	7120	Soules Caleb	1801	CFL	[], Julia A.
7098	7120	Caleb	1801	L-Jed	Wheelock, Lucy
7099	7157	Soule Carol Jean		252X	
7100	3394	Caroline		5353	
7101	1027	Sowles Cathy June	1953	4223	Belanger, John Joseph
7102	1027	Cathy June	1953	4223	Wilcox, Charles
7103	6561	Soule Charles		5353	
7104	755	Charles		5353	
7105	4309	Sowles Charles	c1849	4221	Kingsbury, Ester
7106	3895	Charles E	1887	4221	
7107	5157	Soule Charles Edward		5236	Greene, Leah Brooke
7108	2174	Charles H.	1951	2795	
7109	3643	Soules Charles Henry	1856	L-Jed	
7110	1027	Sowles Charles Jack, Jr	1957	4223	Drew, Sharon
7111	6220	Soule Charles Sumner	1858	3246	
7112	149	Sowles Charles Victor	1970	4223	
7113		See 1137 - Soule, Chilo Lee			
7114	2068	Soule Christine	1965	2795	Basley, Wayne

NUMBER	PARENT	NAME	BIRTH	SOURCE	SPOUSE
7115	6665	Soule Clara		5353	
7116	3203	Clara Albina	1830	5353	
7117	2718	Sowles Claude A.	1883	4221	
7118	3746	Clinton	1821	4221	Calaspie, Sabra
7119	149	Corinna Diane	1971	4223	
7120	0	Soule Cornelius	176-	CFL	[], []
7121	3811	Sowles Cynthia Corrine	1962	4223	Shroats, Harold William
7122	3446	Sowle Daniel	1807	4224	Stevens, Fanny
7123	4009	Sowles Daniel Ray	1962	4223	Litner, Carol Paula
7124	4009	Darrell Dewayne	1963	4223	
7125	4309	David	c1838	4221	Austin, Martha G
7126	3564	Debra Kay	1964	4223	
7127	4009	Dennis Lee	1965	4223	Oyer, Sandra Lee
7128	305	Soule Diane	1949	2795	Welch, Brian
7129	305	Dianne	1949	2795	Markos, Arthur
7130	270	Donald	1900	5353	
7131	1558	Dora May	1908	3246	Morris, Alvin
7132	7342	Dorcas		252X	
7133	1023	Doris	1934	2795	Ducharme, Marcel
7134	5395	Dorothy Alberta	1918	3246	Epperson, Loren Leslie
7135	1027	Sowles Dorothy Jane	1963	4223	Carpenter, David
7136	7381	Soules Dorothy Marion	1911	L-Jed	Myrand, Paulus Joseph
7137	4191	Soule Edmund Foster	1915	2739	Sherman, Beverly
7138	5159	Edna Faye	1911	5353	
7139	3746	Sowles Edward	1817	4221	Skidmore, Mary A
7140	2873	Soule Edward	1826	5353	
7141	2812	Edward	1892	2739	
7142	498	Edward Arthur	1903	252X	
7143	7381	Soules Edward Francis	1903	L-Jed	Smith, Merle Marie
7144	7179	Sowle Edward Franklin	1860	4224	Hurd, Harriet
7145	187	Soule Eleanor M.	1871	252X	
7146	7248	Elise Marie	1938	252X	Newgard, Chellis Frederic
7147	455	Eliza		5353	
7148	3058	Eliza Lincoln	1831	2739	
7149	455	Elizabeth		5353	
7150	7137	Elizabeth Foster	1956	2739	Duncan, Michael
7151	4191	Elizabeth Phelps	1913	2739	Brownell, John Randolph Jr
7152	6665	Ella		5353	
7153	459	Sowles Ella Amelia	c1881	4221	
7154	6665	Soule Ellen		5353	
7155	7118	Sowles Emma	c1857	4221	Salsard, John W
7156	187	Soule Ernest G	1881	252X	
7157	498	Ernest Guy	1908	252X	Hebert, Geraldine
7158	2068	Ernest Jr.	1948	2795	
7159	4335	Eugenia	1863	L-Jer	
7160	2873	Eunice M	1839	5353	Russell, Persis
7161	1675	Eva		2739	Cogswell, []
7162	4309	Sowles Eva Augusta	1869	4221	Nelson, William Miles
7163	1675	Soule Eva Cogswell		2739	
7164	7125	Sowles Evaline	1868	4221	
7165	4305	Soule Evelyn Macleod	1921	2739	Cunningham, Colin M.
7166	2978	Frances Hungerford		5353	
7167	4011	Sowle Francis Abraham	1883	L-Abr	

NUMBER	PARENT	NAME	BIRTH	SOURCE	SPOUSE
7168	7381	Soules Francis Martin	1909	L-Jed	
7169	6283	Soule Frank		5353	
7170	1641	Sowles Frank	1849	4221	
7171	774	Soule Fred		5353	
7172	7381	Soules Genevieve Rachel	1907	L-Jed	Shepard, Rosco B
7173	7176	Soule Geoffrey Harold	1973	2795	
7174	3396	George		5353	
7175	6057	George Douglas	1862	5353	
7176	2646	George Harold, Jr.	1944	2795	Saylor, Tracey Harrison
7177	1704	George Ira Wheeler	1857	5353	
7178	2718	Sowles George L	c1878	4221	Taylor, Maude
7179	7122	Sowle George Washington	1828	4224	Secor, Harriet D.
7180	5915	Georgia Zewella	1896	4223	Ickes, William
7181	7157	Soule Geraldine		252X	
7182	3499	Sowle Glenn James	1892	L-Abr	
7183	3279	Soule Gordon		5353	
7184	4335	Grace Evelyn	1876	L-Jer	Inman, Herbert D.
7185		See 2808			
7186	2812	Soule Gustavus Walter	1893	2739	
7187	4767	Sowle Harley Mark	1897	L-Abr	
7188	5915	Harold B	1914	4223	
7189	1558	Soule Harold Leroy	1915	3246	Kelly, Alice
7190	1558	Harold Leroy	1915	3246	[], Louise
7191	3746	Sowles Harriet	1819	4221	Crawford, Joseph
7192	3968	Soule Harrison	1813	5353	
7193	3746	Sowles Harrison	1826	4221	
7194	1675	Soule Harry		2739	
7195	3499	Sowle Hattie B	1906	L-Abr	
7196	5915	Hazel Beulah	1894	4223	Young, Darrell
7197	1675	Soule Helen		2739	Spears, William J
7198	6057	Helen Whitney	1875	5353	
7199	6057	Henry Conroy	1869	5353	
7200	3115	Sowles Henry Eugene	1959	4223	[], Lydia
7201	30	Sowle Hester	1847	4223	
7202	3203	Soule Huldah Elvira	1819	5353	
7203	3394	Ida		5353	
7204	7179	Sowle Ida France	1854	4224	Thomas, Benjamin
7205	4615	Sowles Ida Mae	c1861	4221	
7206	4011	Sowle Ina Gladys	1884	L-Abr	
7207	7342	Soule Ira		252X	
7208	7179	Sowle Ira E.	1857	4224	Search, Ellen
7209	3752	Soules Isaac	1834	L-Jed	
7210	7178	Sowles Iva Pauline	1914	4221	Trask, Robert
7211	4011	Sowle Ivy Golden	1886	L-Abr	
7212	3971	Jackson	1830	4223	
7213	1027	Sowles Jacqueline Ann	1954	4223	Trudelle, Brian Alvin
7214	7122	Sowle James	1832	4224	
7215	1641	Sowles James	c1844	4221	
7216	7179	Sowle James W.	1855	4224	
7217	305	Soule Jane	1955	2795	Campbell, Larry
7218	7122	Sowle Jane	c1830	4224	Gill, John
7219	1027	Sowles Janet Elaine	1956	4223	Johnson, David
7220	1027	Janet Elaine	1956	4223	Hunt, Myles B. III

SKDXAD . WPF

NUMBER	PARENT	NAME	BIRTH	SOURCE	SPOUSE
7221	3564	Sowles Jason Dean	1976	4223	
7222	30	Sowle Jasper	1851	4223	
7223	6220	Soule Jeanette	1850	3246	
7224	1027	Sowles Jerold Frederick	1958	4223	Yun, Su Chong
7225	1023	Soule Joan	1935	2795	Bernier, Joseph
7226	3115	Sowles Joan Ellen	1956	4223	Sierra, Edward
7227	4615	John	c1838	4221	
7228	7084	John	c1855	4221	
7229	1641	John C	1841	4221	[], []
7230	1641	John C	1841	4221	Babcock, Harriet
7231	3895	John J	1892	4221	
7232	3811	John Warren	1960	4223	Beare, Leah
7233	498	Soule Joseph Alexander	1921	252X	Roe, Helen
7234	3203	Joseph Darius	1825	5353	
7235	0*	Sowles Joseph David (Jone	1968	4223	*Adopted by #1409
7236	6057	Soule Joseph Edward	1860	5353	
7237	1950	Joseph J.	1906	2795	
7238	774	Josephine		5353	
7239	1409	Sowles Julia Gayle	1972	4223	
7240	6220	Soule Julinetta	1850	3246	
7241	7127	Sowles Justin Lee	1985	4223	
7242	2068	Soule Katherine	1949	2795	Pastana, Robert
7243	1214	Kathleen	1954	2795	Beaudoin, Raymond
7244	2816	Kathryn Merrill	1907	2739	Lester, Paul
7245	2816	Kathryn Merrill	1907	2739	Kenny, Edward O.
7246	7110	Sowles Kelly Lynn	1985	4223	
7247	1558	Soule Kenneth Earl	1913	3246	Goble, Irene
7248	498	Kenneth Grant	1912	252X	Mebust, Elise Marie
7249	7248	Kenneth Grant	1937	252X	
7250	1214	Kevin	1959	2795	
7251	3968	Lafayette	1815	5353	
7252	6665	Laura		5353	
7253	3752	Soules Laura	1838	L-Jed	Wheaton, []
7254	1676	Soule Laura Jean	1930	2739	Evans, []
7255	4011	Sowle Laura Thankful	1909	L-Abr	
7256	7187	Lee Lyman	1931	L-Abr	
7257	4011	Lella Faye	1887	L-Abr	
7258	4011	Lena Lucynthia		L-Abr	
7259	1676	Soule Leonard	1928	2739	
7260	3746	Sowles Lester	1811	4221	Phelps, Louisa
7261	3746	Lester	1811	4221	Williams, Harriet
7262	3746	Lester	1811	4221	Lockwood, Laura
7263	3746	Lester	1811	4221	[], Abigail
7264	3746	Lester	1811	4221	[], []
7265	4011	Sowle Lewis Ellsworth	1869	L-Abr	
7266	4011	Lida Elizabeth	1867	L-Abr	
7267	1675	Soule Lillian		2739	Dickson, []
7268	6665	Lillian		5353	
7269	1950	Lillian	1883	2795	
7270	2068	Lillian Ann	1955	2795	Pasquerella, Frederick
7271	3758	Lilly	1852	3234	McSpaden, Lewis
7272	1027	Sowles Linda Jean	1961	4223	St. Jean, Norman Paul
7273	1027	Linda Jean	1961	4223	Foley, Kenneth

SKDXAD03.WPF

NUMBER	PARENT	NAME	BIRTH	SOURCE	SPOUSE
7274	149	Sowles Linda Marie	1968	4223	Alvorado, Rutillo
7275	5642	Soule Lizzie H.	c1865	CFL	
7276	7105	Sowles Lo--?	1877	4221	
7277	6945	Sowle Lois Elizabeth	1874	4224	
7278	295	Soule Lorena S	1824	3246	
7279	2816	Louise Lincoln	1906	2739	Lyons, William Allen
7280	2327	Sowles Louise Margaret	1921	4221	
7281	295	Soule Lucinda	1816	3246	
7282	7084	Sowles Lucy	c1853	4221	
7283	6945	Sowle Lucy Mary	1877	4224	
7284	3058	Soule Lulu	1849	2739	
7285	498	Lulu Alice	c1897	252X	
7286	3971	Sowle Lydia M	1827	4223	
7287	3564	Sowles Lydia May	1973	4223	
7288	1558	Soule Margaret Louise	1921	3246	Hickey, Tom Jack
7289	498	Margaretta Lena	1909	252X	Cummings, Alton
7290	2068	Marianne	1953	2795	Schiavo, Carmen
7291	5642	Marsha H	c1869	CFL	
7292	2206	Martha Gilbert	1895	5353	
7293	1675	Mary		2739	
7294	1060	Mary		5353	
7295	7084	Sowles Mary	c1859	4221	
7296	3643	Soules Mary Ann	1874	L-Jed	Stanley, John
7297	5159	Soule Mary Elizabeth	1912	5353	
7298	304	Mary Elizabeth	1921	2795	
7299	1029	Sowles Mary Ella	1944	4223	
7300	3895	Mary J	c1868	4221	
7301	1558	Soule Mary Lucille	1910	3246	Guyton, Lee
7302	7248	Mary Rose	1942	252X	Wallace, Wade
7303	7248	Mary Rose	1942	252X	Welch, Leroy
7304	7378	Soules Marylou	1939	L-Jed	Kivisto, Earland William
7305	1704	Soule Max Farnsworth	1900	5353	
7306	2378	May		5353	Bunker, Sanford
7307	7373	Soules Michael Adam	1977	L-Jed	
7308	304	Soule Mildred	1928	2795	
7309	3499	Sowle Mildred Louise	1894	L-Abr	
7310	5915	Mina C	1892	4223	Pendill, Robert
7311	6283	Soule Minnie		5353	
7312	3200	Mira Gertrude	1858	5353	
7313	455	Myra		5353	
7314	7122	Sowle Myron	1839	4224	DeGrotte, Jennett
7315	7233	Soule Myrtle		252X	
7316	3499	Sowle Myrtle Edith	1891	L-Abr	
7317	7377	Soules Nancy Helen	1935	L-Jed	Heidman, Frederick Proctor
7318	3564	Sowles Naomi Lee	1963	4223	Hedden, Wayne
7319	3058	Soule Nathan L	1834	2739	
7320	3200	Nathan Lubdell B	1878	5353	
7321	5915	Nedra J	1924	4223	LaBeau, Victor
7322	7179	Sowle Nina May	1862	4224	Sprague, Henry N.
7323	7179	Nina May	1862	4224	Kelsey, Stephen
7324	7179	Nina May	1862	4224	Hallum, John
7325	1558	Soule Oleta Irene	1911	3246	Hiskett, Howard
7326	3968	Orissa Barlow	1821	5353	

SKDXAD 06, WPF

NUMBER	PARENT	NAME	BIRTH	SOURCE	SPOUSE
7327	2646	Soule Pamela Sue	1954	2795	Goodman, Ray Anthony
7328	2646	Patricia Jean	1949	2795	Stark, William
7329	4770	Sowle Perry Ballou	1868	L-Abr	
7330	7084	Sowles Phila	c1851	4221	
7331	1704	Soule Phyllis	1899	5353	
7332	NSK	Purlin	1858	CFL	
7333	6955	Read Warren	1882	5353	
7334	3564	Sowles Rebecca Lynn	1962	4223	Taylor, Thomas Lee
7335	6220	Soule Robert	1846	3246	
7336	1704	Robert A	1897	5353	
7337	3564	Sowles Robert James	1960	4223	Whyde, Sheena M. (Bell)
7338	148	Roger Allen	1966	4233	
7339	7087	Russell V	1898	4221	
7340	6560	Soule Sally		4221	
7341	7127	Sowles Samuel Lee	1990	4223	
7342	498	Soule Samuel White	1906	252X	Hopkins, Mary Ellen
7343	7224	Sowles San Lincoln	1987	4223	
7344	7232	Sara Ann	1988	4223	
7345	2378	Soule Sarah		5353	
7346	6010	Sarah	1811	5353	
7347	4309	Sowles Sarah	c1840	4221	
7348	6220	Soule Sarah Bell	1867	3246	
7349	7110	Sowles Sean Michael	1980	4223	
7350	7373	Soules Sean Willard	1974	L-Jed	
7351	1946	Soule Sharon	1942	2795	Langella, Donald
7352	1214	Shawn	1961	2795	
7353	5157	Sheryl Linn		5236	Denner, []
7354	5157	Sheryl Linn		5236	Stapleford, David
7355	0	Sowle Silas	c1826	L-CJS	[], Hepsebeth
7356	6010	Soule Solon	1805	RBK	
7357	5183	Stephanie	1974	2795	
7358		See 6356 → <i>Stephen Edmund</i>			
7359	3564	Sowles Stephen Karl	1975	4223	
7360	148	Stephen Kirk	1964	4223	
7361	2327	Stuart Laurent	1914	4221	
7362	2068	Soule Susan	1958	2795	Drake, Paul
7363	498	Susan Mae	1899	252X	Thayer, Fred
7364	498	Susan Mae	1899	252X	Thayer, Albert
7365	3115	Sowles Tanya Marie	1971	4223	
7366	7158	Soule Taryn	1981	2795	
7367	3643	Soules Thomas Francis	1872	L-Jed	McHugh, Rose Ellen
7368	7381	Thomas Vincent	1915	L-Jed	
7369	3564	Sowles Thomas Wayne	1978	4223	
7370	5520	Soule Tiffany Marie	1983	2795	
7371	3811	Sowles Timothy James	1968	4223	
7372	7373	Soules Timothy Richard	1970	L-Jed	
7373	7378	Timothy Robert	1948	L-Jed	Labadie, Michele Ann
7374	7341	Soule Tina Arline		252X	
7375	3499	Sowle Velma Lolita	1903	L-ABR	
7376	7381	Soules Virginia Marie	1913	L-Jed	White, George Glenn
7377	7313	Sowle Walter	1863	4224	
7378	7381	Soules Willard William	1905	L-Jed	Neuman, Helen Sophia
7379	6665	Soule William		5353	

SKOYAD 07.WPF

NUMBER	PARENT	NAME	BIRTH	SOURCE	SPOUSE
7380	4309	Sowles William E	1872	4221	McKinstry, Mary Jane
7381	3643	Soules William Henry	1866	L-Jed	Flanagan, Delia Bridget
7382	7378	William Lee	1946	L-Jed	Weidner, Mary Diane
7383	7137	Soule William Phelps	1957	2739	
7384	6220	Willie	1871	3246	

NEW MEMBERS

If you have not received a New Member Packet containing letter, by-laws, family data sheets, and membership card please notify:

Soule Kindred

**BETTY-JEAN MANER, TREAS.
53 NEW SHAKER RD.
ALBANY, NY 12205**

ORDER FORM

SOULE KINDRED NEWSLETTER

\$2.50 per issue; \$10.00 per year

Make checks payable to Soule Kindred in America, Inc. and send to 53 New Shaker Rd., Albany, NY 12205.

I enclose \$ _____ for _____ copies of back issues as checked.

- | | | | | | | |
|-----------------|-------|-------|-----------------|-------|-------|-------|
| 1967-V.1 #1() | #3() | #4() | 1979-V.13 #1() | #2() | #3() | #4() |
| 1968-V.2 #1() | #2() | #3() | 1980-V.14 #1() | #2() | #3() | #4() |
| 1969-V.3 #1() | #2() | #3() | 1981-V.15 #1() | #2() | #3() | #4() |
| 1970-V.4 | #3() | | 1982-V.16 #1() | #2() | #3() | #4() |
| 1971-V.5 #1() | #2() | #3() | 1983-V.17 #1() | #2() | #3() | #4() |
| 1972-V.6 | #2() | #3() | 1984-V.18 #1() | #2() | #3() | #4() |
| 1973-V.7 #1() | #2() | #3() | 1985-V.19 #1() | #2() | #3() | #4() |
| 1974-V.8 #1() | #2() | #3() | 1986-V.20 #1() | #2() | #3() | #4() |
| 1975-V.9 #1() | #2() | #3() | 1987-V.21 #1() | #2() | #3() | #4() |
| 1976-V.10 #1() | #2() | #3() | 1988-V.22 #1() | #2() | #3() | #4() |
| 1977-V.11 #1() | #2() | #3() | 1989-V.23 #1() | #2() | #3() | #4() |
| 1978-V.12 #1() | #2() | #3() | 1990-V.24 #1() | #2() | #3() | #4() |
| | | | 1991-V.25 #1() | #2() | | |

NAME _____

STREET ADDRESS _____

CITY _____ **STATE** _____ **ZIP** _____



*Plymouth Plantation
Plymouth, Massachusetts*

SOULE KINDRED IN AMERICA, INC.
53 NEW SHAKER ROAD
ALBANY, NEW YORK 12205

ADDRESS CORRECTION REQUESTED
RETURN POSTAGE GUARANTEED

NONPROFIT ORG.
U.S. POSTAGE
PAID
Deer Isle, Me.
Permit No. 10