

SOULE NEWSLETTER

Library of Congress; No.c371,s717, Vol XXV .NO.4; Fall 1991 pg.80

Published by Soule Kindred, Inc., 53 Shaker Rd.,Albany,NY.,12205

H A P P Y
T H A N K S G I V I N G

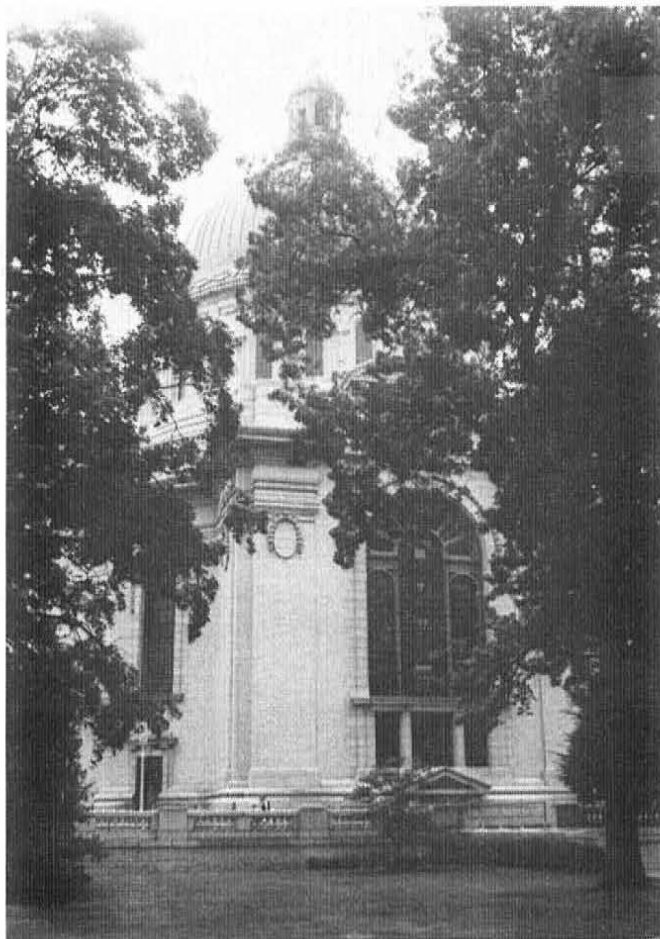

M E R R Y
C H R I S T M A S

A U G U S T
A N N A P O L I S R E U N I O N

SOULE KINDRED OFFICERS 1991

PRESIDENT

James I. Soule
5214 13th Ave. S.
Minn., Mn., 55417
(612)823-4348

FIRST V. PRESIDENT

Ronald J. Soule
420 Heron Lane
Fallon, Nev., 89406

SECOND V. PRESIDENT

Norman Soule
9011 S.E. 88th St.
Silvspshore,Ocala,Fl.,32672

TREAS./MEMBERSHIP

Betty Jean Haner
53 Shaker Road
Albany, N.Y., 12205
(518)869-8368

SECRETARY TO THE BOARD

Christine A. Schlosser
9629 N. Deerwood Dr.
Brown Deer, WI., 54660

FAMILY HISTORIAN

Geraldine Sowle Schlosser
901 E. Brownell St.
Tomah, WI., 54660
(608)373-7018

NEWSLETTER EDITOR

Jeanette Taylor
R.R. 1, Box 149
Deer Isle, Me., 04627

NEWSLETTER INDEXER

Jim Schlosser
801 E. Brownell St.
Tomah, WI., 54660

BOARD OF DIRECTORS

CLASS OF 1991

Eloise Nielsen, 2318 North Gale
Ave.,Peoria, IL.,61604
Ben George Soule, 4701 S. Arden
Ave.,Sioux Falls,S.D.,57103
Margaret S.Turner, 5773 Oakland
Tr.,#E, Indianapolis,Ind.46220

CLASS OF 1992

Mary Soule Kelly,1218 Fourth Ave
Hendersonville, N.C., 28739

Bonnie Wochnick, 705 S.E. 17th St.
Owatonna, Mn., 55060
Stanley E. Soule, P.O.Box 1223
Bedford,Quebec,Can., J0J1A0

CLASS OF 1993

Eugene Johnson, 13 Hibiscus Dr.,
DeBary. Fl., 32713
Mary Jones, 419 W. Market St.
Georgetown, De., 19947
Chester Witters, Box 48,
Belmont, Vt., 05730

PERMANENT OFFICE

C/O Betty Jean Haner
53 New Shaker Road
Albany, N.Y., 12205

COUNSELOR

James B. Tiffin, Tiffin & Tiffin
125 High Street, Room 1117
Boston, Ma., 02110
(617)482-1230

T A B L E O F C O N T E N T S

EDITOR'S THOUGHTS.....PAGE 83

PRESIDENT'S PEN.....PAGE 84 - 85

FAMILY HISTORIAN'S REPORT.....PAGE 86

TREASURER REPORT.....PAGE 87

MINUTES OF BOARD MEETING, AUGUST 17,1991.....PAGE 88 - 90

VIETNAM VETERANS MEMORIAL, WASHINGTON, D.C.....PAGE 91

SOULE REUNION, ANNAPOLIS, MARYLAND.....PAGE 92 - 99

1991 MEMORIAL SCHOLARSHIPS.....PAGE 100 -101

MILESTONES.....PAGE 102 -105

SOWLE FAMILIES IN TAX DEED SALES (REPRINT).....PAGE 106 -107

ANOTHER SOULE MEMBER.....PAGE 108

1620 LANDING OF THE MAYFLOWER.....PAGE 109

RECORDING FAMILY DATA.....PAGE 110 -112

ORDERING INFORMATION.....PAGE 113 -114

The SOULE KINDRED NEWSLETTER is published quarterly (Winter, Spring, Summer, Fall) by Soule Kindred in America, Inc. Dues are \$15.00 per year; subscriptions will begin with the first issue of the current year. Late subscribers will be sent back issues for the current year. Subscriptions with checks made payable to SOULE KINDRED should be sent to the Treasurer, 53 New Shaker Road, Albany, N.Y., 12205.

Copyright c SOULE KINDRED 1991

53 New Shaker Road
Albany, N.Y., 12205

Life Membership.....\$200.00
Patron Membership.....\$ 50.00
Sustaining Membership....\$ 25.00
Regular Membership....\$ 15.00
Students (to age 22)....\$ 7.50

ISSN #0584 - 164x

IRS Tax I.D. # 23 7253936

EDITOR'S THOUGHTS

To all of you who have thoughtfully written me notes, sent me photos, and given me advice, I greatly appreciate your support. I was one of those "Lost Soules" who have been found. (I'll report my genealogy in the next issue.) I would also like to thank Herb Soule and his daughter, Cindy, for making us "feel at home" in San Antonio.

Wasn't that a fabulously uplifting reunion? From the hospitality of our hostesses to the tour of Annapolis. And, how about that Water Taxi and Banquet dinner????

Due dates for the SOULE KINDRED NEWSLETTER are:

December 27, 1991
March 20, 1992
June 19, 1992
September 20, 1992

Remember, to send milestones, photos, or just plain queries to this, your newsletter.

I have received a note from Carol Sager-Sowle. She asked that if anyone picked up a 35mm Kodak Camera, by mistake, at our reunion to please return it to: Carol Soule, c/o General Delivery, Highgate Springs, Vermont, 05460.

Your Editor

PRESIDENT'S PEN

Dear Cousins,

At the recent Soule Kindred reunion in Annapolis, President Jim Soule stepped down and the Kindred Officers, Board and members present, did me the honor of selecting me as President.

Over these past several years, Jim Soule has led the Soule Kindred with strength, vision, wit and charm; and his presence at the helm will be sorely missed. Jim will continue to serve as a Soule Kindred officer in the capacity of Past President. With his support and the support of all of you, I will attempt to fill those very large shoes left to me by Jim.

I do not plan to invoke any sweeping changes in our organization or in the manner in which we conduct our business. I believe in that old saying, "If it ain't broke, don't fix it." This is not to say that I believe our organization is perfect, or that my mind is closed to suggestions that could improve the way to serve you, the members of Kindred. ANY suggestions or criticism offered by the membership will be accepted in the spirit in which it is given, and will be presented to the Board for consideration and action. I am not dictatorial and will not attempt to impose my personal views upon the Kindred members, Officers of Board of Directors.

In one area I do have some strong feelings..... and that is growth. By increasing the base of our organization we increase our capability to support the needs of our Kindred, upgrade our systems and facilities, improve our support to other organizations, offer deserving students more and larger scholarships, and infuse the organization with fresh ideas. As Jim Soule put it in one of his letters, "No organization can continue to thrive and grow without new members. Our society is dedicated to all Soules and looks forward to thriving and growing for years to come! With everyone's help, we can!"

I offer a very simple formula that will double the size of the Kindred. Everyone of us has a brother or sister, uncle or aunt, nephew or niece, cousins, grandchildren... some relative who is not a member of the Kindred. If each of us could "g e t" a new member this year, our membership would double. Not a complicated plan at all, but it does require some "recruiting" effort from each member. If recruiting is not your "thing", purchase a membership as a gift, a Soule Kindred membership makes a great CHRISTMAS present.

PRESIDENT'S PEN, CONT.

At the Annapolis Reunion, the Board accepted my offer to host the 1992 Soule Kindred Reunion in Reno, Nevada. There's more to Reno and northern Nevada than casinos and gambling, and I hope to show you that side of the area. So start making your vacation plans for mid - August, 1992!! I look forward to the opportunity to welcome all Soule cousins, old and new, to the "Biggest Little City in the World."

My very best wishes for a Happy Holiday Season....

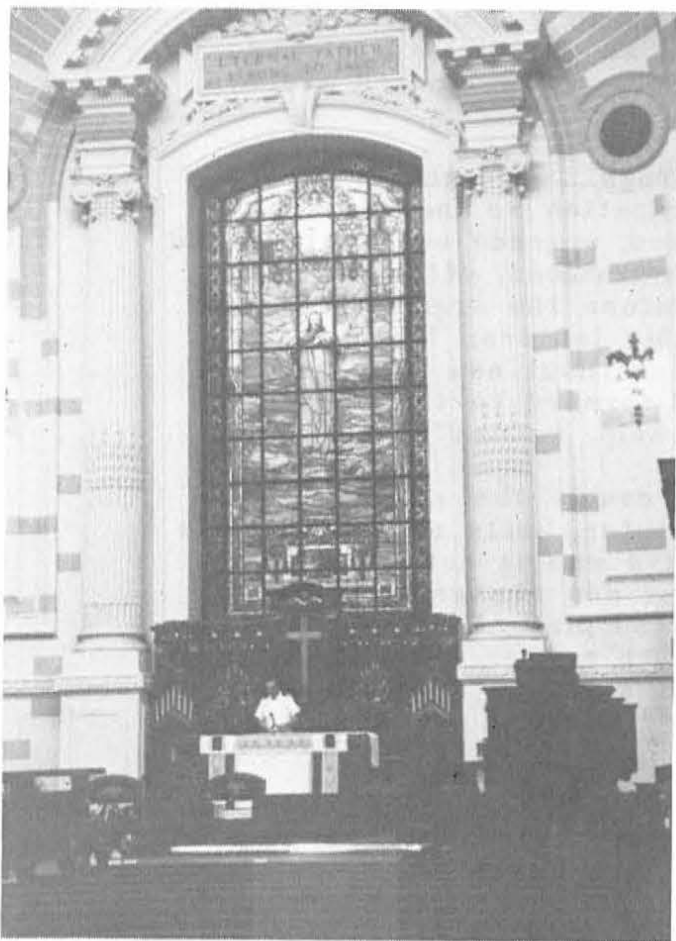

Ron

Your Cousin,

CHAPEL AT THE ANNAPOLIS
NAVAL ACADEMY

FAMILY HISTORIAN'S REPORT

by Geraldine Sowle Schlosser

It was great to visit Annapolis for the Reunion in August. It's always fun meeting new "cousins". Moving our reunions around the way we do usually enables people in the area who have never attended before to attend. Perhaps when we meet in Reno next year, we'll be able to meet some of our many California members.

* * * * *

I am pleased when people respond to one of my historian's reports, and would like to pass along new information. Lorraine W. Ring of Rock Island, IL is also a descendant of Phoebe⁶ Deuel. (See Historian's Report, V. 25, #3, Summer 1991, p.65) The longevity continued in her particular line, with age at death listed following the name: Phoebe⁶ Deuel Allen (88 yrs.), Rachel⁷ Allen Pratt (95+), Harriett⁸ Pratt Shepard (95+), Minerva⁹ Shepard White (50), Charles Abbott¹⁰ White (86), Alburn Charles¹¹ White (81+), Lorraine¹² White Ring.

* * * * *

Eileen Melia Soles of Horse Shoe, NC writes regarding Jacob Soules and the Civil War: "Jacob Soles is in the Ridlon Book page 869. His father was James M. Soles. Jacob was born 7 July 1845, he married Margaret Meyers in 1868. Their issue was Laura, Phillip, and William.....According to Ridlon, as of 1926, he was still alive, at eighty years living at Turtle Creek, PA." Our card files show a James M. Soles, b. 1825, possible father of Jacob the soldier. His father was Jacob, born 1783, living in 1850 in Alleghany Co. PA, parentage unknown. This information also came from Ridlon, p.866. Because all of this information has Ridlon as its sole source, confirmation will have to be obtained from other documents-- perhaps Jacob's war and pension records. I would welcome correspondence from any of the family who might still be living in PA.

* * * * *

I have a letter in the files written to Dr. Terry in July 1988 from JANE T. CHASE. There is no return address on the letter, and I do not find her in our membership list. I would like to be in contact with this lady, so would appreciate help in locating her.

Soule Kindred Historian
Geraldine Sowle Schlosser
801 E. Brownell St.
Tomah, Wisconsin 54660-2201

BETTY-JEAN HANER, TREASURER
 53 NEW SHAKER ROAD
 ALBANY, NEW YORK 12205-3615

ANNUAL REPORT

For the period August 10, 1990 to August 10, 1991

Balance on hand August 10, 1990		\$47,892.88
RECEIPTS		
Dues	\$ 4,385.00	
Newsletters (1 set + 43 issues sold)	232.50	
Col. John E. Soule Scholarship Donations	160.00	
Indices - Spouse	110.00	
Terry	100.00	
Patron Memberships	100.00	
Cup Plates	54.00	
Note Paper	178.50	
Research	8.00	
1990 Reunion Refund	19.21	
Postage	5.00	
Post Cards	2.60	
Donation	100.00	
Miscellaneous	7.00	
Interest		5,461.81
		<u>4,349.84</u>
		\$57,704.53
EXPENSES		
Newsletters (typing, publishing, postage etc. 5 issues)	3,229.30	
Office expenses of Membership Sec.- Treas. (includes typing, copies, postage, supplies etc.)	596.10	
Storage	793.00	
Historian (copies, supplies, postage)	97.13	
Scholarships	1,500.00	
Gift to Pastor who conducted Church Service	100.00	
Index Project (printing, postage, supplies)	168.97	
Miscellaneous	5.65	
		<u>6,490.15</u>
		\$51,214.38

SAVINGS ACCOUNT NO.	BANK ACCOUNT NAME	
Northeast Savings		
1-175630-1	5 Generations CD	8,505.21*
1-163853-3	Estate CD	15,772.39
1-16385-41	Memorial Savings Certificate	4,151.50
1-090946-3	Scholarship Savings	947.91
1163855-8	Life Membership CD	12,954.88
1-089-791-6	Savings-Operating Expenses	1,560.51
2-018790-2	5 Generations - Money Market	5,262.79
1-167312-6	Life Membership Savings Certificate	1,408.01
03970753	Checking Account	<u>651.18</u>
	BALANCE ON HAND AUGUST 10, 1991	\$51,214.38

ALL BILLS PAID
 *Interest on this account is added to account 1-089-791-6, used for operating expenses.

Respectfully submitted,

 Betty-Jean Haner, Treasurer

MINUTES OF THE BOARD MEETING 8/17/91

The meeting was called to order by the President, James Soule at 1:04 PM with the following Board Members present: James I. Soule, President; Ronald J. Soule, First Vice President; Betty Jean Haner, Treasurer/Membership Secretary; Christine Schlosser, Secretary to the Board; Geraldine Soule Schlosser, Family Historian; Jeanette Taylor, Newsletter Editor; Jim Schlosser, Newsletter Indexer; Eloise S. Nielson, Class of 1991; Mary Soule Kelly and Stanley E. Soule, Class of 1992; Mary Jones and Chester Witters, Class of 1993.

Chester Witters moved that Chris Schlosser be retained as Secretary. Stan Soule seconded and the motion carried. Chris Schlosser moved that we dispense with the reading of the minutes from the 1990 board meeting and accept them as printed in the October 1990 newsletter. Geraldine Schlosser seconded and the motion carried.

Betty Jean Haner presented an annual report through August 10, 1991. The current balance on hand was \$51,214.38. She also reported that as membership secretary she had answered 169 letters. We currently have 269 regular members and 76 life members. Our newest life member is only 8 months old (Michael Stanley Soule - grandson of Stan Soule). Gerry Schlosser moved that we accept the treasurer/membership secretary report. Ron Soule seconded and the motion carried.

Gerry Schlosser (Family Historian) reported that she has received 74 letters and 9 phone calls. She has sent out 69 replies but is about 5 months behind. She spends about 7 hours per week on correspondence. All books in the Soule Kindred library have now been indexed and a list was provided with her report. She has continued work on the index to Soule Descendants with Other Surnames but it is a slow, tedious project. Family sheets for all members are needed to help in this endeavor.

Jim Schlosser reported that he had sent out 10 copies of Dr. Terry's index and 15 copies of the spouse index.

The president reported that it had been fun doing the newsletter over the past year but he was ready to turn the task over to Jeanette. He also acknowledged the receipt of letters from the Governor of Maryland, the Mayor of Annapolis, and the County Commissioner welcoming our reunion to town. He stated that it has been a pleasure being the president of Soule Kindred over the past several years.

In giving the scholarship committee report, Betty Jean Haner first made a motion to establish a permanent scholarship of \$1000 in memory of George Standish Soule. The motion was seconded by Mary Soule Kelly and carried unanimously. She then reported that we had some excellent candidates for scholarships this year. The Colonel John Soule memorial scholarship will be presented to Shaun Jeff Worthington of Ohio. The George Standish Soule memorial scholarship will be presented to Steven Anthony Patterson of Michigan.

The next order of business was election of officers. Ron Soule was nominated for president by Chester Witters and seconded by Betty Jean Haner. There were no other nominees and Ron Soule was elected unanimously.

Norman Soule' was nominated for 1st vice president by Gerry Schlosser and seconded by Jim Schlosser. Charles Jack Sowles was nominated by Eloise Nielson but failed for lack of a second. Norman Soule' was elected unanimously.

Charles Jack Sowles was nominated for 2nd vice president by Eloise Nielson and seconded by Mary Jones. Stan Soule was nominated by Betty Jean Haner and seconded by Gerry Schlosser. Stan Soule was elected by a show of hands including all members present.

All other officers were re-elected without contention.

The position of Immediate Past President was added to the board to be filled by Jim Soule as he leaves his position as president.

The following nominations were made for the Class of 1994 board members:

Nominee	Nominated by	Seconded by
Eloise Nielson	Chris Schlosser	Ron Soule
Marian O'Connell	Jim Schlosser	Chris Schlosser
Velma Terry	Mary Soule Kelly	Betty Jean Haner
Peggy Turner	Gerry Schlosser	Betty Jean Haner

It was decided that whoever had the least amount of votes would fill the vacancy in the Class of 1992 created when Stan Soule was elected 2nd vice president. Peggy Turner will serve the one year term remaining for the Class of 1992. Eloise Nielson, Marian O'Connell and Velma Terry will serve as the Class of 1994.

There was no old business.

Several topics were discussed under new business.

Ron Soule invites all members to "head west" for next years reunion. He is planning next years reunion in Reno Nevada from August 13 through August 16.

Betty Jean requested that we cut back on the number of newsletters we retain. For some issues, we have 100 copies while others we may have none. It was decided that we save 25-30 copies for each issue. She also moved that we purchase permanent shelving to store the newsletters in her garage thereby saving on the expense of storage. Gerry Schlosser seconded and the motion carried.

Carol Soule noted that the Soule cemetary in Fairfield, VT was very overrun. It did appear that some improvement had been made over the last year but requested that the Kindred write a letter to the town thanking them for the recent attention to the cemetary and ask that the attention be continued.

Mary Jones shared with us that Asa Soule had surgery for an aneurism. We wish him well in his recovery. She also wished to have her sons' name added to the list of names provided by Ben George Soule. He had listed several Soule names which are found on the Vietnam Veteran Memorial in Washington DC. Since our reunion was in such close proximity to the Capitol, he felt some members might take the time to visit the memorial.

Ron Soule felt that we should start a project to increase our membership - Every Member Get a Member. It has a pretty simple premise. If every current member were to either enroll a relative or convince a fellow Soule to join our organization, at this time next year, we would have almost 700 members. Mary Jones brought up the topic of junior members but it was decided that our student member category fulfilled the need for a junior category.

The meeting was adjourned at 3:15.

Respectfully submitted

Chris Schlosser
Secretary to the Board

BEN GEORGE AND JANIE SOULE SCENIC HILLS

4701 S. Arden Avenue • Sioux Falls, SD 57103-5243 • (605) 336-0326

It is with a sense of regret that I call attention to the sad fact that our SOULE FAMILY lost 5 of our young men in the Vietnam War.

I was startled by this revelation in the book, "TO HEAL A NATION" by Jan C. Scruggs and Joel L. Swerdlow, Harper & Row Publishers.

The book records all of the names engraved on the Vietnam Veterans Memorial at Washington, DC.
Those bearing our family surname are as follows:

NAME	STATE	PANEL #	LINE #
CHARLES HOWARD SOULE	ME	05W	89
JOSEPH PAUL SOULE	OH	12W	53
RONALD GLEN SOULE	CA	06E	111
WILLIAM D. SOULE	ME	25E	26
WILLIAM FRED SOULE	WA	48W	19

"WE LEAVE YOU OUR DEATHS. GIVE THEM THEIR MEANING. WE WERE YOUNG.
WE HAVE DIED. REMEMBER US." Archibald MacLeish, "The Young Dead Soldiers"

Editor's note: Mr. MacLeish lived on Deer Isle

for many years until his death.



SOULE-FUL REUNION



By Bob Gilbert — The Capital

3 Centuries Tours guide Pat Honeysett, left, tells those attending the Soule family reunion that the only air conditioning back in the days of the *Mayflower* was a hand-held fan. Listening are, from right, Shirley Hatch, Shirley Smith and Sybil Cooks, all of Annapolis.

TAKEN FROM "CAPITAL" NEWSPAPER, AUGUST 22, 1991.

S O U L E S M A K E H E A D L I N E S

Family steps back in time

Mayflower descendants gather for reunion in Annapolis

By GABRIELLE deGROOT
Staff Writer

Most people don't know who their great-grandparents were, much less where they lived. But Shirley Soule Smith could tell you both, and much more.

The Annapolis woman has traced her family genealogy back nine generations, to George Soule, who arrived in America on the *Mayflower* and signed the Mayflower Compact of 1620.

"There really is a bit of extra pride connected with it," Miss Smith said.

In honor of Miss Smith's 90th birthday, the Soule Kindred in America, an organization of several hundred direct descendants of George Soule, held their annual reunion in Annapolis last weekend.

Cousins from California to Maine and Canada attended the reunion, which is held each year to celebrate the safe passage of the pilgrims more than 350 years ago.

In 1620, George Soule was a young boy, apprenticed for six years to a man who taught him skills from shipbuilding to carpentry.

They crossed the Atlantic Ocean on the *Mayflower* and established the first permanent colony in New England. Although only two died during the voyage, the first winter was much more

Cousins from California to Maine and Canada attended the reunion, held each year to celebrate the safe passage of the pilgrims. . . .

brutal.

"They lost so many that first winter," Miss Smith said. "If they hadn't found buried Indian corn, they wouldn't have made it."

George Soule made it through the winter and went on to become a prosperous landowner and civil servant in the Duxbury area of Massachusetts.

He married twice and had nine children, eight of whom married and had children of their own.

Miss Smith is descended from his son, John, as were many of those who gathered last weekend to mingle and compare notes on their common heritage.

"I'm fortunate to have so many relatives here," Miss Smith said. "Quite a number of them come (to the reunions) every year faithfully."

Last year, the reunion was held in Montreal, in honor of the Canadian Soule cousins. Next year, one is planned in Reno,

Nev., and the following year, in Plymouth, Mass., where it all began.

"There are thousands of us all over," said Bernardine Uhlig of Long Beach Island, N.J., a 10th generation Soule who is also descended from John.

"In the old days, most of the Soules were boat owners and eventually some went to Maine. I'm descended from the Maine Soules," she said.

Mrs. Uhlig discovered that she was descended from one of the *Mayflower* pilgrims when she read a book about the first five generations of the Soule family and started to dig through old census files in Maine. She spent several years probing through clippings and birth and death certificates until she could prove that she was, in fact, a direct descendant of George Soule.

"You have to keep going one step at a time, finding out information a little at a time," she said.

Now, the 350 members of the Soule Kindred provide each other with genealogical information and encourage each other to dig further into their backgrounds for more detail.

And although they don't boast any presidents or celebrities, they take great pride in their heritage.

"They were very simple people. They simply wanted to worship the way they chose," Miss Smith said.

City of



Annapolis

OFFICE OF THE MAYOR
160 DUKE OF GLOUCESTER STREET
ANNAPOLIS, MARYLAND 21401

ALFRED A. HOPKINS
Mayor

Annap. 263-7997
Balto. 269-0138
Wash. 261-1123
Fax 263-3322

WELCOME TO ANNAPOLIS . . .

. . . we have been welcoming visitors to our City for over three hundred years and it is an honor to welcome the members of the Soule Kindred of America to Annapolis at this time.

Annapolis is Maryland's Capital City; the State House, visible from almost every point in the City is the oldest such building in continuous legislative use in the United States. Annapolis is also the home of the United States Naval Academy and St. John's College (which was founded as King William's School in 1696 and is the third oldest institution of higher learning in America).

The heritage of our nation is reflected in the many historic buildings which have been preserved with loving care. The downtown area of our City is a registered Historic Landmark and has been referred to as "a museum without walls." But you don't have to be an historian to enjoy the ambience of Annapolis and its people. Situated as we are at the confluence of the Severn River and the Chesapeake Bay, Annapolis abounds in recreational opportunities and is known as the "sailing capital of the United States".

Annapolis boasts many quaint shops and a variety of pleasant dining experiences nestled along our narrow streets dating back to the American Revolution. As such, I think you will find a personal walking tour to be one of the best ways to discover the charm of our City.

I send all the members of your distinguished group my greetings and hope you will have a most enjoyable stay in Annapolis.

Sincerely,

Alfred A. Hopkins

AAH:adab



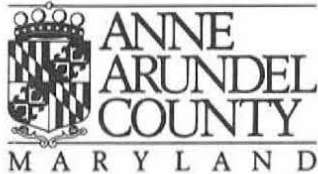

ARUNDEL CENTER
ANNAPOLIS, MARYLAND 21404
(301) 222 - 1821

ROBERT R. NEALL
County Executive

August 14, 1991

To the Soule Kindred of America:

Welcome to Anne Arundel County!

It is a pleasure to greet the direct descendants of George Soule, who arrived in this country aboard the Mayflower and signed the Mayflower Compact of 1620.

I understand your family is now located throughout the United States. It is wonderful that you are able to come together this week to share 12 generations of pride in your family history. I especially would like to congratulate Shirley Soule Smith on her 90th birthday.

During your visit here, I hope you will take some time to enjoy the beautiful scenery and many interesting and historic sites in Anne Arundel County.

Best wishes for a happy reunion.

Sincerely,

A handwritten signature in black ink, appearing to read "Robert R. Neall", written in a cursive style.

Robert R. Neall
County Executive



STATE OF MARYLAND
OFFICE OF THE GOVERNOR

IN REPLY REFER TO

WILLIAM DONALD SCHAEFER
GOVERNOR

ANNAPOLIS OFFICE
STATE HOUSE
ANNAPOLIS, MARYLAND 21401
(301) 974-3901

BALTIMORE OFFICE
ROOM 1513
301 WEST PRESTON STREET
BALTIMORE, MARYLAND 21201
(301) 225-4800

WASHINGTON OFFICE
SUITE 315
444 NORTH CAPITOL STREET, N.W.
WASHINGTON, D.C. 20001
(202) 638-2215

TDD (301) 333-3098

August 15, 1991

To the members of the Soule
Kindred of America

Dear Friends:

As Governor of Maryland, I am pleased to extend my best wishes as you proudly join together in camaraderie and discussion to celebrate the vibrant traditions of the Soule Kindred of America in Annapolis, Maryland. I applaud your enthusiasm and commitment to promoting interest in American history and in the brave pilgrims who helped to build this great nation and in providing scholarships. Your noteworthy contributions are certainly deserving of Maryland's warm praise and deep appreciation.

I would also like to take this opportunity to welcome your distinguished members to our State with open arms. I understand that members of the Soule Kindred of America are journeying to Maryland from several States. I encourage each of you to thoroughly see and experience all that our State proudly has to offer.

May you find this meeting to be most enlightening and fulfilling and may all of your days be marked by joy and happiness. Please accept my warmest personal regards.

Sincerely,

A handwritten signature in cursive script that reads "William Donald Schaefer".
Governor





**RON SOULE
OUR
NEW
PRESIDENT**

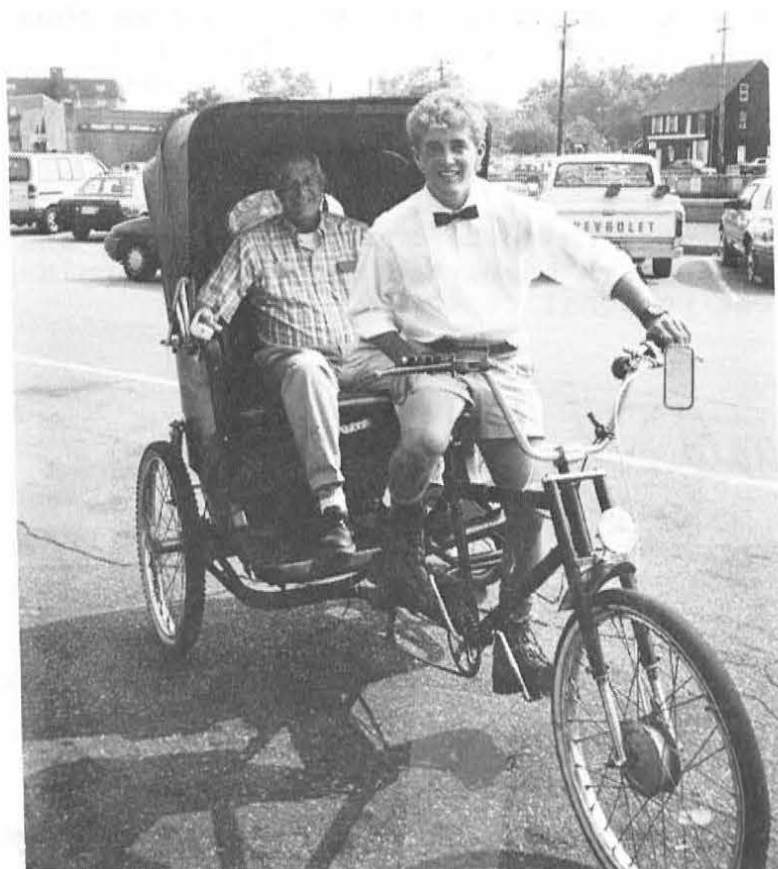

**JIM SOULE PRESIDENT, EX-OFFICIO
"TAKING TAXI" BACK TO HOTEL,
ANNAPOLIS**



"AUNT OPAL"



OUR CO-HOSTESS,
SHIRLEY COOK HATCH



RON SOULE
HOST OF '92 REUNION



GERALDINE SOWLE SCHLOSSER
FAMILY HISTORIAN

CHRIS SCHLOSSER
SECRETARY TO THE
BOARD

JIM SCHLOSSER
NEWSLETTER INDEXER



BROOK WITTERS AND HER GRANDPARENTS
CHESTER & MARY ANNE WITTERS



GEORGE & CONNIE SCHNELL
AT THE BANQUET



DINNER AT OUR HOSTESS' HOUSE
WITH DAUGHTER, GREAT AUNT, JIM
AND YOUR EDITOR



ALL THE GANG

"AUNT OPAL" AND JIM

GEORGE STANDISH SOULE MEMORIAL SCHOLARSHIP RECIPIENT



At the 1991 Soule Kindred Reunion it was decided to establish a George Standish Soule Memorial Scholarship to honor the memory of our Co-Founder George Standish Soule who died in February 1990. This will be an annual \$1000.00 Scholarship.

The first recipient of this scholarship will be Steven Anthony Patterson, son of Bruce and Virginia Anthony Patterson of Attica, Michigan.

Steven is a graduate of Lapeer East High School in Lapeer, Michigan. He was a member of the National Honor Society and was an outstanding student in the electronics program at Lapeer County Vocational Technical Center.

While in school he was also active in Football and Track. Steven's extra curricular activities included Scouting as a Scout, Eagle Scout and an assistant Scout Master. He was also active in his Church in the Awana Program.

Steven's plans include attending Oakland Community College, majoring in Electronics Technology. He plans to follow this with a stint in the Coast Guard before finishing his Bachelor's degree, after which he hopes to enter Officers' Candidate School and continue in the Coast Guard.

This young man has a clear idea of what he wants to do with his life and we are proud to award him the first annual George Standish Soule Memorial Scholarship.

COL. JOHN E. SOULE MEMORIAL SCHOLARSHIP RECIPIENT



Music has filled the life of Sean Jeffrey Owen of Worthington, Ohio, this year's recipient of the Col. John E. Soule Memorial Scholarship.

At age 10, Sean began studying flute with his mother, a well-known flute teacher and performer in the Columbus, Ohio area. This fall, Sean entered Eastman School of Music in Rochester, New York, where he plans to earn his undergraduate degree in flute performance. His goal is to perform with a major symphony orchestra.

Sean was principal flutist with the Columbus Symphony Youth Orchestra, and twice earned Second Place in the Symphony's Young Musician's Competition. Sean has performed in Master Classes with such renowned flutists as Julius Baker of the New York Philharmonic, and Richard Sherman of the Rochester Philharmonic.

Sean graduated from Westland High School in June where he was principal flutist for four years with the Symphonic Band and Orchestra, a squad and section leader, and recipient of the John Philip Sousa National Award for musicianship. He was twice named to the All-Ohio Honors Band.

Sean has performed with the Graceland Flute Choir in Malls and Nursing Homes, and was a volunteer musician for Evangel Temple Assembly of God, and the Columbus Symphony Women's Auxiliary.

A member of the National Honor Society, Sean was named to the "Top-25" of his class for academic excellence with a 3.85 scholastic average, and recipient of the McDonald's Outstanding Student Award. He enjoys golf, and working on cars with his dad.

Sean is the son of William and Beth Owen, and the grandson of Orville and Jane Russell. The Russells have been actively involved in genealogy, and Mrs. Russell is a long-time member of the Soule Kindred.

M I L E S T O N E S

from Albany (N.Y.) "TIMES"

Anne Marie Soule, 69; former secretary

NIVERVILLE — Anne Marie Soule, 69, died Thursday in Columbia-Greene Medical Center, Hudson, after a short illness.

Mrs. Soule was born in Albany where she lived for many years before moving to Niverville.

For several years, she was a secretary at the city Water Department.

Mrs. Soule is the widow of Jay Soule.

She is survived by a daughter, Carol Kretzschmar of Castleton; three grandchildren; and a great-granddaughter.

A service will be held at 9:30 a.m. Monday in the Bond Funeral Home, 1015 Kinderhook St., Valatie.

Burial will be in Calvary Cemetery, Albany.

Calling hours will be 7-9 p.m. Sunday in the funeral home.

From Wisconsin State Journal
Madison, WI 8 Sept. 1991

Sowle, Shirley Mae

ROCKFORD, IL — Shirley Mae Sowle, age 71, of 3809 Landstrom Road, Rockford, Illinois, died at 8:30 a.m. on Thursday, September 5, 1991, in her residence. She was born on May 10, 1920, in Chicago, the daughter of James Frederick and Ebba (Anderson) Flanagan. She lived 40 years in Rockford, coming from Chicago. She married John T. Sowle in Kennelworth, Illinois on November 25, 1944. She was a member of St. Anskar's Episcopal Church, the Rockford Woman's Club and Daughters of the Nile. She was a volunteer Pink Lady at Rockford Memorial Hospital for more than 30 years, a charter member of the American Association of Endodontists Auxillary and a former member of the board of directors of Rockford Day Nursery. She graduated from North Park College in 1938. Survivors include her husband, Dr. John T. Sowle of Rockford; two sons, John T. "Tom" Sowle, Jr. of Marshall, Wisconsin and Dr. Jeffrey F. (Kate) Sowle of Moscow, Idaho; a daughter, Sue S. (Carl) Suter of Springfield, Illinois; five grandchildren, Stuke, Gabe and Mandy Sowle, Josh Suter and Hance Jacob Sowle; a sister, Nancy (Rudy) King of Madison; a brother, James (Nola) Flanagan of Sarasota, Florida; and numerous nieces; and nephews. Memorial services will be held at 1:30 p.m. on Sunday, September 8, in ST. ANSKAR'S EPISCOPAL CHURCH with the Reverend Robert H. Hutchinson, Jr., Interim rector, officiating. Private burial will be in Greenwood Cemetery. There will be no visitation. Arrangements by BURPEE-WOOD FUNERAL HOME, 420 North Main Street, Rockford. In lieu of flowers, memorials may be made to Alcoholics Anonymous, 326 West Jefferson Street, Rockford, Illinois or Northern, Illinois Hospice Association.

Also check funeral home 9/8/91

from Schenectady, (N.Y.)

"DAILY GAZETTE"

Florence Swanker

SCHENECTADY — A service will be held for Mrs. Florence Soule Swanker, 91, formerly of Mason Street, who died Tuesday at Glendale Nursing Home after a long illness.

Born in Prattsville, Mrs. Swanker came to Schenectady in 1920.

She was a seamstress at Sunnyview Hospital, retiring in 1967 after many years of service.

Mrs. Swanker was a member of the Westminster Presbyterian Church.

Her husband, Lawrence F. Swanker, died in 1946.

Survivors include a sister, Marie Wright of Schenectady; and a nephew, Carlton E. Swanker of Cicero.

A service will be held at 10 a.m. tomorrow at the Bekkering-Ellis Funeral Home, 1 Mohawk Ave., Scotia.

A calling hour from 9 to 10 a.m. tomorrow will precede the service at the funeral home.

Burial will be in Fairlawn Cemetery, Prattsville.

Contributions may be made to Westminster Presbyterian Church, 1690 Avenue A, Schenectady 12308.

Lineage of John T.¹⁰ Sowle:
Charles⁹, Orlando⁸, Hiram⁷,
Wesson⁶, James⁵, Wesson⁴.
Nathaniel³, Nathaniel², George¹.

1989 RECIPIENT OF SOULE MEMORIAL SCHOLARSHIP



Tamara Anne Wolcott, daughter of Mr. and Mrs. Wolcott of Avon Park, Florida, has graduated Cumlaude from the Southern College of Seventh - day Adventists. She was the 1989 recipient of the Soule Memorial Scholarship.

Tamara Anne majored in public relations and minored in History.. She was the entertainment editor of the school newspaper, a marketing communications company in Chattanooga, Tenn. She is listed in the 1991 edition of Who Who among students in American Universities and Colleges. She plans to work on her masters in communication. Tamara is working at the Walker Memorial Hospital, Avon Park, in a public relations job.

The generation photo above, L to R. is: Tamara A. Wolcott, (11th generation), father, A.F. Wolcott (10th gr.), and grandmother, Florence (Fullerton) Sorenson, (9th gr.) Tamara's great - grandfather is William R. Soule (7th generation.)

DESCENDANCY CHART from David S. Martin, 4309 Blagden Terr.,
Washington, D.C., 20011

David's lineage: David Standish(11) Martin, Theodore Tripp(10)
Martin, John L.(9) Martin, Emily(8) Sisson, David(7-6) Sisson,
Hannah(5) Howland, Sarah (4) Soule, William (3) Soule, George (2-1)
Soule

- 1-- George SOULE First-2051 (1575)
- 2-- George SOULE Second-432 (1597)
 - sp-Mary BECKETT-433
 - 3-- Zachariah SOULE-1110 (1627)
 - sp-Margaret FORD-1118
 - 3-- Elizabeth SOULE-1111 (1645)
 - sp-Francis WALKER Sr.-1119
 - 3-- Patience SOULE-1112 (1648)
 - sp-John HASKELL Sr.-1120 (1648)
 - 3-- John SOULE Second-1113 (1632)
 - sp-Rebecca SIMMONS-1121
 - sp-Esther Nash SAMPSON-1772 (1641)
 - 3-- Susanna SOULE-1114 (1642)
 - sp-Francis WEST Sr.-1122
 - 3-- Mary SOULE-1115 (1644)
 - sp-John PETERSON-1123
 - 3-- Nathaniel SOULE-1116 (1637)
 - sp-Rose THORN-1773
 - 3-- George SOULE Third-431 (1639)
 - sp-Deborah-430 (1648)
 - 4-- George SOULE Fourth-1157 (1671)
 - 4-- William SOULE Second-428 (1671)
 - sp-Hannah G BREWSTER-429
 - 5-- William SOULE Third-1164 (1692)
 - sp-Rachel ALLEN-1705 (1692)
 - 5-- Hannah Susannah SOULE-1165 (1694)
 - 5-- George SOULE Fifth-1166 (1695)
 - sp-Lydia HOWLAND-1703 (1701)
 - 5-- Benjamin SOULE-1167 (1698)
 - 5-- Mary SOULE-1168 (1698)
 - 5-- Joseph SOULE-1169 (1701)
 - 5-- Sarah SOULE Second-197 (1703)
 - sp-Samuel HOWLAND-196 (1704)
 - 6-- Nicholas HOWLAND T-1179 (1725)
 - sp-Mary SISSON-1197 (1726)
 - 7-- Mary HOWLAND-1198
 - 7-- Alice HOWLAND-1199
 - 7-- William HOWLAND-1200 (1772)
 - sp-Diana SMITH-1842
 - 7-- Anna HOWLAND-1201 (1777)
 - sp-GIFFORD-1213
 - 6-- Samuel HOWLAND Second-1180 (1727)
 - 6-- Hannah HOWLAND Third-2331 (1728)
 - sp-Jonathan SISSON Second-177 (1725)
 - 7-- Gideon SISSON-1195 (1765)
 - sp-Jane MAXWELL-1448
 - 7-- Mary SISSON Second-1196 (1768)
 - 7-- Willson SISSON-1586 (1770)
 - sp-Susan Liscomb MILLON-2190
 - 7-- David SISSON-165 (1779)
 - sp-Nancy HOWLAND-166 (1771) → me
 - 8-- Anna SISSON-2216 (1801)
 - sp-Christopher GIFFORD F-2217
 - 8-- Abner SISSON-1708 (1804)
 - 8-- Urial SISSON-1709 (1805)
 - sp-Nancy ALLEN-2391 (1809)

MARTIN DESCENDANCY CHART CONTINUED FROM PG. 104

- 8-- Isaac SISSON-1710 (1807)
- 8-- Deborah SISSON-1712 (1809)
- 8-- SISSON-1591 (1811)
- 8-- David SISSON-66 (1812)
- sp-Almira SMITH-67 (1811)
- 8-- Leonard SISSON-1711 (1818)
- sp-Penelope HOWLAND-1298 (1786)
- 8-- Nancy Howland SISSON-1713 (1819)
- 8-- George F. SISSON-1714 (1821)
- sp-Claire-2365
- 8-- Charles SISSON-1715 (1822)
- sp-Mary Jane KING-2395 (1831)
- 8-- Gideon SISSON-1716 (1823)
- sp-Angeline B. TRIPP-2392
- 8-- William Alden SISSON-1717 (1824)
- sp-Jane GIFFORD-2367
- 8-- Louisa S. SISSON-1718 (1826)
- sp-Joseph WRIGHT-2368
- 8-- Nancy SISSON-1719 (1827)
- 8-- John H. SISSON Fourth-1720 (1828)
- sp-Nancie BLISS-2366
- 6-- Sarah HOWLAND-1181 (1731)
- 6-- Alice HOWLAND-1182 (1733)
- 6-- Mary HOWLAND-1183 (1736)
- 6-- William HOWLAND-1184 (1738)
- 6-- Elizabeth HOWLAND-1185 (1741)
- sp-James SISSON Fourth-1202 (1728)
- 5-- Alice Ealce SOULE-1170 (1704)
- 5-- Samuel SOULE-1171 (1708)
- 5-- Jonathan SOULE-1172 (1710)
- 5-- Deborah SOULE-1173 (1711)
- 4-- John SOULE Third-1158 (1675)
- 4-- Nathan SOULE-1159 (1680)
- sp-Mary GIFFORD-1346
- 5-- George SOULE Sixth-1347 (1709)
- sp-Avis TIBBITTS-1348 (1710)
- 4-- Deborah SOULE-1160
- 4-- Mary SOULE-1161 (1681)
- 4-- Lydia SOULE-1162 (1685)
- 4-- Sarah SOULE First-1163 (1688)
- 3-- Benjamin SOULE-1117 (1651)

CRUISING THE
HARBOR
ANNAPOLIS REUNION



L. TO R.
BETTY JEAN
HANER,
JIM SOULE &
MARY K. SOULE

SOWLE FAMILIES IN TAX DEED SALES

Many of the families who remained loyal to the crown at the time of the American Revolution left the colonies for refuge in Canada. Some, including William Sowle with his wife and seven sons, settled in what they believed was Canada but now is Alburgh, Vermont. That territory remained in dispute for years -- not only between Canada and the new United States, but also between Vermont and New York.

The confusion resulting from those disputes put a cloud over the legal title to any property in the area. They found an interesting solution; equally interesting, they made it work.

They did not pay the "road tax". By mutual agreement, Elisha Reynolds was named Tax Collector; he put property up for sale for taxes due; and all those involved agreed not to bid on property of anyone else.

The Town Land Records involving Stephen Sowls (Vol 4 p134) is an example --

*Elisha Reynolds Deed
To Stephen Sowls --*

Whereas it appears by the records of a Vendue holden at Alburgh on the ninth day of September one thousand Eight hundred and five for the Sale of Lands in Alburgh in the County of Grand Isle and State of Vermont to satisfy a Tax of four Cents on Each Acre of Land in said Township Assessed by the Legislators at their Session holden at Westminster one thousand Eight hundred and three for the purpose of repairing roads and building Bridges that Stephen Sowls purchased at said Vendue the following Lands Viz. Lot No two in the third range of Lands in the Township of Alburgh aforesaid for the sum of four dollars and twenty Cents Tax and Cost of Sale as appears of record no person appearing to pay said Tax and Cost for a less quantity of Land and said Land not being redeemed on or before the ninth day of September

Elisha Reynolds Deed
To Stephen Sowls --

Whereas it appears by the records of a Vendue holden at Alburgh on the ninth day of September one Thousand Eight Hundred and five for the Sale of Lands in Alburgh in the County of Grand Isle and the state of Vermont to satisfy a Tax of four cents on each acre of land in said Township assessed by the Legislators at their session holden at Westminster One Thousand Eight Hundred and Three for the purpose of repairing roads and building bridges that Stephen Sowls purchased at the said vendue the following lands - Viz. Lot No Two in the third range of lands in the Township of Alburgh aforesaid for the sum of Four Dollars and Twenty Cents Tax and cost of sale as appears of record no person appearing to pay said tax and cost for a less quantity of land and said land not being redeemed on or before the ninth day of September

Stephen Sowls now had a clear tax deed title to his property for him "and his heirs and assigns" at a cost of only \$4.20. Simple arithmetic indicates he probably had almost 100 acres of land, so he insured his right to the property at a bargain price.

TAX DEED SALES - Continued

Volume 4 of the town land records from page 57 to 135 is devoted almost exclusively to similar tax deed sales. All were handled by Tax Collector Elisha Reynolds. Most were witnessed by Timothy Soules and several involved other sons of William Soule (the surname is written variously as Sowle, Sowl, Sowls, Soules etc in the records).

The land sales obviously were not advertised too broadly although Reynolds declared that he met requirements of the law. There is no word on what persuasion was employed to prevent any outsider from upsetting their plan by submitting higher bids. They obviously did whatever was necessary to assure the plan would be successful.

Alburg (then Alburgh) is just below the present Canadian border near the top of a peninsula extending into Lake Champlain. The lake separates New York and Vermont in that area. The map shows how it was easy for the loyalists to believe they were in Canada and shows why the area could be in dispute for years.

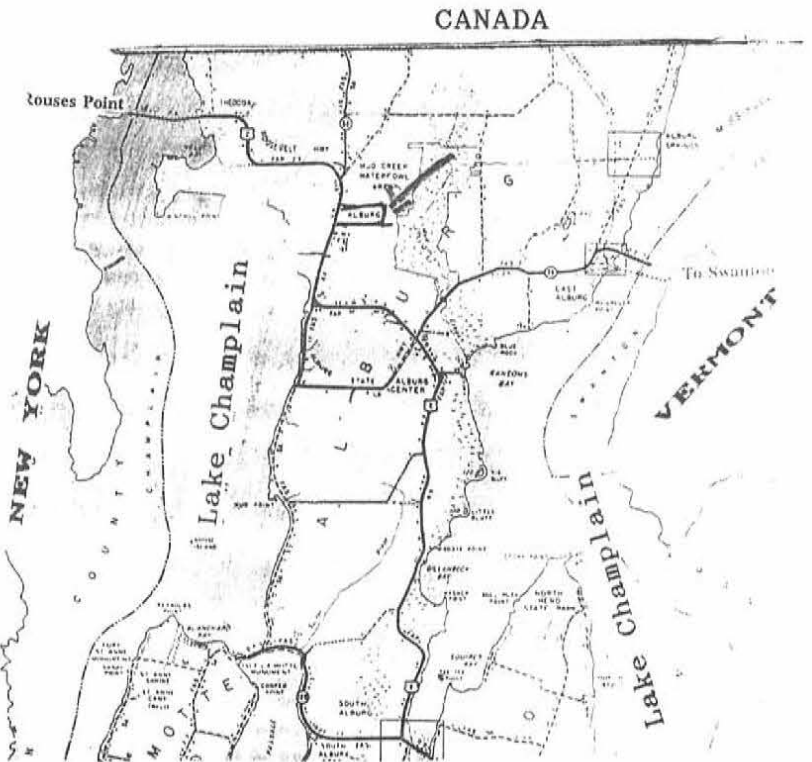

NOTE: The method residents used to assure clear land titles was mentioned in a history of Alburg.

A visit to the small community for other research offered an opportunity to check the town land records. That showed the details of the successful plan.

Jim Schlosser

LANDING OF THE MAYFLOWER

Written by Honorable Richard Henry Greene, A.M.L.L.B.

These lines were originally written for the laying of the corner-stone of the Provincetown Pilgrim Memorial monument, of which the author was a vice-president at the time.

Reaching out a hand of welcome
From the wild and savage shore
With an arm of land extending
Mid the ocean billow's roar

What the meaning of its being,
Why this gleaming strip of sand?
Was Columbia outstretching
To receive the Pilgrim band?

Of its origin we know not
But we celebrate its name;
For 'twas there through stormy waters
That the Mayflower Pilgrims came.

In the shelter of its harbor,
After months of storm and care,
History's vessel dropped an anchor
And a great race landed there.

Does it need a crown of glory?
When thus favored with renown
Yes! and let it stand forever,
Mark the hill at Providence-
town.
For this world of ours is
changing,
Change is written all around
Greece and Egypt and Palmyra
Now are hidden underground.

While the Sphinx looks down on
sand drifts,
Pyramids still tower sublime
With their lessons for the
Nations,
Build your monument for
time.

Now the Pilgrims have departed,
And their seed are scattered far;
In these places of their sojourn
Men of many races are.

Raise your shaft to teach its lessons,
With a stranger's earliest view,
As from Fatherland he migrates
To a home and country new.

Learning how from far off countries
Other pilgrim wanderers came
Bringing to this new found region
Principles which made her fame.

Let it stand a mute reminder
To the Slav and Portuguese,
Teaching love and God and Country,
Sturdy righteousness and peace.

Build it that the stranger standing
In its shadow on the sand
May be taught to heed the lesson
How to serve his Chosen Land.

Let your monument rise lofty
Showing both on land and bay,
Where the Pilgrims first alighted
And the precious Mayflower lay.



RECORDING OF FAMILY DATA

By Geraldine Sowle Schlosser, Associate Historian

One of the objectives of Soule Kindred is the gathering of information pertaining to the descendants of Pilgrim George Soule. Mayflower Families 3 covers the first 5 generations, to about 1800. Our families did a lot of moving around in the 19th century, and you can help locate migration patterns for family groups. That is why the Family Data Chart is printed in each issue of the Newsletter. Our historian may be able to help you with that "missing link". So please keep the information coming.

We would like to suggest that you begin with your sixth generation ancestor from George Soule (or your earliest Soule ancestor, if you haven't made the connection to George¹). Fill out a form for that ancestor, and then submit forms for each of your ancestors down to yourself. This is especially important if you descend through a female line; Soule women who marry tend to become lost Soules.

We'll give a short explanation of how to fill out the form. Samples were printed in V. 20, #2 and #3-- April and July, if you'd like to refer to those.

(1) The "Generation" space in the upper left corner shows the generation from the immigrant ancestor. Please leave it blank unless you are certain.

(2) In the far upper space on the right for "FAMILY", leave it blank if the surname of "Soule Descendant" is SOULE, SOWLE, or variants, because we'll assign a code number for closely related family groups. If the "Soule Descendant" has a different surname, insert the name in the right upper space.

(3) The next two lines show the ancestors of the "Soule Descendant" back to George Soule¹. Unless you have an approved Mayflower Lineage or other positive proof, we suggest this be left blank.

(4) When writing dates, follow the genealogical style-- first the day in numbers, then the month in letters, and the full year, such as 6 Feb 1833.

(5) When listing children on the reverse side, put in as much information as you can-- such as spouse's parents, if known.

(6) List your name and address as compiler unless someone else gathers the information. We may need to contact the compiler.

(7) It is VERY important to list sources of data; if the information comes from a family Bible or other record, a photocopy of the information should be included. Other sources, such as Vital Records from towns or states, and census should be indicated.

(8) Leave "Verification" blank for our purposes.

(9) Please give as many clues as possible to facilitate further research. If you are uncertain about a date, enter it, but add "circa" or "ca". For questionable place names, add "possibly" or "probably".

Send completed forms to our Associate Historian:

Geraldine Sowle Schlosser
Route 3, Box 53
Tomah, WI 54660

Soule Kindred

Generation

Family

Soule Descendant

Ancestral Line

Parentage

Birth or baptism

Death

Burial

Residences and removals

Occupation

Military service

Other biographical data

(_____)

son/dau of _____ and _____ (_____)

was b. _____ at _____

died _____ at _____

buried at _____ Cemetery

Resided _____

He/She married _____

on _____ at _____

Parentage son/dau of _____ and _____ (_____)

Birth or Baptism He/She was b _____ at _____

Death and died _____ at _____

Burial buried at _____ Cemetery

Biographical _____

Other marriages _____

ALPHABETIC SPOUSE LISTING FOR SOULE KINDRED INDEX

An index of spouse names has been completed from the original Soule Kindred Index created by the late Dr. Milton Terry in 1986. He listed more than 7,000 individuals with the name Soule, including the source of information and a number system for tracing lineage. He also listed the names of the spouse of about 5,000 of the individuals.

The spouse names have now been indexed, with all listed in alphabetic order, along with the name and code number of the individual in the original Terry index. However, you must have that original Terry index to use the Spouse listing. Many Soule Kindred members do have that one put out by Dr. Terry four years ago.

If you do not have the original index, copies can be made. The \$10.00 cost for each of the indexes includes shipping.

. SPOUSE INDEX

To: Jim Schlosser
801 E. Brownell St.
Tomah, WI 56440

Please send:

Spouse Index _____ copies @ \$10.00 _____

Terry Index _____ copies @ \$10.00 _____

[MAKE CHECKS PAYABLE TO SOULE KINDRED IN AMERICA]

Name: _____

Address: _____

City: _____ ST _____ Zip _____

NEW MEMBERS

If you have not received a New Member Packet containing letter, by-laws, family data sheets, and membership card please notify:

Soule Kindred

BETTY-JEAN HANER, TREAS.
53 NEW SHAKER RD.
ALBANY, NY 12205

ORDER FORM

SOULE KINDRED NEWSLETTER

\$2.50 per issue; \$10.00 per year

Make checks payable to Soule Kindred in America, Inc. and send to 53 New Shaker Rd., Albany, NY 12205.

I enclose \$ _____ for _____ copies of back issues as checked.

1967-V.1 #1()	#3()	#4()	1979-V.13 #1()	#2()	#3()	#4()	
1968-V.2 #1()	#2()	#3()	1980-V.14 #1()	#2()	#3()	#4()	
1969-V.3 #1()	#2()	#3()	#4()	1981-V.15 #1()	#2()	#3()	#4()
1970-V.4	#3()			1982-V.16 #1()	#2()	#3()	#4()
1971-V.5 #1()	#2()	#3()	#4()	1983-V.17 #1()	#2()	#3()	#4()
1972-V.6	#2()	#3()	#4()	1984-V.18 #1()	#2()	#3()	#4()
1973-V.7 #1()	#2()	#3()	#4()	1985-V.19 #1()	#2()	#3()	#4()
1974-V.8 #1()	#2()	#3()	#4()	1986-V.20 #1()	#2()	#3()	#4()
1975-V.9 #1()	#2()	#3()	#4()	1987-V.21 #1()	#2()	#3()	#4()
1976-V.10 #1()	#2()	#3()	#4()	1988-V.22 #1()	#2()	#3()	#4()
1977-V.11 #1()	#2()	#3()	#4()	1989-V.23 #1()	#2()	#3()	#4()
1978-V.12 #1()	#2()	#3()	#4()	1990-V.24 #1()	#2()	#3()	#4()
				1991-V.25 #1()	#2()		

NAME _____

STREET ADDRESS _____

CITY _____ STATE _____ ZIP _____

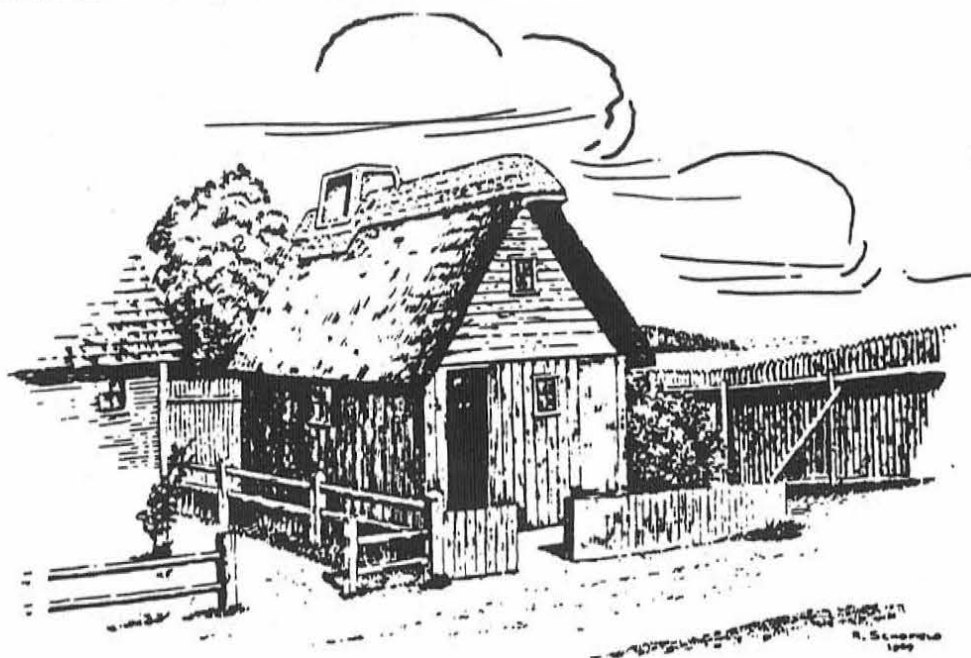

Soule House at Plimoth Plantation, Plymouth, Mass.

SOULE HOUSE NOTEPAPER

Packs of 10 folders w/ envelopes may be ordered from:

Betty Jean Haner, Treasurer,
53 New Shaker Road,
Albany, New York 12205

Your check made payable to SOULE KINDRED in the amount of
\$ 4.50 per set of 10 should be included with your order.
(Includes postage and handling.)

SOULE KINDRED IN AMERICA, INC.
53 NEW SHAKER ROAD
ALBANY, NEW YORK 12205

ADDRESS CORRECTION REQUESTED
RETURN POSTAGE GUARANTEED

NONPROFIT ORG. U.S. POSTAGE PAID Deer Isle, Me. Permit No. 10
