

SOULE NEWSLETTER

Library of Congress No. C371, s717, Vol XXIII, No. 4 October 1989, page 101

Published by Soule Kindred Inc., 53 New Shaker Rd., Albany NY 12205



MENU WRITTEN 1/28/88
RESTAURANT OPENED 6/14/85

Charles Edward Soule IV
CHEF ~ OWNER

The above is the cover of the menu for the Soule Domain Restaurant near Lake Tahoe. See page 127 for more news of this establishment.



The SOULE KINDRED NEWSLETTER is published quarterly (January, April, July and October) by Soule Kindred in America, Inc. Dues are \$15.00 per year; subscriptions will begin with the first issue of the current year. Late subscribers will be sent back issues for the current year. Subscriptions with checks made payable to Soule Kindred should be sent to the Treasurer at 53 New Shaker Rd., Albany, NY 12205.

© Soule Kindred 1989

53 New Shaker Road
Albany, NY 12205

ISSN #0584-164X

Life Membership...\$100.00
Patron Membership...\$50.00
Sustaining Membership..\$25.00
Regular Membership...\$15.00
Students (to age 22)..\$7.50

IRS Tax Number 23 7253936

#####

SOULE KINDRED OFFICERS

PRESIDENT

James I. Soule, 1314 Marquette, #1703
Minneapolis, MN 55403 612-340-9319

FIRST VICE-PRESIDENT, FAMILY HISTORIAN

Geraldine Sowle Schlosser (Mrs. James)
Route 3, Box 53, Tomah, WI 54660
608-372-7018

SECOND VICE PRESIDENT

Ronald J. Soule, 420 Heron Lane,
Fallon, NV 89406

TREASURER

Betty Jean Haner, 53 New Shaker Road,
Albany NY 12205 518-869-8368

SECRETARY TO THE BOARD

Mrs. Thomas (Marian) O'Connell,
2027 Allen Place, N.W., Washington,
D.C. 20009

ASSOCIATE HISTORIAN

Charles Jack Sowles, P.O. Box 329
St. Francisville, IL 62460

MEMBERSHIP SECRETARY

Christine A. Schlosser, 2604 N. Murray
#108, Milwaukee, WI 53211 414-962-9013

NEWSLETTER EDITOR

Julia Soule, 11050 Cedar Hills Blvd, #127,
Minnetonka, MN 55343 612-545-7073

NEWSLETTER INDEXER

Jim Schlosser, Route 3, Box 53,
Tomah, WI 54660 608-372-7018

COUNSELLOR

James B. Tiffin, Tiffin & Tiffin,
125 High St., Rm 1117, Boston, MA
02110 617-482-1230

BOARD OF DIRECTORS

CLASS OF 1989

Helen R. Galletine, P.O. Box 695
Conrad, IA 50621
Mary Soule Kelly, 1218 Fourth Ave W.
Hendersonville, NC 28739
Bonnie Jeanne Wochnick, 705 S.E.
17th St., Owatonna, MN 55060

CLASS OF 1990

Deborah Jerome (Mrs. Michael) 55 Lady
Slipper Circle, Pembroke, MA 02359
Eugene Johnson, 261 West Holly Dr.,
Orange City, FL 32763
Norman Soule', 9011 88th St.,
Ocala, FL 32672

CLASS OF 1991

Eloise Soule Nielsen, 2318 North
Gale Ave., Peoria, IL 61604
Ben George Soule, 4701 S. Arden Ave.,
Sioux Falls, SD 57103-5243
605-336-0326
Margaret Soule Turner, 4486 Barnor Dr
Indianapolis, IN 46226

PERMANENT OFFICE

Betty-Jean Haner, 53 New Shaker Road
Albany, NY 12205 518-869-8368

TABLE OF CONTENTS

Officers-----102

President's Corner-----104

Report of Reunion 1989--Des Moines, IA-----105

Treasurer's Annual Report-----112

Family Historian's Report-----113

Letters and Queries-----116

Recording Family Data-----118

Milestones-----121

Soule Kindred News-----122

Soule Kindred Topic Index: 1977-1981-----128

Soule Kindred Membership List 1989-----132

Ordering Information-----139

.....

Greetings cousins!

I hope everyone has a safe and happy holiday season! Be sure to send me interesting tidbits from your family's holiday season or any new genealogical news for the January newsletter!

I agreed during the Reunion to continue as Newsletter Editor through the summer of 1990. It's time to put out your feelers to all of our talented Kindred!! If anyone is interested, please contact Jim Soule at the address listed at the left. Also, please feel free to contact me with any questions, concerns, or anxieties about what this job entails! I'd be happy to talk with you!

Take care!
Julia

President's Corner...

How wonderful it is that we have a reunion every year and move it around the country. One of the essential purposes of our Kindred Society is to provide an opportunity for persons with proven or suspected lines to George Soule of the Mayflower to meet distant cousins or to receive genealogical assistance in their search to confirm lines. Membership in Soule Kindred is not restricted to those with proven lines. We welcome all individuals who have suspected lines to our George Soule as full members of Soule Kindred in America. By having a reunion in various cities about the country each year we are able to network with Soules throughout the country. And thus, the reunion in Des Moines in the heartland of America, provided an opportunity for several Soules to meet their cousins for the first time and utilize the valuable genealogical materials that are available under the guidance of our historians.

We must thank our genial hosts, Helen and Bud Gallentine for a fine reunion held in excellent facilities which provided a beautiful setting in a remodeled, revitalized Des Moines, Iowa. The nearby Living History Farms, the Amana Colonies, the new Iowa Historical Society Museum, and the Iowa State Fair provided wonderful opportunities to see this Midwestern city.

I am planning a trip to New Jersey with Geraldine Schlosser and Betty Jean Haner to inspect the archives in the home of the late Dr. Milton Terry to ascertain which records should be kept within the Kindred and others that could be deposited with the New England Historical Society. This will be accomplished sometime before Thanksgiving.

Your board of directors unanimously accepted the invitation of Stan Soule for our next reunion in Montreal, Canada. We look forward to that reunion with great anticipation and encourage Soule members and non-members to be with us in Montreal in August 1990.

Because we are entering the holiday season soon we'd like to remind our readers that Life and regular memberships are a good suggestion as a gift hanging on your Christmas tree. Please consider securing a membership for those hard to buy for family members!

Your board has elected me to serve another term as president and I accepted the appointment as president with deep thanks for the friendship and support I've received the past two years as president and I look forward to serving you in 1990. It is my essential purpose to help assure that Soule Kindred in America is worthy of your membership, support and interest. I invite all members to correspond with me anytime regarding matters relating to Soule Kindred. I was elected this year as Counsel to the Minnesota Society of Mayflower Descendants.

Happy Thanksgiving and Merry Christmas to all of our cousins. Thank you for the privilege of serving in 1990.

Jim Soule

DES MOINES 1989

MINUTES OF THE BOARD MEETING 8/19/89

The meeting was called to order by the President, James Soule at 8:00 PM with the following Board members present: James I. Soule, President; Geraldine Sowle Schlosser, First Vice President; Betty Jean Haner, Treasurer; Charles Jack Sowles, Associate Historian; Christine Schlosser, Membership Secretary; Julia Soule, Newsletter Editor; Jim Schlosser, Newsletter Indexer; Helen R. Galletine, Mary Soule Kelly, and Bonnie Jeanne Wochnick, Class of 1989; Norman Soule', Class of 1990; Eloise Soule Nielsen, Ben George Soule, and Margaret Soule Turner, Class of 1991.

The President announced that he had received a letter from Marian O'Connell in which she submitted her resignation as Secretary to the Board. She has become very active in the Mayflower Society and was unable to attend this reunion. He asked for a volunteer to take the minutes of this meeting and Chris Schlosser volunteered. The President called for the reading of the minutes of the 1988 Board meeting. Betty Jean Haner motioned that we dispense with the reading of the minutes as they were published in the October 1988 issue of the Soule Kindred Newsletter. Margaret Turner seconded and the motion carried.

The Treasurer presented an annual report through July 31, 1989 and an addenda listing some additional expenses presented since that date. The actual balance on hand was \$47,607.34. Margaret Turner made a motion to accept the Treasurer's report as amended in the upcoming October newsletter. Helen Galletine seconded and the motion carried.

The Membership Secretary reported that we currently have 274 patron/sustaining/regular members and 78 life members for a total membership of 352. Norman Soule' motioned that we accept this report, Margaret Turner seconded and the motion carried.

The Historian reported that she has been indexing each roll of microfilm to aid anyone trying to use these. She has received some correspondence from Velma Terry and others through Betty Jean. She has responded to all letters received thus far. Betty Jean motioned to accept the Historian's report, Julia Soule seconded and the motion carried.

Julia Soule, Newsletter Editor, reported that the new thicker cover on the newsletter seems to be holding up better through the mail. She is currently mailing about 400 copies each quarter. At this time Gerry Schlosser motioned that the newsletter editor be given a money advance to cover the postage and printing expense. Ben George seconded and the motioned carried.

Under new business, several topics were brought up. There was a lengthy discussion about the disposition of the Soule Kindred archives. Gerry Schlosser moved that the archives be deposited with the New England Historical and Genealogical Manuscript Department located in Boston Massachusetts. Betty Jean seconded. Gerry felt that since we now have the microfilm available for use within Soule Kindred, these documents should be preserved for future generations and available to others. NE Historical and Genealogical Society has a very good reputation for the indexing and care of the materials it possesses. Jack Sowles strongly disagreed with this motion feeling that these are our records and they should be kept within the Kindred. He prefers to have the actual document to look at in doing research rather than using microfilm. He made a substitute motion that all archives be delivered by the Kindred to the historian and it would be his/her responsibility to maintain those records. There was no second for his motion. A vote was taken on the original motion and passed. Jim Soule, Betty Jean, and Gerry will take inventory of the Soule Kindred archives retained by Milton Terry sometime this fall. Some of the material is not of an archival nature (books) and these items would be retained by the Historian.

The next topic was Life Membership fees. Chris Schlosser moved that the life membership fee be set at \$200 starting in 1990. Betty Jean seconded and the motion carried. Betty Jean moved that the interest from these Life Membership fees be set aside exclusively for scholarships. This was seconded by Ben George. In the discussion which followed, Gerry and Chris Schlosser felt this was too limiting since one never knows when we may need to use these funds to keep the kindred functioning. Gerry presented an amendment to this motion stating that the directors may from time to time use a part or all of the interest for operating expenses as needed. This amendment was seconded by Peggy Turner and the motion carried as amended.

The next item on the agenda was ratification of appointed offices and election of officers.

The Historian is an appointive office and upon the death of Dr. Milton Terry, Jim Soule had appointed Gerry Schlosser. Chris Schlosser motioned that we ratify this appointment. Betty Jean Haner seconded, and the motion carried.

Chris Schlosser suggested that the office of Membership Secretary be combined with the Office of Treasurer and both functions be handled by Betty Jean. This met with general agreement.

Chris then volunteered to serve as Secretary to the Board for 1990 and the board ratified this appointment.

Julia Soule presented her resignation effective next summer. Her continued appointment was ratified by the Board but we will be needing a new editor by our next reunion. Anyone interested in this position, please contact Jim Soule.

The continued appointment of Jack Sowles as Associate Historian was ratified by the Board. Jack made a motion that we add a second Associate historian but this failed for lack of a second.

Jim Schlosser will continue as Newsletter Indexer and James Tiffin as Counselor.

Gerry Schlosser motioned that we retain Jim Soule as President. Mary Soule Kelly seconded. Eloise Nielsen moved to close the nominations and the motion carried.

Ron Soule was nominated by Julia Soule to serve as 1st Vice President and was elected by unanimous ballot.

Normon Soule' was nominated by Helen Galletine to serve as 2nd Vice President and was elected by unanimous ballot.

Betty Jean Haner was unanimously elected to serve as Treasurer/Membership Secretary.

Betty Jean motioned that we re-elect the Class of 1989 for the Class of 1992. Helen Galletine removed herself from consideration. Mary Soule Kelly, Bonnie Wochnick and Stan Soule were nominated and unanimously elected for the Class of 1992.

Various other topics were discussed as follows:

- Jack Sowles felt that the membership has no voice in Soule Kindred. He would like to see amendments to the bylaws made via the newsletter rather than by the board. He also thought we need a publicity director to "toot our own horn". These topics and others may be discussed at our next reunion.

- Jim Schlosser has completed a topical index to the newsletter. The availability of this will be advertised in the newsletter and members may purchase this at a price to cover copying and postage.

- Betty Jean reported that moving the office has definitely saved money. She has answered 101 letters since taking over the office.

The final topic was the 1990 reunion. Traditionally this would be held in Plymouth in conjunction with the Mayflower triennial meeting. Stan and Nancy Soule have also graciously invited us to Montreal for 1990. A vote was taken and Montreal won by an overwhelming majority.

Jim Schlosser motioned that the meeting be adjourned. Helen Galletine seconded and the motioned carried. Meeting adjourned at 9:50.

Respectfully submitted

Chris Schlosser
Secretary to the Board

THE FOLLOWING COUSINS ENJOYED THE 1989 SOULE KINDRED IN
AMERICA REUNION IN DES MOINES, IOWA.

| | |
|--|--|
| Blance Rhinehart | 2825 SE 14th #20B, Des Moines, IA |
| Lee Anna Walrod | DeSoto, IA 50069 |
| Charles J Soules Mrs Charles Soules | P O Box 329, St. Francisville, IL 62450 |
| Harold Nielsen Eloise Nielsen | 2318 N. Gule, Peoria, IL 61604 |
| Dr. Samuel Peavey Carol Berthrong | 2307 Tyler Lane, Louisville, KY 40205 |
| Norman Soule Florence Soule | 9011 SE. 88th St. Ocala, FL 32672 |
| Raymond Bond Jeanne Bond | 3010 Leado Ave. Des Moines, IA 50310 |
| Stanley Soule Carol Soule | P O Box 1223, Bedford, Que. Canada |
| Bettv Jean Haner | 53 New Shaker Rd. Albany, N. Y. 12205 |
| Jim Schlosser Geraldine Schlosser | Rt. 3 Box 53, Tomah, WI 54660 |
| Christine Schlosser | 2604 N Murray #108, Milwaukee, WI 53221 |
| Fred Soules Sibyl Soules | P O Box 250, Lorena, TX 76655 |
| John Turner Peggy Turner | 4486 Barnor Dr. Indianapolis, IN 46226 |
| Ben George Soule Janie Soule | 4701 S Arden Ave. Sioux Falls, SD 57103 |
| Felix Wochnick Bonnie Wochnick | 705SE 17th ST. Owatonna, MN 55060 |
| Daniel Wiechmann Dorothy Wiechmann | Rt. 1 Box 58, Hubbard, IA 50122 |
| Flora Brown | 400 SW 2nd St. Kasson, MN 55944 |
| Mary Soule Kelly | 1218 4th Ave. W, Hemdersonville, NC 28739 |
| Gertrude L Sowl Marion Eichman | 333 W Dayton St. Madison, WI 53703 290 Orchard Dr. Oregon, WI 53575 |

James I Soule
Robert H Soule

1314 Marquette Ave. #1703, Minneapolis MN 55403

Julia Soule
Chris H Holden

11050 Cedar Hills Blvd. #127, Minnetonka MN 55343

Rev. Tim Soule
Deb
Nathan
Aaron
Christine
Annie

Conrad, IA 50621

R J Gallentine (Bud)
Helen

Box 695, Conrad, IA 50621

R W Gallentine (Tiny)
Jane M
Jeremy
Amanda

Box 98, Conrad, IA 50621

Jon T Gallentine
Jane S
Molly

Box 335, Conrad, IA 50621

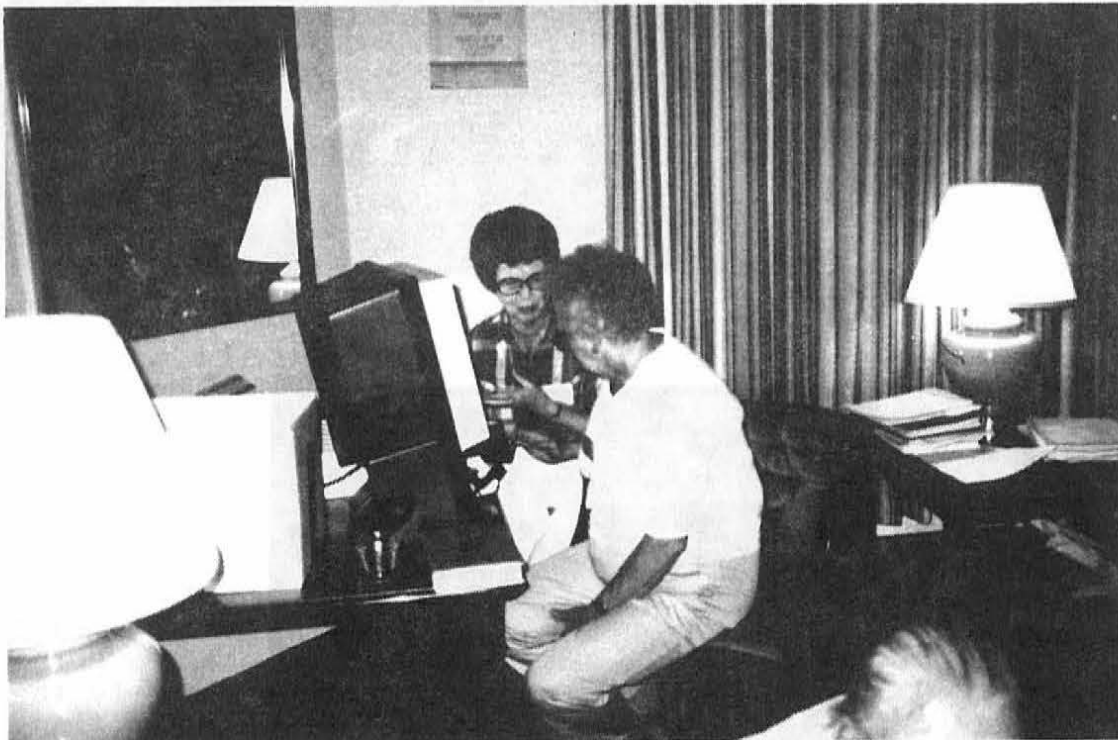

Historian Gerladine Sowle Schlosser, Tomah, WI, shows Bonnie Wochnick, Owatonna, MN, how to use the microfilm reader in the hospitality suite during the reunion.



Left: At the Board meeting. (l-r) Charles Jack Sowles, Mary Soule Kelly, Peggy Soule Turner, Ben George Soule, Jim Soule, Fred Soules and Bonnie Wochnick.

Right: The rain ended just in time for a ramble through the Living History Farm Museum just outside Des Moines. (l-r) Charles Jack Sowles, Harold Nielson, George Standish Soule, Norman and Florence Soule'.



Left: Helen Gallentine adds the Des Moines Reunion ribbon to the Soule Kindred flag.



Left: Stanley Soule of Quebec Canada extends an invitation to the Kindred to conduct the 1990 reunion in Montreal. Below: A group of Soules head to the Amana Colonies. Back row: Harold Nielson, Bud Gallentine, Jeremy Gallentine, Julia Soule, Helen Gallentine, Carol Soule and Stan Soule. Front row: Geraldine Sowle Schlosser, Chris Schlosser, Eloise Soule Nielson, Betty Jean Haner, Florence Soule', Norman Soule' and Mary Soule Kelly.

Reunion photos throughout this newsletter courtesy of Jim Schlosser, Chris Schlosser and Julia Soule.



SOULE KINDRED
 BETTY-JEAN HANER, TREASURER
 53 NEW SHAKER ROAD
 ALBANY, NEW YORK 12205

ANNUAL REPORT
 For the period August 12, 1988 - August 8, 1989

Balance on hand August 12, 1988 \$43,685.08

RECEIPTS

| | | |
|--|------------|-----------------|
| Dues | \$4,330.00 | |
| Newsletters | 370.00 | |
| Col. John E. Soule Scholarship Donations | 522.95 | |
| Avis H. Haner Memorial Scholarship | 200.00 | |
| Col. J. E. Soule Scholarships (Life Memberships) | 700.00 | |
| Patron Memberships | 100.00 | |
| Cup Plates | 31.00 | |
| Index | 20.00 | |
| In Search of George Soule | 190.00 | |
| Postcards | 16.25 | |
| Note Paper | 25.00 | |
| 5 Generations Book | 52.50 | |
| Misc. | 19.50 | \$ 6,577.20 |
| Interest | 3,368.43 | <u>3,368.43</u> |
| | | \$53,630.63 |

EXPENSES

| | | |
|---|----------|--------------------|
| Newsletters (Typing, Postage, etc.) 4 issues | 1,796.34 | |
| Membership Letters (Postage, copies) | 98.09 | |
| Rent (1 mo. @ \$125.00 Storage, 11 mo. @ \$59.00 + Deposit & Lick \$32.50) | 806.50 | |
| Part-time Secretary (1 month) | 75.00 | |
| Membership Secretary | 115.54 | |
| Treasurer (Supplies, copies, typing new membership cards) | 82.40 | |
| Permanent Office - Postage, Supplies | 280.49 | |
| Copying News Letters we were out of | 91.14 | |
| Mailing Microfilm | 15.67 | |
| Scholarships | 700.00 | |
| Historian | 25.00 | |
| Reunion - 1988 | 1,169.88 | |
| Moving | 539.47 | |
| In Search of | 23.23 | |
| Funeral Flowers - M. Terry | 58.00 | |
| Thank You Gifts (S. Crosby, V. Walker, E. Celeski) | 96.69 | |
| Misc. (over payment - Stationery) Bank S.C., New Checks | 49.93 | \$ 6,023.37 |
| BALANCE ON HAND August 8, 1989 | | <u>\$47,607.34</u> |

SAVINGS ACCOUNT NO.

BANK ACCOUNT NAME

| | | |
|-------------------|--------------------------------|---------------|
| E 617-063 | Philadelphia Savings Fund | \$ 131.48 |
| Northeast Savings | | |
| 03-909206-6 | 5 Generations CD | 10,005.21* |
| 03-726180-0 | Estate CD | 13,109.36 |
| 03-726181-8 | Memorial Savings Certificate | 2,424.81 |
| 03-534496-8 | Scholarship - Savings | 2,695.88 |
| 03-726182-6 | Life Membership - CD | 10,895.73 |
| 03-514942-9 | Savings - Operating Expenses | 2,003.56 |
| 88-040202-8 | 5 Generations - Money Market | 4,480.32 |
| 51-10-03785528 | Life Membership Savings Cert. | 1,186.18 |
| *5102861566453 | Checking Account | <u>674.81</u> |
| | BALANCE ON HAND August 8, 1989 | \$47,607.34 |

ALL BILLS PAID

*Interest on this account is added to account
 03-514942-9, used for operating expenses.

*Former checking account at Key Bank closed
 because they began charging a monthly
 service charge.

Respectfully submitted,

Betty-Jean Haner

Betty-Jean Haner, Treasurer

FAMILY HISTORIAN'S REPORT

by Geraldine Soule Schlosser

Have you ever wondered what the Soule Kindred Family Number is? In January, 1968, Col. John Soule gave an explanation in the Newsletter:

"This is our arbitrary method of keeping families together in our records. The first five digits identify the individual in your ancestry from the second through the sixth generation in descent from George Soule of the Mayflower. The sixth or final digit identifies the family group in order of filing (but not necessarily in order of receipt). Assignment of a "0" may indicate either "unknown" or "tenth". An "X" is used to indicate "eleventh" or higher placement. A "family group" will normally comprise an individual, his children and his grandchildren but it may cover all of the data submitted by or developed with one individual. Eventually we hope to compile and publish an index to these numbers. To indicate the system, the numbers assigned to the children of George Soule of the Mayflower and their families are as follows:

100000 Zachariah Soule & Margaret --?--
 200000 John Soule & Rebecca Simmons (1st wife)
 300000 John Soule & Esther (Nash) Sampson (2nd wife)
 400000 Nathaniel Soule & Rose --?--
 500000 George Soule & Deborah --?--
 600000 Mary Soule & John Peterson**
 700000 Patience Soule & John Haskell or Hascol**
 800000 Susanna Soule & Francis West**
 900000 Elizabeth Soule & Francis Walker

Similarly, 210000 would apply to the family of Rebecca Soule & Edmund WESTON since she was the eldest child of John Soule and Rebecca Simmons; 290000 would apply to the family of Moses Soule & Mercy Southworth since he was the ninth child of that family."

**In working with the microfilm of the records, I've discovered that this numbering system was not followed when applied to the daughters. The numbers in actual use are:

600000 Patience Soule & John Haskell
 700000 Susanna Soule & Francis West
 800000 Mary Soule & John Peterson

The number most frequently used is the four-digit number of the 5th generation descendant. Thus Jacob⁵ (#486, p. 212 in Mayflower Families 3) is 4224 (William⁴, Sylvanus³, Nathaniel²). Sylvanus was Nathaniel's 2nd child, William was Sylvanus' 2nd child, and Jacob was William's 4th child. This number can be extended indefinitely.

When I receive family sheets from Soule Kindred members

or others, one of these numbers is assigned if the lineage is known, and this is how the correspondence is filed, with a cross index to names. Of course, there are some puzzles that haven't been solved, and those are filed by name only.

Try figuring out your own number to the 6th or 7th generation. If you have trouble, and would *really* like to know it, send me your lineage with a SASE (self-addressed stamped envelope) and I'll send it to you.

#

Member Evelyn Brakensiek of St. Louis has informed me that the Soule Kindred Films are available from the Family History Library in Salt Lake City. She reports that the numbers are #1531547 and #1531548. I haven't verified this at my nearest LDS Library (45 miles away in Onalaska), but these are the numbers imprinted on the first two reels which I have.

Because some of you may want to look at these records, I'm listing a very abbreviated contents, so that you can order only the films that you need.

Reel #1 (1531547) - begins with Soule Index by Milton Terry, published by Soule Kindred. Mostly abstractions of Soules in census listings 1790-1880, alphabetically by state. Ends with RI.

Reel #2 (1531548) - Starts RI VR (Soule), Miscellaneous census searches and VR through Wisconsin, surnames related to Soule; more vital records, gravestone inscriptions, census searches by state beginning with CT through MA.

Reel #3 (1531549) Vital records MA through VT. At end of reel 5 Generation Project progress report; Col. John Soule's Red Notebooks: Zachariah, Elizabeth (Walker) with extensive notes on Francis Walker, John (Family Group #2000) and first wife, John (Family Group #3000) and 2nd wife - up to 3243313.

Reel #4 (1531550) - From Col. John Soule's Red Notebooks: Starts with 3244 Jonathan⁵ Soule, includes descendants of Nathaniel², George², Patience² & John Haskell. Last number is 6311. Some of these numbers are slightly out of order. The numbers correspond to the family numbers described above.

Reel #5 (1531551) - Red Notebooks continued: 640000-699999, first item 6600; 700000-739999 - Descendants of Susanna² & Francis West; 800000-899999 - Descendants of Mary² and John Peterson. TUB FILE begins (apparently files were used after the Red Notebooks became unwieldy). Begins with correspondence to Dr. Terry regarding his Brewster research. #5237 - Rowland⁵ (this is not the place you'd expect it); Rest of reel deals with descendants of John² and his first wife, ends with #2912. Quite a few of these were not filed in numerical order, so view with care.

Reel #6 (1531552) - TUB FILE continues, begins 2912 continued from end of Reel #5; 3121-3398; 4122-4224. Quite a few of these out of numerical order.

Reel #7 (1531553) - TUB FILE continuation, begins 4221 (some of 4221 was at end of Reel 6); through 52x3, 52x212

Reel #8 (1531554) - TUB FILE continuation, begins with 1932 DAR Record, Colonial Cem., Johnstown, NY; 5351 through 5343; WEST information, 7995; much correspondence, Drinkwater, Kenyon, Barber; ends with Francis⁴ West and move to Grafton NY.

Reel #9 (1531555) - Alphabetical card file - begins A. G. Soule (1811-1883) to Eliza Elmira Soule (1837-) m. Benjamin Austin.

Reel #10 (1531556) - Alphabetical card file continued; Starts Elizabeth⁶ Soule (ca 1760/4-1805) m. 1781 Capt. Paul CORNELL TO Lewis⁶ SOWLES (1774-1850) m. 1797 Mary MARVIN (33325) or 32221?

Reel #11 (1531557) - Alphabetical card file continued; Starts Lewis⁶ SOWLE (1784-1868) through Zerviah SOULE (1779-18); then several cards not in alpha order (about 24) mostly showing military service.

Reel #12 (1531558) - Alphabetical card file; William³ Soule (ca 1670-1723) (These Williams are misplaced and were not filmed on last reel) Goes to William George SOULE (1947). Then Willis, Wilson, Winsor, Zachariah², Zerviah; Miscellaneous cards preceded by "Columbus Co. NC CSA": - Seem to be Confederate service records, not in alpha order; More miscellaneous cards: starts Daniel (1850-) alpha thru Zoeth (1836-); more cards: Leander through Sarah E. Soles (1844-)

"A Notebook on the Descendants of Elder William Brewster of Plymouth Colony" compiled by Milton E. Terry & Anne Borden Harding, starting from the Family Worksheets of Mrs. Kathryn Greeley of Winnetka IL 1985. (Difficult to use - filming starts with p. 155, 154, Forward, 1, 153, 152, 1, 2, 151, etc.)

#

Please realize that this is a very brief synopsis of what is on the microfilm. It is merely a finding aid for those of you who might want to do research in the records. If you'd like more details of a specific reel, write to me.

Dear Julia:

LETTERS AND QUERIES

September 1989 has two significant occurrences for the Soule family. First of all, my mother, Hetty Soule Keldgord, is 100 years old today. She's not well, so we will not be able to do much in the way of celebration, other than to visit her at the nursing home, send flowers and take over some ice cream and cake. It's really a shame, because, until April of this year, she was doing pretty well and could have participated in a birthday party. One thing about the Soule family--they have longevity. My grandfather, Elton V. Soule, lived to almost 92, and my mother's cousin, Grace Soule Dunton, age 98, continues to thrive in Battle Creek, Michigan.

The second significant thing is that my wife, Norma, and I just returned from a great, 3 week trip to England, where we visited Eckington, saw the Winslow Home where Soule Kindred members were so graciously received by Mr. and Mrs. Rimmel in 1986, saw the churchyards at Strensham and at Holy Trinity Church in Eckington, where our forefathers (and mothers) are buried, as well as the Cherry Poplar tree which was planted in the Eckington churchyard by the Soule Kindred in May 1986. Enclosed is a very recent photo of the tree, which, as you can see, is flourishing nicely.

During our visit to Eckington, we were most graciously received by the Soule Kindred benefactor, Nils Wilkes and his lovely wife, Liz. Enclosed also is a photo of Nils (on left) and me, standing at the door of the Eckington Holy Trinity Church.

Members who made the trek to Eckington in 1986 and who were entertained at tea by Mr. and Mrs. Rimmel, will be interested to know that they no longer own the "Winslow House". Recently, they sold the property and have built a fine new, but smaller home on part of the adjacent property.

Nils and Liz hope to visit the U.S. someday, and I have suggested that it would be nice if somehow their visit might coincide with an annual meeting of the Soule Kindred. Certainly, there are not many folks who are more knowledgeable about George Soule than is Nils, and I know that many of the cousins would welcome the opportunity to chat with him.

Cordially,

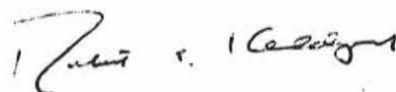

Robert E. Keldgord

Dear Julia and Soule Cousins:

My husband and I enjoyed seating with you at the banquet Saturday night and visiting with the others at our table. I hope everyone enjoyed the good Iowa food, especially the steak.

It was my first reunion as well as it was for some others present. I wish we could have had introductions by states and by each of George¹ Soule's children. We do this at our Mayflower meeting and is a good mixer. I thought it might have been a good opportunity to invite the local Mayflower members.

Also I wish someone going to France could examine their records and search for the connection there. I am a member of the Huguenot Society via George Soule. In the REGISTER OF HUGUENOT ANCESTORS, published by the Society in 1975, p 305, there is a reference to George Soule (Soull, Soulis) "the family left Normandy in 1535."

Also in the MEMORIALS OF THE HUGUENOTS IN AMERICA by Rev. A. Stapleton p 159 under "The French Nobility," appears a list of names from "Families of noble rank described in de Maigney's SCIENCE OF HERALDRY. These particular names were chosen because the names are also found among Huguenot immigrants to America. Many of the nobility were Huguenots.

These were just some of my thoughts as we drove home from the reunion. I hope everyone enjoyed the Living History Farm, the Historical Museum, the Iowa State Fair, the Amana Colonies and other points of interest.

I do thank the Callentines for all their planning and hard work.

From Mrs. Daniel
Wiechmann, Hubbard IA.

Sincerely,

Daniel Wiechmann
(Mrs. Daniel Wiechmann)

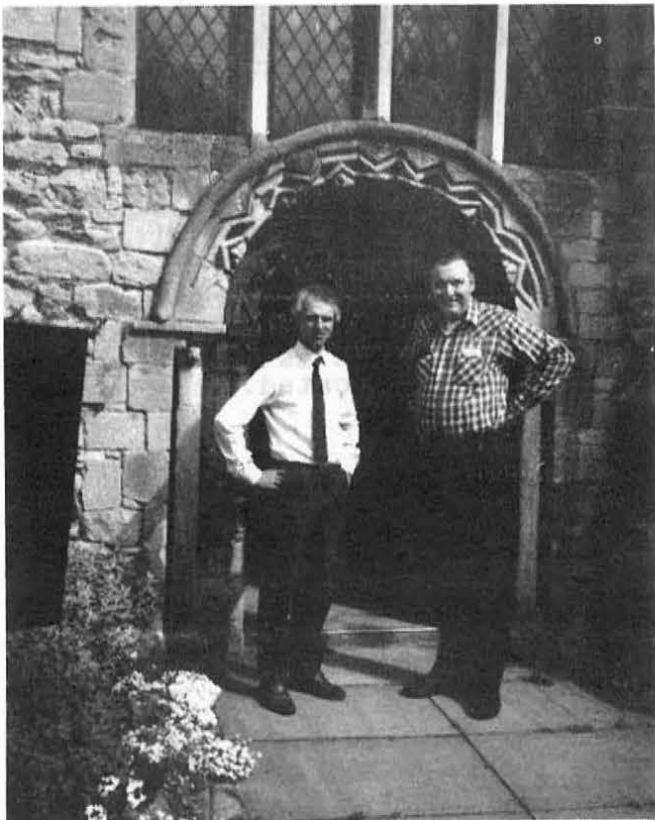

Nils Wilkes, left and Robert Kelgord at the Eckington Holy Trinity Church.

RECORDING OF FAMILY DATA

By Geraldine Sowle Schlosser, Associate Historian

One of the objectives of Soule Kindred is the gathering of information pertaining to the descendants of Pilgrim George Soule. Mayflower Families 3 covers the first 5 generations, to about 1800. Our families did a lot of moving around in the 19th century, and you can help locate migration patterns for family groups. That is why the Family Data Chart is printed in each issue of the Newsletter. Our historian may be able to help you with that "missing link". So please keep the information coming.

We would like to suggest that you begin with your sixth generation ancestor from George Soule (or your earliest Soule ancestor, if you haven't made the connection to George¹). Fill out a form for that ancestor, and then submit forms for each of your ancestors down to yourself. This is especially important if you descend through a female line; Soule women who marry tend to become lost Soules.

We'll give a short explanation of how to fill out the form. Samples were printed in V. 20, #2 and #3-- April and July, if you'd like to refer to those.

(1) The "Generation" space in the upper left corner shows the generation from the immigrant ancestor. Please leave it blank unless you are certain.

(2) In the far upper space on the right for "FAMILY", leave it blank if the surname of "Soule Descendant" is SOULE, SOWLE, or variants, because we'll assign a code number for closely related family groups. If the "Soule Descendant" has a different surname, insert the name in the right upper space.

(3) The next two lines show the ancestors of the "Soule Descendant" back to George Soule¹. Unless you have an approved Mayflower Lineage or other positive proof, we suggest this be left blank.

(4) When writing dates, follow the genealogical style-- first the day in numbers, then the month in letters, and the full year, such as 6 Feb 1833.

(5) When listing children on the reverse side, put in as much information as you can-- such as spouse's parents, if known.

(6) List your name and address as compiler unless someone else gathers the information. We may need to contact the compiler.

(7) It is VERY important to list sources of data; if the information comes from a family Bible or other record, a photocopy of the information should be included. Other sources, such as Vital Records from towns or states, and census should be indicated.

(8) Leave "Verification" blank for our purposes.

(9) Please give as many clues as possible to facilitate further research. If you are uncertain about a date, enter it, but add "circa" or "ca". For questionable place names, add "possibly" or "probably".

Send completed forms to our Associate Historian:

Geraldine Sowle Schlosser
Route 3, Box 53
Tomah, WI 54660

Soule Kindred

| | Generation | Family |
|-------------------------|---|--------|
| Soule Descendant | _____ | |
| Ancestral Line | (_____) | |
| Parentage | son/dau of _____ and _____ (_____) | |
| Birth or baptism | was b. _____ at _____ | |
| Death | died _____ at _____ | |
| Burial | buried at _____ Cemetery | |
| Residences and removals | Resided _____ _____ | |
| Occupation | _____ | |
| Military service | _____ | |
| Other biographical data | _____ _____ _____ _____ _____ | |
| | He/She married _____ | |
| | on _____ at _____ | |
| Parentage | son/dau of- _____ and _____ (_____) | |
| Birth or Baptism | He/She was b. _____ at _____ | |
| Death | and died _____ at _____ | |
| Burial | buried at _____ Cemetery | |
| Biographical | _____ _____ | |
| Other marriages | _____ _____ _____ | |

MILESTONES

Mon. Oct 31, 89

Esther Soules Whitlock

Esther Soules Whitlock of 1120 Davis Ave. died at 1:30 p.m. Monday in Davis Gardens Health Center. She was a retired school teacher for the Vigo County School Corp. She was born in Terre Haute to William Soules and Bertha Fraza Soules. Her husband, Basil, died in 1971. Survivors include one stepdaughter, Jane Herr of San Diego, Calif.; one niece; great-nieces and great-nephews. She was a member of Central Christian Church, Gamma Phi Beta, Book Club, Colonial Dames, Mayflower Society, Woman's Department Club, Daughters of the Nile and Sarah K. Davis Circle. Services are scheduled for 10 a.m. Friday in Callahan & Hughes Funeral Home, with the Rev. Thomas Russell officiating. Burial is in Highland Lawn Cemetery. Visitation is 6 to 9 p.m. Thursday.

Laura Soules

Laura Soules, 83, of Valley View Village, 2571 Guthrie Ave., died of a heart attack Thursday at home. Services will be at 1 p.m. Saturday at Hamilton's Funeral Home, and burial will be in Laurel Hill Cemetery.



Laura Soules

Fm - 3/14/89 Des Moines

She was born in Missouri and lived most of her life in Des Moines, where she was a homemaker and a member of Union Park Christian Church.

Nieces and nephews survive. Friends may call after 3 p.m. today at the funeral home. Memorial contributions may be made to Valley View Village.

Theodate H. Soule

Social Worker, 93

Theodate H. Soule, director of social services at the New York Hospital-Cornell Medical Center from 1938 to 1962, died on July 24 at Pennswood Village in Newtown, Pa., where she lived. She was 93 years old.

Miss Soule was a graduate of Smith College, the Simmons College of Social Work and the University of Chicago School of Social Service. She was a past president of the medical social work section of the National Association of Social Workers. After her retirement she served as a consultant to the United Hospital Fund of New York.

There are no immediate survivors.

NY TIMES 8-8-89

From the Minneapolis Star/Tribune. This is not referring to your editor! Perhaps some of our MN cousins can help out and let us know who this Julie Soule is!!

Soule-Stuke

Julie Soule and Dean Stuke happily announce their engagement. The couple plans to marry on April 7, 1990 at Bloomington Assemblies of God. A reception will follow at Regalia in Minneapolis.

Reading Massachusetts

Daily Times Chronicle

MONDAY, MAY 1, 1989 PAGE 15A

Nora Soule

Graveside services were held this morning at Woodlawn Cemetery, Everett, for Nora V. (Rogers) Soule of Reading, who died April 27 in Newton-Wellesley Hospital after a long illness.

Born in Brodnex, Virginia, she was the daughter of the late William H. and Virginia W. (Edwards) Rogers.

She was the mother of Carl W.

Soule of Reading and Virginia Tranfaglia of Charlestown. She was the grandmother of Paul Tranfaglia of Charlestown.

Memorial donations may be made to the Alzheimer's Disease & Related Disorders Assoc., 1 Kendall Sq., Building 600, Cambridge, Mass. 02139.

Arrangements were under the direction of the Edgerley & Bessom Memorial Home.

From Carl W. Soule Jr., Reading MA

SOULE KINDRED NEWS

SECTION B—PAGE 4

THE MUNCIE STAR, SUNDAY, JUNE 25, 1989

A Blossoming Affair

Daylilies and Hostas Will Be at Their Peak When

By NANCY MILLARD

Special Feature Writer

Thanks to a tornado, Clarence and Marge Soules began a romance that blossomed into lilies and hostas.

Now nationally recognized professional growers and hybridizers, Clarence and Marge will open their gardens to the public July 8 and 9, when hundreds of daylilies and hostas are at their peak at Soules Garden, 5809 Rahke Road, Indianapolis.

Soules, formerly a driver for Tarbet, All-State and PIE trucking companies for 40 years, says he was heading home to Muncie when he was almost caught in a tornado on the south side of Indianapolis.

"I thought, that's where Marge Roberts lives. It's going to tear up her place. So I turned around and came back to see if she had any trouble.

"The storm missed her by a half mile. We got to talking and I asked her if she'd care to go to the Reds ball game Sunday. She said she'd go to the ball game if I'd go to church with her first.

"My wife had died and so had her husband. We'd been friends. I

asked her if she'd care if we'd go together for awhile. A person's got to make a life for themselves."

So their friendship blossomed into marriage. They live at Marge's place, where she had extensive daylily gardens. "She's recognized nationally and in Germany for the lilies she hybridizes," Clarence says proudly.

"I told her, 'We've got to get into hostas. Why? Because people need shade plants.'

"Now we've got more than 400 different hostas. We've gone hog wild." Clarence has hybridized 12 himself.

Their hosta gardens spread through the shady part of their 4 acres beneath 53 different kinds of trees. Marge's daylilies grow vigorously in the sunny, rectangular gardens at the back.

They'll be in full blossom for the annual open house at Soules Garden, 5809 Rahke Road, Indianapolis, July 8 and 9. The public is invited.

The gardens are an oasis of serenity. Under aged wild cherry trees and pines specimen hostas are interspersed with columbine, jack-in-the-box, wild ginger and Japanese painted ferns. Even a



Photo by Nancy Millard

RENOWNED HYBRIDIZERS CLARENCE AND MARGE SOULES
Former Muncie residents will open gardens in Indianapolis

hot, humid day is refreshing in the dappled shade of these extensive gardens that absorb any sounds of the city.

"We started with hostas in 1978 and look for anything a little different. When I see a rare hosta, I can't help buying it," he said, admiring On Stage, "that I gave \$200 for."

But Clarence's pride and joy is Fantastic with its large puckered

From Betty
Whitecotten, Fort
Myers, FL.

Couple Opens Their Garden July 8-9

hot, humid day is refreshing in the dappled shade of these extensive gardens that absorb any sounds of the city.

"We started with hostas in 1978 and look for anything a little different. When I see a rare hosta, I can't help buying it," he said, admiring On Stage, "that I gave \$200 for."

But Clarence's pride and joy is Fantastic with its large puckered leaves that are a soft blue-green. He hybridized it and is introducing it this season. "I crossed and bred, playing with pollen back and forth for about 5 years. I didn't think too much about it until an expert saw it. Mark Sellers, he wrote a book about hostas, was down here from Chicago. Suddenly he saw it and hollered, 'You haven't told me you got this!'

"I asked Mark when I was ready to market it, what would I charge. He said \$300. I told him I can't charge that. So I asked \$250. I've sold five of them.

"Hosta growers want the original plant, not one grown from tissue culture. Mark took a plant back to make tissue cultures. Those plants will sell for less."

Hostas have fanciful names. Quilted Skies grows beside Peek-a-boo and Love Pat. Lemonade and Heart Throb entice you to examine the "substance" (sturdy perkiness) and marvel at the velvety, perfect leaves.

Krossa Regal dominates a garden. Its large, upright leaves are a powdery blue-gray on tall leaf stems. The soft orchid flower is a bonus. Honeybells has lilac-white fragrant flowers that bloom in August.

Foliage ranges from hazy blues to yellow greens. Some have bright yellow ruffled edges. Leaves may be smooth and round, puckered and cup-like, pointed and narrow, providing textural contrasts across the gardens.

While her husband talked hostas, Marge in her big straw hat was bounding from lily

gardens to potting shed, digging, pushing her wheelbarrow packaging telephoned orders.

She's introducing seven of her own hybridized lilies this season, such as Glamour Star, a medium pink and cream blend that opens flat and round, overlapped with a chartreuse heart. The flower is crimped and ruffled. She'll have it ready in the fall; it sells for \$50.

Her catalog lists about 675 different lilies, which range from \$3 to \$150 for Total Eclipse, a deep reddish black with citron throat.

Like other horticultural enthusiasts, the Soules say daylilies and hostas don't take much work. Perhaps they just don't call all that mulching, cultivating, watering, digging, cross-pollinating, grooming and caring work.

The garden seats under the trees stood empty the whole time we were there.

Soules Gardens is south of Indianapolis. Take I-465 South to U.S. 31; turn south to Epler Road (the second stop light). Go west on Epler Road for 1.5 miles to Rahke Road; go south on Rahke Road .3 miles. The telephone number is (317) 786-7839.

Right: From George Standish Soule, New Orleans, LA. Below: From Edgar H. Dewel, Houston TX. Donation of negative from the Clayton Soule Collection.

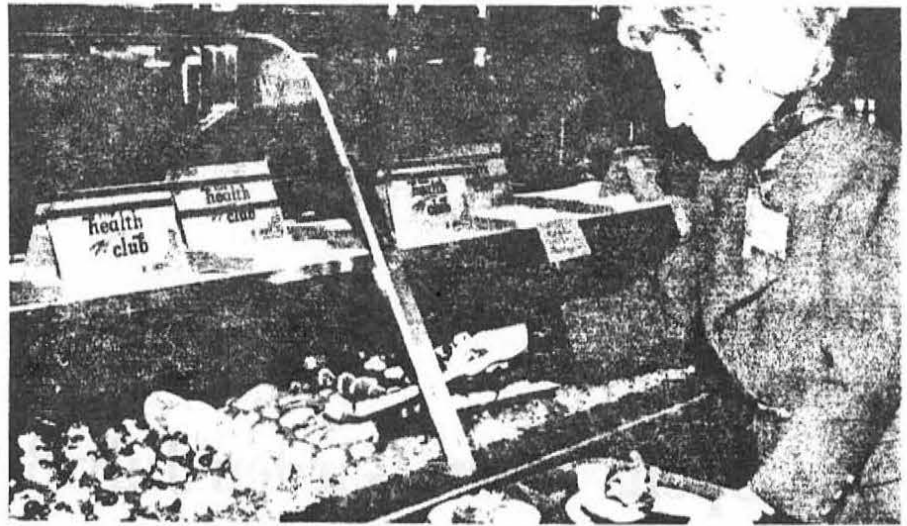

Nancy Payne Soule, a member from Oklahoma City, selects luncheon items from the Health Club's low-calorie food serving line.

Soule photo collection donated to OHS archives

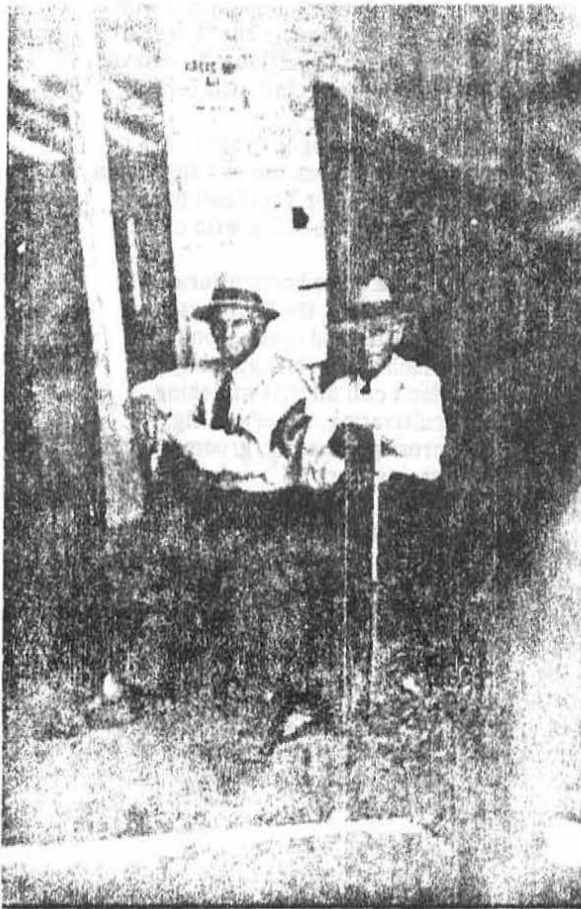

Two gentlemen strike a restful pose for photographer Clayton Soule, probably at the Oklahoma City fairgrounds. (OHS SOULE COLLECTION)



Robinson Street in Oklahoma City was a bustling city street when captured on film by Clayton Soule. (OHS SOULE COLLECTION)

A collection of more than 5,000 nitrate negatives, 2,400 safety negatives, yearly notebooks from 1922-1959, and the photographer's partial index was donated in March, 1989, to the OHS Archives and Manuscripts Division by the Oklahoma Camera Club through its president, Jim David.

According to photograph archivist Kay Zahrai, the photographs were taken by Clayton Soule between 1933 and 1975, the bulk of them in Oklahoma and a large percentage in Oklahoma City, where Mr. Soule has lived since 1931. Soule has been a member of the camera club since 1932.

Zahrai says that in order to determine the priority of processing any collection, a number of parameters are considered, including the importance of the collection and the extent to which it can supplement and enhance the OHS collection.

To assess the historical value of the collection, Zahrai used Soule's index and her own evaluation in determining the period best represented in Soule's photographs is the 1930s, from which the OHS has relatively few photos. She says, "The Soule collection can help to supply deficiencies in the coverage of certain subjects, such as oil, agriculture, children playing with toys, and Oklahoma City street scenes." Many of the negatives are studies of clouds and ice patterns or are shots of the same scene. Zahrai estimates from her sample that about 40 to 43% of the collection should be copied.

But she adds, "We must consider more than the historical importance of the images on the negative; we must consider

first the urgency of dealing with the material of which the negatives are made."

Most of the negatives are made of cellulose nitrate, which is inherently unstable. It is highly inflammable and subject to radical deterioration, resulting in loss of images. The deterioration has a gaseous by-product, nitrogen dioxide, which is converted by the film's moisture into nitric acid. The fumes are hazardous to human health; the nitric acid is hazardous to photographic prints stored near it by causing yellowing and fading of silver images. The nitrates of the Soule collection appear to be only in the first stage of deterioration.

High priority has been given by the staff of the Archives Division to the storage and processing of the nitrate negatives. Photographic technicians have made archival contact prints from them, so that the images can be safely preserved and the nitrates disposed of. Short term storage was found in a room where the negatives will not be close to any other photographic collections. The area has fairly constant temperature (68-70) and humidity (about 50%) and is well ventilated. The nitrate negatives are now stored individually in glassine sleeves and by groups in metal and hardwood boxes.

The Archives Division plans to apply for a grant to hire two staff members and buy equipment to convert the nitrate negatives to prints and safety negatives. Special protective clothing, such as acid-proof rubber gloves, aprons, and goggles, will be required for people handling the nitrate negatives.

THE TOMAH JOURNAL
THURSDAY, AUG. 10, 1989

Page 7

Family Reunions

SOWLE FAMILY REUNION

Several Soule families left Dorset and Danby, Vermont in 1855 to settle in Wilton Township, where they named their new settlement Dorset Corners. Their descendants gathered in Firemen's Park on Sat., Aug. 5 for their fourth reunion since 1980. 106 persons attended the reunion. The morning was spent renewing friendships and meeting distant cousins. Huge wall charts showing descent from George Soule of the Mayflower, and the four sons of James and Patience (Macomber) Soule were displayed.

Following a potluck lunch, there was a short business meeting and the current officers were re-elected: President - Maxine Hart, Tomah; Vice-President - Ken Anderson, Tomah; Secretary-Treasurer - Geraldine Schlosser, Tomah; Board members - Marlene Anderson, Tomah, and Jeanette Blanchard, Cedarburg. The group voted to hold its next reunion in Tomah in 1992.

Those attending the reunion from out of state were: Donald, Theresa and Tony Hart, Oxnard, CA; George and Joni Potekhen, Michael and Shawn, Tania Teke and Jennifer, all from Silverthorne, CO; Bob and Mary Blanchard, Deland, FL; Catherine Taylor, Hollywood, FL; John and Mary Lou Frederick, Miramar, FL; Norman and Florence Soule, Ocala, FL; Eugene Johnson, Orange City, FL; Wayland, Susan and Michael Porter, Westchester, IL; Laura

and Nancy Blanchard and Brian Peterson, Indianapolis, IN; Susan Roeder, Inver Grove Heights, MN; Hubert and Irene Horton, St. Paul, MN; Eugenia Ames, Sweet Home, OR; Joanne Yelvington, Baytown, TX; Bruce and Nancy Potekhen, Manchester, VT; Dr. George and Opal Potekhen, Cheyenne, WY.

The greatest number of participants was from Wisconsin. Beaver Dam: Donna, Matthew and Randy Jacob; Camp Douglas: Linda and Eric Anderson, Don Batten, Ricky Williams; Cedarburg: Jeanette S. Blanchard; Green Bay: Karl and Bonnie Peterson; Madison: Helen Anderson, Dan and Danny Barker and Annie Laurie Gaylor, Paul and Anne Nicol Gaylor; Merrill: Benjamin and Sandie Rusnak; Milwaukee: Ken Schlosser, Chris Schlosser; Mondovi: Walter and Ruth Soule; Racine: Katherine Braun, Dennis and Loretta Davis; Reedsburg: Gordon and Judy McDonough;

Richland Center: Lawrence and Marion Soule; Rosholt: Ted Roeder and Betsie Graham; Sobieski: Linda, Jennifer and Samantha Surowiec; Tomah: Bobbie Anderson, Charlie Anderson, Crystal Anderson, Debbi Anderson, Heather Anderson, Ken Anderson, Mike Anderson, Patti Anderson, Shelly Anderson, Deb Chesser and Keri, John Dahn, Forrest and Joy Hart, Maxine Hart, Gloria and Harry Hesser, Karyl Nordwig, Dee Randall, Sheri Randall, Tyler Randall, Jim and Gerry Schlosser, Howard and Marjorie Soule, Anne Tupper, Helen Waugh; Union Grove: Gene and Marilyn Davis; Warrens: Doug and Cindy Lambert, Jenny and Brian, Michelle Hancock; Wausau: Jerry and Yvonne Stashek, Kathryn and Sarah; Wauwatosa: Dan Schlosser; Wilton: Lyle H. Keen.

Submitted by:
Geraldine Soule Schlosser

News of other annual Soule/Soule reunions this summer. Submitted by Bonnie Wochnick, Owatonna, MN and Geraldine Soule Schlosser, Tomah, WI.

The annual family picnic of descendants of William Riley Soule (my grandfather) was held on Sunday, August 6, 1989, at North Alexander Park in Faribault, Minnesota. We had a great gathering of over sixty family members in attendance; among whom included cousins from Botswana, South Africa; Denver, Colorado; Schenectady, New York; and various other areas of Minnesota. All of the children of William Riley Soule are deceased, however, a daughter-in-law, Mrs. Ralph (Emma) Soule survives, and we were happy she joined us for our picnic and annual get together. Some of you perhaps remember Emma Soule, a retired Rice County Rural Mail Carrier. Some families were represented by four generations. It was a most enjoyable day getting reacquainted with "cousins" and family members, and I am sure all look forward to our 1990 picnic - same place - same date (first Sunday in August).

(Submitted by Bonnie Wochnick)

From Howard S. Soule', Oakland, CA
 "The Soule Domain Restaurant is located at Crystal Bay, Stateline, North Tahoe, California. The owner/chef is Charles Edward Soule IV, a young man about 30, originally from Illinois. He claims to be related to George Soule of the Mayflower. Anyone travelling in the area is encouraged to drop in and see 'Charlie' and have one of his great dinners."

ENTREES

- CHILD'S PLATE - 1/2 TERIYAKI CHICKEN OR 1/2 GRILLED STEAK \$7.00
- VEGETABLE-RICE JAMBALAYA \$8.00
- FRESH VEGETABLES BAKED EN CROUTE - \$12.00
 - with SWISS CHEESE, HERBS AND CREAM
- BREAST OF CHICKEN - with DIJON MUSTARD & CAPER SAUCE \$9.00
- HAWAIIAN TERIYAKI CHICKEN - GRILLED WITH PINEAPPLE \$9.00
- CURRIED CASHW CHICKEN - with SNOW PEAS & SOY SAUCE \$10.00
- ORIENTAL GINGER BEEF - with JALAPENOS, CASHWES & SOY SAUCE \$12.00
- PETITE FILET MIGNON
- FILET MIGNON -
 - 1) GRILLED OVER MESQUITE WITH BBQ SAUCE
 - 2) SAUTEED WITH RED WINE SAUCE
 - 3) SAUTEED WITH GARLIC SAUCE
 - 4) SAUTEED WITH CHEESE SAUCE



- NEW ZEALAND TENDERLOIN
- VEAL MARSALESE
- FILET MIGNON
- ONE LOBSTER
- SHRIMP SCAMPI
- SHRIMP CREOLE
- SCALLOPS - with
- LOBSTER, PRAWNS
- home-made FETTERMEAT
- 1) with FRESH VEAL
- 2) with CRAB AND
- 3) LOBSTER, PRAWNS
- 4) PROSCIUTTO AND

- \$9.00
- \$13.00
- \$16.50
- \$13.00

- \$1.00 EVERYTHING ELSE



Charlie Soule
 (the Owner)
 Box 1645
 Kings Beach, Ca.
 96149
 Stateline Road
 Across from the
 Tahoe Bellman
 Crystal Bay
 North Lake Tahoe
 (916) 416-7329

SOULE KINDRED NEWSLETTER TOPIC INDEX
Vol. 11 - 15 1977-1981

Some items are indexed by name & topic. Some are repeated if need more explanation. Selection obviously is subjective. Topics selected usually covered at least most of a page, unless the material appeared to be important in tracing a Soule lineage. This means brief items in such features as MILESTONES normally are not included. Routine features such as President's messages, index and membership lists are not included.

SK Topic Index Page 1

| SUBJECT | EXPLANATION | VOL. | PAGE |
|-------------------------|--|------|-----------|
| Airmail Pilot - | Alva Soule recalls days when he flew mail | 11 | 42 |
| Barnes, John - | Will witnessed & Signed by George-1 Soule | 13 | 59 |
| Bayley, Beatrice - | Many complaints about her "books" | 15 | 50 |
| Bible Records - | Copied by Henry Austin Soule from 1835 bible. | 11 | 95-7 |
| Carp-Valuable - | Smithsonian story how imported - regretted | 15 | 82-3 |
| Cole(Scott)-Soule - | Family lines both go back to Richard Warren | 12 | 95-6 |
| Cowboys & Longhorns - | Book by Gardner Soule on opening the West | 11 | 39 |
| Crismore, Mary - | Indiana Mayflower Soc. Book on 800 Descendants | 12 | 16-7 |
| Cushman, Charles W. - | Navy Commander travels world | 15 | 131 |
| Cushman, Robert - | Article on Pilgrim who stayed home | 14 | 151-3 |
| Daughters-George Soule- | Research planned on descendants | 12 | 121 |
| Daughters-George Soule- | Elizabeth - Lineage - 3rd daughter | 14 | 128-130 |
| Daughters-George Soule- | Information and questions | 14 | 16-19 |
| Daughters-George Soule- | Mary -Two lineages to 2nd daughter | 14 | 100-2 |
| Daughters-George Soule- | Susannah - descendants - 4th daughter | 14 | 52-65 |
| Daughters-George Soule- | Patience, 4th-some descendants(m.John Haskell) | 15 | 10-11,17 |
| Duxbury MA - | Brief background info | 15 | 43 |
| Evergreen Cemetery - | New Haven, CT-Soule inscriptions & pix stones | 12 | 73 |
| Five Gen. Project - | Progress report - hope publish by 78 | 11 | 63 |
| Five Gen. Project - | Soule Mayflower book - Lines where need help | 11 | 21-4 |
| Five Gen. Project - | Ann Borden Harding editor of Soule Book | 12 | 105 |
| Five Gen. Project - | Flyer. Also Soule Kindred to be publisher | 12 | 113,115-6 |
| Five Gen. Project - | SK Pres & co-author reports on Book III-Soule | 13 | 6-8 |
| Five Gen. Project - | Col. John-book supercedes all previous info | 14 | 14 |
| Five Gen. Project - | Condensed first chapter of book (Vol. 3) | 14 | 5-9 |
| Five Gen. Project - | Flyers for three completed books | 14 | 12-13 |
| Five Gen. Project - | Vitriolic criticism and response- Vol 3 | 15 | 46-9 |
| Freeman, Isabelle - | Critical of Gardner poem on Pilgrims | 15 | 54-5 |
| Genealogy - | Pensacola seminar (Col. John & Milton Terry) | 14 | 28 |
| Hammill, William - | Early Settler Salkum (SE Washington State) | 12 | 98-101 |
| Herman, Ruth - | (Soule desc.) Author book Virginia City, NV | 15 | 86-7 |
| Hotel Sowles - | Article on building in Urbana, Ohio | 14 | 108-9 |
| Howard, Clifton M. - | Line to George-1 (1 of 20 to Mayflower) | 11 | 10 |
| Hyde-Soules - | Hyde Genealogy-George m. Azelia Soules 1834 | 11 | 103 |
| Indiana-Soule Name - | Var. records-comments--Kate Stevens/M.M Fidler | 11 | 98-9 |
| King Caesar House - | List of Soule material on file there | 11 | 49-51 |
| King Caesar House - | Soule material in house in Duxbury, MA | 14 | 143-5 |
| Kingston - | Brief background info | 15 | 43 |
| Lorena Little League- | 100 attend TX meeting - Fred Soules praised | 11 | 69 |
| Lyon, Arthur G. - | Obit former mayor Coldwater, MI - attorney | 15 | 60-2 |
| Massasoit - | Indians George-1 knew - Youth page | 12 | 36 |
| Mayflower Barn - | Mayhave sound up as part of a barn (Chi Trib 195 | 14 | 131 |
| Mayflower Fam. Org. - | List of seven nat'l family organizations | 15 | 70-71 |
| Mayflower Fam. Vol. 3 - | See Five Gen. Project | 0 | 0 |
| Mayflower II - | English articles on original trip & replica | 14 | 111-4 |

SK Topic Index

| SUBJECT | EXPLANATION | VOL. | PAGE |
|---------------------------|--|------|-----------|
| Mayflower II - | English newspaper article on replica plans | 14 | 42-9 |
| Mayflower Index - | Progress report-Elizabeth White-Milton Terry | 14 | 10-11 |
| Mayflower Passengers - | List (marks those who died first year) | 15 | 96 |
| Mayflower Society - | Book by Indiana Soc. on 800 Hoosier descendants | 12 | 16-7 |
| Minnesota Records - | Registrar wants limit access to Vital Statistics | 13 | 84-5 |
| New York State Library - | Research Material available - Albany | 15 | 77 |
| Olympic Swimmer - | Aileen Riggin Soule gold medal 1920 | 14 | 66-7 |
| Pilgrims - | Elizabeth Freeman critical of Gardner poem | 15 | 54-5 |
| Pine St. Cemetery - | Freeport, ME-Soule inscriptions & pix stones | 12 | 80 |
| Plimoth Plantation - | Article about original & recreated plantations | 15 | 107 |
| Plymouth - | Map of the town | 15 | 72 |
| Plymouth Rock - | Brief story about it | 15 | 69-70 |
| Plymouth Rocks - | Pebbles from Powder Point beach were legal | 12 | 71-2 |
| Porters' Landing Cemetry- | ME - Soule inscriptions & pix stones | 12 | 74-5 |
| Reunion 1977 - | Plans for meeting in Phoenix | 11 | 56--62 |
| Reunion 1977 - | Report on business conducted at meetings | 11 | 80-4 |
| Reunion 1977 - | Social - pictures - calendar - etc. | 11 | 86-91 |
| Reunion 1977 - | More pictures-list those attending-etc. | 12 | 4-12 |
| Reunion 1978 - | Map | 12 | 69 |
| Reunion 1978 - | Plans: Clambake, schedule, etc | 12 | 37,40-1 |
| Reunion 1978 - | Report on activities | 12 | 102-119 |
| Reunion 1979 - | Final schedule, etc | 13 | 49-52 |
| Reunion 1979 - | More on plans for Pensacola | 13 | 28-9 |
| Reunion 1979 - | Plans for meeting at Pensacola, FL | 13 | 3-5,13-14 |
| Reunion 1979 - | Report on activities | 13 | 74-82 |
| Reunion 1979 - | More on Pensacola reunion - business & social | 14 | 21-6 |
| Reunion 1980 - | Plans for Waco, TX | 14 | 15 |
| Reunion 1980 - | Plans for Waco, TX reunion | 14 | 42-3 |
| Reunion 1980 - | Report on Waco reunion with pix | 14 | 88-99 |
| Reunion 1981 - | Notice to be held in Cincinnati | 15 | 99 |
| Reunion 1981 - | Plans for meeting in Plymouth | 15 | 42-3 |
| Reunion 1981 - | Plans-motels-forms-etc | 15 | 67-8 |
| Reunion 1981 - | Report on Social and Business activities | 15 | 100-6 |
| Richland NY-Soule - | Heirs of Thomas Soule (add names to Vol III) | 15 | 73-4 |
| Riggin, Aileen - | (Mrs.Howard Soule)Won Gold medal 1920 Olympics | 14 | 66-7 |
| Rosemount Europe - | Larry Soule named director | 11 | 71 |
| Samoset - | George Soule's Indian Friends (Youth Page) | 11 | 104 |
| Sand Creek Massacre - | Review book- massacre- Silas Soule effort,etc | 15 | 63-4 |
| Sandwich MA - | Brief background info | 15 | |
| Sankey Lineage - | More information & picture | 14 | 140-1 |
| Sankey-Soule Family - | Reunion - Vigo Co. Indiana | 15 | 44 |
| Sears, Del-Hazel - | Quilt shows key events in life | 14 | 30-1 |
| Searsport, ME Cemetery - | Names w/Soule relationship | 14 | 68 |
| Selfridge Air Base - | Major Michael Soule dep. comdr. unique post | 15 | 84-5 |
| Soule Family - | Reprint Col John article Newsletter Oct 1970 | 13 | 61-9 |
| Soule House NY - | Rochester, NY - built 1902-newspaper article | 12 | 83-7 |
| Soule Neighborhood - | Part 2 - Blacksmith and Shoemaker shops | 15 | 52-3 |
| Soule Neighborhood - | Section Middleborough, MA - once many Soules | 15 | 19-20,24 |
| Soule Pronunciation - | Reprint SK Newsletter v4p175-Col John Soule | 13 | 70 |
| Soule Records MA - | Rochester, Susan So(u)le & Peter Oliver etc | 11 | 100 |
| Soule University - | Named for Joshua Soule - prominent Methodist | 15 | 108-13 |
| Soule' College-LA - | George Soule'-grandson founder-in New Orleans | 11 | 72 |
| Soule' College-LA - | Building where it is housed | 15 | 56 |
| Soule', Charlotte - | Long article on working mothers-Pensacola, FL | 15 | 79-81 |

SK Topic Index

| SUBJECT | EXPLANATION | VOL. | PAGE |
|---------------------------|---|------|--------|
| Soule, Adelia Rosasco - | Article on talk at school - Pensacola, FL | 11 | 40-1 |
| Soule, Albert F. - | Obit-lived many years Middleboro,MA | 15 | 24 |
| Soule, Alva - | Article recall airmail pilot days | 11 | 42 |
| Soule, Andrew - | Lansing, MI 7 yr old two-time BMX World Champ | 15 | 78 |
| Soule, Barnabus - | Documenting Revolutionary War service | 11 | 46-7 |
| Soule, Ben George - | Minneapolis Airport Police | 12 | 64-5 |
| Soule, Charles C. (Capt) | Speech to freed people Orangeburg,SC 1865 | 13 | 30-3 |
| Soule, Charles N. - | Obit. early pioneer Rochester, WI-then Calif. | 12 | 26,28 |
| Soule, Clayton - | Pictures as young band member | 12 | 1 |
| Soule, Dick-Phoebe - | Colonial & Shaker reproductions Orleans, MA. | 14 | 50-1 |
| Soule, Gardner | Author of books on the West and the Sea | 11 | 39 |
| Soule, George-1 - | Possible birthplace & parents | 12 | 123-31 |
| Soule, George-1 - | Signature on will of John Barnes | 13 | 59 |
| Soule, George-1 - | Condensed first chapter of book (Vol. 3) | 14 | 5-9 |
| Soule, George-1 - | Betty Harris-His times, with Edward Winslow | 15 | 12-15 |
| Soule, Gertrude - | Eldress Gertrude picture & brief Shaker story | 13 | 88-9 |
| Soule, Hardyn - | Judge retires from Washington Appeals Court | 14 | 75 |
| Soule, Howard (Mrs) - | (Aileen Riggins)Gold Medal-diving-1920 Olympics | 14 | 66-7 |
| Soule, Isaac - | Info him & descendants-re Grant Soule | 11 | 30-1 |
| Soule, Jacob-Bible - | Bible handed down from Jacob-4 | 13 | 54-6 |
| Soule, Jim - | Bowdoin football hero | 11 | 7 |
| Soule, John (Col) - | Report on his surgery and condition | 11 | 25 |
| Soule, John (Col) - | Cannot answer questions--busy on Vol III | 12 | 81-2 |
| Soule, John (Col) - | Receives copy of Vol 3 | 14 | 82-3 |
| Soule, John (Col) - | Sister (Betty Soule Merritt) recollections | 14 | 84-7 |
| Soule, John (Col) - | Burial in Arlington Cemetery | 15 | 4-8 |
| Soule, John (Col) - | Files to Soule Kindred etc | 15 | 40-1 |
| Soule, John (Col) - | Obituaries - biography | 15 | 8-9 |
| Soule, John (Col) - | Scabbard and Blade Journal article 1930 | 15 | 124-25 |
| Soule, John - | Dir. Texas Railroad Commission Transportation | 13 | 10-11 |
| Soule, Joseph-Bible - | Bible handed down from Joseph-6 | 13 | 54,57 |
| Soule, Larry - | Named director Rosemount Europe | 11 | 71 |
| Soule, Loring & Bernice - | Celebrate 67th wedding anniversary | 12 | 20-1 |
| Soule, Luther - | Attempt to establish link along various lines | 11 | 73-5 |
| Soule, Margaret-9 - | Line from Henchman S. Soule (v10p142) | 11 | 1 |
| Soule, Michael - | Major has unique post-Selfridge Air Guard Base | 15 | 84-5 |
| Soule, Moses - | Tracing Moses Soule of Troy, ME | 12 | 42-57 |
| Soule, Peter Jacob - | Picture homestead--Titusville, Warren Co, PA | 15 | 122 |
| Soule, Scott - | Keeps ornamental Carp--once killed trash fish | 15 | 82-3 |
| Soule, Silas - | Review book Sand Creek Massacre-Silas protest | 15 | 63-4 |
| Soule, Thayer - | Preparing travelogue on South Pacific Trip | 12 | 18-9 |
| Soule-Turner - | Margaret Soule Turner & Henchman Soule visit | 12 | 30-2 |
| Soule-Webster - | Lineage Wing-Gifford-Soule-Batchelder-Webster | 11 | 70 |
| Soules, Jimmy Suite - | In Holiday Inn at Decatur, IL | 15 | 23 |
| Soules, Thomas Taft - | Dismissed as San Francisco port director | 12 | 22-5 |
| Soules, Thomas Taft - | Ruling that illegally fired as SF Port Dir | 12 | 66 |
| Southern Coast-Soule - | Records some Soule names in Carolinas | 14 | 146-8 |
| Sowl, William - | Whaling vessel officer buried in Australia | 12 | 90 |
| Sowl, William - | Newspaper follow-up--Whaling museum | 14 | 115 |
| Sowle Settlement Cemetery | Stone inscriptions of cemetery at Angola, IN | 14 | 132-9 |
| Sowle, Sarah - | Burial Ohio (w/Rev Soldier John Jay Sikes) | 12 | 58 |
| Sowles Hotel - | Article on building in Urbana, Ohio | 14 | 108-9 |
| Sowles, David W. - | Bio Sketch 1881 book - hotel proprietor | 11 | 9 |
| Thanksgiving (First) - | Poem by Jean-Paulyne Soule to students-Phoenix | 11 | 77 |

SK Topic Index

| SUBJECT | EXPLANATION | VOL. | PAGE |
|----------------------|--|------|-------|
| Thanksgiving - | Estimate 1st Thanksgiving now cost \$23,000 | 13 | 93 |
| Turner, John (Mrs) - | Line from Henchman Sylvester Soule (see v10p142) | 11 | 1 |
| Virginia City, NV - | Book by Soule descendant on town's heyday | 15 | 86-7 |
| Webster Cemetery - | Freeport, ME-Soule inscriptions & pix stones | 12 | 79 |
| Weston-Soule - | Inter-relationship Joseph Weston-5 of Duxbury | 14 | 104-7 |
| WI Sowle Reunion - | Announce plan for descendants (came WI 1855) | 14 | 27 |
| WI Sowle Reunion - | 235 desc. meet-Tomah-form Soule Family Assn | 14 | 126-7 |
| Woodlawn Cemetery - | Freeport, ME-Soule inscriptions & pix stones | 12 | 76-8 |
| Wynnestay House - | Tea for "Welcome Society of Pennsylvania" | 11 | 28-9 |
| Youth Contest - | 69 words created from "George Soule" | 11 | 92 |



Left: Peggy Soule Turner and John Turner at the Continental Breakfast at the Savery Hotel in Des Moines, IA. Above: Bud Gallentine, Felix Wochnick, Bonnie Wochnick, Betty Jean Haner and Mary Soule Kelly on the Living History Farms main mode of transportation to the beginning of the farm walking tour.

Soule Kindred Membership List 1989

Aaroen Ms Beverly 406 Glen Highway Madison WI 53705 89
 Abraham Shirley J. 334 S.W. 16th St Owatonna MN 55060 89
 Adams Mrs. Homer J. R.R. 1 Box 245A Andrews IN 46702 89
 Ausley Mr Robert W. 7137 Irving Ave So Richfield MN 55423 89
 Bachman Joseph A. 1046 Washington Road Mt. Lebanon PA 15228 89
 Baker Henry H. Jr. 3 Lillian Road RFD 2 Littleton MA 01460 89
 Bannowsky Mrs. C.J. Jr. 2 Barbara Pl Eastburn Acres Wilmington DE 19808 89
 Barrington Mrs Laurence W.L. 130 Flagg St. Worcester MA 01609-1213 89
 Bartlett Dr Robert M. RFD #1 Brook Rd . Plymouth MA 02360-9801 F
 Behm Carrie Jane College Station Box 3533 Williamsburg VA 23186 89
 Bentley Mrs. A. Lewis 29759 Gleneagles Road Perrysburg OH 43551 89
 Bird Mrs Martha Soule 1 Miller Ave Box 308 Spring Valley OH 45370 89
 Blanchard Mrs Jeanette Sowle P. O. Box 313 Cedarburg WI 53012 89
 Blanchard Robert D. P.O. Box 521 DeLand FL 32720 *
 Blanchard William B 8226 Corkwood Drive Indianapolis IN 46227 *
 Bloomfield Mrs William E. 1262 Corsica Dr. Pacific Palisades CA 90272 *
 Bond Mrs Raymond 3018 Leado Des Moines IA 50310 89
 Borcharding Joseph W. 72 Prospect St. Ansonia CT 06401 89
 Bowman Elisabeth Lovell 12 Leone Rd. Toms River NJ 08753 *
 Boyd Mrs. Ruth J. Oak Crest Drive Riverside CA 92506 89
 Bradley Barton A. 4741 Mountainview Dr Boise ID 83704 89
 Brakensiek Evelyn J. 10143 Farrington Drive St. Louis MO 63137 89
 Brendemuehl Mrs Shirley 620 Adventure Court Beloit WI 53511 89
 Brightman Howard S. Route 2 Box 367 Foster RI 02825 89
 Bristow Miss Marjorie M. Box 192 Elliott IA 51532 89
 Brown Flora 400 SW 2nd St Apt 401 Kasson MN 55944 89
 Brownell Mrs. John R. R.F.D. #1 Box 213 Tunbridge VT 05077 89
 Brownell Paul E. 54 Everett Avenue Bristol RI 02809 89
 Brownyard Mrs Theodore L. 2603 Silverdale Drive Silver Spring MD 20906 89
 Buche Mrs. Helen M. 3440 3rd St #A East Moline IL 61244 89
 Cantlay Mrs Marilyn M. 625 Cliff Drive Aptos CA 95003 89
 Caron Mrs Anna L. 7 Harbor St., R.R. 1 Sandwich MA 02563 89
 Carper Mrs Janet Sowles 3395 CR 19 Auburn IN 46706 89
 Cass Mr Philip H. Revonah Woods 216 West Lane Stamford CT 06905 89
 Chase Mrs Donald S. 5 Manning Drive Barrington RI 02806 89
 Clark Ms Doris E. 1401 Country Club Rd. Mt. Vernon IN 47620 89
 Clark Thelma R. 176 Washington St Franklin IN 46131 89
 Cobb Barbara I. 6817 W. Bluemound Road Wauwatosa WI 53213 89
 Cody Mrs Charlotte Box 518 Bridgman MI 49106 89
 Coplen Mrs Mildred Soule 1920 Burnt Bridge Rd #404 Lynchburg VA 24503 89
 Couture Mrs Harriet D. 1529 Covington Circle Fort Myers FL 33919 89
 Crismore Mrs Mary Thomas 3139 W 51st St Indianapolis IN 46208 * **
 Croteau Mrs Beatrice Star Route Box 110 Claverack NY 12513 89
 Crowley Ward R. 712 Allison Street Lakewood CO 80215 89
 Cushman Howard Harborview Lane Wareham MA 02571 89
 Daily Mrs Seth J. 500 S. Eric Monahans TX 79756 89
 Daines Mrs Linda O 3725 S Sunset Drive Milwaukee WI 53220 89
 Dark Mrs Dwayne D. Box 116 Mokelumne Hill CA 95245 89
 Davis Mrs. Ann 114 S. William Mt. Prospect IL 60056 89
 Day Mrs Bobby 1116 Fern McAllen TX 78501 89
 De Velbiss Beatrice 66 Inverlieth Terrace Piedmont CA 94611 *
 Denison Mrs Shirley Thomas 356 Kaufman Road Somerset MA 02726 89
 Dewel Edgar H. 5959 Pinemont #150 Houston TX 77092 89
 Drinkwater Arthur M. 24 Melha Ave. Springfield MA 01104 89

Edwards Mrs. Peggy B. Box 124 Hershey NE 69143 89
Edwards Mrs Weldon Rt 2 Box 275 Clyde TX 79510 89
Epperson Mrs. D. Alberta Soule 10 Camelia Drive Napa CA 94558 89
Erickson Mrs Chris Route No 1 Box 40 Eureka KS 67045 89
Esposito Deborah Soule 208 Shirewood Drive Rochester NY 14625 *
Fidlar M. M. 908 E South Temple #6E Salt Lake City UT 84102 89
Fidlar Willfred 19 Brookline Drive W. Hartford CT 06107 89
Fiori Mrs James V P O Box 52 Endicott NY 13760 89
Fitch Mrs Nancy N. 4588 Pine Point Rd. St. Cloud MN 56301 89
Foust Ms Chloey Sowle 11311 Beecher Rd. Hudson MI 49247 89
Frame Mrs Bill G. 3716 Georgetown West Univ. Pl Houston TX 77005 *
Freeman Miss Isabelle V. Box 1023 Duxbury MA 02331 **
Freidline Blaine A. 9027 Connell Overland Park KS 66212-1706 89
Freidline Mrs Marie Rt. #1 Box 146B Clearwater KS 67026 89
Gallentine Mrs Helen R. P.O. Box 695 Conrad IA 50621 89
Gerrity Robert M. 405 Great Rd. 9 Acton MA 01720 89
Gifford Alexander G. 62 Raymond St. Darien CT 06820 *
Gillig Ruth M. 403 E Pine Ave El Segundo CA 90245 89
Goehl Mr John O. 523 Lake Ave Birchwood MN 55110 89
Goodrich Mrs. Natalie S. 1394 Tremont St, P.O. Box R Duxbury MA 02331 89
Gower Mrs Marilyn Soule McCabe 2128 Court St. Pueblo CO 81003 *
Grancher Elinor Soule N. 6204 Audubon St. Spokane WA 99205 89
Granum Mrs. Arthur 4828 Hazelwood Avenue Carmichael CA 95608 89
Green Mrs Beverly 3152 E Village Drive Venice FL 34293 89
Greene Mrs Constance H. 37 Arnold Road Pelham MA 01002 89
Griffin Mrs Nelda V. Rt. 1 Box 716-A Cedar Creek TX 78612 89
Gross Mrs Elroy H. Box 312 Waldoboro ME 04572 89
Grubb Mrs O. E. Box 819 Walking X Ranch Silver City NM 88062 89
Hackett Mrs Lucille S P.O. Box 2012 Daphne AL 36526 89
Haner Miss Betty-Jean 53 New Shaker Rd. Albany NY 12205 *
Hansen Mrs Bernhard G. 1141 19th St. San Pedro CA 90731 89
Harrigill Mrs Dorothy S. 3521 S Pittsburg Ave. Tulsa OK 74135 *
Harris Mrs Edwin S. 605 S Austin St. Seguin TX 78155 * **
Harrison Mrs Susan Soule P.O. Box 490 Clements CA 95227-0490 *
Heiser Mrs. Katherine P.O. Box 601 Borrego Springs CA 92004 89
Hennessy Mrs John J. 3525 Sussex Lane Philadelphia PA 19114 89
Herman Mrs James 922 Backus St. Jackson MI 49202 89
Hermann Mrs Ruth P O Box 202 San Mateo CA 94401 *
Hickey Mrs Louise Box 3172 Gillette WY 82716 89
Holcroft Irene C. 11309 Bales Kansas City MO 64137 89
Hopping Mr Louis M. 18165 Jamestown Circle Northville MI 48167 *
Hopson Mrs Ferne A. 10867 Crosby Dr. Sun City AZ 85351 89
Huber Carol M. 10508-A Witter Springs Witter Springs CA 95493 89
Hulse Mrs Phyllis S. 2330 Terrace View Dr. Eugene OR 97405 *
Hurdle Mr & Mrs C. R. 7414 Lynalan Ave. Whittier CA 90606 89
Hurdle Chellis Soule 607 Iva Street Newton IL 62448 89
Hurdle Dan W. 2550 Townline Road Geneva NY 14456 89
Husband Richard L. Sr. 1820 Twenty Sixth St. NW Rochester MN 55901 F
Jacobs Miss Betty Jean 714 No Kenmore Street Arlington VA 22201 89
Jay Mrs Priscilla P. O. Box 305 Madera CA 93639 89
Jensen Mrs Mae Soule 5000 Graceland Blvd Apt 102 Racine WI 53406 89
Jerome Mrs Deborah 55 Lady Slipper Circle Pembroke MA 02359 89
Johnson Connie T. 261 W. Holly Drive Orange City FL 32763 89
Johnson Eleanor S. Soule Rd. Chebeague Island ME 04017 89

Johnson Eugene M. 2555 Enterprise Road Orange City FL 32763 89
Johnson Mr James 12 North Street Meriden CT 06454 89
Johnson Master Jonathan 22 Centercrest Drive Tyngsborough MA 01879 89
Johnson Mr Joseph 20 Walker Road Atkinson NH 03811 89
Johnson Rebecca P.O. Box 837 Raymond ME 04071 89
Johnson Mrs William 108 E 3rd St. Safford AZ 85546 89
Jones Mrs George J. 2428 Spruce St Pueblo CO 81004 89
Jones Mary Elizabeth 419 W. Market St. Georgetown DE 19947 *
Keenan Miss Connie 108 E. Candlewick Apt. 804 Kalamazoo MI 49001 89
Keenan Mrs Florence L. 133 Brighton Lake Rd. Brighton MI 48116 89
Keith Mrs E. Leon Box 250 Buffalo WY 82834 *
Keldgord Robert E. 1400 Thistlewood Way Carmichael CA 95608 89
Keller Mrs Henrietta B. 318 Church St. P.O.Box 347 Bradner OH 43406 89
Kelly James F. 1120 N. Clark St. #8 Los Angeles CA 90069 89
Kelly Marcy Soule 4200 Allott Ave. Sherman Oaks CA 91423 89
Kelly Mrs Mary Soule 1218 Fourth Avenue West Hendersonville NC 28739 89
Kendrick Mrs Patricia Soule 2361 Hill Drive Los Angeles CA 90041 *
Kenyon Thomas Rt. 3 310 Elm Freeport TX 77541 89
Kerr Mrs Harold G. 1028 N. West St. Lima OH 45801 89
Kling Mr. Alan L. 17 Old Nassau Rd Unit D Jamesburg NJ 08831 89
Kohrt Mrs Charles 289 Bayside Dr. Clearwater Beach FL 34630 89
Konik Mrs Mary Mulligan P.O. Box 39 Vermilion OH 44089 89
Kroencke Carl J. Box 38 Hull IL 62343 89
Larson Mrs Barbara Soule 3722 Chartwell San Antonio TX 78230 89
Leland Harrison C. 225 Consaul Rd. Albany NY 12205 89
Lewis Mrs Gertrude Soule Box 49 Kemmerer WY 83101 89
Linner Norma P. Rt. 1 Box 145-3 Camp Douglas WI 54618 89
Lovass Mrs Veronica Kohrt 3312 Densmore Ct. Silver Spring MD 20906 89
Maddox, Ed. Mrs. Ramon E. KaPupu Nihoniho 17 Holua Way Wahiawa HI 96786 89
Manly Mrs Opal Soule 200 South Ave. 56 Los Angeles CA 90042 89
Martin David S. 4709 Blagden Ter., N.W. Washington DC 20011 89
Mason Mrs Edith S. Box 135 Pittstown NJ 08867 89
Mathison Donald S. Reservoir Road Sunderland MA 01375 *
Maxon Mrs Carol Soule 1202 Barak Lane Byran TX 77802 89
Maycock Paul A. 560 Sunnyview #411 Pinole CA 94564 89
Mc Afee Mrs Wayne A. Box 300 Custer SD 57730 *
Mc Burney Mr Christian 10 Potter Lane Kingston RI 02881 *
Mc Burney Frederic A. 927 Hurt Street Slater MO 65349 *
Mc Combs Mrs Philip Nisbet 1033 Miller Ave. Berkeley CA 94708 *
Mc Donald Mrs Walter B. 4709 W. Rollando Dr. Rolling Hills Est CA 90274 89
Mc Kenzie Alice Lyon 1375 Jeffords St. Clearwater FL 34616 89
Mc Nellis Mrs Joseph P. 6332 Pilgrim Court Ben Salem PA 19020 *
Mc Shea Mrs Frederick H. 740 Lowell Road Uniondale NY 11553 *
Meier Norma Solly 2305 Forest Park Rd. Hopkinsville KY 42240 89
Merritt Mrs John A. 5100 Northpointe Pkwy #269 Pensacola FL 32514 *
Mitchel Julia O'Hara 21 Brunswick Lane Lincolnshire IL 60069 89
Moeckel Mrs Mona C. 4249 Dexter Trail Stockbridge MI 49285 89
Morgan Dorothy Bristow Box 192 Elliott IA 51532 89
Morrison Mrs Dorothy 1114 Flanders Rd. Mystic CT 06355 89
Morrow Mrs Josephine 5115 Holden St. Fairfax VA 22032 *
Morrow Mrs Mabel 219 Old Main St. Sandwich MA 02563 89
Moses Steven J. 6249 Birchwood Road Woodbury MN 55125-2009 89
Mostert Mrs John 803 Mayberry Drive Tahlequah OK 74464 *
Motisher Mrs Marion S. 12 Mc Donald Road Albany NY 12209 89

Murdock Mrs John A. Box 186 No. Chatham MA 02650 89
Myers Mrs Edna C. 4610 Commonwealth Ave. La Canada CA 91011 89
Nelson Elmer R. 10532 Jordan Avenue Chatsworth CA 91311 89
Newgard Elise M. 107 Erie Ave Hamilton MT 59840 89
Nichols Mr & Mrs R. P. 8371 N. Lee Trevino Drive Tucson AZ 85741 *
Nichols Mrs Virginia Soule 284 E. Main St. Fredonia NY 14063 89
Nickeson Virginia H. 4402 Winnequah Rd. Madison WI 53716 89
Nielsen Mrs Eloise W. 2318 N. Gale Peoria IL 61604 89
Nighswander Mrs. Marion L. 532 N. Michigan Avenue Coldwater MI 49036 89
O'Connell Mrs Marian L. 2027 Allen Place N.W. Washington DC 20009 *
Oliver Mr Will 25975 Beech Ct. Southfield MI 48034 89
Owen Miss Margaret 2682 Bloor St. West #3 Toronto Ontario Canada M8X1A5 89
Pahle Mrs Clarice Sowle 12823 W. Forest Dr. New Berlin WI 53151 89
Parenteau Mrs Jerome 12731 W. 118th St. Overland Pk. KS 66210 *
Patterson Bruce D. 3079 Haines Road Attica MI 48412 89
Patterson Mrs Dwight 4066 Forest St. Leonard MI 48038 89
Patterson Mrs Edgar 34 Shawmut Ave. Hudson MA 01749 *
Patterson Wayne A. 3797 Payne Road Attica MI 48412 89
Pattison Brig Gen Hal C. 3605 Glenbrook Road Fairfax VA 22031 89
Payne Mrs Shirley T. 113 Murata Ave. Sacramento CA 95823 89
Peacock Mr Ivan C. P.O. Box 53 Phuket Thailand 83000 89
Pease Mrs. Chester H. 5 Hermit Thrush Road Cape Elizabeth ME 04107 89
Peavey Mrs John F. 31 Peachtree La. Hendersonville NC 28739 89
Peavey Dr Samuel B. 2307 Tyler Lane Louisville KY 40205 89
Penney Mrs Cora Soule 15 Surrey Lane East Northport NY 11731 89
Petrie Kenneth L. 1133 Hickory Royal Oak MI 48073 89
Pettit Mrs Kay 803 Nichols Fulton MO 65251 *
Phillips John R. 1918 Pike St. N. E. Auburn WA 98002 89
Picinich Mrs Ellen Frazier 91 Spurwink Road Scarborough ME 04074 89
Pickett John H. 6007 Patrick Pl. Charlotte NC 28210 89
Polewach Marian J. Soule 32326 Arlington Drive Birmingham MI 48009 89
Preston John Soule 508 Atlas Bank Bldg c/o Eichel Cincinnati OH 45202 **
Pugh Mrs Robert L. 4009 Balcones Dr. Austin TX 78731 89
Rash Mrs Paul R. 2929 Beaver Avenue Des Moines IA 50310 89
Rettger Mrs. Dora 65 - 104th Ave N.W. Coon Rapids MN 55433 89
Rhinehart Blanche 2825 S.E. 14th Lot 20B Des Moines IA 50320 89
Ring Mrs Lorraine White 2916-27th Ave. Rock Island IL 61201 89
Rinker Mrs Dorothy 724 Jefferson Ave. Chesterton IN 46304 89
Robbins Mrs Justus RFD #1 Willowemoc Box 368 Livingston Manor NY 12758 89
Rocke Mrs Kenneth E. 2208 Nevarra Ave Vero Beach FL 32960 89
Rosasco-Soule Adelia 615 Bayshore Rd B-902 Warrington FL 32507 *
Russell Mrs Elizabeth 165 N. Main St. London OH 43140 89
Sanders Doris L. Route 1 Box 58 Prescott WA 99348 89
Sanders Jack D. 18810 39th Ave NE Seattle WA 98155 89
Sawyer Mrs Rose P. 47 Taylor St. Braintree MA 02184 *
Schaefer Mrs. Lois 15723 Viewside Lane El Cajon CA 92021 89
Scharmer Mrs Barbara P. 49 Fairview St. E. Longmeadow MA 01028 89
Schell Mrs George 301 E. Carpenter Ave. Myerstown PA 17067-1314 *
Schindler Janice 14450 W. Hobsonway Blythe CA 92225 *
Schlosser Christine A. 2604 N. Murray #108 Milwaukee WI 53211 89
Schlosser Daniel S. 2312 Lefeber Ave. #10 Wauwatosa WI 53213 89
Schlosser Geraldine Sowle Route 3 Box 53 Tomah WI 54660 89
Schlosser James R. Rt.3 Box 53 Tomah WI 54660 89
Schmuck Mrs Edward J. 8017 Hampden Lane Bethesda MD 20014 *

Soule Mrs Lawrence L. 6 Benedict Road Gray Gables Buzzards Bay MA 02532 89
 Soule Lawrence M. Jr. Wiesenrain 3 6314 Unteraegeri Switzerland 89
 Soule Mrs Lewis F. 48 Zions Hill Rd. Salem NH 03079 89
 Soule Louis G. Jr. 9815 Loghouse Court Gaithersburg MD 20879-9473 89
 Soule Louise Lincoln 971 First Ave. Apt. Box 10 New York NY 10022 89
 Soule M. Lee 72 Putnam St. Needham MA 02194 89
 Soule Mary I. & Sarah E. 514A N Independence St Lee's Summit MO 64063 89
 Soule Merton C. 20 Massasoit Ave. Pawtucket RI 02861 *
 Soule Miss Mildred 14 W. 29th St. Apt. #1 New York NY 10001 89
 Soule Peter Fayette B P 20 F 63800 Cournon D'Auvergne France *
 Soule Mrs Phillip T. Sr. 1211 Chesterton Lane Columbus OH 43229 89
 Soule Mrs Phyllis 259 Red Oak Lane Rochester MI 48063 89
 Soule Ralph Lionel 10 Hilton Ave. Northport NY 11768 89
 Soule Ralph P. Jr., Ph.D 2450 Olive Lane North Plymouth MN 55447 89
 Soule Randy P.O. Box 1334 Bedford Que. CAN J0J1A0 *
 Soule Robert N. 2330 Vale Crest Rd. Golden Valley MN 55422 89
 Soule Robert W. 538 Summer St. Burlington IA 52601 89
 Soule Robert W. 13 Randolph Avenue Randolph VT 05060 89
 Soule Ronald J. 420 Heron Lane Fallon NV 89406 *
 Soule Scott 128 Ross Road Stanbridge E. Quebec Canada J0J2H0 *
 Soule Stanley E. P.O. Box 1223 Bedford, Quebec Canada J0J1A0 *
 Soule Thomas F. 3400 West Shore Road Warwick RI 02886 89
 Soule Reverend Tim F. Conrad IA 50621 89
 Soule Victor 2324 N.E. 39th St. Portland OR 97212 *
 Soule Mr & Mrs Warren E. 852 Palmetto Tyrone Road Sharpsburg GA 30277 *
 Soule Mr & Mrs Willard 4201 So 31st St #445 Arlington VA 22206 89
 Soule William 156 Montego Key Novato CA 94949 89
 Soule Wyman A. 12 Maynes Ave. Albany NY 12203 89
 Soule' Calvin W. 350 Bahr Drive Ben Lomond CA 95005 89
 Soule' Dr Edwin C. 261 Spencer St. Glendale CA 91202 *
 Soule' Howard S. 18 Treasure Hill Oakland CA 94618 89
 Soule' John H. P.O. Box 616 Oracle AZ 85623 *
 Soule' Norman 9011 S.E. 88th St. Silvspshore Ocala FL 32672 *
 Soule' Olan E. 4010 - 3B Calle Sonora Oeste Laguna Hills CA 92653 *
 Soules Mr Jay T. 1304 Bristol Dr. Sweetwater TX 79556 89
 Soules L. H. Jr. P.O. Box 34570 San Antonio TX 78265 *
 Soules Mr. M. E. 5327 Pebble Springs Dr. Houston TX 77066 89
 Soules Scott E. P.O. Box 95879 Seattle WA 98145 89
 Soules Stanley D. 1060 Ogden-Parma Rd. Spencerport NY 14559 89
 Soules W. Fred P.O. Box 250 Lorena TX 76655 *
 Soules Warren H. R D #1 Box 30 Rock Stream NY 14878 89
 Soules William R. Sr. 6004 N. Wahoo Dr. Terre Haute IN 47805 89
 Sowl Fred F. 3711 Allendale Ave. Duluth MN 55803 89
 Sowl Gertrude L. 333 W. Dayton St. # 306 Madison WI 53703 89
 Sowl Le Roy W. 2515 Crow Creek Road Bettendorf IA 52722 *
 Sowle Mrs Avon J. 720 B Drake Terrace Apts. Kendallville IN 46755 89
 Sowle Mrs C. R. 520 S. 2nd St. Apt. 1012 Springfield IL 62701 89
 Sowle Mrs Charles H. 7410 Bridgewater San Antonio TX 78209 89
 Sowle Daniel D. P.O. Box 102 Stanley NM 87056 89
 Sowle Donald E. 6643 McLean Drive McLean VA 22101 89
 Sowle Miss Edna L. 89 Wilbur Ave. N. Dartmouth MA 02747 89
 Sowle Mrs Wilma 109 Brittany Dr. King Arthurs Ct Lansing MI 48906 89
 Sowles Charles J. P.O. Box 329 St. Francisville IL 62460 *
 Sparling Vicenta Soule 1247 Evergreen Pt. Rd. Bellevue WA 98004 89

Schotland Mrs. R.M. 3726 N. Pantano Road Tucson AZ 85715 89
Schweighofer Mrs Sally 625 Parkway Blvd. #721 Coppell TX 75019-2728 *
Seestedt Mrs Emery M. 7185 First St. Cherry Beach Marine City MI 48039 89
Semones Mrs Emma 205 Farror, Apt. 908 Moberly MO 65270 89
Severson Mrs Al 9181 155th St East Nerstrand MN 55053 89
Sevier Miss Marie 2027 Allen Place N.W. Washington DC 20009 *
Simmons Paul P.O. Box 591 Mt. View OK 73062 89
Smith Mr Bert 821 Meade Dr. Greensboro NC 27410 89
Smith Mrs Clinton S. 79 Wilbur Ave. North Dartmouth MA 02747 *
Smith Mrs. Jean Box 611 Torrington WY 82240 89
Smith Merriel A. 2800 Chavez Drive Reno NV 89502 89
Smith Miss Shirley Soule 140 Monticello Avenue Annapolis MD 21401 * **
Snyder Merton F. 3325 W. 55th St. Edina MN 55410-2323 89
Soale Norma L. Marsh 184 W. Elm Street Sabina OH 45169 89
Soles Jackie W. P.O. Box 261 Shallotte NC 28459 89
Soles James H. Jr. 104 Devereaux Drive Perry GA 31069 89
Solly William G. 402 Donna Drive Hopkinsville KY 42240 89
Somerton Mrs Wilbur H. 3474 Hamlin Rd. Lafayette CA 94549 89
Sorenson Florence 2131 W. Nautilus Road Avon Park FL 33825 89
Soule Mrs Alberta S. 116 Oak St. Middleboro MA 02346 89
Soule Arthur Bradley IV 408 Congressional Dr. Stevensville MD 21666 89
Soule Asa C. 3 Rehoboth Bay Mobile Home Comm. Rehoboth Beach DE 19971 89
Soule Augustus W. Jr. 15 Common St. Dedham MA 02026 89
Soule Ben George 4701 S. Arden Avenue Sioux Falls SD 57103-5243 *
Soule Burt & Cyndi 2911 Wacos Drive San Antonio TX 78238 89
Soule Carl W. Jr. 643 Haverhill St. Reading MA 01867 89
Soule Charles 1675 No Reus St Pensacola FL 32501 *
Soule Charles E. 50 O'Neill Dr. Westboro MA 01581 89
Soule Mr. Clayton E. 2240 N.W. 17th St Oklahoma City OK 73107 89
Soule Daniel 1560 Avon Place Huntington IN 46750 89
Soule Dennis W. 725 Gwyn Dr. Mankato MN 56001 89
Soule Mr & Mrs Everett E. 282 Lisbon St. Apt 308C Lewiston ME 04240 89
Soule Floyd Jr. Box 44 Harrisburg NE 69345 89
Soule Mrs Francis G. P.O. Box 1185 Sandwich MA 02563 *
Soule Gardner 517 West 113th St. New York NY 10025 89
Soule Mr & Mrs Gardner N. Thompson Rd. Shelburne VT 05482 *
Soule Mr George 313 Nevada St. Northfield MN 55057 89
Soule George S. 2620 State New Orleans LA 70118 *
Soule Gerald D. 109 Barclay Road Camillus NY 13031 *
Soule Mr & Mrs Guy V. 2134 E. 5th St. Charlotte NC 28204 89
Soule H. Allen Box 48 N. Montpelier VT 05666 89
Soule H. Jackson P.O. Box 356 Randolph Center VT 05061 89
Soule Hiram Jr. 3512 Lehi Memphis TN 38128 89
Soule Hiram Elsworth III 8952 Planters View Cove Bartlett TN 38133 89
Soule J. A. 673 Dunn Drive Altamonte Springs FL 32714 89
Soule James I. 1314 Marquette Avenue Minneapolis MN 55403 89
Soule Mr. Jim F. Jr 950 Donna Lynn Way Gladstone OR 97027 89
Soule Dr John D. 2361 Hill Drive Los Angeles CA 90041 *
Soule John G. 60 Mt Vernon Rd. West East Weymouth MA 02189 89
Soule John K. 837 Lansdowne Rd. Indianapolis IN 46234 89
Soule Julia 11050 Cedar Hills Blvd Minnetonka MN 55343 F
Soule Miss Kate 313 Nevada St Northfield MN 55057 89
Soule Lauren M. R.D.#1 Box 335 Alfred Station NY 14803 *
Soule Lawrence & Dorothy 500 Park Blvd S. #2 Venice FL 34285 89

Stallcop Mrs Delos H. Rt 1 Box 340 Zimmerman MN 55398 *
 Steinmetz Mrs Jane Hilton 200 Hickory St. Park Forest IL 60466 89
 Stong Mrs Anita 2600 Pualani Way '1805 Honolulu HI 96815 89
 Strassel Mrs Harold A. 233 Standish Ave. Plymouth MA 02360 *
 Sutherland Mrs George Sutherland Road Shushan NY 12873 89
 Sykes Mrs. Ruth S. 1821 Carrigan Avenue Winter Park FL 32789 89
 Taylor Jeanette E. R.R. 1 Box 149 N Deer Isle Rd Deer Isle ME 04627 89
 Thomas Mrs Howard A. 3805 Crescent St. Long Island City NY 11101 89
 Thompson Mrs Leone S. 5190 Mission Blvd. Sp. 137 Riverside CA 92509 *
 Tiffin James B. 26 Barditt Ave. Hingham MA 02043 F
 Tindall Mrs Robert L. 2520 Glenwood Court New Albany IN 47150 *
 Trask Paul 16109 E 30th Street Independence MO 64055 89
 Turner Mrs Margaret Soule 4486 Barnor Dr. Indianapolis IN 46226 *
 Turner Lt Col & Mrs Roger E. 63 W. Fountain Ave. Delaware OH 43015 *
 Uhlig Mrs Walter H. 48 Harbor Lane Loveladies NJ 08008 89
 Vale Mrs L. E. 3127 Catalpa Drive Jackson MI 49203 *
 Vant Doris E. Soule 13482 Bennett Drive Pt. Charlotte FL 33981 89
 Vaughn James E. 2632 NW 12th St. Oklahoma City OK 73107 89
 Walker Mrs Donald Box 1991 Duxbury MA 02331 **
 Walter Mrs Mable Soules 190 Greenway Blvd. Churchville NY 14428 89
 Watts Mrs Nancy Blanchard P.O. Box 127 Green Bay WI 54305-0127 *
 West James M. 202 Turtle Bay Drive Branford CT 06405 89
 White Mrs. Mary L. P.O. Box 822 Bodfish CA 93205 89
 White Rhea Porter 815 S. Ash St. Casper WY 82601 89
 Whitecotten Dr Glenn L. 900 Camino Encantado Los Alamos NM 87544 *
 Whitecotten Mrs John P. 2306 Woodland Blvd. Villas Ft. Myers FL 33907 89
 Whitman Mrs Clinton 2623 Elizabeth Ave. Zion IL 60099 89
 Wiechman Dorothy R.R. 1 Box 58 Hubbard IA 50122 89
 Wilhelm Mrs Dorothea M. 393 Essex St #213 Beverly MA 01915 89
 Wilkes Nils Crifty Croft Boon St Eckington Pershore Worcs Eng. WR103BL **
 Wirth Margaret P.O. Box 458 Victor MT 59875 89
 Witters Miss Brooke Allison R.R. 1 box 279A Sherman CT 06784 89
 Witters C.W. P.O. Box 48 Howland Farm Rd. Belmont VT 05730 89
 Wochnick Mrs Felix J. 705 S.E. 17th St. Owatonna MN 55060 89
 Wolcott Alvin F. 2100 N Sterling Avon Park FL 33825 89
 Wolcott Tamara P.O. Box 529, Thacher Hall #202 Collegedale TN 37315 89
 Wormley Mrs Geneva S. 2319 Ahern St. Marysville CA 95901 89
 Wylie Mrs Beverly 580 Miller Hutchinson MN 55350 89
 Yeckley Leon H. 10503 Hayes Avenue Silver Spring MD 20902 89



Rev. Tim Soule, John
 Turner, Peggy Soule
 Turner and Norman
 Soule'. Rev. Soule
 conducted a service for
 the Soules Sunday morning
 at the Reunion.

Soule Kindred Institutions List

Albuquerque So. Stk. Br. Gen. Lib. P.O. Box 3912 Albuquerque NM 87190
 Anaheim Branch Gen. Lib. P.O. Box 3786 440 Loara (rear) Anaheim CA 92803
 Arizona Genealogical Library 464 E. First Ave. Mesa AZ 85201
 Ashleys Of America 69 Knott Ave. Sandwich MA 02563
 Boise Branch Library 610 N. Julia Davis Dr. Boise ID 83706
 Boston Public Library Soc Science Ref P.O. Box 286 Boston MA 02117
 Church College Hawaii Library Laie HI 96762
 Church of Jesus Christ of LatterDay Saints 35 N West Temple Salt Lake City UT
 84150
 Colorado Springs Br. Gen. Lib. P.O. Box 1579 Colorado Springs CO 80901
 D.A.R. Library 1776 D Street N.W. Washington DC 20006
 Fresno LDS Genealogical Lib. 4974 N. Fresno St Suite 565 Fresno CA 93726
 Ft. Wayne & Allen Co Pub. Lib. 900 Webster St. Ft. Wayne IN 46802
 Joseph M Glynn Inst Fam Hist/Gen 21 Hanson Ave. Somerville MA 02143
 L.A. Temple Gen. Libr. 10741 Santa Monica Blvd. Los Angeles CA 90025
 Library of Congress Gift Section Exchange & Gift Division Washington DC 20540
 Lovell Wy Br. Genealogy Lib. 232 Hiway 32 Lovell WY 82431
 Mabel Brand Gen Div L.A. Pub Lib 630 West Fifth St. Los Angeles CA 90017
 Mayflower Society Library Box 3297 Plymouth MA 02361
 New England Historic Gen. Soc. 101 Newbury St. Boston MA 02116
 New Haven Colony Historical Society 114 Whitney Avenue New Haven CT 06510
 New York State Lib. Cult. Ed. Cen. 7th Flr Empire State Plaza Albany NY 12230
 Onondaga Cnty Public Library 447 So. Salina Street Syracuse NY 13202-2494
 Pocatello Br. Genealogical Lib. P.O. Box 4272 Pocatello ID 83205
 Reno Branch L.D.S. Library Washoe County Library Reno NV 89501
 Rhode Island Histor. Soc. Lib. 121 Hope Street Providence RI 02906
 San Diego Regional Gen. Lib. 3705 Tenth Avenue San Diego CA 92103
 San Luis Br Gen Lib P.O. Box 146 La Jara CO 81140-0526
 Seattle Genealogical Society P.O. Box 549 Seattle WA 98111
 Springfield City Lib Serial Div. 220 State St. Springfield MA 01103
 State Historical Soc-Acquisitions 816 State St. Madison WI 53706
 Vermont Historical Soc. Lib. Montpelier VT 05602
 Washington D.C. Gen. Lib. P.O. Box 49 10000 Stoneybrk Dr Kensington MD 20895
 Western Reserve Historical Soc. 10825 East Blvd. Cleveland OH 44106

O R D E R F O R M

SOULE KINDRED NEWSLETTER
 \$2.50 per issue; \$10.00 per year

[Make checks payable to Soule Kindred in America, Inc. and send to

I enclose \$ _____ for _____ copies of back issues as checked:

| | | | | | | |
|----------------|-------|-------|-----------------|-----------------|-------|-------|
| 1967-V.1 #1() | #3() | #4() | 1978-V.12 #1() | #2() | #3() | #4() |
| 1968-V.2 #1() | #2() | #3() | 1979-V.13 #1() | #2() | #3() | #4() |
| 1969-V.3 #1() | #2() | #3() | 1980-V.14 #1() | #2() | #3() | #4() |
| 1970-V.4 | | #3() | 1981-V.15 #1() | #2() | #3() | #4() |
| 1971-V.5 #1() | #2() | #3() | #4() | 1982-V.16 #1() | #2() | #3() |
| 1972-V.6 | #2() | #3() | #4() | 1983-V.17 #1() | #2() | #3() |
| 1973-V.7 #1() | #2() | #3() | #4() | 1984-V.18 #1() | #2() | #3() |
| 1974-V.8 #1() | #2() | #3() | #4() | 1985-V.19 #1() | #2() | #3() |
| 1975-V.9 #1() | #2() | #3() | #4() | 1986-V.20 #1() | #2() | #3() |
| 1976-V.10#1() | #2() | #3() | #4() | 1987-V.21 #1() | #2() | #3() |
| 1977-V.11#1() | #2() | #3() | #4() | 1988 V.22 #1() | #2() | #3() |
| | | | | 1989 V.23 #1() | #2() | #3() |

NAME: _____

STREET ADDRESS: _____

CITY: _____

STATE: _____

ZIP: _____

From Robert E.
 Kelgord, Carmichael,
 CA. The poplar cherry
 tree planted by Soule
 Kindred at the Holy
 Trinity Church in
 Eckington. For more
 news of England from
 Robert, please see
 page 116.



SOULE KINDRED IN AMERICA, INC.
 53 NEW SHAKER ROAD
 ALBANY, NEW YORK 12205

ADDRESS CORRECTION REQUESTED
 RETURN POSTAGE GUARANTEED

BULK RATE
 U.S. Postage
 PAID
 PERMIT # 044
 Hopkins, MN 55343

