

SOULE NEWSLETTER

Library of Congress No. C 371, S 717, Volume XXI, No. 2, April, 1987 Page 41
Published by Soule Kindred, Inc., P.O. Box 1146, Duxbury, Massachusetts 02331

DUXBURY MASSACHUSETTS

350TH ANNIVERSARY

On 7 June 1637 the General Court of Plymouth Colony passed an act creating Duxbury as a township. George Soule was an early settler there and owned land on Powder Point. Come to SOULE KINDRED REUNION September 11-13, 1987, and visit historic Duxbury.

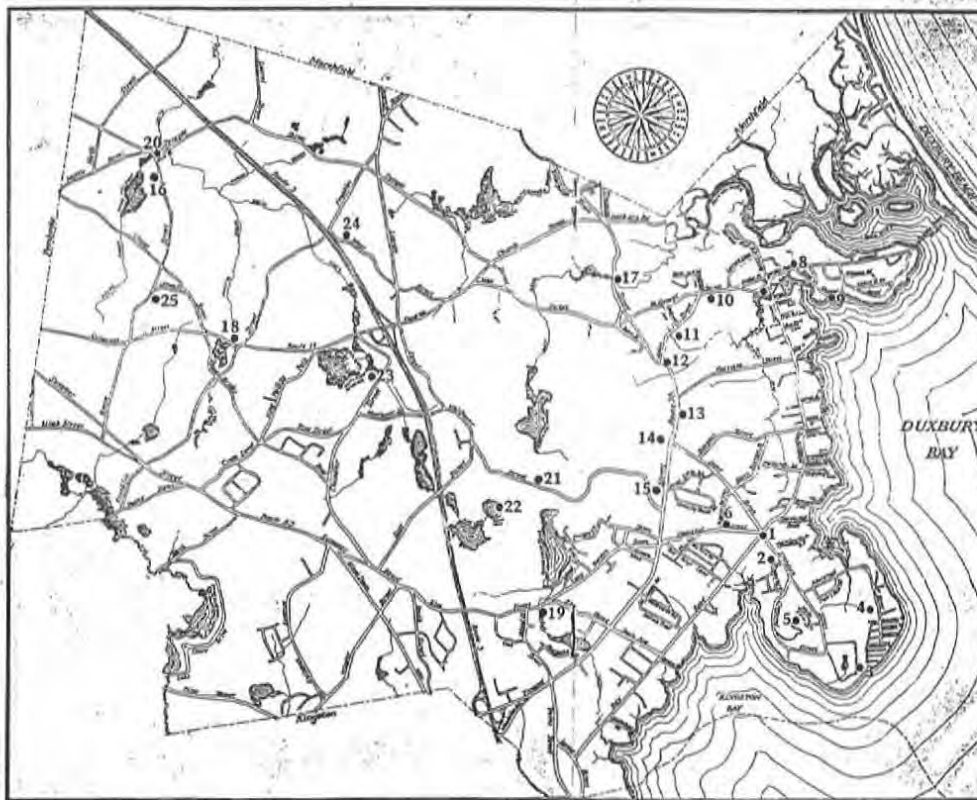

Map of Duxbury showing Historic Sites

1. Hall's Corner
2. Nook Gate
3. Standish Cellar Hole
4. Brewster Lilacs
5. Standish Monument
6. Old Burying Ground
7. Duxbury Bank
8. Spar Soak & Monument to Dick
9. King Caesar House & Wharf
10. Library & Schools
11. John Alden House
12. Major Judah Alden House
13. Capt. Gershom Bradford House
14. Town Office Bldg. Town House First Parish Meeting House
15. Mayflower Cemetery
16. Camp Wing
17. Millbrook Mill Site
18. Peterson Sawmill Site
19. Tinkertown Mill Site
20. Keene's Mill Site
21. Knapp Town Forest Marker
22. Round Pond
23. Otter Rock
24. Dingley Cemetery
25. Ashlod Cemetery

Map from *Settlement and Growth of Duxbury 1628-1870* by Dorothy Wentworth



The SOULE KINDRED NEWSLETTER is published quarterly (January, April, July, and October) by Soule Kindred in America, Inc. Dues are \$15.00 per year; subscriptions will begin with the first issue of the current year. Late subscribers will be sent back issues for the current year. Subscriptions with checks made payable to Soule Kindred should be sent to the Treasurer at 53 New Shaker Rd., Albany, NY 12309.

© Soule Kindred 1987

P. O. Box 1146
Duxbury, MA 02331

ISSN #0584-164X

Life Membership . . . \$100.00
Patron Membership . . . 50.00
Sustaining Membership . . . 25.00
Regular Membership . . . 15.00
Students (to age 22). . . 7.50

IRS Tax Number 23 7253936

#####

SOULE KINDRED OFFICERS

PRESIDENT

George S. Soule, 5125 Woodbine
Avenue, Philadelphia, PA 19131
215-473-4188

PAST PRESIDENT

Linda Soule Preston, 2340
Grandview Avenue, Cincinnati
OH 45206 513-281-4774

FIRST VICE PRESIDENT

James I. Soule, 4033 Dublin Dr.,
Minnetonka, MN 55345 612-933-4965

SECOND VICE PRESIDENT

Charles Jack Sowles, 38639 2nd St.
E., Palmdale, CA 93550 805-273-1031

TREASURER

Betty-Jean Haner, 53 New Shaker
Road, Albany, NY 12205 518-869-8368

SECRETARY TO THE BOARD

Mrs. Thomas (Marian) O'Connell,
2027 Allen Place, N.W., Washington,
D.C. 20009

HISTORIAN

Dr. Milton Terry, 381 Creek
Bed Rd., Mountainside, NJ
07092 201-232-2614

MEMBERSHIP SECRETARY

Christine A. Schlosser, W65 N705
St. John Avenue, Cedarburg, WI 53012
414-377-1075

NEWSLETTER EDITOR & PUBLISHER

Geraldine Soule Schlosser
(Mrs. James), Route 3, Box 53,
Tomah, WI 54660 608-372-7018

NEWSLETTER INDEXER

Mrs. Frank (Mary) Crismore,
3139 W. 51st St., Indianapolis, IN
46208 317-293-6561

COUNSELLOR

James B. Tiffin, Tiffin &
Tiffin, 125 High St., Rm. 1117,
Boston, MA 02110 617-482-1230

BOARD OF DIRECTORS

Class of 1987

Dan Pearce, 31 Oakwood Road,
Box 1518, Duxbury, MA 02331
617-934-6647

Mrs. Thomas (Marian)
O'Connell, 2027 Allen Place,
NW., Washington, D.C. 20009

Dorothea M. Wilhelm, 5 Garden
St., Beverly, MA 01915
617-922-0853

Class of 1988

Ben George Soule, 7405 Queen
Avenue South, Minneapolis, MN
55423 612-869-6056

Ronald J. Soule, 1110 S.
Jefferson Ave., Covington, LA
70433

Margaret Soule Turner, 4486
Barnor Dr., Indianapolis, IN
46226

Class of 1989

Helen R. Gallentine, P.O. Box
695, Conrad, IA 50621

Mary Soule Kelly, 1218 Fourth
Avenue West, Hendersonville, NC
28739

Bonnie Jeanne Wochnick, 705
S.E. 17th St., Owatonna, MN
55060

PERMANENT OFFICE

Sabina D. Crosby, P.O. Box 1146, Duxbury, MA 02331
617-934-6106

TABLE OF CONTENTS

Officers- - - - - 42

President's Corner- - - - - 44

In Search of George Soule - Nils Wilkes - - - - - 45

In Memoriam - Harlan Thomas, Howard Soule - - - - - 46

Kindred News- - - - - 47

Meet Your Officers - Bonnette Jeanne Wochnick - - - - - 50

Milestones- - - - - 52

Soule Kindred Reunion 1987- - - - - 58

Family Historian's Report - - - - - 60

Family Data Form- - - - - 61

When Royalty Bowed to Mary Brooks Soule'- - - - - 63

Letters and Queries - - - - - 66

Meet Your Officers - Charles Jack Sowles- - - - - 70

Soule Kindred Membership- - - - - 71

New Members, Newsletter Order Form- - - - - 79

FROM YOUR EDITOR



Do take note of the number on your mailing label. If it is "86", this is the last issue you will receive, unless you send your renewal of \$15.00 to Treasurer Betty-Jean Haner.

All officers and their addresses are listed on the preceding page. We are scattered throughout the country and meet as a board only at the annual reunion. To help you in knowing where to write I'd like to suggest: Dues - Treasurer; Orders for Ridlon Index - Duxbury Office; Orders for Soule Computerized Index - George Soule, Pres.; Orders for Nils Wilkes' Book - Editor; General Questions - Membership Secretary (she will channel to proper person); Family Data Forms - Historian.

I'd like to make a special plea that you send any materials for the Newsletter directly to the Editor - questions, comments, stories, cover ideas etc. This is your method of communicating with others in our large family group.

President's Corner...

Every third year Soule Kindred meets in the Plymouth area the weekend before the Mayflower Congress meets. You will want to set aside Friday, September 11, 1987 through Sunday, September 13 to see America's hometown, meet your cousins, and enjoy the Pilgrim sights.

The Howard Johnson motor inn, Kingston, Massachusetts will be our lodging headquarters base. We have 15 rooms reserved but you must call or write to them before 14 August to confirm a space. Ask for the special Soule Kindred rate.

Room with 2 double beds ... \$55.00/night

Room with 1 double bed ... \$50.00/night

Howard Johnson Motor Lodge, Route 3A, Mainstreet

Kingston, MA 02364

(617) 585-3831

Other lodging available in the area:

Duxbury Motor Inn (\$50.74/night for two) (617) 585-6628

In Plymouth, Massachusetts;

Governor Carver Inn (617) 746-7100

Governor Bradford Inn (617) 746-6200

Pilgrim Sands Motel (617) 747-0900

Plymouth Sheraton, \$85-\$160/night 1-800-325-3535

We are planning a Clambake at the historic John Alden House on September 12th. This event has been enjoyed by all during our past reunions.

On a personal level, I have sold Wynnestay with settlement on June 30th and will be moving back to Washington, DC. To pass on the responsibility for a 300 year old house is quite a unique situation and I am happy to report that the right couple was found. The husband is a VP of the phone company and the estate will get the TLC it needs. Any cousin who would like to visit it before June 30th will be welcome.

I was in New Orleans the first week in March - a very busy and fun time there with Mardi Gras in full swing. Did you know that George Soule' was the first king of Mardi Gras? Also when real royalty in the persons of the Duke and Dutchess of Winsor visited New Orleans during Mardi Gras, Mary Brooks Soule' was the Queen of Rex. The whole city was wondering would real royalty bow to mock royalty? No one knew until the night of the big formal Rex Ball. This question was heightened even more since the year before President Truman's wife and daughter had refused to curtsy before the Rex Queen as all the other ball guests had done. To their credit, the Duke and Dutchess did curtsy to your Soule cousin and the rest is history!

Sincerely,

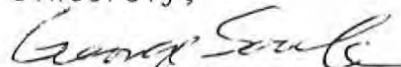
George Soule

[See page 63 for the story of the Duke and Duchess of Windsor bowing to Mary Brooks Soule'.]

FOR SALE

In Search of
GEORGE SOULE
 of the Mayflower

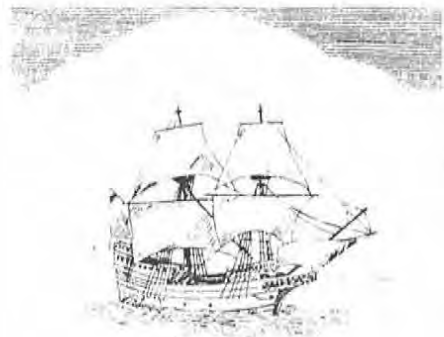

by Nils Wilkes

This book is the result of Mr. Wilkes' 4 year search for the origin of George Soule. He became interested when, as parish clerk for Trinity Church in Eckington, England, he received queries about Eckington as a possible birthplace for George Soule. The book was privately published for distribution to members of Soule Kindred who visited Eckington in May 1986. Mr. Wilkes at that time gave permission to Soule Kindred to reproduce the book for distribution in the United States.

Section 1 is a collection of documents relating to the Soule name in the public record office of Worcestershire, and parish registers of Eckington and those parishes bordering on Eckington. In Section 2, Mr. Wilkes summarizes the evidence and gives his conclusions. Like others, he has

been unable to find proof of the birth of George Soule, but he gives us some theories to help in further research. Section 3 contains 7 appendices-- some transcripts of documents cited in Section 1, information about Mary, wife of George Soule, and notes on Edward Winslow and the Winslow family. Section 4 is "The Pilgrim Fathers' Story". This section is possibly of more interest to British readers than to Mayflower descendants who are already familiar with Pilgrim history.

The reproduction is an 8 1/2 x 11 paper bound book of 71 pages. The cost including postage and handling is \$10.00.

This is an excellent addition to any collection of Soule Family history, and a must for a serious researcher of George Soule's origins. Consider purchasing a copy for a genealogical library near you. An order blank is attached. Make checks payable to Soule Kindred and send to Geraldine Sowle Schlosser, Editor, Route 3, Box 53, Tomah, WI 54660.

Enclosed is my check payable to Soule Kindred in the amount of _____ for _____ copy(ies) of *In Search of George Soule of the Mayflower* by Nils Wilkes.

Name _____

Street Address _____

City _____ State _____ Zip _____

In Memoriam

Harlan Carther Thomas died December 19, 1986, at the age of 59. A descendant of Pilgrims George Soule, Isaac Allerton, John Alden, and William Mullins, he joined the Illinois Society in 1972. He served that society as Deputy Governor from 1974 to 1977, as Governor from 1977 to 1980, and as Assistant General from 1979 to 1981. Mr. Thomas served the General Society as Captain General from 1981 to 1984, and as chairman of the Publications Committee from 1981 to 1984. Harlan held membership in many hereditary societies. He is survived by his wife, the former Nina Marie Summers, five children and five grandchildren.



From *Mayflower Quarterly*, February, 1987, p.55

Those of us who knew Harlan were saddened to learn of his death. We will miss him and Nina at our Kindred reunions and the Mayflower Congresses. Harlan was instrumental in the publication of *Mayflower Families III*. The picture, which was published in the Newsletter in July 1980, shows Harlan presenting the first copy of the book to Col. John Soule shortly before the latter's death in Nov. 1980. Harlan was a member of Soule Kindred. It was a joy to know him. Our deepest sympathies are extended to Nina and his family.

D16 THE ARIZONA REPUBLIC THURSDAY, JANUARY 15, 1987

Howard M. Soule; ex-principal of 5 Phoenix grade schools

Howard M. Soule, 81, a retired principal of five Phoenix elementary schools and former president of Phi Delta Kappa International, a professional education fraternity, died Jan. 12 in Phoenix.

Mr. Soule, of Phoenix, retired in 1970 after 27 years as a principal in the Phoenix Elementary District. He had been principal at Judson, Osborn, Monroe, Lowell and Edison schools. He served at Edison from 1955 until his retirement.

Born in Franklin, Ohio, Mr. Soule was known for his interest in photography as well as in education. Rheata Johnson, a teacher at Edison School for 31 years, said he would go to places such as the Soviet Union and photograph classroom activities to show to educators in Arizona.



She said Mr. Soule paid close attention to the details of his job.

"He was the only principal that knew what my children were doing at all times during the day," she said.

Principal Evelyn Gibbons of Shaw Augustus Jr. Elementary School, who also worked as a teacher under Mr. Soule, said Mr. Soule started parent-teacher conferences at Edison School long before they became popular.

As a member of Phi Kappa Delta, Mr. Soule held most local chapter offices and, in 1960, was elected area coordinator of the Arizona and New Mexico chapters. In 1965, he was named to the board of directors of Phi Kappa Delta and served as its acting executive secretary at the headquarters building in Bloomington, Ind. He was named president-elect in 1971 and became president in 1973.

Judy Petermichel, secretary for the associate executive secretary of Phi Kappa Delta, said Mr. Soule

never missed a district meeting until 1985, when he became sick.

Mr. Soule was past president of the Sertoma Club of Phoenix and an elder moderator for the Phoenix Presbytery of the Presbyterian Church. He was a member of the YMCA and the Boy Scouts of America.

He graduated from the University of Redlands, Redlands, Calif., and received a master's degree at the University of Colorado.

Survivors include his wife, Jean Paulyne Soule; a daughter, Alice Soule Feinberg; a son, Charles H. Soule; eight grandchildren; and six great-grandchildren.

Services will be held Friday at 4 p.m. in the Orangewood Retirement Community Chapel, 7550 N. 16th St., Phoenix. Memorial contributions may be made to the Orangewood Retirement Community, to the Sunnyslope Presbyterian Church, 9317 N. Second St., Phoenix 85020, or to Phi Delta Kappa International, Eighth and Union, Bloomington, Ind. 47402.

Soule Kindred lost another long-time member and friend in the death of Howard M. Soule. Howard hosted the Kindred Reunion in Phoenix in October 1977. His lineage, as abstracted from the Soule Kindred Index: George¹ Soule, John², Joshua³, Joseph⁴, Joshua⁵, James⁶, Thomas⁷, Ira D.⁸, Oscar Marion⁹, Howard Marion¹⁰. The obituary was sent in by Jack Sowles of Palmdale, CA. He received it from Harvey Stahl of Payson, AZ.

SOULE KINDRED NEWS

Perhaps some of you noted the appearance of LISA SOWLE CAHILL, professor of theology at Boston College, on the *TODAY SHOW* March 11, 1987. She was discussing the Vatican statement on human reproduction. She also was interviewed on "This Week With David Brinkley" the following Sunday, March 15th. Lisa is the daughter of Soule Kindred member Donald Edgar Sowle of McLean, VA. Your editor has produced her lineage from the Soule Kindred Index (Please correct, Don, if not right.): George¹ Soule, Nathaniel², Sylvanus³, William⁴, Joseph Sowle⁵, Isaac⁶, William⁷, Jacob Allen⁸, William⁹, Sidney Edgar¹⁰, Donald Edgar¹¹, Lisa Sowle Cahill¹².

+ + + + +

Is anyone watching Camp Reed?

Another tranquil patch of Pinellas County soil is one step closer to development, and the people involved are inexplicably shrugging their shoulders. Government planners say they are pained to approve the construction of houses on Camp Reed, a passive 19.3-acre getaway near Clearwater, but they are doing nothing to stop it.

Clearwater officials, who will annex the property, say they can't afford to buy it for preservation. Pinellas officials, who have a new \$25-million source of tax money for buying open lands, say they have other priorities. Pinellas County Planning Council members want Clearwater to search actively for all possibilities of public ownership, but at the same they approved a land use change that makes the process more difficult and expensive.

Who can save Camp Reed?

The land is part of a larger tract, Camp Soule, that has been owned for 53 years by the Pinellas-Pasco council of the Boy Scouts of America. The council, facing operational debts, considered selling all 100 acres of Camp Soule four years ago, but withdrew the idea in face of public opposition. In November, though, the council quietly decided to sell the Camp Reed portion to a homebuilder for \$980,000.

Already, Clearwater officials have agreed they will rezone and annex the property, and the Planning Council has approved a land use change to allow home construction. The development plan does call for a small measure of preservation, with Clearwater buying 3.2 acres that border the shores of Lake Chautauqua. But no one is actively pursuing how to protect the rest.

In a county that is three times more densely populated than any other in Florida, where a 1983 study found 71.6 percent of its land already developed, any loss of open space is disappointing. The Camp Reed property is especially valuable, with its stands of pine and oak trees, and its scurrying wildlife.

If the course of governmental approvals pro-

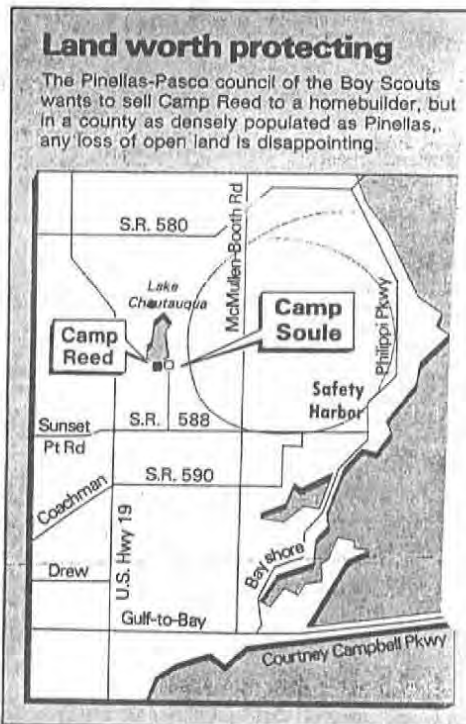

Land worth protecting

The Pinellas-Pasco council of the Boy Scouts wants to sell Camp Reed to a homebuilder, but in a county as densely populated as Pinellas, any loss of open land is disappointing.

The accompanying article was sent to your editor by her cousin Vivilore Heavner of Grosse Pointe, MI, while she was vacationing in FL. The Newsletter has carried several articles on Camp Soule sent in by Mrs. C. F. Kohrt of Clearwater, FL. (See Vol. 18, No. 2, April 1984, p. 71 for history of the camp, and the controversy over its sale.) The camp was named for Mrs. Mortimer Soule, who died in 1937. Her husband was largely responsible for final acquisition of the land for Camp Soule.

St. Petersburg Times — FRANK PETERS

ceeds as planned, Clearwater will be taking final action on the Camp Reed property in June. In the meantime, a source of public money for its purchase exists, and the land is clearly worthy of protection. So, why does it appear another precious strip of this county is about to be consumed by buildings and asphalt?

ST. PETERSBURG TIMES 3/12/87

Member Ruth Gillig of El Segundo, CA, who is interested in the effort to save the condors, sent in part of a lengthy article. She spotted the name MIKE SOULE. We do not know the family connection.

Condor Breeding: The Computer Era Pairs Them Up

By DAVID SMOLLAR,
Times Staff Writer

SAN DIEGO—Mike Gilpin likes to say he carries the future of the California condor in his breast pocket.

Without question, the information on a 3½-inch computer disc that he pulls from his coat will be a crucial element in determining whether the highly endangered bird can be bred successfully at the San Diego and Los Angeles zoos, and reintroduced into its native habitat in Central California.

Gilpin, a University of California, San Diego, professor of population ecology, and his associate Mike Soule have just completed a computer software program designed to minimize the probability of the condor's extinction by creating an ideal pedigree that maximizes the species' existing gene pool.



Zoological Society of San Diego

Los Angeles Times

Monday, December 29, 1986

Condors in San Diego; "Inbreeding is a problem in all small populations . . ."



Weekly Health Tip

New Miracle Soup



Carrot soup, not chicken soup, may be just what the doctor ordered as an effective treatment for the stomach flu or traveler's diarrhea. Dr. Jan Soule, a pediatrician in Portland, Ore., says that carrot soup contains the right balance of sodium and potassium, two essential electrolytes that need to be restored when the gut is affected by infection or inflammation. Clear soups just don't measure up. Nor do soft drinks, herbal teas, juices, or "sports" drinks, says Dr. Soule. Some drinks, such as caffeinated teas and coffee, actually promote dehydration rather than replace lost fluids.

Feel Free To Ask Us For Details

Peshtigo Pharmacy

Peshtigo Times (W1)
June 25, 1986

582-4237

Sent in by an interested friend, Mae Sazama, Editor, Milwaukee County Genealogical Society Reporter. (Your editor has enlisted her friends to "spot" the Soule name in newspapers and magazines. Readers, please do the same.) We do not have any information about Dr. Jan Soule.

Review Journal Star Aug. 28, 1986



ELOISE NIELSEN DISPLAYS SOULE FAMILY NOTEBOOK

ART LAND/Journal Star

Family book traces roots to Mayflower

By ART ANDREWS
of the Journal Star

ELOISE NIELSEN takes on the titles of historian, genealogist, editor and publisher — all rolled into one — when she gets out the annual Soule Family Notebook.

Her roots go back some nine or 10 generations to the Mayflower, which brought that first band of Pilgrims from England in 1620. She carries that family history with a good deal of pride.

So much so, in fact, that a couple years ago she hit upon a project which she thinks other families could easily copy. It's a family notebook — an annual compilation of letters, newspaper clippings, pictures, poetry and just about anything else any family member feels like contributing.

The press run is about 50, and the sales price is a paltry \$3 or \$4 a copy.

"It started in 1984 when Dad died at the age of 89," says Mrs. Nielsen of 2318 N. Gale, a learning disability teacher at Garfield School. Harald (her husband of 33 years) and I make an effort to attend the annual family reunion in Michigan, but we can't always get to it."

That's when she hit upon the idea of sharing letters, family trees and anything else members of

the family wanted to contribute.

BEFORE LONG, Chapter I of the Soule Family Notebook, as it has informally been called, rolled off the press. The name was taken from an ancestor, George Soule, who is listed on the Mayflower roster.

"There are 106 members of the family that we know of," says Mrs. Nielsen, so there's quite a bit of resource material to draw upon. The Niensens themselves have three children — Brenda, 30, Paul, 27, and Gloria, 23.

As clippings, letters, photos and reports come in from all over the country, some of them even from non-members of the family, Mrs. Nielsen plays the role of editor. Rather than emphasizing genealogy, she tries to get answers to questions like, "Where is everybody?" and "What's happening?"

For example, Mr. and Mrs. Glenn F. Hoover of Port Huron, Mich., write: "Life here at the Hoover Diggins is going along fine. It has been a good year. Norma has had some sick days but is much better now..."

There are touches of humor, such as a caricature of a hog accompanied by the advice, "Never

try to teach a pig to sing — it wastes your time and it annoys the pig."

Photos run the entire life cycle — from newborns to graduations, from weddings to obituaries.

SHE ASSEMBLES most of the items intact, adds her skills in calligraphy and "pastes" them up in 8½- by 11-inch format. Calvin Patterson, a Tyng School teacher, photographs and reproduces the booklets in his home print shop.

Like a good editor, Mrs. Nielsen is full of ideas that will stimulate thought in her writers, bringing in more creative and interesting contributions. For example, for the 1987 edition, she has written family members asking them to write about jobs "first, worst and best" and "people who have helped me."

There is also a contest to think up a new name for the Soule Family Notebook.

Mrs. Nielsen acknowledges the publication will never be — shall we say — in great demand. But she says it is becoming more popular each year, as more family members become interested in what their own clan is up to.

She concludes, "Historians write about famous people, but what about the rest of us?"

Mrs. Nielsen, a new Soule Kindred member, tells us that her father's family came from Maine to settle in Sanilac County, MI. She will send us information on that branch of the Soules for a future issue.

MEET YOUR OFFICERS

BONNETTE JEANNE WOCHNICK (BONNIE) - BOARD MEMBER - CLASS OF 1989

I was born on May 30 (Memorial Day), 1926, and according to my mother's notes, "The Birds welcomed my coming with song; the sun was shining; and it was the beginning of a Beautiful Day". I was the sixth of eight children born to Lars and Etta (Soule) Broughten in rural Waseca County, Minnesota. My mother was very proud of her heritage; however, direct lineage to the Pilgrim George Soule had not been documented prior to her passing in September of 1977.

Mine was a happy childhood with an abundance of activity in our every-day country living. The eight years spent attending a rural elementary school were good formative years, however, not without incident, such as an occasional frost bite from the one and a half mile trek to school in those below zero winters, as there were no school buses, but rather a gentle team of horses and sled, as the snow was much too deep for an ordinary car to go thru. Also an occasional frozen lunch, or frozen water fountain - the water which had to be pumped and carried into that fountain to begin the day with; also, the unheated restrooms, which were some distance from the schoolhouse. Then after graduation from the eighth grade came the problem of how to get to high school, nearly ten miles away, as it was during World War II and there was a shortage of gas, automobiles, and still no school buses. I spent the next four years acquiring my high school diploma in Waseca, where I graduated in 1944. Enough of education, as I was very adequately equipped to handle a stenographic or secretarial position. We had an excellent business course, and that, being my field of greatest interest, has been my career to the present time.



I am presently working with the Judicial System in Steele County District Court, where I have been for the past seven years. Prior to that I was Administrative Secretary at Owatonna City Hospital for fifteen years; and the previous twelve years as a Stenographer with the Minnesota Department of Employment Security. All of the above positions have been both challenging and rewarding. I hope to be able to spend several years in my present position, until retirement catches up to me - all too soon!

Our family consists of one daughter, Shirley, her husband, Leslie, and two granddaughters, Melanie age 16, and Heidi age 11 - all of whom are interested in the Soule Kindred of America.

It was quite by chance that I learned of the Soule Kindred organization. My husband and I were invited to attend a Mayflower Society luncheon in Minneapolis in the spring of 1985. After the luncheon I received informational material from Ben George Soule on the Soule Kindred and became interested immediately. Particularly so, since these past years I have been actively working on our family tree. A cousin of mine has compiled two volumes, having done very extensive research on our Grandfather's lineage - William Riley Soule, who was born near Albany, New York on July 22, 1835, to George and Jane (Kieffer) Soule. He was a veteran of the Civil War.

My husband and I are looking forward to participating in future reunions of Soule Kindred, and as a Board member, take as active a part as possible.

My lineage is as follows: George Soule-1, George-2, William-3, George-4, Rowland-5, George-6, George-7, William Riley-8, Etta (Soule) Broughten-9, Bonnette Jeanne (Broughten) Wochnick-10.

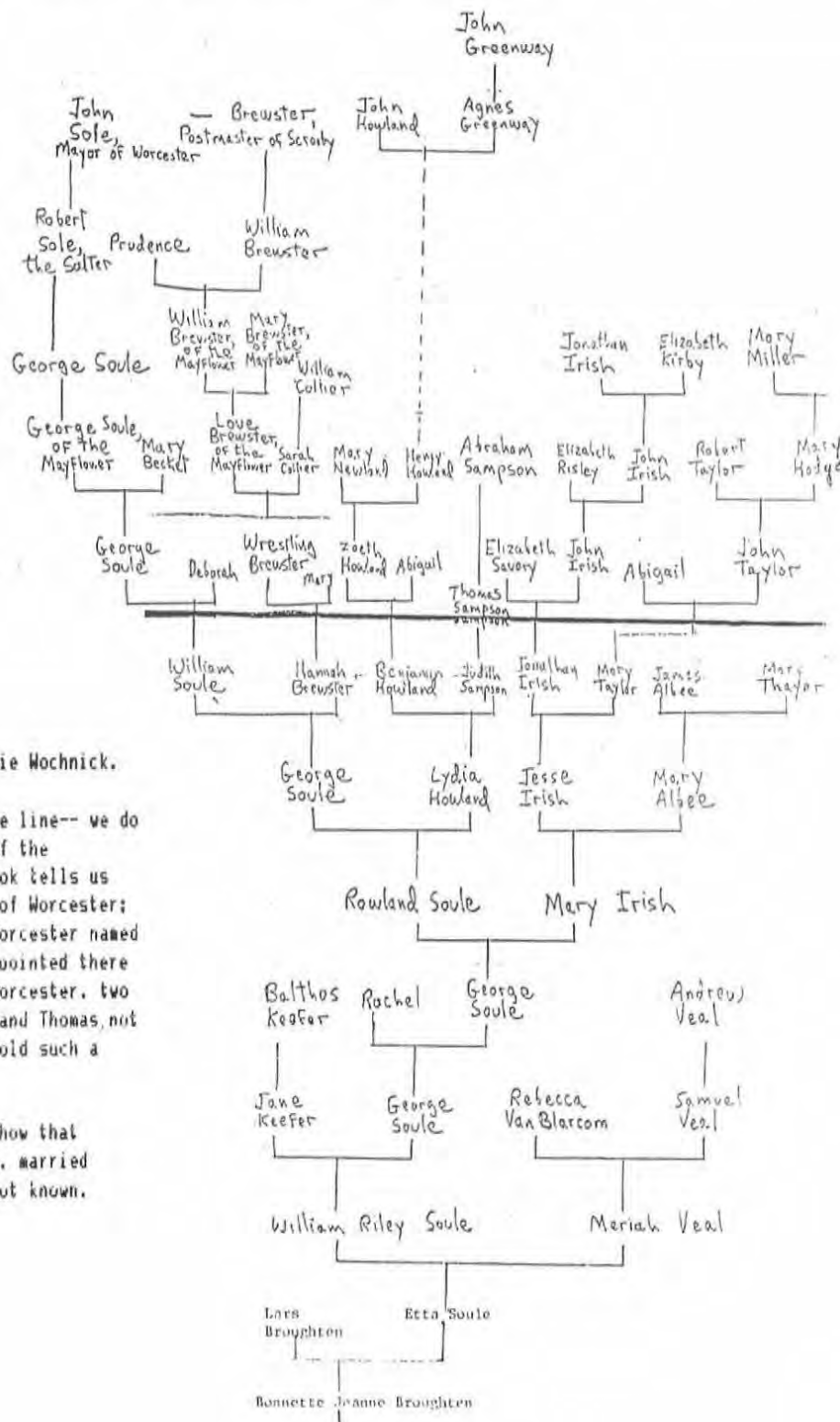

PEDIGREE CHART as sent in by Bonnie Wochnick.

There are errors here in the Soule line-- we do not know the ancestry of George of the Mayflower. Nils Wilkes in his book tells us that John Sole was not the mayor of Worcester; there has never been a mayor of Worcester named John Sole, and mayors were not appointed there until 1621. Prior to mayors in Worcester, two bailiffs were appointed annually and Thomas, not John, was the only SOULE ever to hold such a position.

Mayflower Families - 3 does not show that William, the grandson of George-1, married Hannah Brewster; her surname is not known.

MILESTONES

[Most of the Milestones in this issue came from the news you sent in when renewing membership. I appreciate your taking the time to notify us of births, marriages and deaths. I'd also like to remind you that you can send this sort of news to the editor at any time for printing in the Newsletter. --G. Schlosser]

From Mrs. Dorothy S. Harriqill, Tulsa, OK:

I don't believe that I notified Soule Kindred of the birth of my latest grandson, Kyle Martin Erdmann, born here in Tulsa on October 21, 1983. Kyle is the son of Brenda Harriqill Erdmann and Dr. Paul M. Erdmann. Our lineage is: George-1, Nathaniel-2, Nathaniel-3, Wesson-4, James-5, Wesson-6, Hiram-7, Harriet Soule Smith-8, George U. Smith-9, Dorothy Smith Harriqill-10, Brenda Harriqill Erdmann-11, Kyle Martin Erdmann-12.

From Mrs. Ernest J. Dube', Pittsfield, MA:

My second great-granddaughter born in September [1986?] -
Jenifer Erin Whitters.

From Wyman A. Soule, Albany, NY:

I would like to announce we have a granddaughter born London, Ontario, Canada, on Feb. 20, 1985. Name: Margaret Jean Brandon. Parents are: Michael A. & Mindy Jean Soule Brandon. She will be a dual citizen unless at sometime in her life decides to be a civil servant; then she will have to choose which country she wishes to be a citizen of.

From Mrs. Viola Soule Lush, East Northport, Long Island, NY:

New Births - Great Grandchildren

1 - Perry Michael Collara, 29 March 1986

Parents - Perry & Stacy Collara

2 - John Christen Lavino, 21 October 1986

Parents - John and Linda Lavino

3 - Brandon Trevar Davenport, 13 November 1986

Parents - Trevor and Debra Davenport

Lineage to Viola Soule Lush: George Soule-1, George-2, William-3, George-4, George-5, Joseph-6, Gilbert Randell-7, Freeman Gilbert-8, Ralph Lionel-9, Viola Soule Lush-10.

From Shirley M. Bolinger, Moorhead, MN:

1984 - Samuel Paul

1981 - Jessi Lee Bauer

1985 - Benard Lee Bauer

The above entered by Aunt Shirley Bolinger.

From Mrs. Chris Erickson, Eureka, KS:

1986 Births:

1. Timothy Lawrence Soule b. 31 Jan 1986 son of Mr. & Mrs. Timothy Merle Soule. Lineage: George-1, George-2, William-3, George-4, George-5, Joseph-6, Gilbert Randell-7, Freeman Gilbert-8, Freeman Wilber-9, Merle Louis-10, Timothy Merle-11, Timothy Lawrence-12.

2. Rusty James Galbraith b. 10 Nov. 1986 son of Mr. and Mrs. Mathew Galbraith. Lineage: George-1, George-2, William-3, George-4, George-5, Joseph-6, Gilbert Randell-7, Freeman Gilbert-8, Freeman Wilber-9, Gilbert Alfred-10, Natalie (Soule) Galbraith-11, Rusty James-12.

3. Ammie Marie Winn, b. 17 Mar. 1986, daughter of Mr. and Mrs. Ron Winn. Lineage: George-1, George-2, William-3, George-4, George-5, Joseph-6, Gilbert Randell-7, Freeman Gilbert-8, Freeman Wilber-9, William Wilber-10, Peggy (Soule) Winn-11, Ammie Marie-12.

4. Justin Colt Soule - 5 Nov. 1986, son of Mr. and Mrs. Perry Soule. Lineage: Justin has the same lineage as Ammie since his father (Perry) and Ammie's mother (Peggy) are twin children of William Wilber Soule.

From Mrs. Harriet D. Couture, Ft. Myers, FL:

A grandson, Edward Joseph McNellis, was born August 8, 1986, in St. Mary Hospital, Langhorne, PA. The parents are Joseph and Eleanor McNellis of Bensalem, PA, sister E. Jennie McNellis.

From Alberta N. Soule, Middleboro, MA:

Births in my family 1985-1986

Gr. Grandchildren

Laura Allison Pace to
B. Sept. 26, 1984

Grandchildren

Rickie Allen Pace &
Lydia Judith (Young)

Children

dau of Katherine
(Soule) Young &
David P. Young

Kristen Marie Gailey to
B. Dec. 20, 1985

Mark Edmund Gailey &
Donna Louise (Soule)

dau of George M. &
Janice L. Soule
son of Albert F.
Soule, Jr. &
Thalia Farrington

Jesse Waylan Soule to
B. Feb. 13, 1986
D. Feb. 15, 1986

Donald Francis Soule &
Andrea (Harjie)

Jessica Mae Soule to
B. Apr. 26, 1986

Glen Alan Soule &
Virginia (Pike)

son of George M.
& Janice (Leonard)
Soule

Marriages in my family

Grandchildren

Stephen Daniel Young to Wende Horton
of Greenville, SC Dec. 7, 1985, Greenville, SC

Donald Francis Soule to Andrea (Harjie)
of Middleboro, MA Sept. 27, 1986, Middleboro, MA
2nd marriage for both

Kimberly Ann Soule to Marc H. Lang of Dover, NH
of Westboro, MA Oct. 19, 1985

From Mrs. Ellen F. Picinich, Albany, NY:

My son John Frazier Picinich will be married at St. James Catholic Church in Albany, NY to Laurie Murtaugh on Jan. 31, 1987. We are descended through the female line of George Soule's daughter Susanna Soule West.

From Mrs. Elizabeth Soule Brownell, Tunbridge, VT:

Elizabeth Foster (Betsy) Soule was married to Michael Duncan on December 27th, 1986 at her parents' home in Eugene, Oregon. Betsy is the daughter of Edmund Foster and Beverly (Sherman) Soule. She and Michael will live in Eugene.

Betsy is my niece and a new member of the Soule Kindred. Her lineage: George-1, John-2, Moses-3, Barnabas-4, Barnabas-5, Henschman-6, Edward-7, Launcelot-8, Edmund-9, Betsy-10.

From Mrs. James Herman, Jackson, MI:

My daughter, Judith Ann Adams, was married Dec. 20, 1986 to William McFarland, Dexter, Michigan.

My granddaughter, Michelle Romine, was married Dec. 23, 1986 to Barry Scott, Chelsea, Michigan.

From Betty Whitecotten, Ft. Myers, FL:

Carol Angela Whitecotten, daughter of Kenneth E. Whitecotten & Nina (Steffano) Whitecotten married Brian Raymann of Terre Haute, Indiana on Feb. 15, 1986.

From Mrs. Chris Erickson, Eureka, KS:

Perry Myron Soule, son of William Wilber Soule and Debra Drake, daughter of Roy Drake and Carol Herb, were married on 26 April 1986 at Eureka, Kansas.

From Mrs. Floyd Soule, Jr., Harrisburg, NE:

This is a picture of our son's wedding, printed in Star Herald, Scottsbluff, NE. His line is: George Soule-1, George-2, William-3, George-4, Benjamin-5, Issac-6, Luther-7, Emery W.-8, Edwin Emmett-9, Floyd J.-10 (Kevin's granddad, still alive @ 92 yrs.), Floyd J. Soule, Jr.-11, Kevin-12.

Smith-Soule

HARRISBURG — Janet Lea Smith and Kevin Soule were united in marriage Sept. 27, 1986, in the Harrisburg Community Church by the Rev. Larry Mead.

Parents of the couple are Stanley and Shirley Smith of Ainsworth and Floyd and Sylvia Soule Jr. of Harrisburg.

Brenda Smith of Ainsworth served as maid of honor. Tami Smith of Bassett was bridesmaid.

Kent Wynn served as best man. Groomsman was Alan Olsen of Harrisburg.

A reception was held in the Scottsbluff Inn.

Following a cruise to the Bahamas, the couple are at home at Harrisburg.



SMITH-SOULE

From Mrs. Richard Sebern, Long Beach, CA:

Marriages:

* Steven Curtis Crain - Cynthia Louise Sydow - March 9, 1985

* Karen Noel Sebern - Rodney Dean Hancock - April 14, 1986

Births:

Jessica Elaine Hancock - Feb. 16, 1986

Joshua Steven Crain - May 14, 1986

Taylor Burnett Crain - Dec. 14, 1986 (Taylor is son of *Paul Crain & Karin Magnuson Crain.)

* Lineage: (of Steve & Paul Crain & Karen Sebern Hancock) George-1, George-2, William-3, George-4, Benjamin-5, Ebenezer-6, Benjamin-7, Almaenia Soule Sawyer-8, Albert M. Sawyer-9, Mae Sawyer Trost-10, Clayton B. Trost-11, Ellen Jane Trost Crain Sebern-12, Steve Crain, Paul Crain, & Karen Sebern Hancock-13.

Sent in by Janice Schindler, Blythe, CA.

The Circle BANNER, Circle, Mont. October 9, 1986



BEN AND ANNE SOWLE

Ben and Anne Sowle celebrated their 50th wedding anniversary Sunday, September 28 at the United Christian Church in Circle. 200 friends and relatives stopped by in the afternoon to wish them well.

They were married March 10, 1936 in Miles City. The first four years of their married life were spent in Fort Peck where Ben was employed. Two daughters, Marilyn and Agnes were born there.

In January 1940 the family moved to Grandmother Sowle's farmstead at Phon 23 miles northeast of Jordan. That fall they went into the sheep business. Soon two more daughters, MayBelle and Birdice, joined the family.

By now the girls were reaching school age. With no schools near by they decided another move was necessary. In the fall of 1947 they sold the farm to Benny Binion and purchased Harold Wanger's Garage and Gas Station in Brockway. There they spent the next 33 years. Ben and Anne

retired in 1979 and now live in Circle. They have 8 grandchildren and one great grandchild.



**TOMAH MONITOR-HERALD
MONDAY, JAN. 5, 1987**

Dr. and Mrs. B. Scott Nicol

Dorothy M. Walsh and B. Scott Nicol were married on November 15, 1986, in St. Patrick's Catholic Church, Mauston. Reverend Thomas Reardon performed the ceremony.

Parents of the couple are William and Audrey Walsh of Mauston, and Robert and Junie Nicol of Braden-

ton, Florida.

Attendants were Alice Playman, Roberta Dietzman, Brent Nicol and Tom Walsh. Guests were ushered by Steve Powers and Blaine Nicol. The soloist was Dana Ballard with piano accompaniment provided by Barbara Zupancich.

Scott's lineage: George Soule¹, Nathaniel², Nathaniel³, Wesson Soule/Sowle⁴, James Sowle⁵, Wesson⁶, Hiram⁷, Harvey⁸, Lucie Sowle Nicol⁹, Robert Nicol¹⁰, B. Scott¹¹.

From Geraldine Schlosser, Tomah, WI

From Clara E. Hansen, San Pedro, CA:

Kenneth Martin Hewitt passed away Dec. 31, 1986 at Downey, California. He was the oldest son of Clara E. Hansen. Born in Napa County, CA, June 12, 1919. Father was the late Reuben V. Hewitt.

From Mrs. Gladys Soule Page, Chanute, KS:

My oldest son, Paul Edward Page, died unexpectedly of a heart attack on July 10, 1985. He lived at Sprang, Oklahoma. He was buried in the Nowata, OK cemetery in the town where he was born and grew to manhood. He was 65 years of age, born May 23, 1921.

From Edgar H. Dewel, Houston, TX:

Death: George C. Dewel, November 29, 1986 at Muskogee, Oklahoma, age 84. Descended from Mary (Soule) Deuel³.

From Mrs. Weldon Edwards
Clyde, TX

From Abilene Reporter News,
Abilene, Texas, Dec. 16, 1986

David Edwards

CLYDE — David Wayne Edwards, 32, of Dallas died Tuesday at an Abilene hospital after a four-month illness.

Services will be 2:30 p.m. Thursday at the First United Methodist Church in Clyde, officiated by the Rev. Lynn Moore. Burial will be in the Clyde Cemetery, directed by Bailey Funeral Home.

He was born in Abilene and graduated from Clyde High School in 1973. He also graduated Summa Cum Laude from Texas A&M University in 1977 with a degree in agricultural economics. He received a master's degree in business in 1979 from the University of Texas at Austin.

He was employed by Anderson-Clayton and Co. as a commodity trader in Dallas. He was a member of the First United Methodist Church of Clyde.

Survivors include his mother and father, Weldon and Dorothy Jean Edwards of Clyde; brothers, Weldon Lynn Edwards of Breckenridge and Murray Edwards of Winters; grandmother, Maurine Soules of Star; and three nieces and two nephews.

From Betty Whitecotten
Ft. Myers, FL

Charles Origen Sankey, Jr., born Feb. 20, 1902, died June 16, 1984 in Vigo Co., Terre Haute, IN. Buried at Roselawn Cemetery, N. Terre Haute, IN. He was the son of Charles Origen Sankey Sr. and Nettie V. (Owsley) Sankey; brother of Julius Theodore Sankey, George Franklin Sankey, both deceased, John Stanley Sankey and Elizabeth "Betty" (Sankey) Whitecotten. Father of Dr. Peggy Lou (Sankey) Swaim (Mrs. Frank Swaim). Grandfather of Ann Marie Swain.

From Marilyn Soule McCabe Gower,
Pueblo, CO

My mother, Priscilla Bradford Soule McCabe, died December 28, 1986. She was 9th generation from George¹, John², Joshua³, Joseph⁴

Capt. William⁵, Stephan⁶, Lawrence Porter⁷, Parker Fernando⁸ Soule.

From Mrs. James V. Herman,
Jackson, MI



Mrs. James V. Fiori
P.O. Box 52
Endicott, NY 13760

4B Press & Sun-Bulletin Wednesday, October 1, 1986

Ralph A. Soules of Stroudsburg, Pa.

Ralph A. Soules, 89, of Stroudsburg, Pa. died September 30, 1985 at his home. Survived by his son, Howard, Ridge Manor, Fla.; a sister, Velma Thorington, Cortland, NY; one granddaughter and two great-grandsons. He was a Johnson City resident for 42 years, moving to Stroudsburg in 1961. He retired from GAF in Binghamton. A member of the Johnson City Masonic Lodge and American Legion Post.

Funeral services will be Saturday at 11 a.m. at the Clark Funeral Home, Stroudsburg, Pa. Burial in Mt. Calvary Cemetery, Appenzell, Pa. Calling hours Friday evening 7-8:30 p.m. at the funeral home.

HERMAN, JAMES V.—

Of Jackson, passed away Thursday, January 24, 1985, aged 70 years. Survived by his wife of 44 years, Mary Helen; two sons, Roger of Jackson, Jerry of Florida; one daughter, Judy Adams of Dexter, Mich.; two granddaughters, Corrina and Michelle; one grandson, Chad; three brothers, Bob of Coldwater, William of Bronson, David of Coldwater; three sisters, Clara Losinski, Irene Yesh both of Bronson, Christine Feller of Sturgis; numerous nieces and nephews. Preceded in death by one brother and one sister. He was a licensed plumbing contractor in Jackson for 25 years, Navy veteran of

World War II, member of St. John's Catholic Church, member of the American Legion Rose City Post No. 324. Mr. Herman is at the Desnoyer Funeral Home where services will be held Saturday, 11:00 a.m. and at St. John's Catholic Church, 11:30 a.m. Interment Hillcrest Memorial Park. Rosary this evening, 8:00 p.m.

Contributions to the Hospice of Jackson would be appreciated. Envelopes available at the funeral home.

The family will receive friends this evening 6 to 9 p.m.

Desnoyer Funeral Home
204 N. Blackstone

SOULE KINDRED 1987 REUNION

Headquarters - Howard Johnson Lodge, Kingston, MA

Every three years Soule Kindred returns to the Plymouth area to hold its reunion just preceding the Triennial Mayflower Congress. This is a wonderful opportunity to learn more about our Pilgrim forefathers, and to visit many historical sites. Whether you are a first-time visitor or a returnee, there will be interesting events for you. Make your plans now to attend this 1987 Reunion and the Mayflower Congress, beginning September 11.

TENTATIVE SCHEDULE - SOULE KINDRED 1987 REUNION

Friday, Sept. 11

For those who arrive early, a free tour of Plimoth Plantation is available if you identify yourself as a Soule Kindred member.

7:00 - 9:00 p.m. Reception, Soule Kindred Office, The Drew House, Duxbury, Massachusetts

Saturday, Sept. 12

9:00 - 12:00 a.m. Area Tour of Pilgrim Sights by car caravan

1:00 p.m. Clambake - John Alden House, Duxbury

3:00 p.m. Soule Kindred business meeting

Sunday, Sept. 13

10:00 a.m. Pilgrim Church Service, Duxbury

12:00 Sunday Brunch overlooking the Atlantic Ocean and all you can eat!

3:00 p.m. Pilgrim Progress parade (Pilgrim costumes are available for Soules who wish to be in this historic re-enactment of the Pilgrims' march.

5:00 p.m. Tea & Reception, Mayflower House, Plymouth.

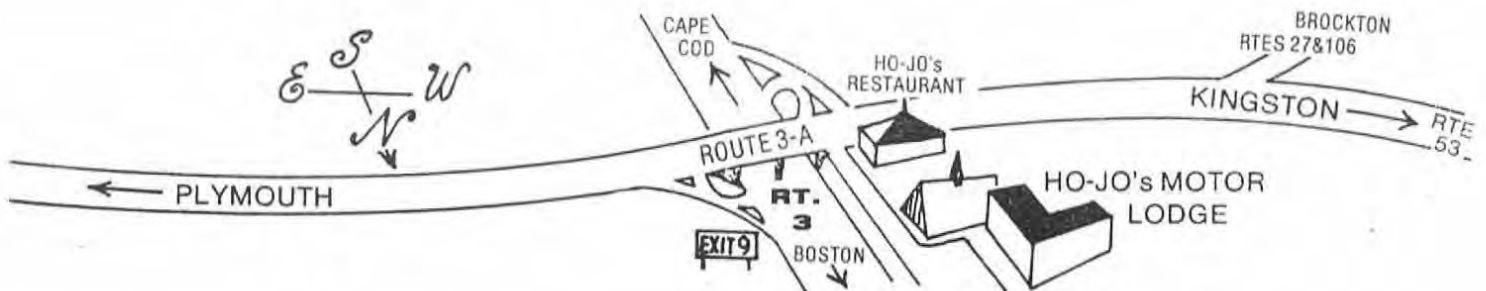

REUNION HEADQUARTERS

The HOWARD JOHNSON LODGE is located in Kingston, MA. It is four miles from Plymouth Center, and near Duxbury. There is an adjacent Howard Johnson Restaurant. Soule Kindred has used these facilities for previous reunions. It is important to make your reservations before August 14 in order to receive the special Soule Kindred rate. Write them at Main Street & Route 3, Kingston, MA 02364, or phone 617-585-3831.



THE PILGRIM PROGRESS

PLYMOUTH, MASSACHUSETTS

"We verily believe and trust the Lord is with us, unto whom and whose service we have given ourselves in many trials." from Gov. Bradford's history "A Plimoth Plantation."

Pilgrim Progress

The PILGRIM PROGRESS, instituted by the Town of Plymouth in 1921 in honor of its Pilgrim founders, takes place every Friday in August at 5 o'clock, and also forms part of the Town's celebration of Thanksgiving Day.

Each marcher represents one of the PILGRIMS, man, woman, or child, who survived the rigors of the first winter. A list of the Pilgrim households, of the members who died and of those who survived, is given by Governor Bradford in his "History of Plymouth Plantation". This list is carefully followed. The Pilgrims assemble at beat of drum, and march to meeting under arms, as described by Isaac de Rasieres, Secretary of the Dutch colony of New Netherlands, who visited Plymouth in 1627. The line of march leads up the first street (Leyden St.) to the site of the Fort on Burial Hill, where the Pilgrims met for worship. The Psalms sung are taken from THE BOOK OF PSALMS, translated by Henry Ainsworth, which was used by the Pilgrims in Holland and in Plymouth. The passages read by Elder Brewster are usually from Governor Bradford's "History", or other Pilgrim sources.

Thus is faithfully re-lived the Sabbath procession of the Pilgrims to worship.

FAMILY HISTORIAN'S REPORT

M. E. YERRY
381 Creek Bed Rd.
Mountainside, N.J. 07092

Addenda to Volume III - #423 - John Soule of Augusta ME

Page 189 of Volume III, Mayflower Families, #423 John Soule is incomplete. A careful study of the vital records of Augusta and Hallowell, Maine, together with the 1800, 1810 Census returns, identifies a son of John, namely John B[owker], b. ca. 1785, d. Augusta 9 Dec. 1832, ae 47 years. Capt. John B., a Sea Captain, had three daughters, Louisa, Sarah and Sarah Jane and a son William N[orcross] and returned to Boston after marrying in Augusta Mary E. Norcross but ended his life in Augusta Maine.

The baptismal records of Hallowell identify Alathea, Deborah, Dusbury [Dewsbury], and Charlotte. John Soule was very active and mobile as a "trader" in the state of Maine. The Land Records place him in Augusta, Vassalboro, Hallowell with his wife Deborah (Bowker) cosigning some of the deeds at dates corresponding with those of the records involving his children. Then the sixth generation list of children would read:

Children (Soule), b. Maine:

i	Elizabeth, b. ca. 1784
ii	John B., b. ca. 1785
iii	Alathea, bp. 28 May 1795 Hallowell
iv	Deborah, bp. 1 July 1798 Hallowell
v	Dusbury, bp. 9 Aug. 1801 Hallowell
vi	Charlotte, bp. 9 Aug. 1801 Hallowell

References: Vital records Augusta, Georgetown, Hallowell;
US Census 1800, 1810, Augusta.

FAMILY DATA FORM

Soule Kindred needs information, especially on families since 1800. We'd like to suggest that you begin with your 6th generation ancestor from George Soule (or your earliest Soule ancestor, if you haven't made the connection to George-1). Fill out a form for that ancestor, and then submit forms for each of your ancestors down to yourself. This is especially important if you descend through a female line; Soule women who marry tend to become lost Soules.

Directions for recording data on the form were printed in V. 16, No. 4, October, 1982 Newsletter. It is VERY important to list sources of data; if the information comes from a family Bible or other record, a photocopy of the information should be included. Send completed form to our Historian, Dr. Terry, whose address appears at the top of this page.

Soule Kindred

Generation

Family

Soule
Descendant

Ancestral
Line

Parentage

son/dau of

and

Birth or
baptism

was b

at

Death

died

at

Burial

buried at

Cemetery

Residences
and
removals

Resided

Occupation

Military
service

Other
biograph-
ical data

He/She married

on

at

Parentage

son/dau of

and

Birth or
Baptism

He/She was b

at

Death

and died

at

Burial

buried at

Cemetery

Biographical

Other
marriages

Sunday, February 13, 1983

THE TIMES-PICAYUNE

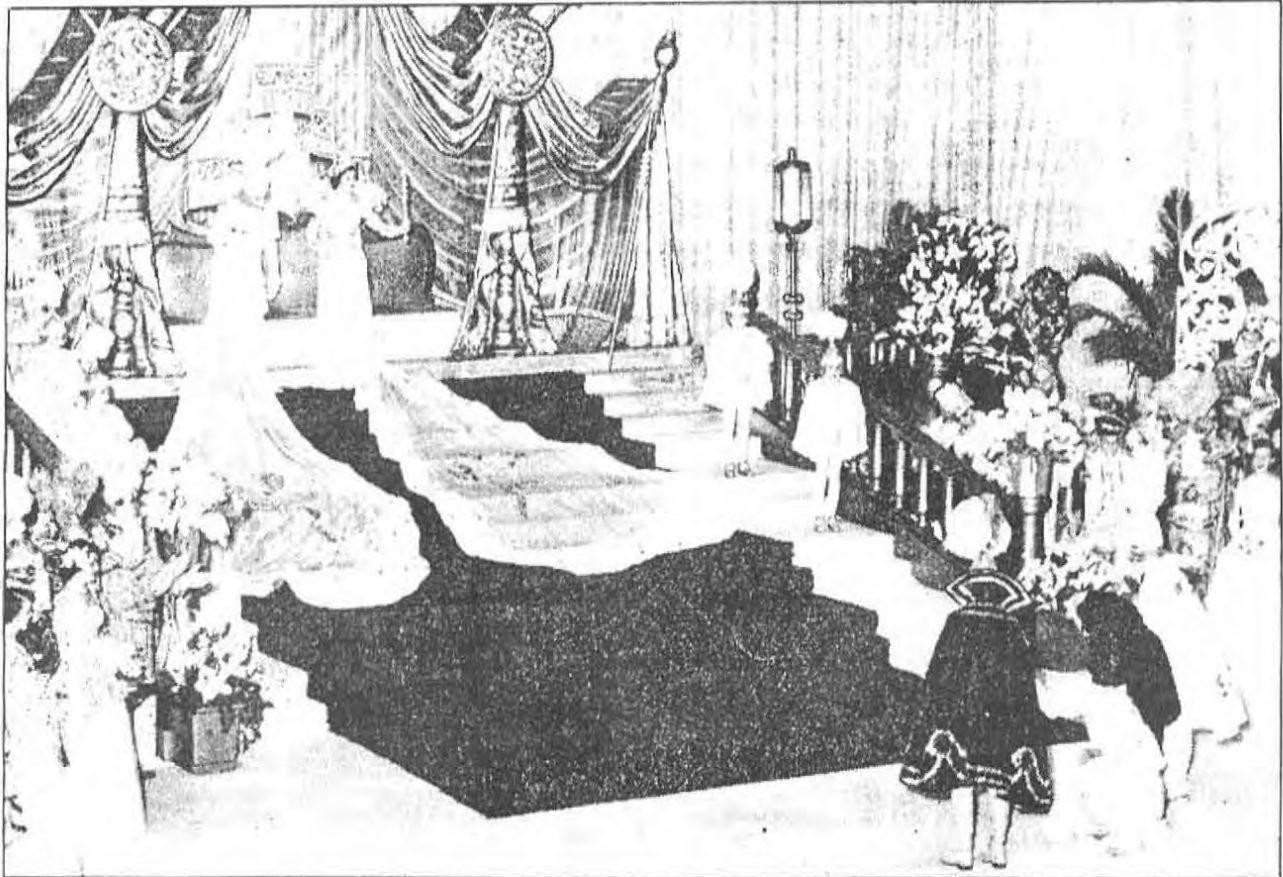

—Photo by Times-Picayune staff photographer Charles F. Bennett

The Duke and Duchess of Windsor bow to their majesties at Comus *bal masque* in 1950

When real royalty bowed to king and queen of Carnival

By LILY JACKSON

New Orleans was in a social swivet. "Who will curtsy to whom when the Kings and Queens of Rex and Comus and the Duke and Duchess of Windsor meet?"

There was very much ado.

"The man on the street, the woman at the bridge table and the girl behind the sales counter are curious," puffs the newspapers.

Curious? The city was in a protocol panic.

"The answer to this fine point of etiquette is not in Emily Post's book. It's not in anybody's book. A precedent has not been established for the simple reason that the question has not come up until this Carnival."

IT WAS Feb. 21, 1950. A vexing lather was bubbling into some serious froth, as word of the impending visit of the Duke and Duchess of Windsor swirled around New Orleans. The city was still smarting from the social slap given by the Truman ladies, who had refused to bow to Carnival royalty.



—Louisiana Collection, Howard Tilton Memorial Library, Tulane University

"Most Orleansians feel that visitors to Carnival balls, regardless of their royal status, should enter into the spirit of this make-believe and recognize our kings and queens for a day," pondered a columnist . . . but . . .

New Orleans still had the jitters.

Should they . . . would they?

"There was a hush in the auditorium. Escorted by the captain of the ball, the royal visitors approached the rulers of Comus. The Duke bowed, first to the King of Comus . . . then to the queen. The Duchess curtsied — not once but twice. Once to the King, then to the Queen.

"And the crowd went wild," releasing its pent-up anxiety into a rousing cheer for this real royal couple who graciously responded to the spirit of Mardi Gras and paid homage to its mock royalty with punctilious regard.

"THEY WERE absolutely charming . . . he more than she," a maid in the Rex court remembers, recalling an encounter with the duke who stopped to say, "I enjoyed meeting you so much. You're such a lovely young girl."

But she, too, had her following. On the duchess' arrival at the Boston Club in her Balenciaga (or was it Dior?) suit (she was quoted as saying she liked "simple clothes"), one lady sniffed that she wanted to get a good look at the woman a man gave up a kingdom for. "Why, she really is lovely," she declared spontaneously if somewhat surprisedly.

At a ladies' room gathering, the duchess was being jostled ever so democratically . . . and she was "a little perturbed at so many people in such a small area," a maid in Comus recalls. She was powdering her nose, "just like everybody else. . . . She was so elegant, with the most beautiful skin."

"They were not fussy at all . . . and charming!" was the recollection of another Rex maid who remembers vividly her meeting with the royal couple: "My cousin called me over to meet them, but when I got there everything I had been told to say and do just flew out of my head . . . and I stuck out my hand . . . and (horrors) giggled!" The duke and duchess never broke their regal stride, acknowledging such gaucheries with warm words and smiles. "They were both so good looking. Although very tiny people."

Another maid got so flustered when the duke walked into the queen's room that she hopped up and insisted on his sitting down in her place. But "this didn't seem to bother him at all"

All New Orleans was in a social swivet, wondering: When the Duke and Duchess of Windsor came to Carnival, who would curtsy to whom?

A PHOTOGRAPHER, taking pictures from the Municipal Auditorium balcony "without a flash as this wasn't allowed," can still see "the duchess' amethysts and diamonds . . . they were glowing so, you didn't need any other light."

The necklace rated a consensus of "gorgeous" from the combined courts (and almost everyone who saw it).

When it came to jewels, the duke was no shrinking violet either, sporting beautiful sapphire cufflinks — which he seemed to be unconsciously trying to cover by his nervous habit of constantly pulling down his coat sleeve, "and he smoked constantly," another witness remembers.

At the ball, as the duchess rose from her deep curtsied position, "the Duke reached for his Duchess' arm to give her hand a squeeze. Once again the woman for a whom a King of England gave up his throne had done her husband proud," prattled a newspaper columnist.

The duke seemed devoted to his duchess, almost deferential, but ever gallant. When told she would be called out to dance, he responded, with that ready twinkle in his eye: "Oh, I shall be most jealous."

It was just a great day for royalty "the genuine article and the kings for a day," proclaimed another account, published under a picture of the former Edward VIII of Great Britain, Ireland and the British dominions beyond the seas, king and emperor of India, being bussed by Bozo the clown. The duke was smiling; the duchess looked a little pained . . . but game.

THE ROYAL COUPLE arrived in New Orleans in special railroad cars attached to a Missouri Pacific train. In their party were New York Central Railroad President Robert Young and Mrs. Young; railroad executive Thomas J. Deegan; Mrs. George Baker of New York and her attorney, Charles Cushing.

The coup of capturing such a royal prize as the much lauded royal couple was generally attributed to Mrs. Carl Woodward, who had been a house guest of Sir Eric and Lady Loder at their

Cannes villa. Their next-door neighbors were the duke and duchess, who were charmed by Mrs. Woodward, and a friendship began.

Visiting in Houston (as part of a British goodwill trip), the couple seemed delighted to extend their visit to include New Orleans and, not incidentally, Mardi Gras.

Their day began early . . . at 9 a.m. with a press conference, then off to see the parade . . . at City Hall, where they were received by Mayor and Mrs. Chop Morrison.

The Boston Club for lunch (and more parade watching) was their next stop, where Carnival queen Mary Brooks Soule (now Mrs. Franklin Kelley Weiss) recalls fondly her initial meeting of the duke: "He was so sweet and easy to know." When she invited the couple to attend the queen's supper that evening, his reply was a warm, positively folksy, "You'll have to ask my better half."

And she still remembers those "twinkling blue eyes" as he said this. She felt the duchess "cold . . . and haughty . . . not easy to talk to."

BUT THE duchess could have her down-to-home moments, as a Rex duke remembers a rather commonplace request she made: for an iron. It seems she wanted to press out (or have pressed) the stole that matched her dress. Too bad, no iron to be found. But such a lack didn't seem to ruffle her feathers . . . she just removed the stole and left it behind. (If she ever got it back, no one seemed to know.)

The dress was "just beautiful" . . . enhanced by the now near-legendary necklace, a dazzling arrangement of diamonds and amethysts, to better match the lavender satin dress, also described as "simply elegant."

As the duchess was about to enter the ballroom, she was offered flowers, a gesture which brought about a polite, but firm demurral: "Oh, no, I never wear flowers" — an overheard remark which caused a bit of a stir. Many of the ladies in attendance (and there was not an empty seat in the house) later

When real royalty bowed to king of Carnival

were noted quietly removing their flowers.

Queen of Cornus Connie Burke (Mrs. C.B. Fedoroff) remembers wondering "how a Baltimore girl got such a strong British accent." When she spoke to the duchess in the queen's room, Her Grace was apologizing as her "motor car was late."

Despite this delay, Mrs. Fedoroff notes, the duke and duchess both "performed so attractively." She also remembered the duchess' Balenciaga dress and the collar of amethysts: "Smashing."

"THE DUCHESS was the talker" seemed to be the memory of the majority of people who met the couple that night. "He didn't say much when she was around ... just nodded and smiled."

And he nodded and smiled a lot more, after a good samaritan took the duke behind the scenes for a nip.

"I haven't had a decent drink all day. Do you think I could have a double?" was the request recalled by said samaritan. Indeed, he could, and a most convivial little session ensued,

during which the duke seemed to be puzzling over the Carnival tradition of call outs ... a curious custom, he thought: "Darn'dest thing I've ever heard of."

In the course of their stay, the duke and duchess were greeted, wined, dined, interviewed, stared at and kissed ... and responded to all embraces with courtesy and charm.

"New Orleans Mardi Gras, which has taken almost every conceivable happening in its stride, was really set on its ear when the news came that the Windsors were coming ... but they were complete conformists," reported

Life magazine in its coverage of the event "New Orleans was bowled over. So, apparently, was the duchess. 'Fabulous,' she gasped, 'and such fun!'"

THAT THE entire city, along with the elite, was caught up in the etiquette question of real royalty versus mock royalty (Who goes first?) was evidenced by this query, which netted Mrs. Louise McKnight \$25. She, like everyone else, wanted to know of the king and queen of Mardi Gras:

"Since it is the universal custom for people to curtsy to royalty, how did you feel when the royal couple, the Duke and Duchess, curtsied to you?"

And the royal couple, queen Mary Brooks Soule and her king, Reuben Brown, got their crowns together and came up with this answer:

"When the Duke and Duchess appeared before the throne at the Rex ball, we were thrilled by their attitude toward Carnival royalty and we were even more thrilled by the tremendous ovation which their gracious actions inspired. Weeks later, we are left with the conviction that this royal, yet democratic couple are almost spiritual in the impression they are making on their time through their true dignity and humility at each of their public appearances."

AS ASH WEDNESDAY, 1950, dawned, the newspapers made a final figurative bow to this real royal couple who had graced, so handsomely, New Orleans and its mock royalty, declaring: "The Duke and Duchess performed nobly."

This article was sent in by George S. Soule, Philadelphia. Mary Brooks Soule was the daughter of George Soule, founder and president of Soule College in New Orleans.

=====



Todd Sowle is honor grad from Air Force course

Airman First Class Todd Sowle was an honor graduate from the jet engine course at Chanute Air Force Base, Illinois. Sowle is the son of Mr. and Mrs. Arthur Sowle, Rt. 4, Tomah.

He was commended by Col. William E. Flinn Jr., commander of the 3350 Technical Training Group at Chanute AFB.

**THE TOMAH JOURNAL
THURSDAY, OCT. 23, 1986**

From G. Schlosser, Tomah, WI

Todd's lineage: George Soule¹, Nathaniel², Nathaniel³, Wesson Soule⁴, James⁵, Wesson⁶, Hiram⁷, Harvey⁸, Kyle⁹, Arthur¹⁰, Todd¹¹.

LETTERS AND QUERIES

[From time to time your editor receives letters that she'd like to share with you all. I'm including these with queries (don't seem to get enough of those). Please, Kindred Members who have established your line, help those who are still searching.]

From Howard A. Thomas, 3805 Crescent St., Long Island City, NY 11101

Note back cover of Newsletter, January 1987.

"Parentage of Elisha Soule & Clarissa Willard"

1. The Willard Genealogy might have a clue.
2. Look for Soule & variants living near Willards in 1800-1810-1820 census NY.
3. I found such a situation in 1790 Census (Montgomery Co.). (1790 is indexed).
4. Col. John Soule once wrote "Promising clues grow cold in 'York State'". Our "enlightened" state is one of the backward few that cared little for Vital Statistics. Not required to register in Albany until 1880.
5. Elisha [sic - he means Samuel] died in Brooklyn 1875. Brooklyn was not yet part of N.Y. City. Some of these early death records are now in City Archives in Manhattan (old Tweed Bldg. near City Hall). In my younger days I could have searched this. Cannot get around now (87+ years). Elisha [Samuel?] must have been fairly prominent and may have rated an obituary in Brooklyn Eagle or possibly in N.Y. Times. For this paper there is an alphabetical index of all obits since beginning of paper. Most large libraries have this index. I can look for it if I can ever get to main library.

[Do we have someone who'd like to tackle a bit of research on this branch of the family? Contact the editor or historian.]

From Charles J. Sowles, 38639 2nd St. E., Palmdale, CA 93550

SOULE/___ ?

Can any of our readers supply additional information on Herman SOULE who married Emma ___?___. Herman born ___?___, Ohio ca 1851; Emma born ___?___, Wisconsin ca 1857. Per the 1880 Federal Census, they lived at Portage County, Almond (village or township), Wisconsin, with two children: Edith age 4 and Elmer age 1. Need parents, places of birth, additional children, brothers and sisters.

SOWLE/SOWLES; ___ ?

Can any of our readers supply additional information on 2nd wife of Charles SOWLE(S)? Charles born 7 July 1842 @ Trumbull Co. Ohio. He and first wife, Susannah Jane STALL probably lived at Hillsdale Co. Michigan, prior to her death on 1 July 1869, age 29 years. He later lived at Eaton and Isabella Counties, MI, with 2nd wife Mary A. ___?___. Need children of 2nd marriage (if any) and wife's maiden name/1st married name (if any).

From Ralph Allen Cangson, 10821 Vickers, Garden Grove, CA 92640

I was really pleased by the last issue of Soule Kindred. I was sure of my documentation when running back my lines of descent. Lo and behold, I was right. There was Hannah Soule (William, William, George, George). My Hannah married Thomas Weaver. The others are: Rachael Weaver (also Wever) m. Job Baker (Job, Joseph, Daniel) Hannah Baker m. Stephen Allen (Robert & Ester)- *Still looking* Rachael B. Allen m. Perry Gifford Wing (Barnabas, Joseph, Benjamin, Benjamin, Edward, Stephen) John Allen Wing m. Eunice Almy White Kirby Cora Delilah Wing m. Israel Clinton Mosher Geneva Eunice Mosher m. Capt. Andrew Thomas King Almy Allen Cangson[?King?] m. Manuel Villanueva Cangson Ralph Allen Cangson m. Dorothy Ann Meier

I have several other Soule lines. Joined the Mayflower Society on John Alden (have 2 lines).

From Jeffrey A. Soule, 36 Shelton Ave., Wolcott, CT 06716

My name is Jeffrey A. Soule. I am originally from Southington CT...My father, Howard A. Soule Jr., and his father, Howard A. Soule, Sr., are both from E. Killingly, CT.

I have always been interested in my family lineage so I'm writing to you in hope of discovering the hub of the Soule clan. If you would be so kind as to send me any or all info. concerning the Soule family I would be extremely grateful. I would also welcome any further correspondence from the Soule Kindred in America offices dealing with family history and the like.

[Your editor would like to reply to Jeffrey's questions-- and to others who write in a similar vein. All officers of Soule Kindred serve as volunteers; most of them work full-time at other jobs. Not all are genealogical researchers. The Soule Kindred files are located with Historian Milton Terry, but he would need much more information than is given here to locate Jeffrey's branch of the family. A good way to start is to fill out the family data sheet that appears in the center of each issue of the newsletter-- first for yourself, then parents, grand-parents, etc., with the hope that you can get back to a fifth generation listing in Mayflower Families 3. The Connecticut State Library in Hartford is a good place for research. If you don't want the fun of doing your own research, most large libraries will supply you with a list of professional genealogists you could hire. (I *did* check our Soule Kindred Index for Jeffrey and his father, but found no listing.)]

From Ivan C. Peacock, P.O. Box 365, Portland, TN 37148-0365

We are here in Thailand for volunteer work in an Adventist mission hospital. We are committed until October 1987, but we are being pressed to stay longer. The needs here are great because the Thai people who could do this work here prefer to work in the U.S.A.

I am helping the hospital to start a physical therapy department. I also help in health education. This is a tourist center. The weather is pleasant now. Temperatures stay about 70°F. There are sea breezes and beautiful sunsets. Motorcycles are used here like cars in the U.S. No helmets are used. Many accidents occur and many people are injured, so physical therapy is needed to help the injured.

 From Sandra S. Spires, 411 Magnolia, Garden City, KS 67846

- SOWLES Seek information on parents of Thomas M. SOWLES, b. Logan Co. OH, 1840. Mother Mrs. E.J. SOWLES married 1840 in Ohio to John GRAY, b. 1811, also from OH.
- GRAY Seeking information on Thomas M. SOWLES father.
- BEATY Mother maiden name BEATY. Also info. on her family, parents, brothers & sisters.
- ADAMS Wishing info. on Thomas M. SOWLES & Mary (ADAMS) SOWLES m. Jan. 21, 1867, Bedford, Taylor Co., IA and children. Had children:
 Ulysses Sherman SOWLES b. 1868 Taylor Co., IA
 Elizabeth SOWLES b. May, 1870 Taylor Co., IA
 Lydia E. SOWLES b. 1872 Taylor Co., IA
 Constantine SOWLES b. 1874 Taylor Co., IA
 Ella C. SOWLES b. 1877 Taylor Co., IA
 Charles SOWLES shown age 18 yrs. on 1880 census; believe son from 1st marriage to Susanna WAGONER m. 1860, she died 1866. Info. on her parents wanted.
- WAGONER
- ADAMS Info. on Mary Ellen (ADAMS) SOWLES and parents and brothers and sisters also needed.

Please write, will reply and refund postage.

 From Constance Hall Schell, 301 E. Carpenter Ave., Myerstown, PA 17067-1314

.....[My sister Catharine Hall and I] are daughters of William Thomas Hall, born August 4, 1874, married Agnes Dunham Allen, April 17, 1901, died January 4, 1957 at Rochester, MA. William Thomas Hall was the son of Mary Elvira Soule and Anthony Dennis Hall.

It is interesting to note that there is undocumented Sowle lineage in Anthony Dennis Hall's family whose grandmother was Catharine Sowle Hall. Does anyone know if this member of the Hall family was a descendant of George the Pilgrim or some other Sowle or Soule?

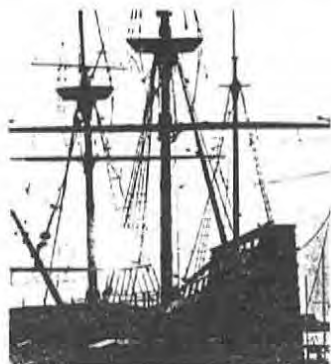

MAYFLOWER II is an actual-size replica of the original ship and is moored in Plymouth Harbor at the State Pier from April through November. To go aboard is a once-in-a-lifetime experience.

From Janet Sowles Carper, 3395 CR 19, Auburn, IN 46706

I and many others have not been able to find our missing link to George Soule. Could the Newsletter be more helpful to the ones that are struggling so to find their heritage?

[Janet has belonged to Soule Kindred since 1982, and I can understand how frustrated she is. We have had several queries in the Newsletter and I personally have done quite a bit of research on her gr-gr-gr-grandfather Hiram Sowles. Known facts: Born Nov. 1828 in Ontario, NY. (I think this was Ontario Township, Wayne Co.) Both of his parents born in NY. He married Sarah Boyer and they moved to Indiana. They had 7 children, first one born in PA and the others in York Township near Angola, IN. Hiram served in the Civil War 1863-1865. Sarah died in 1913 in Fremont, IN. He married second Mary Ann Smith from Chicago in 1875 at St. Stephens Church, Cook County, IL. (Cook County has told Janet they have no record). They had one daughter, Margaret Sowles Howard. Hiram died Dec. 23, 1909 in Huron, South Dakota.

My suggestions for Janet at this time: (1) Send for complete pension record. I don't believe that the Archives sent you all the available material. (2) Look in court records in Indiana for a divorce for Sarah from Hiram ca 1870. (3) Consult new book *Chicago & Cook County Sources* by Loretto Dennis Szucs, published by Ancestry. Should be available in large genealogical libraries, or can be ordered from Ancestry, P.O. Box 476, Salt Lake City, UT 84110. The cost is \$12.95, softbound. If anyone else has SUGGESTIONS or INFORMATION, please contact Janet at the above address.

From Louise L. Soule, 971 First Ave. Apt. Box 10, New York, NY 10022

[The following is an abstracted version of a much longer letter.]

1986 was a real milestone in my life - I celebrated my 80th birthday on September 6. My travels began a week later - flying to Los Angeles. After visiting 2 days in the Carlsbad area, I flew thousands of miles across the Pacific to Tokyo, then over the South China Sea to Bangkok, Thailand.

Sightseeing in Bangkok included the Grand Palace, the Temple of the Emerald Buddha, floating markets, and a cruise to Ayutthaya, the ancient capitol. Another day a flight to Chiang Mai (the North country) to see the Meo people. A short flight back to Bangkok and from there to Singapore to attend the 56th World Congress of ASTA (American Society of Travel Agents).

I am still working full time at Emerson Travel. My son Bob and his wife Jennifer moved from Brunswick ME in the spring to lovely Carlsbad (about 95 miles south of Los Angeles and 35 miles north of San Diego. Grand-daughter Claire is assistant photo archivist at the Getty Center, Santa Monica & grand-daughter Jane is studying design at SUNY in Stony Brook, NY.

BURIAL HILL, one of America's oldest graveyards. Contains remains of original adventurers. Under it stands the first "Court of Law" building built in 1749, containing timbers from the original 1686 "Country House". Also, Leyden Street, the first street in Plymouth.

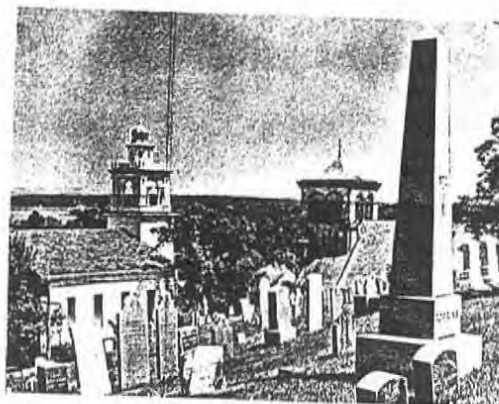

MEET YOUR OFFICERS

CHARLES JACK SOWLES - SECOND VICE PRESIDENT

BORN: 11 August 1934 at Nehawka, Cass Co., Nebraska; Eldest child of Charles John & Violet M. (Smith) SOWLES. My parents moved to Black Oak, a suburb of Gary, Indiana when I was approximately 2 1/2 years old. I was raised up there, and all my 10 brothers and sisters were born and raised there as well. I left home to join the U. S. Navy shortly before my 18th birthday, and served for 20 years and 3 months in the Navy, mostly on submarine duty or submarine commands. I transferred to the U.S.N retired list on 18 Sept. 1972.

MARRIED: 7 Feb. 1953 to Mary Ann WOOLSEY, daughter of William E. & Dorothy E. (KEENE) WOOLSEY of Black Oak, Indiana. We have 7 children, 5 girls and 2 boys; at the present count-- 10 grandchildren, 8 girls and 2 boys.

While in the military, most of my time was spent on the east coast at New London, CT, Charleston, SC, and Norfolk, VA. When I retired at the Submarine Base, New London, CT in 1972, we had been living for about 4 years in the town of Sterling, CT, about 40 miles away. We decided to stay in that area since all the kids were well settled in school there and we had purchased an approximately 200 year old farm house there which we had been remodelling for quite some time. I was able to find employment in the area, and we managed to hold out on moving again until all the kids had graduated from high school. By 1982, our youngest was out of high school and I was working for the Singer Co. at Newport, Rhode Island. In December I was offered a transfer to the home office at Glendale, and since we were beginning to have itchy feet anyway, we decided to take the transfer.

During all my travelling around days in New England and on the East Coast, I was only moderately interested in family genealogy. This turned out to be something of a tragedy since I wasn't able to take advantage of any of the wonderful research facilities, located within easy reach of the places we were living. It wasn't until moving all the way to California that we got deeply involved in genealogical research, and found that all our family roots were right in our old backyard. All has not been lost though; I still get to travel east on company travel occasionally and also, there are numerous excellent research libraries available right here in Southern California.

At the present time, I hold active memberships in the New York Genealogical Society, the Southern California Genealogical Society, Antelope Valley Genealogical Society and Soule Kindred in America.



SOULE KINDRED MEMBERSHIP MARCH 15, 1987

* = Life Member

** = Honorary Life Member

*(This list contains only those members who had renewed by March 15, 1987.
If you find errors in your listing, please write the editor.)*

Aaroen Ms. Beverly 406 Glen Highway Madison WI 53705 87
 Ames Lois L. 9000 Zuni Rd. S.E.W. 25 Albuquerque NM 87123 87
 Andrews Mrs Virginia Soules 8935 Marlee Rd Jacksonville FL 32222 87
 Ausley Mr. Robert W. 7137 Irving Ave So Richfield MN 55423 87
 Baker Henry H. Jr. 3 Lillian Road RFD 2 Littleton MA 01460 87
 Bird Mrs. Martha Soule 1 Miller Ave Box 308 Spring Valley OH 45370 87
 Blanchard Mrs. Jeanette Sowle Box 313 W65 N705 St. John Ave. Cedarburg WI 53012 87
 Blanchard Robert D. P.O. Box 521 DeLand FL 32720 *
 Blanchard William B 8226 Corkwood Drive Indianapolis IN 46227 *
 Bloomfield Mrs. William E. 1262 Corsica Dr. Pacific Palisades CA 90272 87
 Bolinger Shirley M. 105 N. 3rd St #406 Moorhead MN 56560 87
 Bond Mrs. Raymond 3018 Leado Des Moines IA 50310 87
 Borcharding Joseph W. 72 Prospect St. Ansonia CT 06401 87
 Bourdeaux Veanna 215 Pierce St. Jackson MI 49203 87
 Bowman Elisabeth Lovell 12 Leone Rd. Toms River NJ 08753 *
 Bradley Barton A. 4741 Mountainview Dr Boise ID 83704 87
 Bristow Ms. Marjorie M. Box 192 Elliott IA 51532 87
 Brownell Mrs. Elizabeth S. RFD #1 Box 215 Tunbridge VT 05077 87
 Brownyard Mrs. Theodore L. 2603 Silverdale Drive Silver Spring MD 20906 87
 Cangson Ralph A. 10821 Vickers Garden Grove CA 92640 87
 Cantlay Mrs. Marilyn M. 625 Cliff Drive Aptos CA 95003 87
 Carper Mrs. Janet Sowles 3395 CR 19 Auburn IN 46706 87
 Cass Mr. Phillip H. Revonah Woods 216 West Lane Stamford CT 06905 87
 Chase Mrs. Donald S. 5 Manning Drive Barrington RI 02806 87
 Clark Ms. Doris E. 2125 Chippendale Drive Mc Kinney TX 75069 87
 Clark Thelma R. 176 Washington St Franklin IN 46131 87
 Cody Mrs. Charlotte Box 518 Bridgman MI 49106 87
 Cope Mrs. Ruth H. R R #2 Box 8 Hudson IL 61748 87
 Coplen Mrs. Mildred Soule 1920 Burnt Bridge Rd Apt 404 Lynchburg VA 24503 87
 Couture Mrs. Harriet D. 1529 Covington Circle Fort Myers FL 33907 87
 Cox Miss Peggy 451 Rittiman Rd. San Antonio TX 78209-2809 87
 Crismore Mrs. Mary Thomas 3139 W 51st St Indianapolis IN 46208 * **
 Crosby Mrs. Sabina Box 176 Snuq Harbor Duxbury MA 02331 87
 Croteau Mrs. Beatrice Star Route Box 110 Claverack NY 12513 87
 Cushman Howard 300 La Serena Winter Haven FL 33880 87
 Daily Mrs. Seth J. 500 S. Eric Monahans TX 79756 87
 Daines Mrs. Linda O 3725 S Sunset Drive Milwaukee WI 53220 87
 Dark Mrs. Dwayne D. Box 116 Mokelumne Hill CA 95245 87
 Day Mrs. Bobby 1116 Fern McAllen TX 78501 87
 De Velbiss Beatrice 66 Inverlieth Terrace Piedmont CA 94611 *
 Denison Mrs. Shirley Thomas 356 Kaufman Road Somerset MA 02726 87
 Dewel Edgar H. 5959 Pinemont #150 Houston TX 77092 87
 Dolan Mrs. T. J. 711 W. Eleventh Rollo MO 65401 87

SOULE KINDRED MEMBERSHIP MARCH 15, 1987

Drinkwater Arthur M. 24 Melha Ave. Springfield MA 01104 87
 Dube Mrs. Ernest J. 7 Alexander Terrace Pittsfield MA 01201 87
 Duncan Elizabeth Soule 2066 Jefferson Eugene OR 97405 87
 Edwards Mrs. Weldon Rt 2 Box 275 Clyde TX 79510 87
 Erickson Mrs. Chris Route No 1 Box 40 Eureka KS 67045 87
 Esposito Deborah Soule 208 Shirewood Drive Rochester NY 14625 *
 Fidler M. M. 908 E South Temple #6E Salt Lake City UT 84102 87
 Fidler Willfred 19 Brookline Drive W. Hartford CT 06107 87
 Fiori Mrs. James V P O Box 52 Endicott NY 13760 87
 Frame Mrs. Janet S 3716 Georgetown West Univ. Pl Houston TX 77005 87
 Freeman Miss Isabelle V. Box 1023 Duxbury MA 02331 **
 Freidline Blaine A. #1B 6027 Metcalf Lane Overland Park KS 66202 87
 Freidline Mrs. Marie Rt. #1 Box 146B Clearwater KS 67026 87
 Fullerton Mr. Lee 901 Cannon Valley Drive, Apt. 425 Northfield MN 55057 87
 Gallentine Ms. Helen R. P.O. Box 695 Conrad IA 50621 87
 Gerrity Robert M. 405 Great Rd. 9 Acton MA 01720 87
 Gillig Mrs. H. L. 403 E Pine Ave El Segundo CA 90245 87
 Goodyear Mrs. J. Leo 175 Highland Ave. Hamburg NY 14075 87
 Gower Mrs. Marilyn Soule McCabe 2128 Court St. Pueblo CO 81003 87
 Grancher Elinor Soule N. 6012 Greenwood Blvd. Spokane WA 99205 87
 Greene Mrs. Constance H. 37 Arnold Road Pelham MA 01002 87
 Griffin Mrs. Nelda V. Rt. 1 Box 716-A Cedar Creek TX 78612 87
 Gross Mrs. Elroy H. Box 312 Waldoboro ME 04572 87
 Gutzeit Mrs. Carlos Louis 68 Lime Ave. Apt 10 Long Beach CA 90802 87
 Hackett Mrs. Lucille S 117 Brigade Road Spanish Fort AL 36527 87
 Hall Miss Catharine S. PO Box H Cape Cod N.& Ret.home Buzzard's Bay MA 02532 87
 Haner Miss Betty-Jean 53 New Shaker Rd. Albany, NY 12205 *
 Hansen Mrs. Bernhard G. 1141 19th St. San Pedro CA 90731 87
 Harrigill Mrs. Dorothy S. 3521 S Pittsburg Ave. Tulsa OK 74135 *
 Harris Mrs. Edwin S. 605 S Austin St. Sequin TX 78155 * **
 Harrison Mrs. Susan Soule P.O. Box 490 Clements CA 95227-0490 *
 Hennessy Mrs. John 3525 Sussex Lane Philadelphia PA 19114 87
 Herman Mrs. James 922 Backus St. Jackson MI 49202 87
 Hermann Mrs. Ruth P O Box 202 San Mateo CA 94401 *
 Hickey Mrs. Louise Box 3172 Gillette WY 82716 87
 Hoppling Mr. Louis M. 18165 Jamestown Circle Northville MI 48167 *
 Hopson Mrs. Ferne A. 10867 Crosby Dr. Sun City AZ 85351 87
 Hulse Mrs. Phyllis S. 2330 Terrace View Dr. Eugene OR 97405 *
 Hurdle Mr. & Mrs. C. R. 7414 Lvnalan Ave. Whittier CA 90606 87
 Hurdle Chellis Soule Route 1 Box 129 Newton IL 62448 87
 Jacobs Miss Betty Jean 714 No Kenmore Street Arlington VA 22201 87
 James Mrs. Robert Winslow 20 Brewster Road Cohasset MA 02025 87
 Jay Mrs. Priscilla P O Box 305 Madera CA 93639 87
 Jensen Mrs. Mae Soule 5000 Graceland Blvd Apt 110 Racine WI 53406 87
 Johnson Eleanor S. Soule Rd. Chebeague Island ME 04017 87
 Johnson Eugene M. 261 W. Holly Dr. Orange City FL 32763 87
 Johnson Mrs. William 108 E 3rd St. Safford AZ 85546 87
 Johnston Mrs. Marian I. Garwood Home 1515 N Market St. Champaign IL 61820 87
 Jones Mrs. George J. 2428 Spruce St Pueblo CO 81004 87

SOULE KINDRED MEMBERSHIP MARCH 15, 1987

Keenan Miss Connie 130 E. Candlewick Apt. 513 Kalamazoo MI 49001 87
Keenan Mrs. Florence L. 133 Brighton Lake Rd. Brighton MI 48116 87
Keith Mrs. E. Leon Box 250 Buffalo WY 82834 *
Keldoord Robert E. 1400 Thistlewood Way Carmichael CA 95608 87
Keller Mrs. Harrietta B. 318 Church St. P.O.Box 347 Bradner OH 43406
87
Kendrick Mrs. Patricia Soule 2361 Hill Drive Los Angeles CA 90041 *
Kerr Mrs. Harold G. 5500 Amherst Road Cridersville OH 45806 87
Kling Alan L. 17 Old Nassau Rd Jamesburg NJ 08831 87
Kohrt Mrs. Charles 289 Bayside Dr. Clearwater Beach FL 33515 87
Larson Mrs. Barbara Soule 3722 Chartwell San Antonio TX 78230 87
Leland Harrison C. 225 Consaul Rd. Albany NY 12205 87
Lewis Mrs. Gertrude Soule Box 49 Kemmerer WY 83101 87
Linner Norma P. Rt. 1 Box 145-3 Camp Douglas WI 54618 87
Lovass Mrs. Veronica Kohrt 3312 Densmore Ct. Silver Spring MD 20906 87
Lush Mrs. Viola Soule 105 Franklin Ave. East Northport L.I. NY 11731
87
Manly Mrs. Opal Soule 200 South Ave. 56 Los Angeles CA 90042 87
Mathison Donald S. Reservoir Road Sunderland MA 01375 *
Maxon Mrs. Carol Soule 1202 Barak Lane Byran TX 77802 87
Mc Afee Mrs. Wayne A. Box 300 Custer S.D. 57730 *
Mc Burney Mr. Christian 10 Potter Lane Kingston RI 02881 *
Mc Burney Frederic A. 927 Hurt St. Slater MO 65349 *
Mc Combs Mrs. Philip Nisbet 1033 Miller Ave. Berkeley CA 94708 87
Mc Donald Mrs. Walter B. 4709 W. Rollando Dr. Rolling Hills Estate CA
90274 87
Mc Kenzie Alice Lvon 1375 Jeffords St. Clearwater FL 33516 87
Mc Nellis Mrs. Joseph P. 6332 Pilgrim Court Ben Salem PA 19020 *
Mc Shea Mrs. Frederick H. 740 Lowell Road Uniondale NY 11553 *
Meier Norma Solly 2305 Forest Park Rd. Hopkinsville KY 42240 87
Merritt Mrs. John A. 3180 E. Gadsden St. Pensacola FL 32503 *
Morqan Dorothy Bristow Box 192 Elliott IA 51532 87
Morrison Mrs. Dorothy 1114 Flanders Rd. Mystic CT 06355 87
Morrow Mrs. Josephine 5115 Holden St. Fairfax VA 22032 87
Morrow Mrs. Mabel 219 Old Main St. Sandwich MA 02563 87
Mostert Mrs. John Oak Ridge Park R.R.#1 Box 125 Eureka Springs AR
72623 *
Motisher Mrs. Marlon S. 12 Mc Donald Road Albany NY 12209 87
Murdock Mrs. John A. Box 186 No. Chatham MA 02650 87
Myers Mrs. Edna C. 4610 Commonwealth Ave. La Canada CA 91011 87
Nichols Mr. & Mrs. R. P. 8371 N. Lee Trevino Drive Tucson AZ 85741 *
Nichols Mrs. Virginia Soule 284 E. Main St. Fredonia NY 14063 87
Nickeson Virginia H. 4402 Winnequah Rd. Madison WI 53716 87
Nielsen Mrs. Eloise W. 2318 N. Gale Peoria IL 61604 87
O'Connell Mrs. Marian L. 2027 Allen Place N.W. Washington DC 20009 *
Page Mrs. Gladys 516 S. Lincoln Chanute KS 66720 87
Pahle Mrs. Clarice Sowle 12823 W. Forest Dr. New Berlin WI 53151 87
Parenteau Mrs. Jerome 12731 W. 118th St. Overland Pk. KS 66210 *
Patterson Mrs. Dwight 4066 Forest St. Leonard MI 48038 87
Patterson Mrs. Edgar 34 Shawmut Ave. Hudson MA 01749 *
Pattison Brig. Gen. Hal C. 3605 Glenbrook Road Fairfax VA 22031 87
Payne Mrs. Shirley T. 113 Murata Ave. Sacramento CA 95823 87

SOULE KINDRED MEMBERSHIP MARCH 15, 1987

Peacock Mr. Ivan C. P.O. Box 365 Portland TN 37148-0365 87
 Peacock Mr. Ivan C. P.O. Box 53 Phuket Thailand 83000 87
 Pearce Daniel N. P.O. Box 1518 Duxbury MA 02332 87
 Peavey Dr. Samuel B. 2307 Tyler Lane Louisville KY 40205 87
 Penney Mrs. Cora Soule 15 Surrey Lane East Northport NY 11731 87
 Petrie Kenneth L. 1133 Hickory Royal Oak MI 48073 87
 Pettit Mrs. Kay 803 Nichols Fulton MO 65251 *
 Picinich Mrs. Ellen Frazier 78 Sycamore St. Albany NY 12208 87
 Pickett John H. 6007 Patrick Pl. Charlotte NC 28210 87
 Preston John Soule 450 Lambeth Field Pl. Apt. 6 Charlottesville VA
 22904 **
 Preston John Soule 2340 Grandview Avenue Cincinnati OH 45206 **
 Preston Linda Soule P.O. Box 155 1 Angel Place Forrestville N.S.W.
 Australia 2087 *
 Preston Ms. Linda Soule 2340 Grandview Ave. Cincinnati OH 45206 *
 Pugh Mrs. Robert L. 4009 Balcones Dr. Austin TX 78731 87
 Rash Mrs. Paul R. 3913 Fagen Dr. Des Moines IA 50310 87
 Robbins Mrs. Justus RFD #1 Willowemoc Box 368 Livingston Manor NY
 12758 87
 Robinson Max E. 1002 S. Brown St. Mt. Pleasant MI 48858 87
 Rocke Mrs. Kenneth E. 2475 20th Ave. Vero Beach FL 32960 87
 Rogulic Mrs. Louise H. P.O. Box 1383 Southern Pines NC 28387 87
 Rosasco-Soule Adelia 615 Bayshore Rd B-902 Warrington FL 32507 *
 Rucki Mrs. Daniel 9481 Battler Court Columbia MD 21043 87
 Sawyer Mrs. Rose P. 47 Taylor St. Braintree MA 02184 87
 Scharmer Mrs. Barbara P. 49 Fairview St. E. Longmeadow MA 01028 87
 Schell Mrs. George 301 E. Carpenter Ave. Mverstown PA 17067-1314 87
 Schindler Janice 14450 W. Hobsonway Blythe CA 92225 *
 Schlosser Christine A. W65 N705 St. John Avenue Cedarburg, WI 53012 87
 Schlosser Daniel S. 2312 Lefebber Ave. #10 Wauwatosa WI 53213 87
 Schlosser Geraldine Soule Route 3 Box 53 Tomah WI 54660 87
 Schlosser Kenneth R. 1501 N. Farwell, Apt. 7 Milwaukee WI 53202 87
 Schmuck Mrs. Edward J. 8017 Hampden Lane Bethesda MD 20014 *
 Schweighofer Mrs. Sally 22281 Whistling Pines Lane Boca Raton FL 33428
 *
 Sebern Mrs. Richard 3163 Josie Ave. Long Beach CA 90808 87
 Seestedt Mrs. Emery M. 7185 First St. Cherry Beach Marine City MI
 48039 87
 Semones Mrs. Emma 205 Farror, Apt. 908 Moberly MO 65270 87
 Severson Mrs. Al Rt 1 Box 71 Nerstrand MN 55053 87
 Sevier Miss Marie 2027 Allen Place N.W. Washington DC 20009 *
 Simmons Paul P.O. Box 591 Mt. View OK 73062 87
 Simpson Mrs. Hugh L. Rd #1 Box 18 Minter AL 36761 87
 Smith Mr. Bertram Taft 821 Meade Dr. Greensboro NC 27410 87
 Smith Mrs. Clinton S. 79 Wilbur Ave. North Dartmouth MA 02747 87
 Smith Miss Shirley Soule C/O S. Cook 140 Monticello Ave. Annapolis MD
 21401 * **
 Snyder Merton F. 3325 W. 55th St. Edina MN 55410-2323 87
 Soles Jackie W. P.O. Box 261 Shallotte NC 28459 87
 Soles James H. D.Ed. 109 West Ridge Dr. S. Andalusia AL 36420 87
 Solly William G. Box 277 D Rt.4 Pleasantville NJ 08232 87

SOULE KINDRED MEMBERSHIP MARCH 15, 1987

Soule A. Bradley III, M.D. 408 Congressional Dr. Stevensville MD 21666
87
Soule Mrs. Alberta S. 116 Oak St. Middleboro MA 02346 87
Soule Asa C. 3 Rehoboth Bay Mobile Home Community Rehoboth Beach DE
19971 87
Soule Augustus W. Jr. 15 Common St. Dedham MA 02026 87
Soule Ben George 7405 Queen Ave. So. Minneapolis MN 55423 *
Soule Burt & Cynthia 2911 Wacos Drive San Antonio TX 78238 87
Soule Carl W. Jr. 643 Haverhill St. Reading MA 01867 87
Soule Charles P.O. Box 17108 Pensacola FL 32522 *
Soule Clyde M. Apt. 507 33 Dawson Rd. Guelph Ontario, CAN N1H5V3 *
Soule Dennis W. 725 Gwyn Dr. Mankato MN 56001 87
Soule Mr. & Mrs. Everett E. 282 Lisbon St. Lewiston ME 04240 87
Soule Mrs. Francis G. 27 Windswept Dr. Sandwich MA 02563 *
Soule Gardner 517 West 113th St. New York NY 10025 87
Soule Mr. & Mrs. Gardner N. Thompson Rd. Shelburne VT 05482 *
Soule Mr. George 313 Nevada St. Northfield MN 55057 87
Soule George S. 5125 Woodbine Ave. Philadelphia PA 19131 *
Soule George W. 321 W. Diamond Lake Rd Minneapolis MN 55419 87
Soule Gerald D. 109 Barclay Road Camillus NY 13031 *
Soule Mr. & Mrs. Guy V. 2134 E. 5th St. Charlotte NC 28204 87
Soule Hiram Elsworth III 8325 Chippingham Drive Cardova TN 38018 87
Soule Howard S. 1216 N. 25th St. Kansas City KS 66102 87
Soule J. A. 673 Dunn Drive Altamonte Springs FL 32714 87
Soule Jacqui 318 N. Fairview Lansing MI 48912 87
Soule Mr. James F. Jr. 950 Donna Lynn Way Gladstone OR 97027 87
Soule James I. 4033 Dublin Dr. Minnetonka MN 55345 87
Soule Dr. John D. 2361 Hill Drive Los Angeles CA 90041 *
Soule Miss Kate 313 Nevada St. Northfield MN 55057 87
Soule Miss Kate P.O. Box 1683 Amherst College Amherst MA 01002 87
Soule Lauren M. R.D.#1 Box 335 Alfred Station NY 14803 *
Soule Mrs. Lawrence L. 2414 Studio Blvd Ruskin FL 33570 87
Soule Mrs. Lawrence L. 6 Benedict Rd. Gray Gables, Buzzard Bay MA
02532 87
Soule Lawrence M. Jr. Wiesenrain 3 6314 Unteraegerl Switzerland 87
Soule Mrs. Lewis F. 48 Zions Hill Rd. Salem NH 03079 87
Soule Louis G. Jr. 11105 Mountain View Lane Ijamsville MD 21754 87
Soule Louise Lincoln 971 First Ave. Apt. Box 10 New York NY 10022 87
Soule M. L. 72 Putnam St. Needham MA 02194 87
Soule Mary I. & Sarah E. 514a N. Independence St. Lee's Summit MO
64063 87
Soule Merton C. 20 Massasoit Ave. Pawtucket RI 02861 *
Soule Miss Mildred 14 W. 29th St. Apt. #1 New York NY 10001 87
Soule Peter Favette B P 20 F 63800 Cournon D'Auvergne FRANCE *
Soule Mrs. Phyllis 259 Red Oak Rochester MI 48063 87
Soule Ralph Lionel 10 Hilton Ave. Northport NY 11768 87
Soule Ralph P. Jr., Ph.D 2450 Olive Lane North Plymouth MN 55447 87
Soule Randy P.O. Box 1334 Bedford Quebec CAN JOJ1A0 *
Soule Col. Robert F. USAF Ret. 17624 Oakwood Dr. Spring Lake MI 49456
*
Soule Robert N. 2330 Vale Crest Rd. Golden Valley MN 55422 87
Soule Robert W. 538 Summer St. Burlington IA 52601 87

SOULE KINDRED MEMBERSHIP MARCH 15, 1987

Soule Ronald J. 1110 S. Jefferson Ave. Covington LA 70433 87
 Soule Scott 128 Ross Road Stanbridge East, Quebec Canada JOJ2H0 *
 Soule Stanley E. P.O. Box 1223 Bedford, Quebec Canada JOJ 1A0 *
 Soule Thomas F. 3400 West Shore Road Warwick RI 02886 87
 Soule Victor 2324 N.E. 39th St. Portland OR 97212 *
 Soule Mr. & Mrs. Warren E. P.O. Box 1239 Douglasville GA 30133-1239 *
 Soule William 156 Montego Key Novato CA 94947 87
 Soule Wyman A. 12 Maynes Ave. Albany NY 12203 87
 Soule' Calvin W. 350 Bahr Drive Ben Lomond CA 95005 87
 Soule' Dr. Edwin C. 261 Spencer St. Glendale CA 91202 *
 Soule' Hiram Jr. 3512 Lehl Memphis TN 38128 87
 Soule' Howard S. 18 Treasure Hill Oakland CA 94618 87
 Soule' John H. P.O. Box 616 Oracle AZ 85623 *
 Soule' Norman 9011 S.E. 88th St. Silvershore Ocala FL 32672 *
 Soule' Olan E. 4010 - 3B Calle Sonora Oeste Laguna Hills CA 92653 *
 Soules Mr. Jay T. 1304 Bristol Dr. Sweetwater TX 79556 87
 Soules L. H. Jr. P.O. Box 34570 San Antonio TX 78265 *
 Soules M. E. 5327 Pebble Springs Dr. Houston TX 77066 87
 Soules Stanley D. 1060 Odden-Parma Rd. Spencerport NY 14559 87
 Soules W. Fred P.O. Box 250 Lorena TX 76655 *
 Soules Warren H. R D #1 Box 30 Rock Stream NY 14878 87
 Soules William C. Bull Run MHP 8713 Pebble Lane Manassas VA 22111 87
 Soules William R. Sr. 6004 N. Wahoo Dr. Terre Haute IN 47805 87
 Sowl Fred and Amy 3711 Allendale Ave. Duluth MN 55803 87
 Sowl Gertrude L. 333 W. Dayton St. No. 306 Madison WI 53703 87
 Sowl Le Roy W. 5318 Pillow Lane Springfield VA 22151 87
 Sowl Sharon L. 111 D. St Central City NE 68826 87
 Sowle Mrs. Avon J. 720 B Drake Terrace Apts. Kendallville IN 46755 87
 Sowle Mrs. Charles H. 7410 Bridgewater San Antonio TX 78209 87
 Sowle Daniel D. 2816 Camino Principe Santa Fe NM 87505 87
 Sowle Donald E. 6643 McLean Drive McLean VA 22101 87
 Sowle Miss Edna L. 89 Wilbur Ave. N. Dartmouth MA 02747 87
 Sowle Mrs. Marie C. Jr. 520 S. 2nd St. Apt. 1012 Springfield IL 62701
 87
 Sowle Mrs. Wilma 109 Brittany Dr. King Arthurs Ct Lansing MI 48906 87
 Sowles Charles J. 38639 2nd St. E. Palmdale CA 93550 87
 Spires Sandra 411 Magnolia Garden City KS 67846 87
 Stallcop Mrs. Delos H. Rt 1 Box 340 Zimmerman MN 55398 *
 Starr Sharon R. 1648 Ash St. Lake Oswego OR 97034-4770 87
 Steinmetz Mrs. Jane Hilton 200 Hickory St. Park Forest IL 60466 87
 Stockton Mrs. Ruth E. P.O. Box 4561 El Paso TX 79914 87
 Strassel Mrs. Harold A. 233 Standish Ave. Plymouth MA 02360 *
 Stratton John E. 118 First Ave. Stratford CT 06497 87
 Stroupe Mrs. Vernon S. 145 Marlborough Road Asheville NC 28804 87
 Sutherland Mrs. George Sutherland Road Shushan NY 12873 87
 Sweet John Wood Box 1699 Amherst College Amherst MA 01002 87
 Sweet John Wood 51 Lang St. Concord MA 01742 87
 Taylor J. E. 35 Embury Place PO Box 490 Tabor NJ 07878 87
 Teke Mrs. Tania Jean Box 21 Silverthorne CO 80498 87
 Terry Dr. Milton 381 Creek Bed Rd. Mountainside NJ 07092 **
 Thomas Mrs. Howard A. 3805 Crescent St. Long Island City NY 11101 87
 Thompson Mrs. Leone S. 5190 Mission Blvd. Sp. 137 Riverside CA 92509 *

GENEALOGICAL SOCIETIES & LIBRARIES WHICH RECEIVE THE NEWSLETTER

Albuquerque Br. Gen. Lib. P.O. Box 3568 Albuquerque NM 87110
 Anaheim Branch Gen. Lib. P.O. Box 3786 440 Loara (rear) Anaheim CA 92803
 Arizona Genealogical Library 464 E. First Ave. Mesa AZ 85201
 Ashleys Of America 69 Knott Ave. Sandwich MA 02563
 Boise Branch Library 610 N. Julia Davis Dr. Boise ID 83706
 Boston Public Library Soc Science Ref P.O. Box 286 Boston MA 02117
 Church College Hawaii Library Laie HI 96762
 Colorado Springs Br. Gen. Lib. P.O. Box 1579 Colorado Springs CO 80901
 D.A.R. Library 1776 D Street N.W. Washington DC 20006
 Fresno LDS Genealogical Lib. 4974 N. Fresno St Suite 565 Fresno CA 93726
 Ft. Wayne & Allen Co Pub. Lib. 900 Webster St. Ft. Wayne IN 46802
 Gen Soc Acquisition Serials 50 East North Temple Salt Lake City UT 84150
 Joseph M Glynn Inst Fam Hist/Gen 21 Hanson Ave. Somerville MA 02143
 L.A. Temple Gen. Libr. 10741 Santa Monica Blvd. Los Angeles CA 90025
 Library of Congress Gift Section Exchange & Gift Division Washington DC 20540
 Lovell Wy Br. Genealogy Lib. 232 Hiway 32 Lovell WY 82431
 Mabel Brand Gen Div L.A. Pub Lib 630 West Fifth St. Los Angeles CA 90017
 Mayflower Society Library Box 297 Plymouth MA 02361
 New England Historic Gen. Soc. 101 Newbury St. Boston MA 02116
 New York Public Lib Div. G Grand Central Sta. P.O. Box 2237 New York NY 10017
 New York State Lib. Cult. Ed. Cen. 7th Floor Empire State Plaza Albany NY 12230
 Onondaga County Public Lib. Ser.Cntrl. Central Lib. 327 Montgomery St. Syracuse NY 13
 Pocatello Br. Genealogical Lib. P.O. Box 4272 Pocatello ID 83205
 Reno Branch L.D.S. Library Washoe County Library Reno NV 89501
 Rhode Island Histor. Soc. Lib. 121 Hope Street Providence RI 02906
 San Diego Regional Gen. Lib. 3705 Tenth Avenue San Diego CA 92103
 San Luis Br Gen Lib P.O. Box 526 La Jara CO 81140-0526
 Seattle Genealogical Society P.O. Box 549 Seattle WA 98111
 Springfield City Lib Serial Div. 220 State St. Springfield MA 01103
 State Historical Soc of Wis. 816 State St. Madison WI 53706
 Vermont Historical Soc. Lib. Montpelier VT 05602
 Washington D.C. Br. Gen. Lib. P.O. Box 49 10000 Stoneybrook Dr Kensington MD 20895
 Western Reserve Historical Soc. 10825 East Blvd. Cleveland OH 44106

+ + + + +

Those of you who are members of the General Society of Mayflower Descendants were able to read about *The Soule Pilgrimage to England* in the November 1986 issue of *The Mayflower Quarterly*, written by our President George Soule. Soule Kindred was also mentioned in the February 1987 *Quarterly*, quoting from George's letter in our January Newsletter. George reports that he has had some interesting responses to these articles.

NEW MEMBERS SINCE OCTOBER 1986

- Freidline, Blaine A., #1B, 6027 Metcalf Lane, Overland Pk., KS 66202*
- Gower, Mrs. Marilyn Soule McCabe, 2128 Court St., Pueblo, CO 81003
- Nielsen, Mrs. Eloise W., 2318 N. Gale, Peoria, IL 61604
- Petrie, Kenneth L., 1133 Hickory, Royal Oak, MI 48073
- Schlosser, Daniel S., 2312 Lefebvre Ave. #10, Wauwatosa, WI 53213
- Schlosser, Kenneth R., 1501 N. Farwell, Apt. 7, Milwaukee, WI 53202
- Soule, Jacqui, 318 N. Fairview, Lansing, MI 48912
- Soule, Jeffrey A., 36 Shelton Ave., Wolcott, CT 06716
- Soule, Joseph E., 641 East 25th St., Erie, PA 16503
- Soule, Mrs. Lawrence, 6 Benedict Rd., Gray Gables, Buzzard Bay, MA 02532 & 2414 Studio Blvd., Ruskin, FL 33570
- Soules, William R. Sr., 6004 N. Wahoo Dr., Terre Haute, IN 47805
- Stong, Mrs. Stanley, 300 Wickerberry Lane, Roswell, GA 30075
- Witters, C. W., P.O. Box 48, Howland Farm Rd., Belmont, VT 05730

*Reinstated

NEW LIFE MEMBERS

- Harrigill, Mrs. Dorothy S., 3521 S. Pittsburg Ave., Tulsa, OK 74135
- Hermann, Mrs. Ruth, P.O. Box 202, San Mateo, CA 94401 (1985)
- Mc Afee, Mrs. Wayne A., Box 300 Custer, SD 57730
- Parenteau, Mrs. Jerome, 12731 W. 118th St., Overland Park, KS 66210
- Pettit, Mrs. Kay, 803 Nichols, Fulton, MO 65251 (1986)
- Schindler, Mrs. Janet, 14450 W. Hobsonway, Blythe, CA 92225
- Soule, Randy, P.O. Box 1334, Bedford, Quebec CAN JOJ 1A0
- Soule, Stanley, P.O. Box 1223, Bedford, Quebec, Can. JOJ 1A0
- Strassel, Mrs. Harold A., 233 Standish Ave., Plymouth, MA 02360

=====
 =
 = *If there are any Life Members that have not* =
 = *received a certificate, please notify the* =
 = *treasurer:* =
 = *Betty-Jean Haner* =
 = *53 New Shaker Rd.* =
 = *Albany, NY 12205* =
 =

ORDER FORM

SOULE KINDRED NEWSLETTER
\$2.50 per issue; \$10.00 per year

[Make checks payable to Soule Kindred In America, Inc. and send to P.O. Box 1146, Duxbury, MA 02331.]

I enclose \$ for copies of back issues as checked:

- | | | | | | | |
|----------------|-------|-------|-----------------|-----------------|-------|-------|
| 1967-V.1 #1() | #3() | #4() | 1978-V.12 #1() | #2() | #3() | #4() |
| 1968-V.2 #1() | #2() | #3() | 1979-V.13 #1() | #2() | #3() | #4() |
| 1969-V.3 #1() | #2() | #3() | #4() | 1980-V.14 #1() | #2() | #3() |
| 1970-V.4 | #3() | | | 1981-V.15 #1() | #2() | #3() |
| 1971-V.5 #1() | #2() | #3() | #4() | 1982-V.16 #1() | #2() | #3() |
| 1972-V.6 | #2() | #3() | #4() | 1983-V.17 #1() | #2() | #3() |
| 1973-V.7 #1() | #2() | #3() | #4() | 1984-V.18 #1() | #2() | #3() |
| 1974-V.8 #1() | #2() | #3() | #4() | 1985-V.19 #1() | #2() | #3() |
| 1975-V.9 #1() | #2() | #3() | #4() | 1986-V.20 #1() | #2() | #3() |
| 1976-V.10#1() | #2() | #3() | #4() | 1987-V.21 #1() | #2() | |
| 1977-V.11#1() | #2() | #3() | #4() | | | |

NAME: _____
 STREET ADDRESS: _____
 CITY: _____ STATE: _____ ZIP: _____

FOR SALE

In Search of GEORGE SOULE of the Mayflower

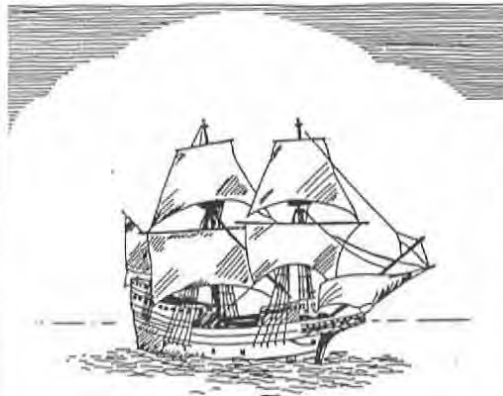

by Nils Wilkes

Order form on
page 45

ADDRESS CORRECTION REQUESTED
RETURN POSTAGE GUARANTEED

SOULE KINDRED IN AMERICA, INC.
P.O. BOX 1146
DUXBURY, MA 02331

U. S. POSTAGE
PAID
Tonah, WI
Permit No 143