

SOULE NEWSLETTER

Library of Congress No. C 371, S 717, Volume XIX, No. 2, April, 1985 Page 41
Published by Soule Kindred, Inc., P.O. Box 1146, Duxbury, Massachusetts 02331

JOIN YOUR

FAMILY

SOULE
KINDRED
REUNION

JUNE 27-30 MINNEAPOLIS

The SOULE KINDRED NEWSLETTER is published quarterly (January, April, July, and October) by Soule Kindred in America, Inc. Dues are \$10.00 per year; subscriptions will begin with the first issue of the current year. Late subscribers will be sent back issues for the current year. Subscriptions with checks made payable to Soule Kindred should be sent to the Treasurer at 1491 McClellan St., Schenectady, NY 12309.

Soule Kindred

P. O. Box 1146
Duxbury, Mass. 02331

Life Membership . . .	\$100.00
Patron Membership . .	50.00
Sustaining Membership	25.00
Regular Membership	10.00

SOULE KINDRED OFFICERS

PRESIDENT

Ben George Soule, 7405 Queen Avenue South, Minneapolis, MN 55423 612-869-6056

FIRST VICE PRESIDENT

Linda Soule Preston, 2340 Grandview Avenue, Cincinnati OH 45206 513-281-4774

SECOND VICE PRESIDENT

George S. Soule, 1421 Spruce St., Philadelphia, PA 19102

TREASURER

Betty-Jean Haner, 1491 McClellan St., Schenectady, NY 12309 518-346-8314

HISTORIAN

Dr. Milton Terry, 381 Creek Bed Rd., Mountainside, NJ 07092 201-232-2614

MEMBERSHIP SECRETARY

Mrs. Paul (Avis) Haner, 53 New Shaker Rd., Albany, NY 12205 518-869-8368

SECRETARY TO THE BOARD

Glenn L. Whitecotten, M.D. 900 Camino Encantado, Los Alamos, NM 87544 505-662-9456

NEWSLETTER EDITOR

Geraldine Sowle Schlosser (Mrs. James), 3060 N. Hackett Ave., Milwaukee, WI 53211 414-964-0293

NEWSLETTER PUBLISHER

W. Fred Soules, P.O. BOX 250, Lorena, TX 76655 817-857-4570

NEWSLETTER INDEXER

Mrs. Frank (Mary) Crismore 3139 W. 51st St., Indianapolis, IN 46208 317-293-6561

COUNSELLOR

James Tiffin, Hingham, MA

BOARD OF DIRECTORS

Class of 1985

Glenn Whitecotten, 900 Camino Encantado, Los Alamos, NM 87544 505-662-9456

George S. Soule, 1421 Spruce St., Philadelphia, PA 19102

Ben George Soule, 7405 Queen Ave. So., Minneapolis, MN 55423 612-869-6056

Class of 1986

Opal Soule Manly, 200 South Avenue 56, Los Angeles, CA 90042 213-256-4585

Betty Whitecotten, 2306 Woodland Blvd. Villas, Ft. Myers, FL 33907 813-936-8291

W. Fred Soules, P.O. Box 250, Lorena, TX 76655 817-857-4570

Class of 1987

Dan Pearce, 31 Oakwood Road, Box 1518, Duxbury, MA 02331 617-934-6647

Mrs. Thomas (Marian) O'Connell, 2027 Allen Place, N.W., Washington, D.C. 20009

Dorothea Wilhelm, #4 Rockport-Beverly Commons, Beverly, MA 01915

PERMANENT OFFICE

Sabina D. Crosby, P.O. Box 1146, Duxbury, MA 02331

TABLE OF CONTENTS

Officers- - - - - 42
 President's Corner- - - - - 44
 Reunion schedule & registration - - - - - 45
 Family Historian's Report - - - - - 47
 In Memoriam - Avis Haner- - - - - 48
 Kindred News- - - - - 49
 Maine Cemeteries, Donald Maguire: C10-C18, C20-21, C29-30 - - - - 52
 Family Data Form - - - - - 60
 Milestones- - - - - 63
 Some Wisconsin Sows by Juliette Sowl - - - - - 70
 Questions and Answers - - - - - 71
 About Books: Father's Farm by Esther Gross; The William Brewster
 Notebook by Anne Harding & Milton Terry- - - - - 72
 Soule Kindred Membership, March 1985- - - - - 73
 Soule Cup Plates, Newsletter Order Form - - - - - 79

FROM YOUR EDITOR



DEADLINE for information for the July Newsletter is June 15. However, because of our move across the state in mid-June, and the Reunion at the end of the month, you will not receive your July issue until August. My computer will be "down" (and I probably will be, too) for about a month. After June 15th send any communications to me at Route 3, Box 53, Tomah, WI 54660.

Response to the letter about the 1986 trip to England has been great! Mr. Bolles of Family Society Tours assured me this week that with the interest shown, he will make efforts during his next trip there to set up definite appointments in the Evesham/Eckington area with local individuals and organizations that will welcome Soule Kindred.

Get your reservation in early for the Minneapolis Reunion this year. Ben George assures me that all the April snow will be gone and the weather will be great. It should be a memorable get-together.

We will have several articles in future Newsletters on family groups-- SOLES family in Alabama, SOWL family in Nebraska, SOULES in Middleboro, MA-- and a continuation of Betty Harris' The Story of George Soule.

President's
Corner...

News from
Minneapolis...

Dear Soule Cousins:

Save for a multitude of loose-ends and refinements of details, "the hay is in the barn" on the planning and development of our 1985 SOULE KINDRED REUNION in the Twin Cities area.

Retired Cousins (and the soon to be) were heard and their needs and wishes honored through careful cost consciousness and comparisons. Savings have been achieved for all who are looking ahead to the 1986 pilgrimage to England without sacrificing quality of offerings.

Our motel of choice, EXEL INN, is the best all-around value in the area. Drivers can approach from either east or west bound travel on Interstate 494. Use the 2-A, 24th Avenue South exit.

Those flying-in are advised that baggage claims on the terminal building lower level has hotel-motel phone-banks located near Doors 3 and Doors 4. Pick up Phone #6 at one of these colorful display boards and ask that the van be sent to pick you up. Exit the terminal through Doors 3, cross two streets and wait in a shelter. The van is two-tone blue with a yellow EXCEL decal.

Over a dozen regularly scheduled airlines serve Mpl's.-St. Paul, including Peoples Express. Many offer very attractive "Q" fares or their equivalent.

The State of Minnesota will send you a free tourist information package upon request. Simply place a toll-free call to them at 1-800-328-1461.

Summers here can be as hot as our winters are cold and thunderstorms are visited upon us. It serves to produce the "riot of greenery" which greets the eye throughout the state.

George Soule asks that you bring slides and sharp photographs taken at past reunions which can be made into slides. He wants to fill a drum or two of such slides for showings. Those unable to attend who possess such photos and slides are urged to send them to George, who can be trusted to return them to you. Please cooperate in this endeavor to collect and preserve a photographic history of our annual gatherings.

Janie and I welcome you all to our corner of the world. You are family and we are very proud and happy to host you.

This 1985 reunion is respectfully dedicated to the memory of our Membership Secretary, AVIS HANER.

Your servant,

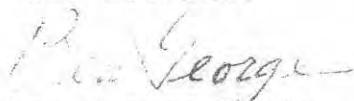

Ben George Soule, President
SOULE KINDRED IN AMERICA, Inc.

... For your considerations, Cousin Jim Soule reports an offer of a flat rate cost of \$51.50 per day for up to four people in a room from The THUNDERBIRD Motel, (612) 854-3411.

1985 SOULE KINDRED REUNION
 June 27-28-29-30, 1985
 Minneapolis, Minnesota

REUNION HEADQUARTERS: EXEL INN, 2701 East 78th St., Bloomington, MN
 612/854-7200 Reserve Toll-free: 800-356-8013

AGENDA:

- June 27 AFTERNOON Registrations, settling, greetings & orientations
 & EVENING from reception committee persons.
- June 28 8:00 A.M. Breakfast - Sheraton Airport Inn
 9:15 A.M. Bus to Murphy's Landing, Shakopee, MN
 NOON Lunch - Boston Sea Party, Bloomington, MN
 1:45 P.M. Old Ft. Snelling - History Center - Chapel
 4:30 P.M. Minnehaha Falls
 5:15 P.M. Return to inns. Board may meet in evening.
- June 29 8:00 A.M. Breakfast - The Registry Hotel
 9:00 A.M. Bus to MN State Capitol & Historical Society
 NOON Lunch - The Lexington, St. Paul (On 10 best list)
 AFTERNOON Tour of downtown Minneapolis with selected stops
 and visits
 Board Meeting possible - Thunderbird Motel
 7:00 P.M. Grand Banquet- Thunderbird Motel- Meeting follows
- June 30 A.M. Breakfast - Sheraton Airport Inn
 10:30 A.M. Colonial Church of Edina - cars provided to and
 from. Every assistance rendered thereafter to
 those departing. Brunch together for those who
 can spare the time.

-----detach along this line or reproduce on copy machine-----

PRE-REGISTRATION - DEADLINE JUNE 15

1985 SOULE KINDRED IN AMERICA, INC. - MINNEAPOLIS-ST. PAUL, MN
 MAIL TO: Ben George Soule, 7405 Queen Ave. So., Richfield, MN 55423

NAME(S): _____

ADDRESS: _____

HOTEL or MOTEL SELECTED: _____ OTHER: _____

REGISTRATION \$10.00 per family (Due June 15) _____
 BUS (Friday) 5.00 per person _____
 LUNCH (Friday) 6.50 per person - Boston Sea Party Restaurant _____
 (tax & tip included)

Choose one:

- Soup & Salad Bar & Beverage _____
- Fried Shrimp & Beverage _____
- Rib Eye Steak Sandwich _____

BUS (Saturday) 5.00 per person _____

LUNCH (Saturday) 7.50 per person - The Lexington Restaurant _____
 (tax & tip included)

Choose one:

- Minnesota turkey au gratin casserole _____
- Minnesota walleye pike _____

BANQUET (Sat. night) 15.50 per person (includes everything) _____

TOTAL: \$39.50 per person, plus \$10 family registration
 AMOUNT ENCLOSED _____

PLEASE MAKE CHECKS PAYABLE TO BEN GEORGE SOULE

A reminder: You must make your own hotel reservations; then note on the registration blank where you plan to stay. Phone numbers of adjacent hotels are listed:

Exel Inn	800-356-8013	612-854-7200
Sheraton Airport Inn	800-325-3535	612-854-1771
Marriott Hotel	800-228-9290	612-854-7441
Thunderbird Motel	612-854-3411	Registry Hotel 612-854-2244



Your visit to Murphy's Landing takes you into a lifestyle long past and gives you a firsthand opportunity to share the joys and hardships of Minnesota's early settlers. The varied and numerous ethnic backgrounds of those settlers come to life here in the homes, crafts and customs demonstrating that old world connection.

History comes alive in the 1843 cabin of Oliver Faribault when the colorfully dressed trader invites you to feel the quality of fine fur pelts. As you make your way through space and time, you see the transition from the 1850 subsistence farm built of timbers to the 1880 farm with its lofty red barn and trim picket fence.

Historic Fort Snelling

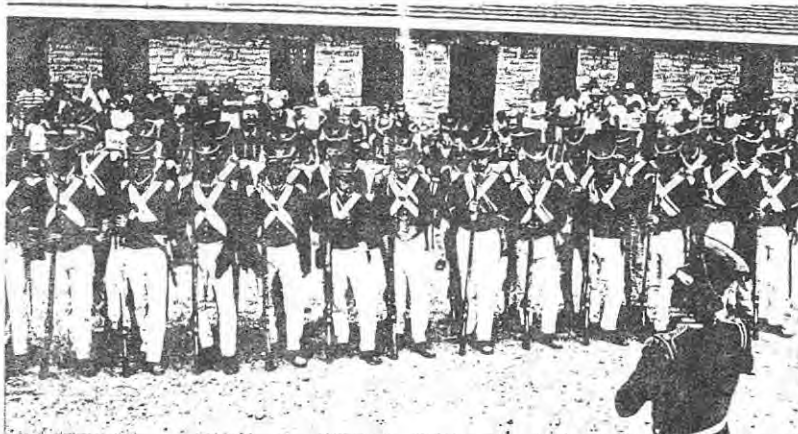

Built on a commanding bluff above the Mississippi and Minnesota rivers more than 150 years ago, Fort Snelling was for over thirty years the guardian of American interests in the upper Northwest. It was the center of government policy and administration in the years before Minnesota statehood and a haven for explorers and other travelers who sought society within its limestone walls. Now restored to its original appearance and staffed with costumed guides, the fort again welcomes visitors who come to learn about life in Minnesota in the early years of the nineteenth century.

In beautiful Minnehaha Park set amid 144 acres of rolling woodland in south Minneapolis, are the majestic, cascading Minnehaha Falls *right*, immortalized by Longfellow in his famous poem "Song of Hiawatha". Flowing from its source at Lake Minnetonka, the crystal creek tumbles 53 feet in a powerful arch and joins the Mississippi River through a wooded gorge below the falls. Providing an excellent venue for various festivals, Minnehaha Park is the scene of the Swedish Festival's Svenskarnas Dag *top left*, held in June.



FAMILY HISTORIAN'S REPORT

Here's a bit on EDWARD SOWL, #483 pp. 210-211, Mayflower Families-3. A search of the Tolland CT land records and our files has produced two new facts about this man. Joanna (Baker?) Sowl died before 1764, since the *Marriage Intentions Records* of Middleboro (still unpublished) note Joanna Benson to Edward Sowl 1764. Thus, the four youngest children, all daughters, are by his second wife, Joanna Benson. The land records show that Edward Sowl of Scituate RI on 7 March 1772 bought 60 acres in Tolland. But an astonishing record [Book 6:355] quoted: "To Selectmen of Tolland to let you know that Edward Sowl of Tolland is a member of a Baptist Church in Scituate under the pastors care of Nathan Young, Elder. To let you know that he is wholesome Order [sic] and in full fellowship with the church." Town Clerk, Scituate RI, recorded 30 March 1774. So now we know why no church records from the various towns wherein he lived contain any mention of his family. A search for the Scituate Baptist records will be made.

Two land records shed some light of Edward's son William. On 28 May 1782, he of Wilbraham bought land from James Hammond; on 3 Feb 1783 he, of Tolland, sold it back to James Hammond of Wilbraham.

#

Shortly before his death Feb. 14, 1985 [See obit., p. 67], William Soule of American Fork, Utah, had written your historian. He sent information regarding William Soule (#443, p.196, MF-3). There had been a request to find the correct parentage of William Soule, "The Loyalist" of Alburgh, VT. (#443). Most historians have been convinced that William was the son of Deacon Ezekiel and Hannah (Delano) Soule, born at Duxbury, MA 4 Sep 1738, died at Alburgh, VT 23 Mar 1811. [From town records of Woolwich ME]

Recently a gravestone was discovered in Harpswell, Cumberland Co., Maine. On it is the inscription: William Soule, son of Deacon Ezekiel and Mrs. Hannah Soule, of Duxborough, Died July 5, 1754, in his 17th year [birth year 1737/38] This would refute earlier published information about the parentage of William the Loyalist.

The parentage of William the Loyalist is indeed a mystery at this time. We would welcome further research by any descendants, or someone with access to Vermont records, to try to find the ancestors.

#

When communicating with your Historian (or any of the officers), please include your mailing address on the letter itself. Sometimes letters are separated from envelopes, with envelopes discarded, and it then becomes a difficult task to respond. Please help us!

#

New information on the two Francis Walkers will be published in the next issue of the Newsletter.

IN MEMORIAM

It is with sadness that we announce the death of Avis Haner. She became a charter member of Soule Kindred in 1967. In 1975 she was elected Secretary of the organization, and in 1977 became Membership Secretary. Kindred members will miss her presence at annual reunions, and her many contributions to our organization.

Avis' lineage: 1-George Soule m. Mary Beckett, 2-Susanna Soule m. Francis West, 3-Susanna West m. Moses Barber, 4-Benjamin Barber m. Mary Tefft, 5-Ruth Barber m. Robert Kenyon, 6-Ketura Kenyon m. Francis Roberson, 7-Ira Roberson m. Theresa Barber, 8-Henry Freeman Roberson m. Ludia Dana, 9-Albert Henry Roberson m. Mary Emmaline Pinkerton, 10-Avis Hilton Roberson m. Robert Paul Haner.



AVIS HANER
1904-1985

B-8 TIMES UNION ****

Albany, N.Y., Wednesday, Jan. 16, 1985

Services Friday for Avis Roberson Haner

Services will be Friday for Avis Roberson Haner, 88, of New Shaker Road, Colonie, who died Monday in Ellis Hospital, Schenectady, after a long illness.

Born in Shushan, Washington County, she lived in Oneonta, Otsego County, for several years before moving to Colonie in 1951. She was a physician's receptionist in Loudonville for 17 years, until her retirement in 1980.

She was a member of the Lisha Kill Reformed Church in Colonie and secretary of the Society of Mayflower descendants. She was national secretary for the Soule Kindred in America and a member of the New England

Women.

She was the widow of Robert Paul Haner, who died in 1965.

She is survived by two daughters, Betty-Jean Haner of Schenectady, Margaret Brocke of Vero Beach, Fla.; a sister, Barbara Sutherland of Shushan; and five grandchildren.

Memorial services will be at 7:30 p.m. in Lisha Kill Reformed Church in Colonie. Burial will be in Memory's Garden in Colonie.

Memorial contributions may be made to the Lisha Kill Reformed Church in Colonie.

Funeral arrangements are by Griswold Funeral Home, Schenectady.

SOULE KINDRED NEWS

From Gladys (Soule) Page, Chanute, Kansas

....a copy of an item from a military publication. Steven D. Knode is my grandson. He was stationed on Okinawa in October of 1984 and he was promoted to 1st Lieutenant. His mother is Ruth Stockton, my daughter and his father is Lt. Colonel Wm. S. Knode (Ret.). Lineage is George Soule¹, George², William³, George⁴, Benjamin⁵, Ebenezer⁶, Isaac⁷, Peter Jacob⁸, Frank Clinton⁹, Gladys Soule Page¹⁰, Ruth Page Stockton¹¹, Stephen Knode¹².

4A Tollyho
Friday, Sept. 14, 1984

Five from Supply garner in 12th Air Force awards here

by SSgt. Ed Pierce
Public Affairs Division
They said it couldn't be done, but it has.

Five members of the 832nd Supply Squadron walked away with awards in the 12th Air Force Outstanding Supply Personnel competition for 1984.

"This is an unprecedented achievement within 12th AF and is indicative of the caliber of people assigned to our squadron," said Lt. Col. Jeffrey L. Beran, Supply's commander.

The award winners will now advance on to the Tactical Air Command competition later this year.

Maj. Charles K. Yard was honored as 12th AF senior military supply manager. The chief of Supply's management and procedures branch, Major Yard attributes his success to teamwork.

"One person doesn't win an award," he said. "We have outstanding people working in every branch of this squadron and I owe it all to them."

Second Lt. Steven D. Knode, Supply's customer support branch chief, was honored by 12th AF as junior supply military manager of the year. The former Air Force enlisted member says his duty here with Supply is a personal challenge.

"The satisfaction of winning such an award is knowing that parts and supplies are getting to units to keep the mission going," he said.

George Stratos, Supply's systems branch chief, received the 12th AF junior civilian supply manager honors.

A retired chief master sergeant, Mr. Stratos has worked for Supply here since 1974.

He attributes his award to "hard work and good supervision."

Two other award recipients were Rodney Bowden, 12th AF supply civilian supervisor of the year and MSGt. Jay P. Jerome, who claimed 12th AF military superintendent of the year honors. Both were unavailable for comment.

"Job satisfaction is what it's all about," Major Yard explained.

"These awards recognize improvement in our squadron and the long hours and work we perform here," he said.

"This recognition has strengthened the 832nd Supply Squadron and wherever you look in our squadron, the esprit de corps is very evident," he added.

Colonel Beran echoed those sentiments.

"These awards signify noteworthy achievements and can only lead to bigger and better things for our squadron," he noted.



Photo by SRA Markco Hall

Three members of the 832nd Supply Squadron honored by 12th Air Force as tops in their field gather in the unit's computer room here Wednesday. They are Maj. Charles Y. Yard, left, George Stratos and 2nd Lt. Steven D. Knode. Not shown are MSGt. Jay P. Jerome and Rodney K. Bowden, who also were honored with awards by 12th Air Force.

From Mrs. Alberta Soule, Middleboro, Mass.

Wedding Announcement June 1984

Jonathan is the grandson of Mrs. Alberta Soule of Middleboro, MA and the late Albert F. Soule.

Soule/Straley



Mr. and Mrs. Jonathan Soule.

GENEVA, N.Y. — Pamela Lynn Straley became the bride of Jonathan Eayrs Soule of Canandaigua, June 23. The wedding was held in St. John's Chapel. The Rev. Donald Lathara officiated. The reception was held at Houghton House on the campus of Hobart and William Smith College.

The bride is the daughter of Janet M. Straley of Rockville Centre.

The bridegroom is the son of Charles and Elsa Soule of 38 O'Neil Drive, Westboro, Mass.

Best man Honor was Anson E. DeKath of Rockville Centre. Bridesmaids were Kimberly A. Soule of Springfield, Vt. sister of the bridegroom, Jan I. VanderVoort and Martha E. VanderVoort, cousins of the bride, both of Washington, D.C.

Best man was Charles F. Soule, Jr. of Springfield, the groom's brother. Ushers were David J. Straley of California, the bride's brother, Peter F. Straley of Haydenville, Mass. also the bride's brother, and Peter B. Soule, of Westboro, the groom's brother.

The bride was given away by her brother, Michael S. Straley of West Willington, Conn.

The bride is a graduate of Southside Senior High School, Rockville Centre, and Hobart and William Smith College. She is employed in public relations and fund raising.

The bridegroom is a graduate of Westboro High School, Westboro, Mass. and Hobart and William Smith College. He is employed as a life insurance salesman.

CAPE COD TIMES, THURSDAY, OCTOBER 25, 1984

PAGE 7



FELL FOR EACH OTHER — Norm and Meg Soule of South Hadley, recently married, are backed by a water fall as they play miniature golf at Pirates Cove in South Yarmouth.

STAFF PHOTO BY SHERWOOD LANDERS

From Mrs. Francis G. Soule, Jr.
27 Windswept Drive RR 3
Sandwich, MA 02563



Antique Barbwire

BUY - SELL - TRADE
PHONE 471-5260
MEMBER NMBWA

DAN SOULE
2816 CAMINO PRINCIPE
SANTA FE N. M. 87501

From Mrs. Alberta Soule
116 Oak Street
Middleboro, MA 02346

Midd. Gazette June 16 - 1983



RELATIVES and lifelong friends of Mrs. Albert F. Soule attended a party in celebration of her 85th birthday at First Congregational Church community building last Saturday. (Gazette Photo by Clint Clark)

Party honors Mrs. Soule

Mrs. Alberta N. Soule, widow of Albert F. Soule, celebrated her 85th birthday at a party held in her honor Saturday at the Christian Education Building of the First Congregational Church at the Green.

The party was given by her family, Mr. and Mrs. William Bigelow, of Lakeville, Mr. and Mrs. Albert F. Soule, Jr., of Middleboro, Mrs. Katherine Young of Greenville, S.C., Mr. and Mrs. Charles Soule of Westboro, and Mr. and Mrs. George Soule of Middleboro, all of whom were present.

More than 100 guests were present including Mrs. Soule's sister, Mrs. Mildred Badger of Middleboro, and brother-in-law Ralph M. Soule and wife of Pocasset. A

sister-in-law, Mrs. Emma Perkins, of Island Terrace Nursing Home, was unable to be present, but also sent greetings. Several of Mrs. Soule's 27 grandchildren were present, and also many of her 25 great-grandchildren. She enjoyed greeting many other relatives and friends including a former pastor, Rev. James Williams of Harwich. Guests arrived from Springfield, Vt., Westboro, Middleboro, Lakeville, Assonet, Wareham, Pocasset, Hanover, Hanson, Harwich, Easton, Plymouth, Seekonk, R.I., Duxbury, Medford, Bridgewater and Greenville, S.C.

Mrs. Soule received many flowers, cards and telephone calls expressing good wishes.

The Rev. Robert Pardon of the First Congregational Church offered a prayer. Delicious refreshments were served by the Putna Women of the Green. A love birthday cake decorated with pink roses was cut by Mrs. Soule assisted by granddaughter Mrs. Martha Meets, and daughter-in-law Mrs. Janet Soule. The cake was served by granddaughters Mrs. Carol Carve and Miss Kimberly Soule and Miss Phoebe Young of Greenville, S.C., who was in charge of the guest book. The youngest granddaughter, Miss Sarah Soule, distributed candies to the guests following the refreshments.

Mrs. Soule prepared some photo albums and snapshots reminiscent of the past and present years. Mrs. Katherine Young welcomed the guests and spoke a few words of tribute to her mother, Mrs. Soule.

Mrs. Soule, who was born on July 8, 1898, has been a lifelong resident of Middleboro, and a member of the First Congregational Church at the Green for 68 years.

Factions vow more battles about abortion

By The Associated Press

The 12th anniversary of the Supreme Court decision that legalized abortion passed without the violence some had feared, but with the certainty that both sides would be fighting through another year and demonstrating again next year.

"However sweet our victory now, the only approach we can have now is endless pressure . . . so stay with us," Democratic state Rep. Jolene Unsoeld told 100 abortion rights advocates in Olympia, Wash.

"We're going to continue to take a stand," Nelson Cooney of Project Life told 350 shivering marchers at the South Carolina Statehouse on Tuesday, anniversary of the 1973 court ruling legalizing abortion.

The biggest demonstration was in the nation's capital, where 71,000 people marched to the Supreme Court after hearing President Reagan support their cause. But supporters and foes of legalized abortion pressed their case in dozens of state capitals, at family planning clinics and churches from Arizona to Maine and Oregon to Alabama.

"Reagan and Bush won so big partly because of their pro-life stand and Mondale and Ferraro lost so badly precisely because of their pro-abortion position," Dr. J.C. Wilke, president of the National Right To Life Committee, said in Washington.

"We hope that this continuing shift in public opinion will be evident to our elected officials," he said.

At many clinics there was tight security because of bombings at 24 such facilities in the last year, and fears that the anniversary would invite more.

In an address by telephone to the Washington rally, Reagan declared: "We cannot condone the threatening or taking of human life to protest the taking of human life by way of abortion."

"I am convinced that our response to the 12th anniversary . . . must be to re-dedicate ourselves to ending the terrible national tragedy of abortion."



Grady Henry, 37, 4005 Amherst Ave., and son Charles, 2

... participate in Odessa's candlelight protest of abortion

From Mrs. Felicia Henry January 23, 1985
 P. O. Box 1741
 Odessa, TX 79760

This was in our paper today. Grady's mom's maiden name is Soules. She is a first cousin of Fred Soules of Lorena, Texas.

Their family line goes like this.

1. George SOULE
2. John SOULE
3. Moses SOULE
4. Isaac SOULE
5. Moses SOULE/SOULS
6. William/Bildad SOULES
7. Nealon SOULES
8. Francis Marion SOULES, Sr.
9. Francis Marion SOULES, Jr.
10. Henry Theodore SOULES
11. Ella Douglas SOULES HENRY
12. Grady HENRY
13. Charles HENRY

P.S. Charles is really 3 yrs. old. That's a mistake in the paper.

RUTLAND DAILY HERALD,
 TUESDAY MORNING,
 SEPTEMBER 18, 1984

6

Around Vermont

Soule to Get Award Today

MONTPELIER — Sen. Sallie D. Soule, D-Chittenden, will be presented with an award recognizing her as one of the ten outstanding state legislators in the United States by the Assembly of Governmental Employees on Tuesday, at the State House.

Soule was nominated for the award by the Vermont State Employees' Association, the union representing approximately 5,500 state employees. The VSEA is affiliated with AGE, a national federation of 24 state and local employee organizations.

Representatives of the VSEA will be at the State House in order to present the award to Soule.

In nominating Soule, the VSEA Legislative Committee noted her work on behalf of state employees and state programs as a member of the Senate Government Operations and Appropriations Committees.

Of interest to researchers in North Texas and S.W. Oklahoma - an anonymous donor has contributed a complete run of the Soule Kindred Newsletter to:

Jennie L. McCutcheon Gen.
 Research Room
 Lawton Public Library
 110 S.W. 4th Street
 Lawton, Oklahoma, 73501

All visitors welcome - Copy service available.

MAINE CEMETERIES (continued)

[Name index to cemeteries in V.18, #4, October 1984]

Gravestone Inscriptions
Merrill Cemetery
Pownal, Maine

C10

SOULE, Elizabeth M., d. 4/12/1874 ae 53

C11

Gravestone Inscriptions
Cemetery At Old Meeting House
Yarmouth, MaineTRUE, Benjamin, b. 4/22/1808, d. 6/23/1888
Octavia Soule, his wife, b. 4/4/1812, d. 4/2/1898 [Octavia-7 Soule, dau. of
Barnabas-6 Soule (Cornelius-5, Barnabas-4, Moses-3, John-2, George-1)
and Hannah Blackstone.]BROOKS, Joel Smith, 1799-1874
Susan Soule, 1793-1874
7 children listed on StoneGravestone Inscriptions
The Ledge Cemetery
Yarmouth, Maine

C12

SOULE, Jesse, died Jan 28, 1842 ae 82 [Jesse-5 Soule, son of Jedediah-4 Soule
(Moses-3, John-2, George-1) and Tabitha Bishop.]
Abigail, his wife, died Mar. 5, 1848 ae 87 [Abigail Hill.]SOULE, Jonathan, 9/4/1794-2/17/1884 [Jonathan-6 Soule, son of Jesse-5 Soule
(Jedediah-4, Moses-3, John-2, George-1) and Abigail Hill.]
Deborah, his wife, 11/19/1792-1/6/1872 [Deborah Snell.]
Sally, their dau., 1/24/1828-2/2/1881 [Sarah Maria, their dau.]
Henry A. Soule, 9/4/1823-1/4/1904 [Their son] [Henry Augustus Soule, their son.]
Clementine L., his wife, d. ae 65
Samuel B. Soule, 10/11/1830-2/9/1889 [Samuel Bucknam Soule, their son.]
Emilie A. Leavitt, his wife, 3/24/1838-3/25/1908
Samuel Alvin, son, 9/15/1867-9/15/1867 [son of J & D Soule.]SOULE, Mary Ann, dau. of Jesse L. & Louisa D. Soule, died 6/19/1845 ae 16-7-9
[Mary-7 Ann Soule, dau. of Jesse-6 Leonard Soule (Jesse-5, Jedediah-4,
Moses-3, John-2, George-1) and Lois Loring, dau. of Levi and Joanna
(Mitchell) Loring.]

C13

Gravestone Inscriptions
Pioneer Cemetery
Yarmouth, Maine

CHANDLER, Mrs. Sarah, died 28 April 1737 ae 23 [Sarah-4 Chandler, dau. of Joseph-3 Chandler (Joseph-2, Edward-1) and Martha Hunt. This Sarah-4 Chandler was the 2nd wife to Moses-3 Soule of Duxbury, Mass., the son of John-2 Soule (George-1 "The Pilgrim") and Rebecca Simmons both of Duxbury, Mass.].

CHANDLER, Mrs. Martha, died 5 Aug 1737 ae 21 [Probably Martha-4 Chandler, sister of the above Sarah-4 Chandler].

SOULE, Capt. Cornelius, died 20 Oct 1755 ae 52 [Cornelius-4 Soule, son of Moses-3 Soule (John-2, George-1 "The Pilgrim") and Mercy-4 Southworth, dau. of Edward-3 Southworth (Constant-2, Edward-1) and Mary-3 Pabodie, dau. of William-2 Pabodie (John-1) and Elizabeth-2 Alden, dau. of Pilgrim John-1 Alden and Pilgrim Priscilla-2 Mullins, dau. of Pilgrims William-1 and Alice Mullins].

DRINKWATER, Olive, dau. of Sylvanus and Mrs. Rachel Drinkwater, died 1 May 1777 ae 3. [Olive-4 Drinkwater, dau. of Sylvanus-3 Drinkwater (Joseph-2, Thomas-1) and Rachel Sweetser, dau. of John and Elizabeth (Stevens) Sweetser. Joseph-2 Drinkwater was the h. of Jane Latham, descendant of the Pilgrim James-1 Chilton, and son of Thomas-1 Drinkwater and Elizabeth Haskell, dau. of John Haskell and Patience-2 Soule, dau. of Pilgrim George-1 Soule and Mary Beckett].
[Soule Lineage: Olive-6 Drinkwater (Sylvanus-5, Joseph-4, Elizabeth-3 Haskell, Patience-2 Soule, George-1 "The Pilgrim").]

DRINKWATER, Mrs. Rachel, wife of Mr. David Drinkwater, b. 11 Sept 1749 and died 11 Feb 1803. [Mrs. Rachel (Farrar) Drinkwater, wife of David-3 Drinkwater, son of Joseph-2 Drinkwater (Thomas-1) and Jane Latham. See Olive Drinkwater above for further details as to ancestry.]. [David-5 Drinkwater (Joseph-4, Elizabeth-3 Haskell, Patience-2 Soule, George-1 "The Pilgrim").]

DRINKWATER, Joseph Jnr., son of Capt. Joseph and Mrs. Mary Drinkwater, died 27 Dec 1802 ae 18. [Joseph-4 Drinkwater, son of Joseph-3 (Joseph-2, Thomas-1) and Mary Leech. See Olive Drinkwater above for further details of ancestry.]. [Soule Lineage: Joseph-6 Drinkwater (Joseph-5-4, Elizabeth-3 Haskell, Patience-2 Soule, George-1 "The Pilgrim").]

Note: The Gravestone data on the above three Drinkwaters not bracketed ~~XXXXXXXX~~ was copied from "Old Times in North Yarmouth" pp 1186 and 1187. Data furnished within the brackets, as in all other cases, is based on research by this compiler.

Revised 30 March 1968

Gravestone Inscriptions
 Knight Cemetery
 Located on the old Knight Homestead
 Middle Road
 Limerick, Maine

C14

KNIGHT, Daniel, died 5/7/1879 ae 74-10 [Daniel-6 Knight, son of Daniel-5 Knight (John-4, Daniel-3, Thomas-2, Samuel-1) and Patience Garey. This Daniel-6 Knight was the father of Samuel-7 Sawyer Knight who m. Dorcas-7 Anne Soule, dau. of Charles-6 Soule (James-5, Jedediah-4, Moses-3, John-2, George-1) Susan-4 Dennison, dau. of David-3 Dennison (David-2, George-1) and Susannah Haraden]
 Catharine Sawyer, his wife, d. 1/24/1894 ae 88-8-19 [dau. of Joseph and Charlotte (Hill) Sawyer]

KNIGHT, Lendall E., b. 10/4/1874, d. 6/5/1906 [son of Samuel-7 Sawyer Knight (Daniel-6-5, John-4, Daniel-3, Thomas-2, Samuel-1) and Dorcas-7 Anne Soule, dau. of Charles-6 Soule (James-5, Jedediah-4, Moses-3, John-2, George-1) and Susan-4 Dennison, dau. of David-3 Dennison (David-2, George-1) and Susannah Haraden]
 Bessie G., his wife, b. 11/7/1880- [Bessie G. Thompson, dau. of David L. Thompson and Huldah C. Hyde. Bessie was not buried here as she married, second, Herbert O. Small, of Topsham, Maine, where she died and was buried]

C15

Gravestone Inscriptions
 Highland Cemetery
 Limerick, Maine
 LIMERICK,

KNIGHT, Samuel S., 3/21/1844-10/8/1936 [Samuel-7 Sawyer Knight, son of Daniel-6 (Daniel-5, John-4, Daniel-3, Thomas-2, Samuel-1) and Catharine Sawyer, dau. of Joseph and Charlotte (Hill) Sawyer]
 Annie D. Soule, his wife, 1/23/1849-7/17/1926 [Dorcas-7 Annie Soule, dau. of Charles-6 Soule (James-5, Jedediah-4, Moses-3, John-2, George-1) and Susan-4 Dennison, dau. of David-3 Dennison (David-2, George-1) and Susannah Haraden]

KNIGHT, Eva L., dau. of Samuel S. & Annie D. Knight, 12/17/1871-9/14/1926
 [Eva Lillian Knight, dau. of Samuel-7 Sawyer Knight (Daniel-6-5, John-4, Daniel-3, Thomas-2, Samuel-1) and Dorcas-7 Annie Soule, dau. of Charles-6 Soule (James-5, Jedediah-4, Moses-3, John-2, George-1) and Susan-4 Dennison, dau. of David-3 Dennison (David-2, George-1) and Susannah Haraden]

KNIGHT, Harlan E., son of Samuel S. & Annie D. Knight, 8/6/1875-4/8/1940
 [Harlan Ellsworth Knight, son of Samuel-7 Sawyer Knight (Daniel-6-5, John-4, Daniel-3, Thomas-2, Samuel-1) and Dorcas-7 Annie Soule, dau. of Charles-6 Soule (James-5, Jedediah-4, Moses-3, John-2, George-1) and Susan-4 Dennison, dau. of David-3 Dennison (David-2, George-1) and Susannah Haraden]

C16

Gravestone Inscriptions
German Protestant Cemetery
Route 32
Waldoboro, Maine

1891

ACHORN, Almon, 1835-~~1881~~ /Father of Alice Belle Achorn, wife of Ivan-8 Malverne Soule, son of Alonzo-7 King Soule (Charles-6, James-5, Jedediah-4, Moses-3, John-2, George-1) and Lucy Ann (Davis) Beals, dau. of Joshua Davis and Lucy Dunham /

Sarah J., his wife, 1836-1874 /Sarah Jane Orff/

Angie E., their daughter, 1855-1874

SOULE, Nathan, died 4/13/1897, ae 86 /Nathan-7 Soule, son of Levi-6 Soule (Levi-5, Nathan-4, Joshua-3, John-2, George-1) and Abigail Cole, dau. of Isaiah Cole/ /Betsey, wife of Nathan Soule, died 6/28/1875, ae 69 /Elizabeth (Benner) Kaler/

C17

Gravestone Inscriptions
Jordan Cemetery
Bayside Road
Ellsworth, Maine

JORDAN, Alice F., dau. of Asa & Jane T. Jordan, died 11/17/1874 ae 8-2-2

JORDAN, Carroll N., 1884-1913

JORDAN, Dyer P., died 11/29/1882, ae 72-7 /Dyer-6 Peters Jordan, son of Joseph-5 Jordan (Ebenezer-4, Nathaniel-3, Dominicus-2, Robert-1) and Mary Tinker/ /Mary, his wife, died 6/2/1888, ae 73-8 /Mary Whittaker/

JORDAN, Eben, 1742-1826 /Ebenezer-4 Jordan, son of Nathaniel-3 Jordan (Dominicus-2, Robert-1) Mary Cutlevier/ /Lucy Tarbox, wife, 1742-1780 /1st w. of Ebenezer-4 Jordan/

JORDAN, Edgar A., 1849-1916
Gertrude M., his wife, 1863-1932
Walter A., 3/15/1889-2/25/1947

JORDAN, George A., son of Zachariah and Henrietta Jordan, d. 7/6/1851, ae 1

JORDAN, Capt. Henry A., d. 11/30/1864, ae 25
Jennie E., wife, d. 10/7/1901, ae 58

Gravestone Inscriptions
Jordan Cemetery
Bayside Road
Ellsworth, Maine

C17

JORDAN, Joseph, d. 8/30/1860, ae 77
Mary, wife of Joseph Jordan, d. 9/7/1869

JORDAN, Joseph T., d. 8/3/1893, ae 63-9 [Joseph-7 Tarbox Jordan, son of Ebenezer-6 Jordan (John-5, Ebenezer-4, Nathaniel-3, Dominicus-2, Robert-1) and Lucinda Parson]
Elvira L., wife of Joseph T. Jordan, d. 12/24/1907, ae 80 [Lydia-6 Elvira Jordan, dau. of Joseph-5 Jordan (Ebenezer-4, Nathaniel-3, Dominicus-2, Robert-1) and Mary Tinker]

JORDAN, Mr. Nahum, son of Ebenezer Jordan and husband of Rachel Jordan, who died 7/14/1807, ae 26 [Nahum-5 Jordan, h. of Rachel Joy and son of Ebenezer-4 Jordan (Nathaniel-3, Dominicus-2, Robert-1) and Judith Treworgy]

JORDAN, Nathan, 1812-1838 [Nathaniel-6 Jordan, son of Joseph-5 Jordan (Ebenezer-4, Nathaniel-3, Dominicus-2, Robert-1) and Mary Tinker]
Richard H., 1820-1821 [Richard-6 H. Jordan, son of Joseph-5 Jordan (Ebenezer-4, Nathaniel-3, Dominicus-2, Robert-1) and Mary Tinker]

JORDAN, Rose D., dau. of the late Joseph and Mary Tinker Jordan, 12/10/1825-5/19/1905 [Rose-6 D. Jordan, dau. of Joseph-5 Jordan (Ebenezer-4, Nathaniel-3, Dominicus-2, Robert-1) and Mary Tinker]

JORDAN, Capt. Solomon, 7/15/1778 - 5/7/1849, ae 70-9-22 [Solomon-5 Jordan, son of Ebenezer-4 Jordan (Nathaniel-3, Dominicus-2, Robert-1) and Lucy Tarbox]
Nathaniel T. Jordan, son of Solomon and Betsey Jordan, b. 12/8/1810, lost at sea 11/19/1836, ae 25-11-12. [Nathaniel-6 Treworgy Jordan, son of Solomon-5 Jordan (Ebenezer-4, Nathaniel-3, Dominicus-2, Robert-1) and Betsey Townsend Treworgy, daughter of Judith Treworgy who was 2nd w. to Ebenezer-4 Jordan (Nathaniel-3, Dominicus-2, Robert-1)]

Gravestone Inscriptions
Forest City Cemetery
South Portland, Maine

C18

Unmarked burial in Lot No. K154:

MUNCH, Alice Belle, died 8/30/1958 [Alice-9 Marie Jordan, w. of Frank A. Maguire, w. of Elbridge P. Davenport, w. of Harold Ernest Munch, dau. of Henry-8 Augustus Jordan (Joseph-7 B., Ezekiel-6, Nathaniel-5, Ebenezer-4, Nathaniel-3, Dominicus-2, Robert-1) and Phebe Augusta Pratt, dau. of Hezekiah Pratt born in England and Abigail Lovejoy born Trenton, Maine]

C18

MUNCH, John S., d. 6/30/1903 ae 70-1-5 [Father of Harold Ernest Munch who was third h. of Alice-9 Marie Jordan, dau. of Henry-8 Augustus Jordan (Joseph-7 B., Ezekiel-6, Nathaniel-5, Ebenezer-4, Nathaniel-3, Dominicus-2, Robert-1) and Phebe Augusta Pratt, dau. of Hezekiah Pratt born in England and Abigail Lovejoy born in Trenton, Maine] [John Stockholm Munch born Denmark, Europe] [John Stockholm Munch, h. of Amelia () (Munch) Jensen who was born in Denmark, Europe, died in Waltham, Mass., and buried beside her second husband in ~~Waltham~~ Brunswick, N.J.]

620

Gravestone Inscriptions
Eastern Cemetery
Portland, Maine

COPIED FROM RECORDS AT VITAL STATISTICS, CITY HALL, PORTLAND, MAINE

SOULE, Eunice, w. of Samuel, d. 12/9/1840, ae 79, buried Section B-Range 4-No. 23. [Eunice Davis, wife of Samuel-5 Soule, son of Barnabas-4 Soule (Moses-3, John-2, George-1) and Jane-4 Bradbury, dau. of Jacob-3 Bradbury (William-2, Thomas-1) and Elizabeth Stockman]

SOULE, Francis E., dau. of Solomon & Cordelia, d. 1/28/1849, ae 1-8, buried Section H, No. 64

SOULE, Henrietta, dau. of T. D. and Nancy, d. 8/24/1826, ae 2-7, buried Section B, Range 4, No. 22 [Henrietta-7 Soule, dau. of Timothy-6 Davis Soule (Samuel-5, Barnabas-4, Moses-3, John-2, George-1) and Nancy-6 Deering Chandler, dau. of Joel-5 Chandler (Jonathan-4, Joseph-3-2, Edmund-1) and Pamela Lincoln]

SOULE, Jesse L., died 10/6/1858, ae 55, buried Section C, No. 76 [Jesse-6 Leonard Soule, son of Jesse-5 Soule (Jedediah-4, Moses-3, John-2, George-1) and Abigail Hill]

SOULE, Louis D., w. of Jesse L., died 3/31/1886, ae 85-7, buried Section C, No. 75. [Lois Loring, w. of Jesse-6 Leonard Soule (son of Jesse-5 Soule (Jedediah-4, Moses-3, John-2, George-1) and Abigail Hill)]

SOULE, Sarah J., dau. Solomon & Cordelia, died 7/4/1846, ae 1-9, buried Section H, No. 64

C21

Gravestone Inscriptions
Western Cemetery
Portland, Maine

COPIED FROM RECORDS AT VITAL STATISTICS, CITY HALL, PORTLAND, MAINE

SOULE, Alpheus, s. of Alpheus and Mary A., died 12/19/1848, ae 9m

SOULE, Fostina, dau. of George & M. J., died 10/5/1849, ae 6m

Gravestone Inscriptions
Webbs Mills Cemetery
Casco, Maine

C22

CHANDLER, Abigail, wife of Edward Chandler, d. 5/11/1866, ae 69-5

CHANDLER, David J., b. 2/13/1837, d. 1/10/1905 [David James Chandler, son of Edward and Abigail Chandler]

Harriet E., his wife, b. 7/20/1833 - death date not recorded on stone

[Harriet E. Cash, w. of David J. Chandler]

Loranie, dau. of David J. & Harriet E. Chandler, d. 1/5/1863, ae 3-4-11

Clarence W., son of David J. & Harriet E. Chandler, d. 8/18/1864, ae 5m

Florence M., dau. of D. J. & H. E. Chandler, d. 6/14/1897, ae 19-3

CHANDLER, James E., d. 8/27/1920, ae 64-6-11 [James Edward Chandler, son of David J. Chandler (son of Edward & Abigail Chandler) and Harriet E. Cash]
Wife of James E. Chandler, d. 9/10/1899, ae 45-4 [Linda Spiller, wife of James E. Chandler]

[Note; This couple had two children: Howard L. Chandler who married and died in Montpelier, Vt.; Florence Emma Chandler (died at Portland, Maine, and was buried at Dow Cemetery, Standish, Maine) who married Charles Willis Moore (died and buried at Standish, Maine, in Dow Cemetery)]

MOORE, David James, no gravestone erected, b. Portland, Maine, 2/21/1920; d. Portland, Maine, 7/29/1920 and buried here 7/31/1920. He was the son of Charles Willis Moore and Florence Emma Chandler, dau. of James E. Chandler (son of David J. Chandler and Harriet E. Cash) and Linda Spiller. He was, also, the infant brother of Dorothy Linda Moore who married Alfred Kennedy and Alice Viola Moore who married Donald H. Maguire (the compiler of these records).

NOTE: THE ABOVE NINE PERSONS ARE BURIED IN THE SAME LOT, AGAIN NOTING THAT NO GRAVESTONE WAS EVER ERECTED FOR DAVID JAMES MOORE.

C29

CAPE ELIZABETH, MAINE, GRAVESTONE INSCRIPTIONS TYPED
BY SAMUEL D. RUMERY, APRIL 1930, ON FILE AT THE
MAINE HISTORICAL SOCIETY UNDER FILE NO. MvC17.1

IN GRAVEYARD NEAR NORTH MEETING HOUSE [Now the cemetery located at the top of Meeting House Hill, South Portland, Maine, once part of the now Cape Elizabeth, Me.

JORDAN, Elizabeth, wife of Clement Jordan, died 5/23/1752, ae 36 [Elizabeth Allen, first wife of Clement-4 Jordan, son of Dominicus-3 Jordan (Dominicus-2, Robert-1) and Joanna Deering, dau. of Clement and Joanna (Bray) Deering]

JORDAN, W.M., died 7/21/1751, ae 34-8

JORDAN, Nathaniel, no stone [Died 1783-4; Nathaniel-3 Jordan, son of Dominicus-2 Jordan (Robert-1) and Hannah Tristram, dau. of Ralph Tristram] Mary, wife, died 10/10/1796 ae 91 [Mary Cutlevier, 2nd wife of Nathaniel-3 Jordan] [Strong evidence indicates this Mary Cutlevier's maiden name may have been Mary Sawyer, dau. of John Sawyer (Cumberland County Deeds, Vol.1, Pg. 31)]

CEMETERY ON SPRAGUE PROPERTY BETWEEN HOUSES OCCUPIED IN 1930 BY HERBERT AND EMERSON JORDAN [In Cape Elizabeth, Maine, formerly called Spurwink, then Falmouth]

JORDAN, Winter, died 11/8/1859, ae 85 [Winter-5 Jordan, son of Jeremiah-4 Jordan (Jeremiah-3-2, Robert-1)] Lucy, his wife, died 11/22/1860 ae 77 [Lucy Richards]

JORDAN, Chandler, died 12/20/1845, ae 24 [Chandler-6 Jordan, son of Winter-5 Jordan (Jeremiah-4-3-2, Robert-1)]

CEMETERY ON SPRAGUE PROPERTY NEAR SPURWINK FARM [Once called Spurwink, afterwards Falmouth, now Cape Elizabeth, Maine]

JORDAN, Clement, died 1789, ae 69 [Clement-4 Jordan, son of Dominicus-3 Jordan (Dominicus-2, Robert-1) and Joanna Deering, dau. of Clement and Joanna (Bray) Deering]

Sarah G., his wife, died 4/5/1782, ae 50 [Sarah Gray]

JORDAN, Major Dominicus, died 5/20/1749, ae 66 [Dominicus-3 Jordan, son of Dominicus-2 Jordan (Robert-1) and Hannah Tristram, dau. of Ralph Tristram]

JORDAN, Sarah, dau. of Nathl & Dorothy Jordan, died 10/27/1736, ae 5 [Sarah-4 Jordan, dau. of Nathaniel-3 (Dominicus-2, Robert-1) and Dorothy Jordan]

JORDAN, Ebenezer, son of Nathl & Dorothy Jordan, died 10/22/1736, ae 18-1-27 [Ebenezer-4 Jordan, brother of Sarah-4 Jordan above]

C30

Greenlay Cemetery
Windsor, Quebec, Canada

MOORE, John [died 4/14/1890 ae 89. No marker on grave]
Lois Caswell, wife of John Moore, died 1/25/1864 ae 61-11

Note: Above are the great-great-grandparents of Alice Viola Moore, wife of Donald H. Maguire, son of Frank Owen Maguire (Alice-9 Marie Jordan, Henry-8 A., Joseph-7 B., Ezekiel-6, Nathaniel-5, Ebenezer-4, Nathaniel-3, Dominicus-2, Robert-1) and Louise-9 Marion Soule, dau. of Ivan-8 Malverne Soule (Alonzo-3 K., Charles-6, James-5, Jedediah-4, Mose-3, John-2, George-1 The Pilgrim) and Alice Belle Achorn, dau. of Almon Achorn and Sarah Jane Orff.

MAINE CEMETERIES INSCRIPTIONS, compiled by Donald Maguire, Cape Elizabeth, Maine, will be concluded in V.19, #3, July 1985.]

FAMILY DATA FORM

If you haven't filled out a Family Data Form for every generation of your Soule ancestry, please do so NOW! As this information is received, it is entered into the data base kept by our historian, Dr. Terry, and will be compiled into future indexes of Soule Kindred records. The preliminary index which Dr. Terry has compiled has already been an invaluable aid to linking generations.

To show how we can trace families using the index, we are printing the following information sent in by new member Mabel Soules Walter. The underlined names are *not* in the preliminary index; the information for those that are listed is given in brackets.

My father, Hudson Myron Soules born in Clarendon, New York, March 7, 1875 was married to Anna Mabel Kinning. They had three daughters, Dorothy Laura, Margaret Lucille and Mabel Harriett. Margaret Soules Bulau was a member of the Soule Kindred up to her death on Jan. 15, 1982. Dorothy Laura died in Oct. 1909.

I, Mabel (Soules) Walter am the third daughter of Hudson Myron Soules. I was born May 5, 1913. Married Emil F. Walter Nov. 24, 1937. We had two sons and a daughter, Donald Hudson, Leland Frederick, and Cheryl Anna.

My paternal grandfather, Orin Stanley Soules was born Nov. 7, 1841 in Genesee Co. NY. He married Acenith Snyder. They had three sons and one daughter: Leonard Stanley, George, Hudson Myron and Hattie Ellen.

Paternal great-grandfather was Henry Soles [#3004, Henry Soule (parent #1540)], born Sept. 3, 1816 in Taghanic, Columbia Co., NY. He married Olive Stebbins of Byron, NY. [This data is in index]

Paternal great-great-grandfather, Ebenezer Soles [#1540, Ebenezer Soule (father unknown)] born Dec. 23, 1777 in Columbia Co., NY. He married Sarah Oakley, born in 1780 in Columbia Co., NY.

Use the form on the next page and send your information in NOW to:

Dr. Milton Terry, Historian
381 Creek Bed Rd.
Mountainside, NJ 07092

Soule Kindred

Generation

Family

Soule Descendant

Ancestral Line

Parentage

son/dau of

and

Birth or baptism

was b

at

Death

died

at

Burial

buried at

Cemetery

Residences and removals

Resided

Occupation

Military service

Other biographical data

He/She married

on

at

Parentage

son/dau of

and

Birth or Baptism

He/She was b

at

Death

and died

at

Burial

buried at

Cemetery

Biographical

Other marriages

MILESTONES

BIRTHS

- From Asa C. Soule, Sr., 2214 Calvert St., Hyattsville, MD 20783
Jonathan Thomas Soule was born on June 13, 1984 at Takoma Park, MD to Asa Charles Soule, Jr. and Barbara (Herron) Soule. Jonathan is their 5th son and the grandson of Asa Charles Soule & Katherine Soule.
- From Mrs. Raymond Bond, 3018 Leado Ave., Des Moines, IA 50310
A granddaughter, Karen Jeanne Ewalt, born July 15, 1984, daughter of James B. & Darla R. Ewalt.
- From Mrs. Shirley Brendemuehl, 620 Adventure Court, Beloit, WI 53511
A new granddaughter, Sara Anne, was born Sept. 14, 1984. Parents are Gary and Kathleen Brendemuehl.
- From Beverly A. Aaroen, 406 Glen Hwy., Madison, WI 53705
My grandson Adam Duane was born Jan. 24, 1984. His father is my son, Tim D. Aaroen.

ENGAGEMENTS AND MARRIAGES

From Clyde M. Soule, Guelph, Ont. Canada

The wedding of Stephen Jeffery Soule and Debra (Debbie) Burechails took place at St. George's Anglican Church, Guelph on Sept. 22, 1984. Stephen is the son of Wayne Albert¹¹ and Betty Soule and grandson of Clyde M.¹⁰ Soule. Debbie is the daughter of Mike and Nettie Burechails. All are residents of Guelph, Ontario. Stephen's brother and sister-in-law, Captain Gary and Dayleen Soule of Comox, British Columbia were in attendance as well as Stephen's sister, Wendy Soule. Other relatives and friends attended the wedding also. Both Stephen and Debbie are artists and have their own studio. Stephen does pen and ink sketches of historical buildings in Guelph and area as well as silk screening. Debbie works in water colours and oils.



Page 6

THE TOMAH JOURNAL
THURSDAY, FEB. 28, 1985

DORNICH-SOULE

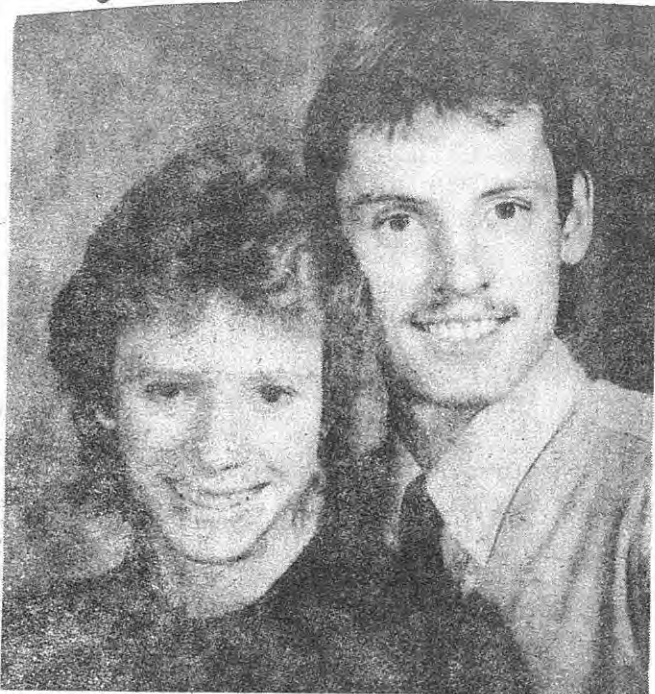
*Randall-Rusnak*

Mr. and Mrs. Kenneth Randall of Tomah are proud to announce the engagement of their daughter, Sandra Marie, to Kent Wayne Rusnak, son of Mr. and Mrs. Richard S. Rusnak, Tomah.

A September 21, 1985 wedding is being planned.
(Schreiner Studio Photo)

From Geraldine Schlosser, Milwaukee, WI
Sandra's lineage: George¹ Soule,
Nathaniel², Nathaniel³, Wesson⁴
Sowle, James⁵, Wesson⁶, Hiram⁷,
Harvey⁸, Ferne Sowle Hart⁹, Dee
Hart Randall¹⁰, Sandra Randall¹¹.

From Mrs. Ruth W. Slipp, 39 Montview Rd., Chelmsford, MA 01824
My grandson, Jeffrey John D. Bush was married to Lori Ann
Martinez August 4, 1984.

From Mrs. L. E. Vale, 3127 Catalpa Dr., Jackson, MI 49203
On July 7, 1984, Alan Howard Vale (son of Laura Henry Vale) was
united in marriage with Nancy Virginia Elmquist of Trenton, MI.
Alan is employed at Camshaft Machine Co. of Jackson and Nancy is
in the Purchasing Dept. of Burroughs Corp. at Plymouth, MI.

From Janet A. Carper, 2564 CR 60, Auburn, IN 46706
A first cousin of mine, Gregory Scott Sowles, married Kathleen
Faith Witzig on Saturday, the 22nd of December 1984 at Brookside
Evangelical Mennonite Church, 6535 Maplecrest Rd., Fort Wayne,
IN. Parents are Robert & Norma Witzig and Ronald & Nancy Sowles.

Mr. and Mrs. Joseph A. Palmieri of State College, Pennsylvania, formerly of Upper Saddle River, New Jersey, are pleased to announce the engagement of their daughter, Kathy Anne Dornich, to Robert Ragle Soule, son of Dr. and Mrs. Francis G. Soule of Sandwich, Massachusetts. Miss Dornich is a graduate of Northern Highlands Regional High School in Allendale, New Jersey, and received her Bachelor of Science degree in Business Education from James Madison University in 1978. Miss Dornich is currently employed by Wang Laboratories in Bethesda, Maryland. Mr. Soule is a graduate of Phillips Academy, Andover, Massachusetts, and received his Bachelor of Arts degree in Economics from Amherst College in 1976. He received his Masters in Public and International Affairs from the Woodrow Wilson School of Public and International Affairs at Princeton University in 1980. Mr. Soule is currently employed by the Department of Defense in Washington, District of Columbia. A June wedding in Alexandria, Virginia is planned.

Submitted by:

*Mr. and Mrs. Francis G. Soule, Jr.
27 Windswept Drive
Sandwich, Cape Cod
Massachusetts 02562
6 March 1985*

From Shirley Thomas Denison, 356 Kaufman Rd., Somerset, MA 02726

Somerset, Mass, The Spectator



DENISON

On Friday, October 5, 1984, Miss Nancy Ann Cabral, daughter of Mr. Joseph Cabral, 1475 North Main Street, Fall River, and the late Irene Albernaz Cabral, was married to David Thomas Denison, son of Mr. and Mrs. Peter B. Denison, 356 Kaufman Road, Somerset. The four p.m. double ring ceremony was performed by Reverend John Oliveira in Espirito Santo Church, Fall River. Mrs. Donna Fournier, sister of the bride, was matron of honor and Eric Thomas Denison, brother of the groom, best man. The bridesmaids were Ms. Annette Couture, Ms. Deborah Raymond and Ms. Kathleen Broadbent. The ushers included Walter Costa, David Hambly and Antonio Fournier. Michael Fournier and Anthony Costa were ringbearers. After receiving guests at the Hawthorne Country Club, North Dartmouth, Mr. and Mrs. Denison left on a wedding trip to Montreal, Canada. Upon their return they will make their home in Fall River.

- David's line
- | | |
|-----------------|----------------------------|
| 1. George Soule | 6. Almond Soule |
| 2. John Soule | 7. Moses K. Soule |
| 3. Josiah Soule | 8. Lucetta Soule Thomas |
| 4. Micah Soule | 9. Edward Thomas |
| 5. Asa Soule | 10. Shirley Thomas Denison |
| | 11. David Thomas Denison |

From Gertrude S. Lewis, Box 49, Kemmerer, WY

Duane C. Lewis, son of Gertrude Soule Lewis, was united in marriage to Mrs. Janice Emerson Dec. 15, 1984 in Helena, Montana. The groom's daughter Danita Green, and the bride's brother, Jim Whittmyer, were the attendants. Those attending the small wedding beside Danita Green was her husband Dan Green, the groom's son Will Lewis, the bride's son Bill Emerson, and brother Jim's wife Phyliss, their daughters Micki and Christi Whittmyer. Duane's lineage: George Soule¹, George Soule², William Soule³, George Soule⁴, George Soule⁵, Joseph Soule⁶, Gilbert Randell Soule⁷, Freeman Gilbert Soule⁸, Ralph Lionel Soule⁹, Gertrude Soule Lewis¹⁰, Duane C. Lewis¹¹.

A CELEBRATION

A Family Reunion and birthday celebration was held August 3, 1984 at the home of Gertrude Soule Lewis, the event being Gertrude's 81st birthday. Her seven children, nine of eleven grandchildren, five great grandchildren, a step-granddaughter, foster grandson and several friends attended; they came from eight western states. Her two grandchildren unable to attend were a grandson living in Western Australia (although he called her on the phone to wish her a happy birthday) and the other grandson who was touring England at the time.

DEATHS

From Mrs. Louise Hickey, Fallon, NV

Tom Jack Hickey

Funeral services for Tom Jack Hickey, 64, are scheduled for 1 p.m. today, Wednesday, at the Austin, Matson and Smith Funeral Home with the Rev. Ray Goin of the Church of the Nazarene officiating.

Burial will follow in the Fallon Cemetery.

Hickey, a resident of Fallon for the past 43 years, died Saturday, Dec. 29, 1984, at Churchill Regional Medical Center.

He was born July 13, 1920, in Dublin, Texas. He married Louise M. Soule on July 7, 1941 in Fallon. He was a veteran of the U. S. Army Air Force, serving during World War II.

Hickey worked at NAS Fallon for 25 years, retiring as general foreman of the fuel farm.

He is survived by his widow, Louise of Fallon; daughters, Barbara Fox of Port Angeles, Wash., Janice Young and Carol Powrie, both of Gillette, Wyo.; brothers, Melvin of Dinuba, Calif., Michael of Fresno, Calif., and Robert of Dunismuir, Calif.; sisters, Lorene Locknane of Fresno, Ruth Tillery of Klammath falls, Ore., and Geraldine Kinyon of Miramonte, Calif.; eight grandchildren and numerous nieces and nephews.

deceased 12-29-84

From Mrs. Francis Soule, Sandwich, MA

SOULE—Horace Homer, of Duxbury, Sept. 28, husband of Sally (Foster) Soule, father of Christopher Wendell Soule of NY and Horace Homer Soule, Jr., of Boulder, Colorado. Burial service private. Memorial Service on Tuesday, Oct. 2, at 2 p.m. in St. John's Episcopal Church, Washington St., Duxbury. In lieu of flowers donations may be made to The Harvard Class of 1926 or to Plymouth Plantation.

Boston
GLOBE
9/30/84

From Rhea F. White, 815 S. Ash, Casper, WY 82601

My dear sister Winnefred Bell Porter Harris (Mrs. Leland Harris) died in Salt Lake City, Utah, September 6, 1983. She was the mother of six children, 25 grandchildren and 45 great-grandchildren.

From Mrs. Robert W. James, 20 Brewster Road, Cohasset, MA 02025

My husband Robert died July 29, 1984. (Mrs. James' lineage is George¹, Nathaniel², Nathaniel³, Wesson⁴, James⁵, James⁶, John James⁷, Mary Elizabeth Soule Griffith⁸, Florence M. Griffith James⁹.)

From Betty Lou Aaroen, McFarland, WI

Soule, Margaret M.

MADISON — Margaret M. Soule, age 84, of 101 Rosemary Avenue, died in a Madison hospital on Tuesday, February 12, 1985. The former Margaret M. Grasser was born on January 31, 1901, in Madison, and was a life long resident. She was a member of St. Bernard's Catholic Church, its Altar Society, the Catholic Order of Foresters, and Daughters of Isabella. She was married to Ralph S. Soule, and he preceded her in death in 1949. Survivors include three daughters, Mrs. Homer (Vivian) Emmons of Rio, Mrs. Wayne (Muriel) Snow of Columbus, Wisconsin, and Mrs. Werner (Mary Jo) Mackler of Mount Horeb; two sons, Clair (Elizabeth) Soule of Madison, and Robert J. (Marilyn) of Cassville, Wisconsin; a sister, Mrs. Jerome (Helen) Sullivan of Madison; 24 grandchildren; 18 great-grandchildren; and a son-in-law, Robert Beckwith. She was preceded in death by a daughter, Catherine Beckwith; also a grandson, David Emmons. Funeral services will be held at ST. BERNARD'S CATHOLIC CHURCH, 2450 Atwood Avenue, at 10:00 a.m. on Thursday, February 14. Father John H. Hebl will officiate. Burial will be in Resurrection Cemetery. Friends may call at the RYAN FUNERAL HOME, 2418 North Sherman Avenue, from 4:00 to 8:00 p.m. on Wednesday, February 13, where a rosary will be recited at 7:30 p.m.

Margaret was married to Ralph S. Soule, Samuel², Franklin³, Sullivan⁴, Zebedee⁵, Jonathan⁶, Micah⁷, Josiah⁸, John⁹, George¹⁰.

From Mildred Soule,
New York City, NY

William Soule

William J. Soule, 78, died Thursday, Feb. 14, 1985, at St. Mark's Hospital, Salt Lake County.

He was born Nov. 16, 1906, to Milan V. and Lillie Mae Hemingway Soule. He married Mary K. Walker Sept. 21, 1929, at Albany, N.Y. The marriage was later solemnized in the Logan Temple of The Church of Jesus Christ of Latter-day Saints.

He was an active member of the LDS Church. He supervised the building of a church house in New-castle-Upon-The-Tyne, England, and he did genealogy work and held positions in the LDS Church.

He is survived by his wife; one son: William J. Soule Jr.; three daughters: Mrs. Neal (Pat) Giles, Provo; Mrs. Peter (Joan) Verdoorn, Lodi, Calif.; Mrs. Wells (Luciel) Collett, Kaysville; 29 grandchildren; 18 great-grandchildren; two brothers: Matthew Soule, Alburgh, Vt.; Robert Soule, Stratford, N.H.; and four sisters: Mrs. Fred (Ruth) Bohannon, Mrs. Kenneth (Dorothy) Boush and Mrs. Lewis (Anna) Martel, all Alburgh, Vt., and Mrs. Robert (Barbara) Patnauge, Melford, Conn.

Services will be 11 a.m. Tuesday at Anderson and Sons Mortuary, 49 E. 100 North, American Fork. Friends may call at the mortuary 6-8 p.m. Monday.

Burial will be in American Fork Cemetery.



William Soule

From Betty
Whitecotten, Fort
Myers, FL

Enclosed is a clipping about my brother's death which occurred on June 17, 1984. His Soule lineage: George¹, John², Moses³, Isaac⁴, Moses⁵, William Bildad⁶, William Jr.⁷, Origen Brigham Soule⁸, Julia Esther Soules Sankey⁹, Charles Origen Sankey¹⁰, Charles Origen Sankey, Jr.¹¹.

— June 17 —

A2 • TRIBUNE-STAR • Monday, June 18, 1984

Charles Origen Sankey Jr.

Charles Origen Sankey Jr., 82, Route 31, died at 6 a.m. Sunday in his home. He was a retired farmer and teacher. He was born Feb. 20, 1902, in Vigo County to Charles O. and Nettie Owsley Sankey. His wife, Helen, died in 1960. Survivors include one daughter, Dr. Peggy Sankey Swaim, Rockville; one brother, Stanley, Terre Haute; one sister, Elizabeth Whitecotten, Fort Myers, Fla., and one granddaughter. He was a 50-year member of the Masonic Lodge, Riley. Services are scheduled for 11 a.m. Tuesday in the Patrick J. Ryan Funeral Home. Burial is in Roselawn Memorial Park. Visitation is 6 to 8 p.m. today.

From Felix E. Pinkos, 38 Shoreline Drive, Falmouth, ME 04105

It is with deep sadness I inform you that my wife, Helyn, passed away on the 23rd of May, 1984, after a long illness.

One of the happy events in her recent years was meeting many of her Soule Kindred during the General Congress held at Plymouth in 1981, and at the lovely clambake in Duxbury. She was looking forward to joining her Soule Kindred again during the last General Congress in 1984, but it wasn't meant to be. I am somewhat consoled by my memory of those happy times with her Soule Kindred. My choice of her final resting place is in Tiverton, RI, near the Little Compton town line, where most of her Pilgrim ancestors are buried. She possesses Mayflower certifications to seven of the passengers, with a number of various intermediate lines. We both continued working on her ancestry until she became too ill. She once expressed a wish that when she died she wanted to be dressed in her Pilgrim dress which she made by herself. She wore it at local Mayflower gatherings-- it was a beautiful dress with a white collar and bonnet. She had her wish, and as a beautiful person, and a true Pilgrim, it was most befitting.

From Geraldine Schlosser
Milwaukee, WI

SPRINGFIELD, ILLINOIS

Page 6 Wednesday, February 20, 1985

C. R. Sowle Jr.



C. R. (Buster) Sowle Jr., 80, of 520 S. Second St. died at 5:10 a.m. Wednesday at Lewis Memorial Christian Village.

He was born in Tomah, Wis., the son of Claude and Luetta Scott Sowle.

A resident of Springfield most of his life, Mr. Sowle was a member of the Valley of Springfield AASR, Ansar Temple, Ansar Clown Band, Sangamo Club, and a 50-year member of the Tyrian Lodge No. 333, AF&AM. Mr. Sowle was presently associated with R. W. Troxell Insurance Company.

Surviving are his wife, Marie; three sons, Claude R. Sowle III of Miami, Fla.; Patrick Sowle of Sussex, England, and William H. Sowle of Springfield; six grandchildren; two sisters, Jeanette Blanchard of Cedarburg, Wis., and Geraldine Schlosser of Milwaukee, Wis.; several nieces and nephews.

Remains were donated to medical science.

Bisch Memorial Home is in charge of arrangements.

Buster had been a member of Soule Kindred since 1968. His lineage:
George Soule¹,
Nathaniel², Nathaniel³,
Wesson Soule⁴, James⁵,
Wesson⁶, Hiram A.⁷,
Harvey M.⁸, Claude R.⁹,
Claude R., Jr.¹⁰.

From Fred Soules,
Lorena, TX

This clipping was sent me by a family member. I believe that it came from the Santa Anna, TX weekly under date unknown. Anne Soules McCaughan was my great-aunt and gave me a great deal of information when I was searching my family history. Aunt Anne was mentally alert to the very end. She attended the Reunion in 1973 at San Antonio.

Anne S. McCaughan

Anne Soules McCaughan, 99, who traced her family to a passenger on the Mayflower, died at home Thursday in Santa Anna.

Funeral was held Saturday at Henderson Funeral Home in Santa Anna, with burial in Santa Anna Cemetery.

Mrs. McCaughan, a homemaker, was a member of the First Baptist Church of Santa Anna. She was preceded in death by her husband, James Lee McCaughan, and one son, T.J. McCaughan of Fort Worth.

Survivors include one daughter, Fern Hoke of Santa Anna; three grandchildren, Sharon Ragsdale of Fort Worth, Margaret Karthausser of Arlington and Betty Henderson of Del Rio; seven great-grandchildren; and seven great-great-grandchildren.

EMILY SNEED

Mrs. Emily Roper Burgwyn Sneed, 79, widow of Jackson M. Sneed, of Richmond, died Wednesday, June 20, 1984 in a Richmond Hospital following a brief illness. She was a native and former resident of Petersburg and daughter of the late George Pollock and Emily Bartlett Roper Burgwyn. She had made her home in Richmond for the past 40 years and retired as a school teacher from St. Christophers School and was a communicant of St. Stephens Episcopal Church, Richmond.

She is survived by three brothers, Nathaniel T. R. Burgwyn, Richmond, Dr. Collinson P.E. Burgwyn, Clarksville, Tenn., and Bartlett Roper Burgwyn, Jackson, N.C.; a devoted sister-in-law, Mrs. George P. Burgwyn, Jr., Jackson, N.C.; a number of nieces and nephews; and a number of great nephews.

A funeral service will be conducted Saturday, June 23, 1984 at 12:00 noon at the grave in Blandford Cemetery with the Rev. Don Raby Edwards, rector of St. Stephens Episcopal Church, Richmond, officiating. The family will receive friends Friday from 3:00 to 5:00 p.m. at the residence of Nat T.R. Burgwyn, 8964 Bellefonte Road, Richmond, and from 7:00 to 9:00 p.m. at the J.T. Morriss & Son Funeral Home, Petersburg. The family will assemble Saturday from 10:30 to 11:30 a.m. at the funeral home where the procession will leave the Adams Street Entrance at 11:45 a.m. The family requests that memorials be made to the Samaritan Fund of St. Stephens Episcopal Church, Richmond, the American Heart Association, The Cemetery Fund of the Church of the Savior, Jackson, N.C., or to your favorite charity.

From

Mrs. James V. Fiori
P.O. Box 52
Endicott, NY 13760

The Evening Press
Feb. 4, 1985 • Binghamton, N.Y.

**George Robert Soules
of Johnson City**

George Robert Soules, 60, of 217 Albany Ave., died Sunday morning at his home. He was predeceased by his brother, Donald Soules. He is survived by a brother and sister-in-law, Merton and Louise Soules, Johnson City; a sister and brother-in-law, Glenna and William Heater, Apalachin; two nieces, Patricia Soules, New Hampshire and Joan Rice, Fla.; two nephews, Robert Heater, Endwell and William Heater, Calif.; also several aunts, great-nieces and nephews and great-great nieces and nephews. He was a member of the First Presbyterian Church, of Johnson City, for over 50 years and was a former Deacon and Sunday School Teacher at his church.

Funeral and committal services will be held at the J.F. Rice Funeral Home, Inc., 150 Main St., Johnson City, Tuesday, at 11 a.m., with the Rev. Marshall Sorber, Dean of Men of the Practical Bible Training School, officiating. Burial will be Vestal Hills Memorial Park. The family will receive friends at the funeral home Monday from 2 to 4 and 7 to 9 p.m. Those wishing may make memorial contributions to the U.V.E.S., in Mr. Soules memory.

Merle J. Soule, Life
Member of Soule
Kindred, of
Okmulgee, OK, died
January 29, 1984.

In Memory Of
ELIZABETH A. KING

Born
January 26, 1896
Norwalk, Ohio

Passed Away
January 24, 1985
Largo, Florida

Graveside Services At
SYLVAN ABBEY MEMORIAL PARK
Pinellas County, Florida
11:00 A.M. January 28, 1985

Officiating
REVEREND JOHN S. GATEWOOD
Minister
ST. PAUL UNITED METHODIST CHURCH
Clearwater, Florida

Arrangements By
MOSS GUARDIAN FUNERAL HOME
LAKESIDE CHAPEL
Clearwater, Florida

*Daughter of
Mary Soule Lutts
+
Frank M. Lutts.
of
Norwalk, Ohio.*

*Descendant of
George Soule,
Mayflower passenger.*

From Florence Petterson, 2516 Green Links Dr., West Allis, WI 53227
Burials in Sacred Heart Catholic Cemetery, Wauzeka, Crawford Co.
WI

Lucretia Soule
1909-1956

Mother
Lucy Ryan Soule
1869-1945

SOME WISCONSIN SOWLS

[Ed. note: At the 1981 Plymouth Reunion I met Frank and Juliette Sowl of Madison, WI, and became aware of the existence of a SOWL family in this state. There seemed to be no connection with my SOWLE family, but I promised to keep searching. Finally, in checking the *Preliminary Index* I found a link from Elijah Sowl to William Sowl, and from there back to George. The lineage is: George¹, Nathaniel², Sylvanus³ SOWLE, William⁴, Edward⁵ SOWL, William⁶, Elijah⁷, William⁸, David A.⁹, Franklin Charles¹⁰, Frank Junior¹¹, Frank Keith¹², Alexander Frederick Sowl¹³. The story which follows was written by Juliette, wife of Frank Junior Sowl.]

Our known history begins with Elijah and Lucinda Sowl, married in MA in 1809. They emigrated west, to Geauga County, Ohio in 1819, acquiring 100 acres there. Lucinda's father, Revolutionary Soldier John Smith, and other family members came earlier, about 1817. (Land comprising Geauga County was claimed by Connecticut under a charter of 1662.) For reasons unknown, Elijah and Lucinda again emigrated, this time to Lafayette County, WI in 1842, again becoming pioneers. Of this was said, "As early as 1836 nearly all the land in the Town of Argyle (in Lafayette Co.) was entered by a company of eastern capitalists, organized for this purpose. It disposed of its title to farmers emigrating west. Owing to inducements offered by this company, in 1839, a settlement formed on Mud Branch, 2 miles from Argyle. Among them were Robert Threadgold and Elijah Sowl. Here, along the bottoms and among the hills of Mud Branch, these hardy pioneers erected cabins and cultivated farms."

The children of Elijah and Lucinda were John (b. 1809), Lyman (b. 1817), Caroline (b. 1818), William (b. 1820), Marilla (b. 1827), Joseph (b. 1832 d. 1848). All these emigrated with their parents. William, of our line, had married Frances Barrows (b. 1820), in Cleveland, Ohio in 1840. Their first son, Charles Shumway, was born along the route in IL in 1841. The others were born in Argyle. James (b. 1843) and Lucius (b. 1845d) both died in the Civil War. Mary (b. 1846), Luisa (b. 1849), David (b. 1850), Allen (b. 1854), and George (b. 1856) of the 13 born to William and Frances lived and left survivors.

Wisconsin became a state in 1848; however, the southeastern part of Lafayette County was slow in settling because of the number of Indians there who found it a paradise for trapping, hunting and fishing. After 1851 the advantages of Argyle became better known to immigrants and vast numbers of Norwegians flocked into it, opening up small farms together. Argyle thrived until the panic of 1857.

From "Early Records of Town of Argyle", we read that William Sowl, a Justice of the Peace, owned 80 improved acres, 40 unimproved, with a cash value of \$800. His other assets were \$75 in implements, 1 horse, 7 milk cows, 2 oxen, 27 sheep, 9 swine (value \$150), 150 bushels wheat, 100 of Indian corn and 300 oats. In the obituary he was described as a faithful Christian, a good citizen, a kind husband and parent.

A pioneer at heart, William had also acquired a farm in South Dakota and requested to be buried there. His son David later settled in South Dakota also, but HIS son Franklin Charles remained in Argyle to become a cheesemaker and farmer. Of HIS sons, Frank Junior, this research became a reality because I married him. In true spirit of the pioneer, we bought a farm in 1976 on Madeline Island in Lake Superior and it was there last August 19 that the last SOWL reunion was held. (We raised 4 sons in Monona.) There were 72 Sowls at the reunion (25 from David's line), coming from Georgia, Mississippi, California, Illinois, North and South Dakota, Minnesota and Wisconsin.

Elijah and Lucinda, along with many other family members, are buried in a unique little family cemetery on top of a hill in Mud Branch. Twice before part of our reunions has been a pilgrimage to this cemetery, and plans have been made for another on the 3rd Saturday in August, 1985, at Argyle.



SOUL REUNION ON THE SHORES OF
LAKE SUPERIOR - AUGUST 1984

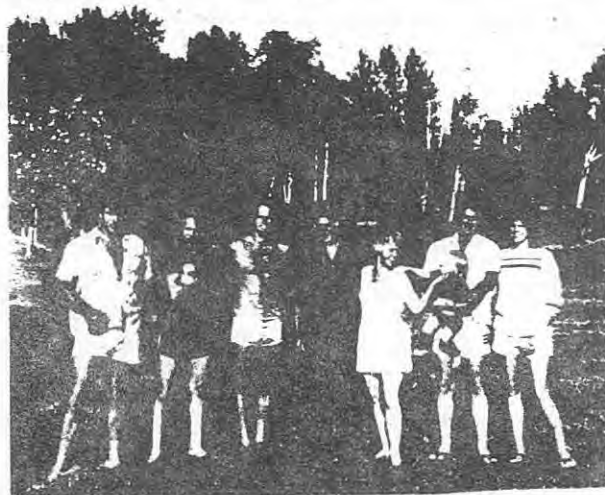

FRANK SOUL FAMILY: L. to R.
Kerry, Jonathan, Jeffrey, Frank J.,
Juliette, Frank, Alexander & Carol

QUESTIONS AND ANSWERS

From Mrs. Emery M. Seestedt, 7185 First St., Marine City, MI 48039

My ancestor is Susannah Soule, daughter of Pilgrim George Soule (though not proved to the satisfaction of the General Society of Mayflower Descendants). This is my line: George West⁵ (1769-1853) [Francis West⁴, William West³, Susannah Soule², George Soule¹]. The gap is with George⁵. I believe that he was born in RI; however he is buried in western NY. I would like to correspond with anyone who traces to this line.

From Charlotte F. Cody, 324 Hillcrest, Grosse Pointe, MI 48236

I would be interested to see anything on Soule Family of Pompey, NY circa 1825-1850. [Do we have any readers that can supply us with data? Send to editor and it will be published.]

From Charlou Dolan, 711 West Eleventh, Rolla, MO 65401

I am looking for the birthplace and parents of Elizabeth SOULE, b. ca. 1783, m. ca 1800, d. 20 May 1829 prob. Butternuts, Otsego Co., NY, buried in South New Berlin, Chenango Co., NY. Her husband was Joseph Bassett, b. 13 Dec 1778, Coventry, RI, moved to Otsego about 1797, d. there 14 Dec 1862; his second wife was Eliza Wightman, but Elizabeth Soule was the mother of his children.

One clue we have as to her parents is from the Soule book by Ridlon, p. 1098, which says that her children are listed as some of the legal heirs of John Soule, who died 22 Nov 1850 in Greene, Chenango Co., NY. He died childless, so all the legal heirs were listed. Other than his wife Abigail, the only heirs listed were Hannah Soule, his sister, who was the second wife of Erastus Burr (she is buried in the same cemetery as Elizabeth, and her birth date is c. 1786, d. 31 Oct 1867), and the children of his deceased sister Elizabeth. Census information indicates that John & Hannah were born in RI, possibly to a D. Soule.

March 7, 1985 THE LINCOLN COUNTY NEWS, DAMARISCOTTA, MAINE



Although she is not optimistic, Waldoboro native and historian Esther Gross would like to see the town grow, especially in the village, and said new businesses need to be encouraged.

Esther Gross laments loss of Old Waldoboro

by Pam Derringer

Waldoboro historian Esther Gross would like to see the town grow, but she isn't optimistic.

"Older townspeople don't support new things and they complain if new people try to," she said. "It's that old German strain: they want to keep things as they were and keep them cheap," she said.

Shopping trips to Damariscotta, Rockland or Augusta "are a ritual with some people," she added. "They look forward to going to Rockland once a week; it's almost like a holiday," she said.

Gross said she would like to see growth, particularly in the village, but fears that expansion, if it occurs, will be out on Route One.

She lamented the loss of the old Sprout Block building and wondered why no one has considered a parking garage to reduce congestion in the village.

"I don't think the town is going to grow much; I would like to see it come back," she said.

Except for 14 years living out-of-state when her husband, Elroy Gross, was transferred within the Department of Agriculture, Esther has lived in Waldoboro all her life.

She was born in 1904 in the West Waldoboro farmhouse built by her grandfather; its fields rolled down to the Medomak River, where schooners laden with coal and other cargoes sailed by when her father was growing up.

Enthusiastic about writing in school, Gross did a lot of genealogical research later in life and ended up with the task of compiling Waldoboro's Bicentennial history almost by accident.

"I was on a committee and found someone in Massachusetts who had done a similar book. Having convinced everyone it was a good idea, the next job was to find someone to do it — and it landed in my lap," she smiled.

The project lasted the better part of a year and "was a lot of fun, really," with a lot of people pitching in and others lending pictures, she said.

Then in 1981, Mrs. Gross finished a 63-page historical account of rural life in Waldoboro in the early 1900's called, "Father's Farm," and had it printed last year.

Her next project may be a history of Hungry Island between Back Cove and Bremen and its families, she said.

Book review

'Father's Farm' tells of by-gone West Waldoboro

by Pam Derringer

Imagine living on a Waldoboro farm today with no phone, no television or radio and no transportation.

The isolation of rural life in the early 1900's is very real in "Father's Farm," a local history published last year by Waldoboro native Esther Soule Gross.

Esther was born in 1904 on a 75-acre West Waldoboro farm with fields that rolled down to the Medomak River; the land had been in her family for five generations.

Travel by a team of horses was slow, back then, with an eight to 10 mile journey taking about two hours. Families with oxen walked where they needed to go; others near the river rowed, she wrote.

Without snowplows, roads were shoveled clear two or three days after a heavy snowstorm by large crews of men, she said.

A doctor making house calls would travel as far as he could on horseback, then leave the animal in the nearest barn and proceed on snowshoes, Gross said.

Automobiles were left on blocks for the winter, she added.

Christmas was celebrated by the family at

home; it was too far away to join the grandparents in North Waldoboro she said.

Esther got her first store-bought coat at the age of 11, and took her first train ride to Rockland to get it.

Isolation forced people to be independent; Esther's family grew most of its own food and slaughtered a hog before the holidays as the staple of its winter meat supply, she said. Using eggs and cream to make ice cream except for special occasions was considered "extravagant," she added.

Home remedies and first aid were essential since a doctor couldn't be summoned for at least an hour or two.

When Esther's uncle cut his foot with an ax while chopping wood, her grandmother cleaned the wound and sewed it up with white silk thread, she said.

Pleasures were simple, too. Neighbors dropped in for an afternoon visit and friends or relatives would stay for dinner. The church was a gathering spot with Sunday services and mid-week prayer meetings, Christmas and Easter concerts, strawberry festivals and baked-bean suppers.

Several small stores had public halls on the second floor where public dances were given, but they were somewhat frowned upon because they tended to bring together a rowdy element, she wrote.

Youngsters went skating and sliding in the winter, and other outdoor activities in the summer. There were parties; some families had a piano, organ or Victrola and records.

"It wasn't dull, really; we knew no other way," she wrote.

The one-room schoolhouse was just down the road. There was a big woodstove in the middle that kept the children warm except in the coldest weather, when they were allowed to gather around it to study and recite. The building was constructed before 1885 and burned in 1917.

Gross singled out the late Agnes Creamer as one of her best teachers.

Miss Creamer promoted better hygiene by abolishing the common water bucket, making students bring their own cups and encouraging them to brush their teeth. She obtained a piano, built bookshelves, raised money for a school library and took students on bird walks.

"Some of the parents thought that school work should be confined to the three R's, as in their own day, and frowned upon Miss Agnes' innovations as a waste of time but they were wrong," Gross concluded.

Sent in by Mrs. Elroy H. Gross, Box 312, Waldoboro, ME 04572

Mrs. Gross is a former secretary of Soule Kindred. Anyone wanting a copy of her book could contact her at the above address.

#####

Anne Borden Harding and Dr. Milton Terry will be publishing The William Brewster Notebook before June 1. Members of Soule Kindred can have the same pre-publication offer of \$6.00 that is being offered to the Brewster family. There are 133 pages of text with a 24 page index. Included are 541 families and over 4000 individuals. Order from Dr. Terry at 381 Creek Bed Road, Mountainside, NJ 07092.

#####

From Howard A. Thomas, 3805 Crescent St., Long Island City, NY 11101

"Recent issues of the Newsletter (1984) have given considerable coverage to the "West" connection. Since there were two Francis Wests in Duxbury at about the same time period, much confusion has arisen as to possible Mayflower ancestry. I feel our readers should be cautioned on jumping to conclusions when the name WEST appears." [This refers to Susanna^e Soule (#5, p.9 in MF-33) who married Francis Mast/West.]

He also notes that the latest edition of Ancestral Roots (Vol.5) shows that the SOUTHWORTH royal line is solid except for documentary proof that Edward of Leyden was the same person as the royal descendant.

SOULE KINDRED MEMBERSHIP
MARCH 26, 1985

* = Life Member ** = Honorary Life Member

Aaroen, Mrs. Betty, 4213 Oak Street, McFarland, WI 53558
 Aaroen, Ms. Beverly, 406 Glen Highway, Madison, WI 53705
 Allen, Mrs. Mabel, 2702 Stonehaven Court, Irving, TX 75038
 Anders, Jane V., Rt. 1 Box 2840, Ethel, LA 70730
 Andrews, Mrs. Virginia Soules, 8935 Marlee Rd., Jacksonville, FL 32222
 Ausley, Mr. Robert W., 7137 Irving Ave., So., Richfield, MN 55423

Baker, Henry H., Jr., 3 Lillian Road RFD 2, Littleton, MA 01460
 Baker, Mrs. Le Roy, 6399 Karlen Rd., Rome, NY 13440
 Barnes, Mrs. Anna, 8 Roland St., Waterville, ME 04901
 Bartlett, Dr. Robert M., 280 2nd Ave. So/ Warwick Club #203, Naples, FL 33940-5952
 Bird, Mrs. Martha Soule, 1 Miller Ave., Box 308, Spring Valley, OH 45370
 Blagg, Mrs. Blanche D., RD #2, Box #1, Harris, MD 64645
 Blanchard, Jeanette Sowle, Box 313, W65 N705 St. John Ave., Cedarburg, WI 53012
 *Blanchard, Robert D., Box 747, Ramona, CA 92065
 *Blanchard, William B., 8226 Corkwood Drive, Indianapolis, IN 46227
 Bond, Mrs. Raymond, 3018 Leado, Des Moines, IA 50310
 Bowman, Elisabeth Lovell, 12 Leone Rd., Toms River, NJ 08753
 Brendemuehl, Mrs. Shirley, 620 Adventure Court, Beloit, WI 53511
 Bristow, Ms. Marjorie M., Box 192, Elliott, IA 51532
 Brownell, Mrs. Elizabeth S., RFD #1, Box 215, Tunbridge, VT 05077
 Brownyard, Mrs. Theodore L., 2603 Silverdale Drive, Silver Spring, MD 20906
 Buckalew, Mrs. J., Box 1067, Olla, LA 71465

Cantlay, Mrs. Marilyn M., 625 Cliff Drive, Aptos, CA 95003
 Carper, Mrs. Janet, 2564 CR 60, Auburn, IN 46706
 Cass, Mr. Philip H., Revonah Woods, 216 West Lane, Stamford, CT 06905
 Chace, Mrs. Raymond H., 44 Whipple Ave., Riverside, RI 02915
 Chaney, Mr. Earlington, Rt. #1, Box 251, Freeport, ME 04032
 Chase, Mrs. Donald S., 5 Manning Drive, Barrington, RI 02806
 Clark, Ms. Doris E., 2125 Chippendale Drive, Mc Kinney, TX 75069
 Cody, Mrs. W.F., 324 Hillcrest, Grosspoint Farms, MI 48236
 Cope, Mrs. Ruth H., R. R. #2, Box 8, Hudson, IL 61748
 Coplen, Mrs. Mildred Soule, 1920 Burnt Bridge Rd. Apt. 404, Lynchburg, VA 24503-2250
 Couture, Mrs. Harriet D., 1529 Covington Circle, Fort Myers, FL 33907
 Cox, Mrs. Delma, 1411 Prospect St., San Marcos, TX 78666
 Cox, Miss Peggy, 3900 Eisenhower, #401, San Antonio, TX 78218
 **Crismore, Mrs. Mary Thomas, 3139 W. 51st St., Indianapolis, IN 46208
 Crosby, Mrs. Sabina, Box 176, Snug Harbor, Duxbury, MA 02331
 Croteau, Mrs. Beatrice, Star Route, Box 110, Claverack, NY 12513
 Cushman, Howard, 300 La Serena, Orchid Springs, Winter Haven, FL 33880

Daily, Mrs. Seth J., Box 897, Monahans, TX 79756
 Daines, Mrs. Linda O., 3725 S. Sunset Drive, Milwaukee, WI 53220
 *De Velbiss, Beatrice, 66 Inverlieth Terrace, Piedmont, CA 94611
 Denison, Mrs. Shirley Thomas, 356 Kaufman Road, Somerset, MA 02726
 Dewel, Edgar H., 5959 Pinemont #150, Houston, TX 77092
 Dolan, Mrs. T.J., 711 W. Eleventh, Rollo, MO 65401
 Drinkwater, Arthur M., 24 Melha Ave., Springfield, MA 01104

Erickson, Mrs. Chris, Route No. 1, Eureka, KS 67045
 *Esposito, Deborah Soule, 208 Shirewood Drive, Rochester, NY 14625
 Everoski, Mr. & Mrs. Robert, 2142 Village Crest Drive, Garland, TX 75042

Fidlar, M.M., 908 E. South Temple, #6E, Salt Lake City, UT 84102
 Fiori, Mrs. James V., P.O. Box 52, Endicott, NY 13760
 Forrest, Mrs. Jean Soule, 910- 22nd St., Apt. 101, Anacortes, WA 98221
 **Freeman, Miss Isabelle V., Box 1023, Duxbury, MA 02331
 Freidline, Blaine, 301 W. 23rd, Lawrence, KS 66046

SOULE KINDRED MEMBERSHIP
MARCH 26, 1985

Freidline, Mrs. Marie, Rt. #1, Clearwater, KS 67026

Gallentine, Ms. Helen R., Box T, Conrad IA 50621
 Gates, Mrs. Robert G., 3616 Northeast 115th, Seattle, WA 98125
 Gillig, Mrs. H.L., 403 E. Pine Ave., El Segundo, CA 90245
 Goehl, Mr. John O., 523 Lake Ave., Birchwood, MN 55110
 Goodyear, Mrs. J. Leo, 175 Highland Ave., Hamburg, NY 14075
 Grubb, Mrs. O.E., Box 819, Walking X Ranch, Silver City, NM 88061

Grancher, Elinor Soule, 16720 E. Layton Ave., Aurora, CO 80015
 Greene, Mrs. Constance H., 37 Arnold Road, Pelham, MA 01002
 Gross, Mrs. Elroy H., Box 312, Waldoboro, ME 04572
 Gutzeit, Mrs. Louis, 68 Lime Ave., Apt. 10, Long Beach, CA 90802

Hackett, Mrs. Lucille S., 117 Brigade Road, Spanish Fort, AL 36527
 Hall, Miss Catharine S., P.O. Box H, Cape Cod Nursing and Retirement Home, Buzzards Bay, MA 02532
 Hall, Mrs. Lester A., 45 Brighton St., N. Abington, MA 02351
 *Haner, Miss Betty-Jean, 1491 McClellan St., Schenectady, NY 12309
 **Haner, Mrs. R. Paul, 53 New Shaker Road, Albany, NY 12205 (deceased 1/14/85)

Hansen, Mrs. Bernhard G., 1141 19th St., San Pedro, CA 90731
 Harrigill, Mrs. Dorothy S., 3521 S. Pittsburg Ave., Tulsa, OK 74135
 **Harris, Mrs. Edwin S., 605 S. Austin St., Seguin, TX 78155
 *Harrison, Mrs. Susan Soule, 901 Dorchester Circle, Lodi, CA 95240 19114

Heavner, Robert, 85 Menlo Pl., Berkeley, CA 94707
 Hendricksen, Miss Muriel, 780 Oak Grove Rd., Apt. C-308, Concord, CA 94518

Hennessy, Mrs. John (Lois S), 3525 Sussex Lane, Philadelphia, PA 19114
 Henry, Mr. Grady G., P.O. Box 1741, Odessa, TX 79760
 Herman, Mrs. James, 922 Backus St., Jackson, MI 49202
 Hermann, Mrs. Ruth, P.O. Box 202, San Mateo, CA 94401
 Hickey, Mrs. T.J., P.O. Box 1834, Fallon, NV 89406
 *Hopping, Louis M., 18165 Jamestown Circle, Northville, MI 48167
 Hopson, Mrs. Ferne A., 10867 Crosby Dr., Sun City, AZ 85351
 *Hulse, Mrs. Phyllis S., 2330 Terrace View Dr., Eugene, OR 97405
 Hurdle, Mr. & Mrs. C.R., 7414 Lynalan Ave., Whittier, CA 90606
 Hurdle, Chellis Soule, Route 1, Box 129, Newton, IL 62448

Jacobs, Miss Betty Jean, 714 No. Kenmore Street, Arlington, VA 22201
 James, Mrs. Robert Winslow, 20 Brewster Road, Cohasset, MA 02025
 Jay, Mrs. Priscilla, P.O. Box 305, Madera, CA, 93639
 Jensen, Mrs. Mae Soule, 5000 Graceland Blvd., Imperial Apt., #110, Racine, WI 53406
 Jerome, Mrs. Michael, 55 Lady Slipper Circle, Pembroke, MA 02359
 Johnson, Roberta H. (Mrs. Alger G.), 1120 Grant St., Evanston, IL 60201
 Johnson, Mrs. William, 108 E. 3rd St., Safford, AZ 85546
 Johnston, Mrs. Marion I., c/o Garwood Home, 1515 N. Market St., Champaign, IL 61820
 Jones, Mrs. George J., 2426 Spruce St., Pueblo, CO 81004

*Keith, Mrs. E. Leon, Box 250, Buffalo, WY 82834
 Keller, Mrs. Harrietta B., 318 Church St., P.O. Box 347, Bradner, OH 43406
 Kelly, Mrs. Mary Soule, 1218 Fourth Avenue West, Hendersonville, NC 28739
 *Kendrick, Mrs. Patricia Soule, 2361 Hill Drive, Los Angeles, CA 90041
 Kerr, Mrs. Harold G., Route 6, Amherst Road, Cridersville, OH 45806
 Kling, Alan L., 17D Old Nassau Rd., Jamesburg, NJ 08831
 Kohrt, Mrs. Charles, 289 Bayside Dr., Clearwater Beach, FL 33515

Lanham, Mrs. Frank W., 65 Annapolis Lane, Rotonda West, FL 33947
 Larson, Mrs. Barbara Soule, 3722 Chartwell, San Antonio, TX 78230
 *Lee, Mrs. Norma Soule, 801 Broadway, New Orleans, LA 70118
 Leland, Harrison C., 225 Consaul Rd, Albany, NY 12205
 Lewis, Mrs. Gertrude Soule, Box 49, Kemmerer, WY 83101

SOULE KINDRED MEMBERSHIP
MARCH 26, 1985

Lovass, Mrs. Veronica Kohrt, 3312 Densmore Ct., Silver Spring, MD 20906
 Lush, Mrs. Viola Soule, 105 Franklin Ave., East Northport, L.I., NY 11731

Macomber, Mr. Edward M., 2500 Greenlawn Parkway, Austin, TX 78757
 Maxwell, Shirley, 4891 Sevilla Way, Carlsbad, CA 92008
 *Mc Burney, Mr. Christian, 10 Potter Lane, Kingston, RI 02881
 *Mc Burney, Frederic A., 927 Hurt St., Slater, MO 65349
 Mc Cabe, Mrs. Kenneth, 1111 Banforte Blvd., Pueblo, CO 81001-1820
 Mc Combs, Mrs. Philip Nisbet, 1003 Miller Ave., Berkeley, CA 94708
 Mc Donald, Mrs. Walter, 4709 W. Rollando Dr., Rolling Hills Estates, CA 90274
 Mc Gowen, William H., Jr., 2842 Hasting Road, Birmingham, AL 35223
 Mc Kenzie, Alice Lyon, 1375 Jeffords St., Clearwater, FL 33516
 *Mc Nellis, Mrs. Joseph P., 6332 Pilgrim Court, Ben Salem, PA 19020
 Manly, Mrs. Opal, 200 South Ave. 56, Los Angeles, CA 90042
 *Mathison, Donald S., Reservoir Road, Sunderland, MA 01375
 *Merritt, Mrs. John A., 3180 E. Gadsden St., Pensacola, FL 32503
 Moeckel, Mrs. Mona, 4249 Dexter Trail, Stockbridge, MI 49285
 Morgan, Dorothy Bristow, Box 192, Elliott, IA 51532
 Morrison, Mrs. Dorothy, 1114 Flanders Rd., Mystic, CT 06355
 Morrow, Mrs. Josephine, 5115 Holden St., Fairfax, VA 22032
 Morrow, Mrs. Mabel, 219 Old Main St., Sandwich, MA 02563
 *Mostert, Mrs. John, Oak Ridge Park, R.R. #1, Box 125, Eureka Springs, AR 72632
 Motisher, Mrs. Marion S., 12 McDonald Road, Albany, NY 12209
 Myers, Mrs. Edna C., 4610 Commonwealth Ave., La Canada, CA 91011

*Nichols, Mr. & Mrs. R.P., 8371 N. Lee Trevino Drive, Tucson, AZ 85741
 Nichols, Mrs. Virginia Soule, 284 E. Main St., Fredonia, NY 14063
 Norris, Mrs. Edward, Box 477, North Windham, ME 04062

*O'Connell, Mrs. Marian L., 2027 Allen Place N.W., Washington, D.C. 20009
 O'Donnell, Mrs. Carrie B., 4335 E. Bails Pkplace, Denver, CO 80222
 Oliver, Mr. Will J., 25975 Beech Ct., Southfield, MI 48034

Page, Mrs. Gladys, 516 S. Lincoln, Chanute, KS 66720
 Pahle, Mrs. Clarice Sowle, 12823 W. Forest Dr., New Berlin, WI 53151
 Patterson, Mrs. Dwight, 4066 Forest St., Leonard, MI 48038
 *Patterson, Mrs. Edgar (Helen), 36 Olney Ave., Lincoln, RI 02865
 *Patterson, Helen
 Pattison, Brig. Gen. Hal C., 3605 Glenbrook Road, Fairfax, VA 22031
 Payne, Mrs. Shirley R., 113 Murata Ave., Sacramento, CA 95823
 Peacock, Mr. Ivan C., P.O. Box 365, Portland, TN 37148-0365
 Pearce, Daniel N., 31 Oakwood Rd., Box 1518, Duxbury, MA 02331
 Peavey, Dr. Samuel B., 2307 Tyler Lane, Louisville, KY 40205
 Pettit, Mrs. Kay, 803 Nichols, Fulton, MO 65251
 Picinich, Mrs. Ellen Frazier, 78 Sycamore St., Albany, NY 12208
 Pickett, John H., 6007 Patrick Pl., Charlotte, NC 28210
 Podgwaite, Mrs. John, 341 W. Main St., Chesire, CT 06410
 Pratt, Mr. Fred A., 782 62nd Place, So., St. Petersburg, FL 33705
 **Preston, John Soule, 2340 Grandview Ave., Cincinnati, OH 45206
 *Preston, Ms. Linda Soule, 2340 Grandview Ave., Cincinnati, OH 45206
 Pugh, Mrs. Robert L., 4009 Balcones Dr., Austin, TX 78731

Rash, Mrs. Paul R., 3913 Fagen Dr., Des Moines, IA 50310
 Rensen, Alfred S., 20 Oak St., Silver Creek, NY 14136
 Ring, Mrs. Lorraine White, 2916-27th Ave., Rock Island, IL 61201
 Robbins, Mrs. Justus, RFD #1, Willowemoc, Box 368, Livingston Manor, NY 12758
 Rogulic, Mrs. Louise H., P.O. Box 1383, Southern Pines, NC 28387
 *Rosasco-Soule, Adelia, 615 Bayshore Rd, B-902, Warrington, FL 32507
 Rucki, Mrs. Daniel, 9481 Battler Court, Columbia, MD 21043
 Russell, Mrs. Elizabeth, 165 N. Main St., London, OH 43140

Sanders, Jack D., 12419 NE Knott St., Portland, OR 97230

SOULE KINDRED MEMBERSHIP
MARCH 26, 1985

Sawyer, Mrs. Richard V., 47 Taylor St., Braintree, MA 02184
 Scharmer, Mrs. Barbara P., 49 Fairview St., E. Longmeadow, MA 01028
 Schell, Mrs. George, P.O. Box 1236, Oil City, PA 16301
 Schlosser, Christine A., 2584 N. Bartlett Ave., Milwaukee, WI 53211
 Schlosser, Mrs. Geraldine Soule, 3060 N. Hackett Avenue, Milwaukee, WI 53211
 *Schmuck, Mrs. Edward J., 8017 Hampden Lane, Bethesda, MD 20014
 *Schweighofer, Mrs. Sally, 6372 La Costa Dr., Apt. 706, Boca Raton, FL 33433-6467
 Semones, Mrs. Emma, Route 1, Madison, MD 65263
 *Sevier, Miss Marie, 2027 Allen Place, N.W., Washington, D.C. 20009
 Sheldon, Garland, 3232 Braeside, Bloomington, IN 47401
 Simmons, Paul, P.O. Box 591, Mt. View, OK 73062
 Simpson, Mrs. Hugh L., RD #1, Box 18, Minter, AL 36761
 Slipp, Mrs. Ruth W., 39 Montview Rd, Chelmsford, MA 01824
 Smith, Mr. Bertram T., 821 Meade Dr., Greensboro, NC 27410
 Smith, Mrs. Clinton S., 79 Wilbur Ave., North Dartmouth, MA 02747
 **Smith, Miss Shirley Soule, c/o S. Cook, 140 Monticello Ave., Annapolis, MD 21401
 Soles, Jackie W., P.O. Box 261, Shallotte, NC 28459
 Soles, James H., D.Ed., Rt. 4, Box 449 H, Andalusia, AL 36420
 Solly, Mrs. William G., Box 277 D, Rt. 4, Pleasantville, NJ 08232
 Soule, A. Bradley, M.D., Persimmon Lane, Route 1, Box 592, Shepherdstown, WV 25443
 Soule, Mrs. Alberta S., 116 Oak Street, Middleboro, MA 02346
 Soule, Asa C., 2214 Calvert St., Hyattsville, MD 20783
 Soule, Augustus W., Jr., 15 Common St., Dedham, MA 02026
 Soule, Mrs. Beatrice A., 7550 N. 16th St., Apt. 212-8, Phoenix, AZ 85020
 *Soule, Ben George, 7405 Queen Ave. So., Minneapolis, MN 55423
 Soule, Cameron C., 259 Red Oak, Rochester, MI 48063
 Soule, Carl W., Jr., 643 Haverhill St., Reading, MA 01867
 *Soule, Charles A., Jr., 1057 Harborview Cir., Pensacola, FL 32507
 *Soule, Clyde M., Apt. 507, 33 Dawson Rd., Guelph, Ont. Canada N1H 5V3
 Soule, Mr. & Mrs. Everett E., 282 Lisbon St., Apt. 209C, Lewiston, ME 04240
 Soule, Mrs. Floyd, Jr., Box 44, Harrisburg, NE 69345
 *Soule, Dr. & Mrs. Francis G., 27 Windswept Dr., Sandwich, MA 02563
 Soule, Gardner, 517 West 113th St., New York, NY 10025
 *Soule, Mr. & Mrs. Gardner N., Thompson Rd., Shelburne, VT 05482
 Soule, Mr. George, 313 Nevada St., Northfield, MN 55057
 *Soule, George S., 1421 Spruce St., Philadelphia, PA 19102
 *Soule, Gerald D., 109 Barclay Road, Camillus, NY 13031
 Soule, Mr. & Mrs. Guy V., 2134 E. 5th St., Charlotte, NC 28204
 Soule, Hiram Elsworth, 3rd, 8325 Chippingham Drive, Cardova, TN 38018
 Soule, Howard M., 7550 N. 16th St., Apt. 303-2, Phoenix, AZ 85020
 Soule, Howard S., 1216 N. 25th St., Kansas City, KS 66102
 Soule, James F. Jr., 950 Donna Lynn Way, Gladstone, OR 97027
 Soule, James I., 4033 Dublin Dr., Minnetonka, MN 55345
 *Soule, Dr. John D., 2361 Hill Drive, Los Angeles, CA 90041
 Soule, John G., 60 Mt. Vernon Rd., West, East Weymouth, MA 02189
 Soule, Miss Kate, 313 Nevada St., Northfield, MN 55057
 Soule, Mr. & Mrs. Lewis F., 48 Zions Hill Rd., Salem, NH 03079
 Soule, Louis G., Jr., 4310 Molesworth Terr., Mt. Airy, MD 21771
 Soule, Louise Lincoln, 971 First Ave., New York, NY 10022
 Soule, Mrs. Lylyan, 1366 Monte Vista, Apt. 4, St. Helena, CA 94574
 Soule, Mrs. M.L., 72 Putnam St., Needham, MA 02194
 Soule, Mary I & Sarah E., 514A N. Independence St., Lee's Summit, MO 64063
 *Soule, Merton C., 20 Massasoit Avenue, Pawtucket, RI 02861
 Soule, Miss Mildred, 14 W. 29th St., New York, NY 10001
 Soule, Miriam, Box 201, Linden, MI 48451
 *Soule, Peter Fayette, B P 20, F 63800 Cournon d'Auvergne, France
 Soule, Ralph Lionel, 10 Hilton Ave., Northport, NY 11768
 Soule, Randy, P.O. Box 1223, Bedford, Quebec, Canada JOJ 1A0
 Soule, Col. Robert F., USAF, Ret., 17624 Oakwood Dr., Spring Lake, MI 49456
 Soule, Robert W., 538 Summer St., Burlington, IA 52601

SOULE KINDRED MEMBERSHIP
MARCH 26, 1985

- *Soule, Roland P., 1570 East Ave., Rochester, NY 14610
 Soule, Ronald J., 1110 S. Jefferson Ave., Covington, LA 70433
 Soule, Mr. & Mrs. Thomas C., 2938 Tulane Drive, Lansing MI 48912
 Soule, Thomas F., 3400 West Shore Road, Warwick, RI 02886
 *Soule, Victor, 2324 N.E. 39th St., Portland, OR 97212
 *Soule, Mr. & Mrs. Warren E., 170 Pinecrest Dr., Delaware, OH 43015
 Soule, Mr. Wm. John, 91 N. 200 W., American Fork, UT 84003
 Soule, Wyman A., 12 Maynes Ave., Albany, NY 12203
 Soule, Calvin W., 350 Bahr Drive, Ben Lomond, CA 95005
 *Soule, Dr. Edwin C., 261 Spencer St., Glendale, CA 91202
 Soule, Hiram, Jr., 3512 Lehi, Memphis, TN 38128
 Soule, Howard S., 18 Treasure Hill, Oakland, CA 94618
 *Soule, John H., P.O. Box 616, Oracle, AZ 85623
 *Soule, Norman, 9011 S.E. 88th St., Silver Springs Shore, Ocala, FL 32672
 Soules, Mr. Jay T., 1304 Bristol Dr., Sweetwater, TX 79556
 *Soules, L. H., Jr., P.O. Box 34570, San Antonio, TX 78233-1570
 Soules, M.E., 5327 Pebble Springs Dr., Houston, TX 77066
 Soules, Stanley D., 1060 Ogden-Parma Rd., Spencerport, NY 14559
 *Soules, W.F., P.O. Box 250, Lorena, TX 76655
 Soules, Warren H., R.D. #1, Box 30, Rock Stream, NY 14878
 Soules, William C., Bull Run Mobile Home Pk., 8713 Pebble Lane, Manassas, VA 22111
 Sowl, Sharon L., 111 D. St., Central City, NE 68826
 Sowle, Mrs. Avon J., 720 B, Drake Terrace Apts., Kendallville, IN 46755
 Sowle, Mrs. C.R., Jr., Lincoln Towers, Apt. 1012, Springfield, IL 62701
 Sowle, Mr. & Mrs. Charles H., 7410 Bridgewater, San Antonio, TX 78209
 Sowle, Daniel D., 2816 Camino Principe, Santa Fe, NM 87501
 Sowle, Miss Edna L., 89 Wilbur Ave., N. Dartmouth, MA 02747
 Sowle, W.B., 2079 W. Oklahoma Ave., Milwaukee, WI 53215
 Sowle, Mrs. Wilma, 109 Brittany Drive, King Arthur's Court, Lansing, MI 48906
 Sowles, Charles J., 38639 2nd St. E., Palmdale, CA 93550
 Spicer, Mrs. Anna Soule, 2152 Kajejan Ave., Dayton, OH 45439
 Steinmetz, Mrs. Jane Hilton, 200 Hickory St., Park Forest, IL 60466
 Stockton, Mrs. Ruth E., P.O. Box 4561, El Paso, TX 79914
 Stroupe, Mrs. Vernon S., 167 Chatham Rd., Asheville, NC 28804
 Sutherland, Mrs. George, Box 184, Shusan, NY 12873
 Taylor, Mrs. Jeanette, 35 Embury Place, P.O. Box 69, Tabor, NJ 07878
 **Terry, Dr. Milton, 381 Creek Bed Rd., Mountainside, NJ 07092
 Thomas, Mrs. Howard A., 3805 Crescent St., Long Island City, NY 11101
 Thomas, Mrs. Wayne, 155 School St., Marshfield, MA 02050
 *Thompson, Mrs. Leone S., 5190 Mission Blvd. Sp. 137, Riverside, CA 92509
 *Tindall, Mrs. Robert L., 2520 Glenwood Court, New Albany, IN 47150
 *Turner, Mrs. Margaret Soule, 4486 Barnor Dr., Indianapolis, IN 46226
 *Turner, Lt. Col. & Mrs. Roger E., 63 W. Fountain Ave., Delaware, OH 43015
 Uhlig, Mrs. Walter H., 48 Harbor Lane, Loveladies, NJ 08008
 *Vale, Mrs. L.E., 3127 Catalpa Drive, Jackson, MI 49203
 Van Antwerp, Lee D., M.D., 2050 Plymouth Lane, Northbrook, IL 60062
 Vaughn, James E., 2632 NW 12th St., Oklahoma City, OK 73107
 Vochko, Mrs. Ethel S., 30322 Benecia Ave., Laguna Niguel, CA 92677
 **Walker, Mr. & Mrs., Box 1991, Duxbury, MA 02332
 Walter, Mrs. Mable Soules, 190 Greenway Blvd., Churchville, NY 14428
 Ward, Mrs. Kathleen, Route 1, Box 88, Hersey, MI 49639
 Warrington, Mrs. Mildred, 301 New Castle Rd., Marshalltown, IA 50158
 *Watts, Mrs. Nancy Blanchard, P.O. Box 1072, Findley, OH 45840
 Weaver, Helene, 680-5th Avenue A. West, Owen Sound, Ontario N4K5C9, Canada
 White, Mrs. Henry, Ed. Mayflower Quarterly, P.O. Box 297, Winnetka, IL 60093

SOULE KINDRED MEMBERSHIP
MARCH 26, 1985

White, Rhea Porter, 815 S. Ash St., Casper, WY 82601
 Whitecotten, Dr. Glenn L., 900 Camino Encantado, Los Alamos, NM 87544
 Whitecotten, Mrs. John P., 2306 Woodland Blvd. Villas, Ft. Myers, FL 33907
 Whitman, Mrs. Clinton, 2623 Elizabeth Ave., Zion, IL 60099
 Wilhelm, Mrs. Dorothea M., #4 Rockport-Beverly Commons, Beverly, MA 01915
 Wirth, Margaret, 869 S.W. West Side Road, Hamilton, MT 59840
 Wormley, Mrs. Geneva S., 2319 Ahern St., Marysville, CA 95901

Young, Mrs. Frances B., 300 Remington, Apt #1106, Fort Collins, CO 80524

GENEALOGICAL SOCIETIES & LIBRARIES WHICH RECEIVE THE NEWSLETTER

Albuquerque Branch Gen. Library, P.O. Box 3568, Albuquerque, NM 87110
 Anaheim Branch Gen. Library, P.O. Box 3786, 440 N. Loara (rear) Anaheim, CA 92803
 Arizona Genealogical Library, 464 E. First Ave., Mesa, AZ 85201
 Robert E. Ashley, Pres., Ashleys of America, 146 King Philip St., So. Weymouth, MA 02190-1134
 Baton Rouge Branch Genealogical Library, P.O. Box 53247, Baton Rouge, LA 70892-3247
 Boise Branch Library,, 610 N. Julia Davis Dr., Boise, ID 83706
 Boston Public Library, Social Sciences Ref., Sect., Edwin G. Sanford, Librarian, P.O. Box 286, Boston, MA 02117
 Colorado Springs Branch Genealogical Library, P.O. Box 1579, Colorado Springs, CO 80901
 D.A.R. Library, 1776 "D" Street, N.W., Washington, DC 20006
 Ft. Wayne & Allen County Public Library, 900 Webster St., Ft. Wayne, IN 40802
 Fresno LDS Genealogical Library, 4974 N. Fresno St., Suite 565, Fresno, CA 93726
 The Genealogical Society, Acquisition's Serials, 50 East North Temple, Salt Lake City, UT 84150
 Church College of Hawaii, Library, Laie, HI 96762
 Haynes Surname Assoc., P.O. Box 5038, George, WA 98824, c/o Mary Lou Allen, Ed.
 Institute of Family History & Genealogy, c/o Joseph M. Glynn, Jr., 99 Ash St., New Bedford, MA 02740
 Library of Congress, Exchange & Gift Division, Gift Section, Washington, DC 20540
 Los Angeles Public Library, Mabel Brand-Genealogy Div., 630 West Fifth St., Los Angeles, CA 90017
 L.A. Temple Genealogical Library, E. Kay Kirkham, 10741 Santa Monica Blvd., Los Angeles, CA 90025
 Lovell WY Branch Genealogy Library, Box 547, Lovell, WY 82431
 Mayflower Society Library, P.O. Box 297, Plymouth, MA 02361
 New England Historic Genealogical Society, 101 Newbury St., Boston, MA 02116
 New York Public Library, Div. G, Grand Central Station, P.O. Box 2237, New York, NY 10017
 New York State Library, 7th Floor Cultural Education Center, Empire State Plaza, Albany, NY 12230
 Pocatello Branch Genealogical Library, PO Box 4272, Pocatello, ID 83205
 Gladys Shawcroft, Librarian, San Luis Stake Branch Genealogical Library, P.O. Box 146, La Jara, CO 81140
 Syracuse Public Library, Genealogical Department, 335 Montgomery St., Syracuse, NY 13202
 Reno Branch L.D.S. Library, Washoe County Library, Reno, NV 89501
 Rhode Island Historical Society Library, 121 Hope Street, Providence, RI 02906
 San Diego Regional Genealogical Library, 3705 Tenth Avenue, San Diego, CA 92103
 Seattle Genealogical Society, P.O. Box 549, Seattle, WA 98111
 Springfield City Library, Serial Division, 220 State St., Springfield, MA 01103

Vermont Historical Society Library, Montpelier, VT 05602
 Washington-Potomac Branch Genealogical Library, 500 Randolph Road,
 Silver Spring, MD 20904
 Western Reserve Historical Society, 10825 East Blvd., Cleveland, OH
 44106
 State Historical Society of Wisconsin, 816 State St., Madison, WI
 53706

 *
 * This issue is being mailed to all those who were on our 1984 *
 * mailing list, so that everyone who might be interested will *
 * get the 1985 reunion information. However, this is the last *
 * issue you will receive if you have not paid for 1985. Check the *
 * membership list above, and if your name does not appear, you are *
 * due to renew. If you find errors in your listing, please report *
 * them to Betty-Jean Haner at 1491 McClellan St., Schenectady, NY *
 * 12309; the changes will be forwarded to your editor. *
 *

SOULE CUP PLATES

Bettie Soule writes that the sale of Soule Kindred cup plates has been going well. One grandmother ordered five for her five Soule granddaughters. Another woman was so taken with the one she had purchased that she ordered several more.

The design of the Soule Kindred cup plate features the Soule House at Plimoth Plantation, with a border design of trailing arbutus. If you'd like one (or several), they are available by mail for \$7.00. Postage is \$1.50 for the first plate and .75 for each additional plate. Any profits go to the Col. John Soule Scholarship fund. Make checks payable to Soule Kindred, Inc. and send your order to Mrs. Francis G. Soule, Jr., 27 Windswept Drive, RR 3, Sandwich, MA 02563.

 ORDER FORM

SOULE KINDRED NEWSLETTER
 \$2.50 per issue! \$10.00 per year

I enclose \$ _____ for _____ copies of back issues as checked:

1967-V.1 #1()	#3()	#4()	1977-V.11 #1()	#2()	#3()	#4()
1968-V.2 #1()	#2()	#3()	1978-V.12 #1()	#2()	#3()	#4()
1969-V.3 #1()	#2()	#3()	#4()	1979-V.13 #1()	#2()	#3()
1970-V.4	#3()			1980-V.14 #1()	#2()	#3()
1971-V.5 #1()	#2()	#3()	#4()	1981-V.15 #1()	#2()	#3()
1972-V.6	#2()	#3()	#4()	1982-V.16 #1()	#2()	#3()
1973-V.7 #1()	#2()	#3()	#4()	1983-V.17 #1()	#2()	#3()
1974-V.8 #1()	#2()	#3()	#4()	1984-V.18 #1()	#2()	#3()
1975-V.9 #1()	#2()	#3()	#4()	1985-V.19 #1()		
1976-V.10#1()	#2()	#3()	#4()			

NAME: _____
 STREET ADDRESS: _____
 CITY: _____ STATE: _____ ZIP: _____

**1985 SOULE KINDRED REUNION
JUNE 27-30 MINNEAPOLIS MINNESOTA**

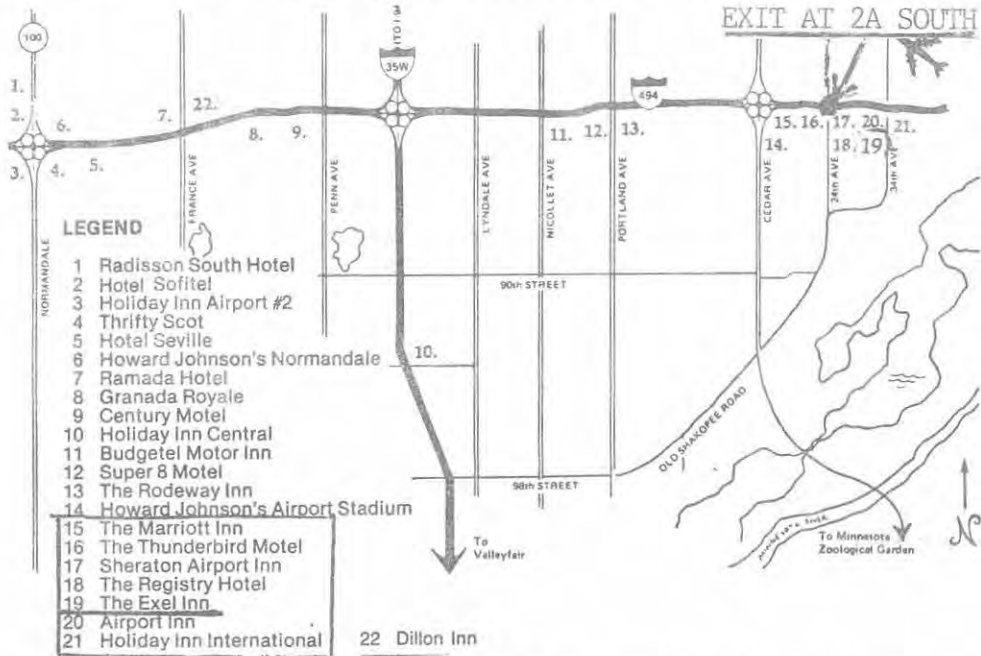

**HOW TO LOCATE REUNION HEADQUARTERS
AND NEARBY HOTELS/MOTELS**



ADDRESS CORRECTION REQUESTED
RETURN POSTAGE GUARANTEED

SOULE KINDRED IN AMERICA, INC.
P.O. BOX 1146
DUXBURY, MA 02331



**BULK RATE
U.S. POSTAGE
PAID**
Permit No. 1