

SOULE NEWSLETTER

Library of Congress No. C 371, S 717, Volume XIX, No. 1, January, 1985 Page 1
Published by Soule Kindred, Inc., P.O. Box 1146, Duxbury, Massachusetts 02331

SOULE KINDRED REUNION



MINNEAPOLIS, MN

City of Lakes

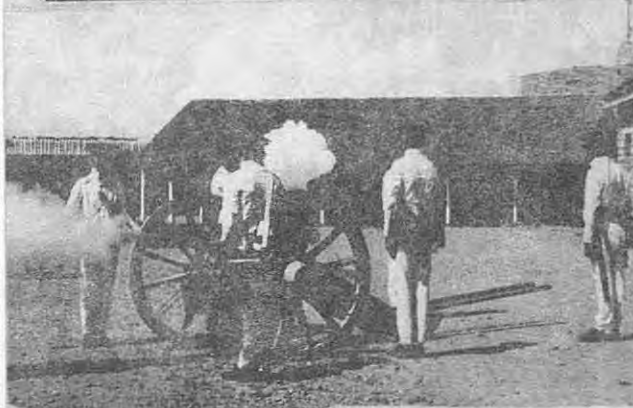
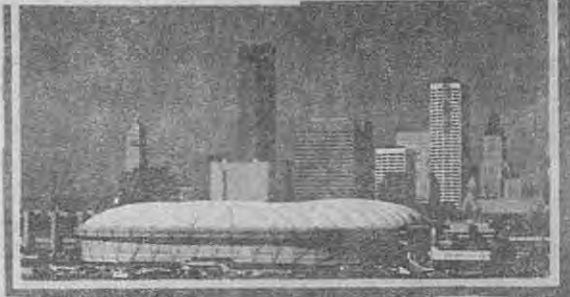

JUNE 27-30, 1985

The SOULE KINDRED NEWSLETTER is published quarterly (January, April, July, and October) by Soule Kindred in America, Inc. Dues are \$10.00 per year; subscriptions will begin with the first issue of the current year. Late subscribers will be sent back issues for the current year. Subscriptions with checks made payable to Soule Kindred should be sent to the Treasurer at 1491 McClellan St., Schenectady, NY 12309.

Soule Kindred

P. O. Box 1146
Duxbury, Mass. 02338

Life Membership . . . \$100.00
Patron Membership . . . 50.00
Sustaining Membership 25.00
Regular Membership 10.00

SOULE KINDRED OFFICERS

PRESIDENT

Ben George Soule, 7505 Queen Avenue South, Minneapolis, MN 55423 612-869-6056

FIRST VICE PRESIDENT

Linda Soule Preston, 2340 Grandview Avenue, Cincinnati OH 45206 513-281-4774

SECOND VICE PRESIDENT

George S. Soule, 1421 Spruce St., Philadelphia, PA 19102

TREASURER

Betty-Jean Haner, 1491 McClellan St., Schenectady, NY 12309 518-346-8314

HISTORIAN

Dr. Milton Terry, 381 Creek Bed Rd., Mountainside, NJ 07092 201-232-2614

MEMBERSHIP SECRETARY

Mrs. Paul (Avis) Haner, 53 New Shaker Rd., Albany, NY 12205 518-869-8368

SECRETARY TO THE BOARD

Glenn L. Whitecotten, M.D. 900 Camino Encantado, Los Alamos, NM 87544 505-662-9456

NEWSLETTER EDITOR

Geraldine Soule Schlosser (Mrs. James), 3060 N. Hackett Ave., Milwaukee, WI 53211 414-964-0293

NEWSLETTER PUBLISHER

W. Fred Soules, P.O. BOX 250, Lorena, TX 76655 817-857-4570

NEWSLETTER INDEXER

Mrs. Frank (Mary) Crismore 3139 W. 51st St., Indianapolis, IN 46208 317-293-6561

COUNSELLOR

James Tiffin, Hingham, MA

BOARD OF DIRECTORS

Class of 1985

Glenn Whitecotten, 900 Camino Encantado, Los Alamos, NM 87544 505-662-9456

George S. Soule, 1421 Spruce St., Philadelphia, PA 19102

Ben George Soule, 7405 Queen Ave. So., Minneapolis, MN 55423 612-869-6056

Class of 1986

Opal Soule Manly, 200 South Avenue 56, Los Angeles, CA 90042 213-256-4585

Betty Whitecotten, 2306 Woodland Blvd. Villas, Ft. Myers, FL 33907 813-936-8291

W. Fred Soules, P.O. Box 250, Lorena, TX 76655 817-857-4570

Class of 1987

Dan Pearce, 31 Oakwood Road, Box 1518, Duxbury, MA 02331 617-934-6647

Mrs. Thomas (Marian) O'Connell, 2027 Allen Place, N.W., Washington, D.C. 20009

Dorothea Wilhelm, P.O. Box 733, 236 Stoney Cliff Rd., Centerville, MA 02632 617-771-0076

PERMANENT OFFICE

Sabina D. Crosby, P.O. Box 1146, Duxbury, MA 02331

President's Corner...

News from CITY of LAKES and PARKS and JEWEL of the MIDWEST

from Minneapolis...

My dear Soule Cousins:

The dates for our 1985 reunion in the Twin Cities area are set at JUNE 27, 28, 29 and 30th. Principal lodging place will be the 205 unit EXEL INN, 2701 East 78th Street, Bloomington, MN. 55420, (612) 854-7200, toll free reservations 1-800-356-8013.

EXEL currently offers a rate of \$27.95 for 1 person-1bed and \$29.95 for 1 person-2 beds. Two persons-1bed is \$32.95 and 2 persons-2 beds is \$34.95. However, a raise in rates of a dollar or two is expected after January 1st. All charges are plus tax. Available upon request at no additional cost are no smoking rooms and rooms for handicapped persons. Waterbed rooms are available at extra cost.

Van transportation to and from MSP International Airport is free of charge as are local phone calls, movie channel television and coffee. Telecheck check cashing service is provided and Master, Visa and American Express cards are accepted.

Desk clerks can assist you in obtaining a rental car through A.I., (American International), a contractor to the Department of Defense.

Choice and individual tastes can be accommodated this year as never before in that four other inns are near-by. Cousins electing to stay at any of these places will be picked up at the doors by our tour bus Friday and Saturday mornings and for other scheduled events. In order of proximity to EXEL INN, they are:

Sheraton Airport Inn, (612) 854-1771, worldwide reservations, 1-800-325-3535; The Registry Hotel, (612) 854-2244; Thunderbird Motel, (612) 854-3411 and The Marriott, (612) 854-7441, toll-free 1-800-228-9290. Anticipate substantially higher rates.

A host committee will welcome you Thursday afternoon/evening and see to your needs. Friday and Saturday are to be tour days. Sites of visit shall include Old Ft. Snelling, history center and chapel, Minnehaha Falls, St. Paul and the state capitol complex, downtown Minneapolis and the rural location of Murphy's Landing.

A Saturday night dinner is in the planning stage. All finalized details shall appear in the next, April issue of Soule Newsletter.

I beseech all who attend the reunion to allow time for church on Sunday morning. Cousin Jim Soule of Minnetonka has arranged for us to be received as honored guests of COLONIAL CHURCH of EDINA (a Community Congregational Church). The church complex consists of five buildings around a common on 23 acres of meadows and ponds. Design was inspired by the Meetinghouse of West Parish Church in West Barnstable on Cape Cod. A truly unique and memorable "colonial experience" awaits you!

Your servant,

Ben George Soule

MILESTONES

MARRIAGES Sent in by: Mrs. Frank A. Crismore, Indianapolis, IN
The Indianapolis Star, March 11, 1984

LAURA ANNA REDECKI and THOMAS WEBB CRISMORE, both of Indianapolis, were married Saturday (10th) in Victory Baptist Church. Their parents are Mr. and Mrs. Marion Redecki of South Bend and Mr. and Mrs. Francis E. Crismore of Indianapolis. The bride attended IUPUI and attends Indiana University School of Medicine. Honor attendants were Patty Duesterberg of South Bend and Jeff George of Indianapolis.

The Indianapolis News, October 12, 1984

LISA K. GRAVES and JAMES B. CRISMORE, both of Indianapolis, were married Saturday (13) in St. Andrews Presbyterian Church. Their parents are Mr. and Mrs. James S. Graves and Mr. and Mrs. Francis E. Crismore, all of Indianapolis. The bride graduated from Hanover College and is a records specialist in Wabash Valley Power Association. Her husband was graduated from Ball State University. Honor attendants were Lori M. Smith and William A. Stenner, both of Indianapolis.

Lineages: George Soule¹, Elizabeth Soule Walker², Francis Walker³, Anne Walker Drake⁴, John Drake⁵, Oliver Drake⁶, David Drake⁷, Osmer Drake⁸, Ann Maria Drake⁹, M. Josephine Orr Thomas¹⁰, Mary Thomas Crismore¹¹, Francis Elvin Crismore¹², and No. 13 are both sons, Thomas Webb Crismore and James Benton Crismore.

* * * * *

Submitted by Janet A. Carper, 2564 CR 60, Auburn, IN 46706

Dorsey Wayne Sowles married Barbara Ann Ross October 6, 1984 at Hillcrest Baptist Church of Angola, Indiana (Steuben County). (Dorsey is Janet's brother.) Lineage back: Dorsey W. Sowles, Dorsey D., Jay, Daisy, Jonathan, Hiram. Lineage from Hiram to George the Pilgrim has not been proved yet.

1934

1984

*The children of
Mr. and Mrs. Guy Vassar Soule
request the pleasure of your company
at a reception in honor of the
Fiftieth Wedding Anniversary
of their parents
Friday, the twenty-first of September
nineteen hundred and eighty-four
from seven-thirty until nine o'clock
Hawthorne Lane United Methodist Church
501 Hawthorne Lane
Charlotte, North Carolina
Your love and friendship are cherished gifts.
We respectfully request no others.*

Sent in by George S.
Sowle, Philadelphia,
PA

*Guy and his brothers
Quentin and George
Soule own Soule Steel
of Charlotte, NC.
Mary Soule Kelly is
Guy's sister.*



(Robert Davis Photography)

MR. AND MRS. JOHN C. LaPINE

LaPine-Mercier

BARNSTABLE — Chrystal Anne Mercier of Sandwich and John Clark LaPine of East Sandwich were united in marriage Sept. 8 at St. Mary's Episcopal Church in Barn-

stable. The 2 p.m. ceremony was conducted by the Rev. David E. Allen.

Readings were provided by Scot Mercier of Maine, brother of the bride, and Shirley LaPine, mother of the bridegroom.

The bride is the daughter of Mr. and Mrs. Robert G. Mercier of Searsport, Maine. The parents of the bridegroom are Mr. and Mrs. Richard C. LaPine of Bethel, Conn.

Holly D. Jacobsen of Dorchester attended her sister as matron of honor. Nancy Oberg of Sandwich and Wendy LaPine of Barnstable, sister-in-law of the bridegroom, were bridesmaids. Kathleen Hart of Stockton Springs, Maine, cousin of the bride, was the couple's flower girl.

Paul LaPine of Barnstable served as his brother's best man. Ushers were John Brawley of Bethel, Conn., Keith Mercier of Sandwich, brother of the bride and William LaPine of Bethel, brother of the bridegroom. Thomas Hart of Stockton Springs, cousin of the bride, was ring bearer.

The bride, given in marriage by her father, wore a designer gown styled with a Queen Anne neckline, cap sleeves and fitted lace bodice. Her full skirt of organza over taffeta was adorned with lace appliques and fell into a cathedral-length train. Her cathedral-length veil of illusion was attached to a headpiece of silk flowers with applied seed pearls. The bride carried her mother's Eastern Star bible adorned with lace and pink and white cattleya orchids.

A reception followed the ceremony at the Iyanough Hills Golf Club in Hyannis.

The bride is a graduate of Bourne High School, Cape Cod Community college and the Barnstable Police Academy. She is a police officer for the town of Sandwich.

The bridegroom is a graduate of Bethel High School and attended Central Connecticut State College. He is employed by the Sandwich Water District.

Following a honeymoon trip to St. Thomas and St. John, the couple now make their home in East Sandwich.

Sent in by B. H. Morrow, 219 Old Main St., Sandwich, MA 02563

Chrystal's lineage: George Soule¹, John², Joshua³, John⁴, Samuel⁵, Abigail Soule⁶, Charles Peterson⁷, John Clark Peterson⁸, Ada Flora Peterson⁹, Alonzo A. Thomas¹⁰, Mabel Thomas¹¹, Jane Mercier¹², Chrystal A. Mercier¹³.

From Mrs. R. P. (Geraldine) Nichols, 8371 N. Lee Trevino Drive, Tucson, AZ 85741

Hansen Oil owner dies

7/23/84 Burl. Std. Press Wisconsin

Altana "Babe" Hansen, 91, 217 N. Kane St., Burlington, owner of Hansen Oil, Burlington, died July 20 in Mount Carmel Care Center, Burlington.

Born Sept. 3, 1892, in the Town of Rochester to Edward and Stella (Soule) Ayers, she attended Waterford Grade School. She graduated from Waterford High School in 1908 and from Northwestern University, Evanston, Ill., in 1918. On Jan. 21, 1920, she married J.F. "Jack" Hansen. Following

marriage, she was a Burlington homemaker. She was a Methodist.

Services were conducted July 22 in Honey Creek Cemetery by the Rev. I. Dean Jordan. The McCarthy-Koenig Funeral Home, Burlington, handled arrangements.

Surviving are cousins. Her husband died Oct. 29, 1954; a sister, Edna Ayers, in June of 1976.

Memorials to churches or charities of donor choice have been suggested.

(W)
THE TOMAH JOURNAL
THURSDAY, DEC. 6, 1984

FLORENCE HART

Services for Florence Hart, 85, Tomah, will be Thursday (today) at 1:30 p.m. in the Congregational Church, Tomah. The Rev. Calvin Helming will officiate. Burial will be in the Oak Grove Cemetery.

Hart died on Monday, Dec. 3, 1984, in Tomah Memorial Hospital.

She was born on Oct. 27, 1899, to Harvey and Edna (Smith) Sowle. She married Charles Hart in 1922. He died in 1972.

Survivors are five daughters:

Ruth and Maxine Hart, Marlene Anderson and Delores Randall, all of Tomah, and Helen Anderson of Madison; two sons, Forrest of Tomah and Donald of Oxnard, Calif.; 29 grandchildren; and 35 great-grandchildren.

(Florence) Ferne Hart was the last surviving child of Harvey Sowle's 17 children. Her lineage: George Soule¹, Nathaniel², Nathaniel Sowle³, Wesson⁴, James⁵, Wesson⁶, Hiram Allen⁷, Harvey Mc Kentyre⁸, Florence Ferne⁹.

Contributed by Geraldine Sowle Schlosser, Ferne's niece.

From Opal Nanly, Los Angeles, CA

Daily Oklahoman/Times
 June 19, 1984

SOULE

Edward Easton. A memorial service will be held at 10am on Thursday, June 21st, at All Souls Episcopal Church for Edward Easton Soule, 60, who died June 16th while vacationing in Holland. He was born February 22, 1924, in Temple TX, and moved to Oklahoma City in 1933. He attended Culbertson Grade School, Webster Junior High, and graduated from Central High School in 1941 where he was a member of the honor society, the Jeffersonian Debating Society, and president of the student council. He attended the University of Oklahoma from 1941 to 1943 and from 1945 to 1947, graduating in 1947 from the OU College of Law with a Bachelor of Law Degree. He was a member of the Order of Coif, Phi Delta Phi and Phi Beta Sigma; and was a recipient of the Bledsoe award at

the OU College of Law in 1947. He was in military service from 1943 to 1945 with the 99th Infantry Division and was captured by the German 12th SS Panzer Division on December 18, 1944, in the Battle of the Bulge. He was a prisoner of war in Germany until a third and successful escape try on April 14, 1945. Following his return to the United States, he became the first former prisoner of war to be awarded a competitive appointment to the U.S. Military Academy at West Point, but did not attend due to a physical condition resulting from treatment while a prisoner of war. He has been engaged in the general practice of law in Oklahoma City since 1947 with the firm of Keaton, Wells, Johnston and Lytle, now named Lytle, Soule, Curlee, Harrington, Chandler and Van Dyke. His inception date of employment was June 14, 1938, as the firm office boy. At the time of his death, he was senior partner. He was engaged primarily in corporate law, labor relations law, probate law, and general trial

Court of the United States, the Supreme Court of Oklahoma, and numerous district courts and courts of appeals. He was a member of the American Bar Association, American Judicature Society, the Oklahoma Bar Association, and the Oklahoma County Bar Association. He was a Fellow of the American College of Probate Counsel. He was a director of Scrivners, Inc., the First National Bank and Trust Company of Oklahoma City, and the Oklahoma City Chamber of Commerce. He was a former trustee of Baptist Medical Center and a former Trustee of Cassidy Highschool. Survivors, besides his wife Nancy, include his daughter, Margo Soule, of Kansas City MO., son Kent Soule of San Francisco and a brother, P.J. Soule of Oklahoma City. Memorial contributions may be made to Casady School or Junior Achievement Inc. Arrangements by Hahn-Cook/Streef & Draper.

MRS. DOROTHY E. HEINERIKSON

Mrs. Dorothy Elstner Heinerikson, 62, southwest Kansas City, died Friday at her home. She was born in Shreveport, La., and had lived in the Kansas City area since 1935. She was an executive secretary at the Chief of Staff office for the Veteran's Administration for 16 years until she retired in June. She graduated from Kansas

City Junior College and later from Baker University, Baldwin City, Kan., where she was a member of Delta Delta Delta. She was also a member of the Historic Kansas City Foundation. She was a member of the Sarah Lewis Boone chapter of the Daughters of the American Revolution. She was a member of Christ the King Catholic Church and its Altar Society. She leaves three sons, Mark T. Heinerikson, Patrick M. Heinerikson and Kevin J. Heinerikson of Kansas City; two daughters, Mrs. Theresa A. Wiser, Exmore, Va., and Mrs. Faith M. Pugh, Gladstone; a sister, Mrs. Evie McClure, Dallas; and five grandchildren. Services will be at 10 a.m. Monday at the church, 3510 Wornall Road; burial in Mount Olivet Cemetery. Friends may call from 5 to 8 p.m. today at the McGilley Chapel where the rosary will be said at 7 p.m. The family requests no flowers and suggests contributions to the American Cancer Society or to the Metropolitan Junior College Alumni Association.

Dorothy's lineage:

George Soule¹, John², James³, Jacob⁴, Jacob⁵, Joseph⁶, Ezra⁷, Joseph⁸, Margie⁹, Dorothy¹⁰, Dorothy Elstner Heineriksen¹⁰.

Sent in by M. Soule, Box 201, Linden, MI 48451

ENID DAILY EAGLE

MONDAY, OCTOBER 22, 1984

KATIE W. SOWLE

The funeral for Katie W. Sowle, 103, who died early Sunday in a local nursing home after a period of ill health, will be at 2 p.m. Tuesday in Ladusau-Evans Funeral Home chapel. The Rev. Stanley Jenkins will officiate. Burial will be in Enid Cemetery.



Katie W. Sowle

The former Katie Wilson, Mrs. Sowle was born Sept. 8, 1881, near Udall, Kan., and moved with her parents to Guthrie where they lived until the opening of the Cherokee Strip. The family then settled on a farm near Carrier. After attending the Carrier Academy, she taught school at Victor and in the Covington community.

In 1906, she married Charles Sowle. They lived on the homestead until she retired in 1963 and moved to Enid. He died in 1964.

Mrs. Sowle was a member of the Carrier Congregational United Church of Christ. After moving to Enid, she attended the West Side Baptist Church. She also was a member of Banner and Fairview Farm Clubs.

Survivors include four sons, Charles, Hoyt and Larry, all of Enid, and Burton, Rochester, N.Y.; eight grandchildren; and 21 great-grandchildren.

Besides her husband, Charles, she was preceded in death by four sisters and three brothers.

Memorials may be made Oklahoma Medical Research Foundation with the funeral home serving as custodian of the funds.

From Katie Sowle's grandson, Dan Sowle, 2814 Camino Principe, Santa Fe, NM 87505

Lineage of her husband, Charles:
 George Soule¹, Nathaniel², Jacob³, Joseph⁴, Lemuel⁵, John⁶, Eli L.⁷, Bronson Crocker⁸, Charles Lucius Sowle⁹.

Henchman "Hank" S. Soule

From R. W. Lyons, 27 Boody Street, Brunswick, ME 04011

"Enclosed is a copy of an obituary from the Brunswick, Maine, Times Record detailing the death of Henchman Sylvester Soule of Freeport, Maine. As is often the case, some of the more important information does not find its way into such notices, and such was the case in this instance. One of Hank's proudest associations was with the Soule Kindred. His status as a ninth generation direct descendant of George Soule gave him ongoing pleasure and a link to the past which he treasured.

"To fill in a few blanks, I might add that one of his sisters, Kathryn Soule Kenney, passed away some years ago and is buried in Concord, NH. His other sister, Louise Lincoln Soule, recently celebrated her 78th birthday and continues to work full time as a travel agent. She is more interested in the present and the future than in the past, and it seems that as her son I tend to be similarly oriented."

Henchman's lineage: George¹, John², Moses³, Barnabas⁴, Barnabas⁵, Henchman S. ⁶, Gustavus P. ⁷, Guy H. ⁸, Henchman Sylvester⁹.

(Ed. note: Upon leaving the Soule Kindred Reunion in September, my husband and I drove to Maine and stopped in Freeport. I wanted to meet "Hank", who regularly sent news of the Maine Soules for publication in the Newsletter. When inquiring for directions to his home, we found out that he had died the day before. All the Kindred will miss his contributions-- and our sympathy is extended to his family in their loss.)

FREEPORT — Henchman S. Soule, 75, of Beech Hill Road, died today, Sept. 12, in a Brunswick hospital.

He was born in Freeport, May 12, 1909, son of Guy and Mary Jane McChesney Soule.

He was educated in Freeport schools and was a Navy veteran of World War II.

He was a member of the AmVets Post 10 and the Freeport Historical Society. He was a carpenter and had worked for several construction companies, including Gibson Construction Co., from which he retired in 1974.

He is survived by his wife, Margaret Hayward Soule of Freeport; a sister, Louise L. Soule of New York City, and a nephew.

A funeral will be held Friday at 11 a.m. at the Lindquist Funeral Home, 37 Portland St., Yarmouth. Visiting hours will be held at the funeral home Thursday from 7 to 9 p.m. Burial will be in Burr Cemetery.

QUESTIONS AND ANSWERS

From Janet A. Carper, 2564 CR 60, Auburn, IN 46706

I still have not been able to confirm my lineage. Can anyone in the Kindred do research on the Soules of Broadalbin, NY? Need parents of Hiram Soules b. Nov. 1828 in NY.

From E. H. Dewel, 5959 Pinemont, #150, Houston, TX 77092

I have a note in my files, "SARAH SOULE, first wife of SILAS DEUEL (Devol) was killed by Indians, 1770". A further note, "DEUEL women were killed or captured in the Wyoming (New York) massacre". This combination of SARAH SOULE and SILAS DEUEL is not identified in Book 3, Mayflower Families, SOULE nor included in the SOULE index. Does anybody have a reference to this SARAH SOULE and/or SILAS DEUEL?

From Ivan C. Peacock, P.O. Box 365, Portland, TN 37148

My grandmother, Sarah Jane Wright Craigue claimed that we were descendants from someone who came over on the Mayflower. Sarah Soule, one of George Soule's granddaughters, married Adam Wright. Does anyone have the lineage from Sarah Soule and Adam Wright to the present time? This is my lineage back to Oliver Wright: Ivan Clarence Peacock b. 1917 m. Martha Rose Soule; Ella Sarah Craigue b. 1888 m. Clarence Albert Peacock; Sarah Jane Wright b. 1873 m. Algernon Squires Craigue; Oliver Wright died ca 1875 m. Hester Belknap. My wife is a descendant of George Soule. Does anyone have a link between Oliver Wright and descendants of Adam and Sarah Soule Wright?

SCHOLARSHIP ANNOUNCEMENT

Soule Kindred in America, Inc. will continue to award a scholarship to a George Soule descendant. This scholarship is known as the COLONEL JOHN EDWARD SOULE MEMORIAL SCHOLARSHIP. The third award will be made in 1985. Application on the reverse page should be completed and sent by March 1, 1985 to:

Miss Betty-Jean Haner
Chairman, Scholarship Committee
1491 McClellan Street
Schenectady, NY 12309

(Remainder of this sheet to be used by applicant.)

Soule Kindred in America, Inc.
Col. John Edward Soule Memorial Scholarship
\$500.00 Award

TO BE COMPLETED BY APPLICANT

- I. Name _____
Address _____
Phone _____
Father's Name _____
Mother's Maiden Name _____
- II. Proven Lineage to George Soule - Mayflower Passenger. (on separate sheet)
- III. What college or training program do you expect to attend?

- IV. Have you been accepted by this college or training program? _____
- V. What will be your major field of study? _____
- VI. List school and community activities below:
- VII. Please write a short statement of your goals for the future on the back of this form.
- VIII. Please enclose 2 letters of reference from teachers or religious counselor.
- IX. A transcript of student's grades is requested to be forwarded with this application.
- X. All applications must be received by Chairman of Scholarship Committee by March 1st of applicant's Senior year, or of year of application.
- XI. Recipient will be announced in July Soule Kindred Newsletter.

C6

Gravestone Inscriptions
South Freeport Cemetery
Freeport, Maine

BLISS, Gershom, 1826-1870

Hannah Soule, his wife, 1826-1898 [Hannah-7 Soule, dau. of Andrew-6 Soule (James-5, Jedediah-4, Moses-3, John-2, George-1) Mahala Porter]

Warren G., son, 1850-1889

George D., son, 1854-1929

SOULE, Alfred, 3/11/1852-3/11/1899 [Alfred-8 Soule, son of Washington-7 Soule (Benjamin-6, John-5, Barnabas-4, Moses-3, John-2, George-1) and Dorcas Merrill]

Emma Etta Brewer, his wife, 10/13/1857 - 6/6/1936

SOULE, Alfred, died Jan 1824 ae 26 [Alfred-6 Soule, son of Barnabas-5 Soule (Barnabas-4, Moses-3, John-2, George-1) and Jane-3 Dennison, dau. of David-2 Dennison (George-1) and Jane Haraden]

Martha, his wife, died 10/31/1836 ae 35 [Martha-5 Talbot, dau. of Ambrose-4 Talbot (Ambrose-3, Tregoth-2, Roger-1) and Jane Pickerman]

Emeline, died 5/5/1840 ae 17 [dau. of A & M Soule]

Alfred T., died 9/24/1856 ae 32 [son of A & M Soule]

Ambrose Talbot, died 8/22/1864 ae 91 [Ambrose-4 Talbot, son of Ambrose-3 Talbot (Tregoth-2, Roger-1)]

Jane, his wife, died 12/5/1847 ae 74 [Jane Pickerman, w. of Ambrose-4 Talbot above]

Catharine, dau. of A & J, died 1/6/1825 ae 9-8 [Catharine-5 Talbot, dau. of Ambrose-4 Talbot above and Jane Pickerman]

Ambrose Talbot, died Jan 1838 ae 92-6 [Ambrose-3 Talbot, son of Tregoth-2 (Roger-1)]

Elisabeth, his wife, died Feb 1825 ae 79-6 [wife of Ambrose-3 Talbot above] [Elizabeth Johnson]

Betsey, relict of Robert Pickerman, died 9/7/1831 ae 80 [probably mother of Jane Pickerman above, w. of Ambrose-4 Talbot above]

SOULE, Barnabas, died 1/25/1823 ae 65 [Barnabas-5 Soule, son of Barnabas-4 Soule (Moses-3, John-2, George-1) and Jane-4 Bradbury, dau. of Jacob-3 Bradbury (William-2, Thomas-1) and Elizabeth Stbckman]

Jane, his wife, died 3/5/1825 ae 65 [Jane-3 Dennison, dau. of David-2 Dennison (George-1) and Jane Haraden]

SOULE, Benjamin P., died 3/13/1898 ae 78-4-21 [Benjamin-7 Porter Soule, son of Andrew-6 Soule, (James-5, Jedediah-4, Moses-3, John-2, George-1) and Mahala Porter]

Almira, his wife, died 10/6/1887 ae 63 [Almira Georgianna Brown]

Willis M., 3/25/1854-7/27/1899 [Willis-9 M. Soule, son of Perez-8 Chapin Soule (Daniel-7, Anson-6, William-5, Jacob-4, James-3, John-2, George-1) and Caroline A. Bliss]

Mahala P., his wife, 10/20/1851-3/27/1927 [Mahala-8 Porter Soule, dau. of Benjamin-7 Porter Soule above]

C6

Gravestone Inscriptions
South Freeport Cemetery
Freeport, Maine

SOULE, Charles, died 12/28/1870 ae 71-10 [Charles-7 Soule, son of Charles-6 Soule
(Moses-5, Barnabas-4, Moses-3, John-2, George-1) and Anne Kendall, dau. of
William Kendall]

Rachel, his wife, died 9/4/1859 ae 54-6 [Rachel Welch]

SOULE, Charles A., 1887-

Ruth Noyes, his wife, 1894-1959

SOULE, Clement H., died 6/10/1871 ae 62-10 [Clement-6 Hall Soule, son of
Barnabas-5 Soule (Barnabas-4, Moses-3, John-2, George-1) and Jane-3 Dennison,
dau. of David-2 Dennison (George-1) and Jane Haraden]

Mary J., his wife, died 1/29/1883 ae 72 [Mary-5 Jane Talbot, dau. of Ambrose-4
Talbot (Ambrose-3, Tregoth-2, Roger-1) and Jane Pickerman]

Robert T., son, died 9/15/1854 ae 20-7

Frederick A., son, died 6/7/1842 ae 4y-25d

Clement Marcus, son, 6/11/1841-8/19/1891

SOULE, Enos, died 11/8/1869 ae 77 [Enos-6 Soule, son of Barnabas-5 Soule
(Barnabas-4, Moses-3, John-2, George-1) and Jane-3 Dennison, dau. of David-2
Dennison (George-1) and Jane Haraden]

Sarah, his wife, died 12/30/1881 ae 83-6 [Sarah-6 Pratt, dau. of David-5 Pratt
(Samuel-4, Ebenezer-3, Samuel-2, Matthew-1) and Rebecca-5 Chandler (Edmund-4,
Joseph-3-2, Edmund-1)]

Henrietta C., dau., 1844-1899

Martha J., dau., d. 2/28/1826 [Martha Jane]

Barnabas, son, d. 10/23/1849 ae 17-7

Ellen T., dau., 12/1/1856 ae 20 [Ellen Thompson Soule]

SOULE, Elden A., 3/4/1843-9/16/1901 [Elden-8 A. Soule, son of Washington-7 Soule
(Benjamin-6, John-5, Barnabas-4, Moses-3, John-2, George-1) and Dorcas
Merrill]

Sarah G., his wife, 2/13/1852-7/26/1927 [Sarah G. Merrill]

Katie Louise, 4/15/1874-4/21/1874 [dau.]

Elden Josiah, 5/2/1882-6/5/1882 [son]

SOULE, Francis B., died in Sunderland, England, 8/31/1861 ae 43 and buried
here 11/12/1861 [Francis-7 Bartol Soule, son of Enos-6 Soule (Barnabas-5-4,
Moses-3, John-2, George-1) and Sarah-6 Pratt, dau. of David-5 Pratt
(Samuel-4, Ebenezer-3, Samuel-2, Matthew-1) and Rebecca-5 Chandler (Edmund-4,
Joseph-3-2, Edmund-1)]

Eliza Waite, his wife, 1825-1905

F. E. Soule, 1850-1912 [Frances Eliza, daughter]

Edgar DeLettre Soule, died 10/26/1850 ae 3-8m [son]

Wilmina, died 11/6/1850 ae 2-11d [Wilhelmina, daughter]

Gravestone Inscriptions
 South Freeport Cemetery
 Freeport, Maine

C6

SOULE, George W., 1837-1922 [George-8 Washington Soule, son of Washington-7 Soule (Benjamin-6, John-5, Barnabas-4, Moses-3, John-2, George-1) and Dorcas Merrill]

Susan P. Brewer, his wife, 1842-1929 [Susan Pratt Brewer]

Paris E. Miller, 1866-1937

Stella L. Soule, his wife, 1868-1954 [Stella-9 L. Soule, dau. of George-8 W. Soule and Susan P. Brewer]

Claire F. Soule, 1869-1944 [Claire-9 F. Soule, dau. of George-8 W. Soule above]

George C. Soule, 1885-1957 [George-9 C. Soule, son of George-8 W. Soule above and h. of Mildred A. Loring]

SOULE, Horace B., 1830-1898 [Horace-7 B. Soule, son of Enos-6 Soule (Barnabas-5-4, Moses-3, John-2, George-1) and Sarah-6 Pratt, dau. of David-5 Pratt (Samuel-4, Ebenezer-3, Samuel-2, Matthew-1) and Rebecca-5 Chandler (Edmund-4, Joseph-3-2, Edmund-1)]

Emeline S., his wife, 1840-1888 [Emeline Talbot]

H. Everett Soule, 1861-1920 [Horace Everett Soule, their son]

Thatcher H. Soule, 1877-1952 [their son]

Helen, his wife, 1889-1959

SOULE, Joshua C., 1819-1904 [Joshua-7 Chandler Soule, son of Joshua-6 Soule (James-5, Jedediah-4, Moses-3, John-2, George-1) and Rachel-6 Chandler Pratt, dau. of David-5 Pratt (Samuel-4, Ebenezer-3, Samuel-2, Matthew-1) and Rebecca-5 Chandler (Edmund-4, Joseph-3-2, Edmund-1)]

Mary, his wife, 1819-1890 [Mary Staples]

Ella, dau., 1848-1933

Victor, son, 1859-1880

Ralph, son, 1850-1924

Luella, wife of Ralph, 1853-1926 [Luella Stoddard]

SOULE, Josiah B., 1829-1875 (Josiah-8 B. Soule, son of Alfred-7 Soule (Benjamin-6, John-5, Barnabas-4, Moses-3, John-2, George-1) and Harriet Burnham)

Emily S. Soule, 1836-1900 [Emily-7 S. Soule, his wife and dau. of Enos-6 Soule (Barnabas-5-4, Moses-3, John-2, George-1) and Sarah-6 Pratt, dau. of David-5 Pratt (Samuel-4, Ebenezer-3, Samuel-2, Matthew-1) and Rebecca-5 Chandler (Edmund-4, Joseph-3-2, Edmund-1)]

J. A. Irving Soule, 1872-1873

SOULE, Laurence Porter, Pvt 21 Ordnance Guard Co. in World War I, 5/31/1894-7/2/1963 [Lawrence-9 Porter Soule, ~~XXXXX~~ h. of Mary Allen, son of Willis-8 Harwood Soule (Benjamin-7, Andrew-6, James-5, Jedediah-4, Moses-3, John-2, George-1) and Ellen-8 Burnham Soule, dau. of Josiah-8 Soule (Alfred-7, Benjamin-6, John-5, Barnabas-4, Moses-3, John-2, George-1) and Emily-7 S. Soule, dau. of Enos-6 Soule (Barnabas-5-4, Moses-3, John-2, George-1) and Sarah-6 Pratt, dau. of David-5 Pratt (Samuel-4, Ebenezer-3, Samuel-2, Matthew-1) and Rebecca-5 Chandler (Edmund-4, Joseph-3-2, Edmund-1). This Lawrence-9 Porter Soule was the h. of Mary Allen]

SOULE, Norman Pratt, 1857-1906 [Norman-8 Pratt Soule, son of Francis-7 Bartol Soule (Enos-6, Barnabas-5-4, Moses-3, John-2, George-1) and Eliza Waite]

Clara Dennison, his wife, 1858-1948 [Clara Orleans Dennison]

Agnes Oswald Soule, 1883-1884 [their daughter]

Gravestone Inscriptions
South Freeport Cemetery
Freeport, Maine

C6

SOULE, Perez, died 5/15/1871 ae 41 [Perez-8 Chapin Soule, son of Daniel-7 Soule
(Anson-6, William-5, Jacob-4, James-3, John-2, George-1) and Harriet
Whitney]

Caroline A., his ^{wife} ~~wife~~, died 5/21/1882 ae 49 [Caroline August Bliss]

SOULE, Philip K., 1890-
Hilma K., 1896-1961

SOULE, Pomeroy C., 1828-1890 [Pomeroy-8 C. Soule, son of Dennison-7 Soule
(Benjamin-6, John-5, Barnabas-4, Moses-3, John-2, George-1) and Dorothy
Mann]

Martha T., his wife, 1838-1883 [Martha Osgood]

Maurice P., 1867-1874 [their son]

Gertnude C. Soule, w. of D. L. Pettingill, 1862-1947 [their daughter]
-Daniel

SOULE, Sidney S., 1853-1929 [Sidney-8 Smith Soule, son of Francis-7 Bartol Soule
(Enos-6, Barnabas-5-4, Moses-3, John-2, George-1) and Eliza Waite]

Helen C. Thorne, his wife, 1849-1934 [Helen Camilia Thorne]

Louise B., 1879-1900 [their daughter]

Marion, 1881-19__ [their daughter]

SOULE, Washington, 1809-¹⁸⁹²~~1852~~ [Washington-7 Soule, son of Benjamin-6 Soule (John-5,
Barnabas-4, Moses-3, John-2, George-1) and Eunice Frost]

Dorcas N., his wife, 1810-1852 [Dorcas Merrill]

Emma, his wife, 1813-1897 ~~XXXXXXXXXXXXXXXXXXXXXXXXXXXXXXXXXXXX~~

Labertine, 1855-1855 [son]

Henry C., 1845-1845 [son]

Phineas, 1832-1866 [son]

Eunice A. Baker, 1834-1897 [Eunice Amanda Soule, daughter and w. of Albert Baker]

SOULE, William, 1793-Lost at sea 1841 [William-7 Soule, son William-6 Soule
(Moses-5, Barnabas-4, Moses-3, John-2, George-1) and Sarah-4 Talbot, dau. of
Ambrose-3 Talbot (Tregoth-2, Roger-1) and Elizabeth Johnson]

Phoebe, his wife, 1802-1889 [Phoebe Carver]

Maria A. Soule, 1825-1929 [Maria Augusta Soule, their daughter]

Martha A. Soule, 1837-1853 [their daughter]

Lydia E. Soule, 1841-1846 [their daughter]

Leander XX Soule, 1829-1907 [their son]

Rebecca E., wife of Leander, 1838-1886

SOULE, Willis H., 1859-1938 [Willis-8 Harwood Soule, son of Benjamin-7 Porter
Soule (Andrew-6, James-5, Jedediah-4, Moses-3, John-2, George-1) and
Almira Georgianna Brown]

Ellen B., his wife, 1862-1909 [Ellen & Burnham Soule, dau. of Josiah-8 Soule
(Alfred-7, Benjamin-6, John-5, Barnabas-4, Moses-3, John-2, George-1)
and Emily-7 S. Soule, dau. of Enos-6 Soule (Barnabas-5-4, Moses-3, John-2,
George-1) Sarah-6 Pratt, dau. of David-5 Pratt (Samuel-4, Ebenezer-3, Samuel-2,
Matthew-1) and Rebecca-5 Chandler (Edmund-4, Joseph-3-2, Edmund-1)]

Beth H., 1886-1914 [their daughter]

Grace E. Waldron, 1884-1922 [Grace E. Soule, their daughter and w. of Ralph
Waldron]

Gravestone Inscriptions
Webster Cemetery
Freeport, Maine

C7

LACKEY, Thomas, died 2/15/1873 ae 50-3
Lydia L. Soule, his wife, 1824-1913 [Lydia-7 Loring Soule, dau. of James-6 Soule
(James-5, Jedediah-4, Moses-3, John-2, George-1) and Sarah Brown]

Louisa Lewis, dau., died 5/31/1853, ae 3-4
Ellen Maria, dau., died 10/6/1850, ae 2-4
James Henry, son, died 2/15/1858 ae 7m

MITCHELL, Ira, died 8/3/1877 ae 69
Sarah A., his wife, 1/2/1810-2/28/1894 [Sarah-7 Ann Soule, dau. of James-6 Soule
(James-5, Jedediah-4, Moses-3, John-2, George-1) and Sarah Brown]

Marcus M., died 3/11/1868 ae 26 [son]
Martha S. Brewer, died 1/27/1869 ae 23
Alvin O. Mitchell, died 3/10/1869 ae 19 [son]
Charles T. Mitchell, died 11/2/1874 ae 39 [son]

MITCHELL, Samuel, died Aug 1838 ae 80
Jane, his wife, died 4/16/1844 ae 71 [Jane-6 Soule, dau. of Moses-5 Soule
(Barnabas-4, Moses-3, John-2, George-1) and Ann Hughes, dau. of John-4 Hughes
(John-3, James-2, Joshua-1) and Jane-2 Talbot (Roger-1)]

SOULE, Charles P., 1844-1912 [Charles-8 P. Soule, son of John-7 Soule (John-6,
Moses-5, Barnabas-4, Moses-3, John-2, George-1) and Mary Mitchell]
Margaret C., wife, 1844-1903 [Margaret C. Fitts, dau. of Peter B. and Eleanor
Fitts]

SOULE, James, died 4/10/1870 ae 89-3 [James-6 Soule, son of James-5 Soule
(Jedediah-4, Moses-3, John-2, George-1) and Martha-4 Curtis, dau. of
Joshua-3 Curtis (Benjamin-2, Francis-1) and Ruth Parker]
Sarah, wife, died 8/8/1855 ae 75-3 [Sarah Brown]

SOULE, Samuel, died 5/15/1835 ae 83 [Samuel-5 Soule, son of Barnabas-4 Soule
(Moses-3, John-2, George-1) and Mrs. Hannah (Ayers) Scales, dau. of
Thomas Ayers and widow of William-3 Scales (James-2, William-1)]

WEBSTER, Benjamin, died 11/7/1862 ae 83
Lydia S., wife, died 4/26/1811 ae 28 [Lydia-6 Soule, dau. of Samuel-5 Soule
(Barnabas-4, Moses-3, John-2, George-1) and Eunice Davis]
Mary, wife, died 11/30/1864 ae 74-9 [Mary Waite, dau. of Daniel Waite and Rachel
Chandler]
John A., son of Benj. & Lydia, d. 7/13/1826 ae 21-4
William, son of Benj. & Mary, d. 8/31/1841 ae 22-4
Lydia S., dau. of Benj. & Mary, d. 2/28/1841 ae 17-7
Mary E., dau. of Benj. & Mary, d. 2/6/1841 ae 14
Mary J., dau. of Benj. & Mary, d. 2/1/1827 ae 5-5

WEBSTER, Dea. John, d. 12/8/1855 ae 74
Mary, wife, d. 7/29/1865 ae 69

WEBSTER, Joseph S., 1808-1883
Susan S., 1834-1898

C8

Gravestone Inscriptions
Woodlawn Cemetery
Freeport, Maine

HOLBROOK, John L., d. 5/19/1870 ae 63
Mary Soule, his wife, d. 11/18/1886 ae 75 [Mary-7 Edwards Soule, dau. of James-6
Soule (James-5, Jedediah-4, Moses-3, John-2, George-1) and Sarah Brown]
John L. Holbrook, d. 10/3/1922 ae 75
Estelle S., his wife, d. 3/22/1924 ae 69
Margaret L. Holbrook, d. 2/14/1915 ae 75
James H. Holbrook, Co. E 13th Me. Regt. Vol., d. at Ft. St. Philip, New Orleans
4/24/1863 ae 23
Charles A. Holbrook, 1878-1952

MITCHELL, Lewis, d. 3/24/1848 ae 33
Abby K. Soule, 1818-1906
Frederick C., only son, wounded in Battle at Gettysburg, Pa. 7/2 & died 7/9/1863,
age 22, a member of 17th Me. Vol.

Jacobs
RANDALL, Robert E., 1877-1933
Della J. Soule, his wife, 1880- [Dau. Benjamin⁷ Soule (Charles⁶, James⁵, Jedediah⁴,
Moses³, John², George¹) and Abby Ann Flagg]

RANDALL, Capt. Rufus S., 1830-1888
Annie T., his wife, 1842-1918
John B. Randall, 1880-1953
Mabel S., his wife, 1880-
Russell L. Randall, 1883-1913
Rufus S. Randall, 1875-1940
Olive B. Haley, his wife, 1875-1965
Thomas C. Randall, 1878-1933
Sarah E. Soule, his wife, 1882-1937 [Sarah-8 E. Soule, dau. of Capt. Julius-7
Seymore Soule (Enos-6, Barnabas-5-4, Moses-3, John-2, George-1) and Edith
M. Creech]
Neal D. Randall, 1882-1947
Lillian W. Fogg, his wife, 1891-1966

SOULE, Charles W., 7/7/1829-11/22/1906 [Charles-7 William Soule, son of Joshua-6
Soule (James-5, Jedediah-4, Moses-3, John-2, George-1) and Rachel-6 Chandler
Pratt, dau. of David-5 Pratt (Samuel-4, Ebenezer-3, Samuel-2, Matthew-1) and
Rebecca-5 Chandler (Edmund-4, Joseph-3-2, Edmund-1)]
Margaret A., 11/27/1836-7/2/1906 [Margaret A. Chase]
Grosvenor Hopkins, 8/11/1885-
Helen C., his wife, 3/26/1876-1/7/1952 [dau. of C & M Soule]

C8

Gravestone Inscriptions
Woodlawn Cemetery
Freeport, Maine

- SOULE, Capt. David, b. 1783, d. 11/22/1846 ae 63 [David-6 Soule, son of Barnabas-5 Soule (Barnabas-4, Moses-3, John-2, George-1) and Jane-3 Dennison, dau. of David-2 Dennison (George-1) and Jane Haraden]
- Zinthia, his wife, 4/10/1787-8/14/1865 ae 78 [Cynthia Litchfield, w. of David-6 Soule]
- David B. Soule, 1820-1887 [David-7 Bradbury Soule, son of David-6 Soule and Cynthia Litchfield]
- Lucretia G., his wife, 1821-1884 [Lucretia G. Randall, w. of David-7 B. Soule]
- Mary P. Soule, 1850-1912 [Mary-8 Prince Soule, dau. of David-7 & Lucretia]
- George A. Soule, 1848-1917 [George-8 Augustus Soule, son of David & Lucretia]
- Jennie B., his wife, 1853-1932
- Clarence B. Soule, 1883-1920 [Clarence-9 B. Soule, son of George-8 and Jennie]
- Isaiah Mitchell, 1804-1898
- Cynthia Soule, his wife, 1809-1850 [Cynthia-7 Soule, dau. of David-6 & Cynthia]
- Henry B. Soule, 1855-1937 [Henry-8 B. Soule, son of David-7 and Lucretia]
- Mary J., his wife, 1860-1943
- Samuel Litchfield, b. 1757, d. 9/9/1798 ae 41-5
- Sarah L. Carter, his wife, b. 1757, d. 10/17/1850 ae 93
- William H. Soule, 1858-1940 (William-8 H. Soule, son of David-7 and Lucretia)
-
- SOULE, Joshua, d. 10/22/1873 ae 77-2-23 [Joshua-6 Soule, son of James-5 Soule (Jedediah-4, Moses-3, John-2, George-1) and Martha-4 Curtis, dau. of Joshua-3 Curtis (Benjamin-2, Francis-1) and Ruth Parker]
- Rachel, his wife, d. 4/16/1885 ae 84-9 [Rachel-6 Chandler Pratt, dau. of David-5 Pratt (Samuel-4, Ebenezer-3, Samuel-2, Matthew-1) and Rebecca-5 Chandler (Edmund-4, Joseph-3-2, Edmund-1)]
- Deborah, dau. of J & R, d. 8/27/1842 ae 18-9 [Deborah-7 Stover Soule]
- C. A. Litchfield, d. 6/19/1898 ae 76 [Charles Augustus Litchfield]
- Rachel P. Soule, wife of C.A.L., d. 12/6/1884 ae 63-1-7 [Rachel-7 Pratt Soule]
- Abbie F., wife of C.A.L., 1839-1903
-
- SOULE, Julius S., 1842-1927 [Julius-7 Seymore Soule, son of Enos-6 Soule (Barnabas-5-4, Moses-3, John-2, George-1) and Sarah-6 Pratt, dau. of David-5 Pratt (Samuel-4, Ebenezer-3, Samuel-2, Matthew-1) and Rebecca-5 Chandler (Edmund-4, Joseph-3-2, Edmund-1)]
- Edith M. Creech, his wife, 1856-1938
- Albert C., son, 1885- [Albert Creech Soule - See C1:3]
- Mildred E., his wife, 1887-1915 [Mildred Eleanor Vannah]
- Infants of Julius S. & Edith M.
 May 29, 1877
 Oct 13, 1878
 Oct 1, 1879
 Dec 20, 1883
- William H. Creech, 1823-1858 [fa. of Edith M. Creech]
- Catherine E., his wife, 1823-1908 [Catherine E. Means, mo. of Edith M. Creech]
- William B. Creech, 1850-1856 [Probably son of W & C Creech & br. of Edith]

C8

Gravestone Inscriptions
Woodlawn Cemetery
Freeport, Maine

SOULE, Robert S., 1806-1895 [Robert-7 Stanwood Soule, son of Rufus-6 Soule (John-5, Barnabas-4, Moses-3, John-2, George-1) and Susan-6 Mitchell, dau. of Benjamin-5 Mitchell (Jonathan-4, Robert-3-2, Christopher-1) and Sarah Fogg] Joanna Soule, his wife, 1815-1891 [Joanna-7 Soule, dau. of David-6 Soule (Barnabas-5-4, Moses-3, John-2, George-1) and Cynthia Litchfield] Susan Frances Soule, 1842-1912 [dau. of Robert-7 and Joanna-7 (Soule) Soule and wife of Gustavus-7 Soule, son of Henschman-6 Sylvester Soule (Barnabas-5-4, Moses-3, John-2, George-1) and Pamela Lincoln, dau. of Jacob Lincoln and Bethia-4 Talbot (Ambrose-3, Tregoth-2, Roger-1)] Annie Soule Ford, 1852-1937 [Annie-8 Soule (Robert-7 and Joanna-7 (Soule) Soule) and wife of Capt. Charles W. Ford] Guy H. Soule, 1875-1947 [Guy-8 Henschman Sylvester Soule, son of Gustavus-7 Soule (Henschman-6 Sylvester, Barnabas-5-4, Moses-3, John-2, George-1) and Susan-8 Frances Soule, dau. of Robert-7 S. and Joanna-7 (Soule) Soule] Mary Helan, dau. of R & J, died 6/13/1837 ae 3 Sarah, dau. of R & J, died 3/1/1841 ae 10m [Sarah Helan] Robert H., son of R & J, died 8/1/1848 ae 16 d

SOULE, Rufus C., 1819-1897 [Rufus-7 Cushing Soule, son of Rufus-6 Soule (John-5, Barnabas-4, Moses-3, John-2, George-1) and Susan-6 Mitchell, dau. of Benjamin-5 Mitchell (Jonathan-4, Robert-3-2, Christopher-1) and Sarah Fogg] Ann Judson, his wife, 1819-1906 [Nancy Judson] Evelyn Judson, dau., 1854-1856

STOCKBRIDGE, William H., 1844-1903 Georgianna Soule, his wife, 1849-1938 [Georgianna-8 Soule, dau. of Benjamin-7 Porter Soule (Andrew-6, James-5, Jedediah-4, Moses-3, John-2, George-1) and Almira Georgiana Brown] Mabel S., 1872-1876 [their dau.] Ira P., 1873-1887 [their son]

Stroll the Nicollet Mall in downtown Minneapolis, a mile-long stretch of shops that set a precedent for national urban development. Or the shopping malls in the downtowns of Minnesota's smaller communities where car traffic is closed off and the streets turned over to the shopper.

SOULE KINDRED REUNION
JUNE 27-30, 1985
MINNEAPOLIS, MINNESOTA

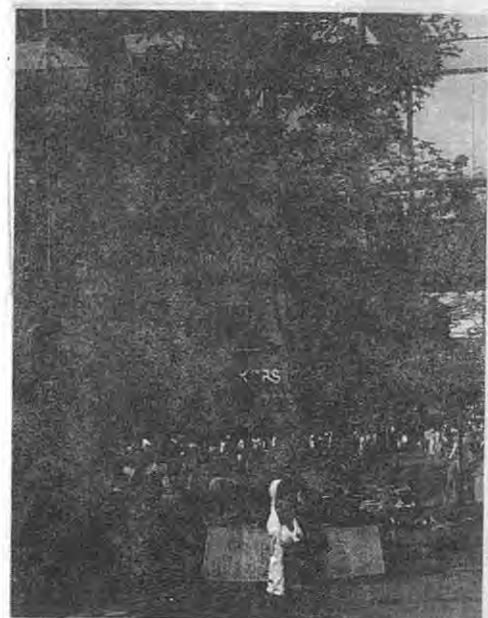

C9

Cemetery
Pownal, Maine

Located via Beech Hill Road about 1-1/2 miles from Burr Cemetery, Freeport, Maine

CUSHING, Edward, 3/8/1809-1/16/1898

Louisa G., his wife, 9/22/1815-5/3/1885 [Louisa-7 Griffin Soule, dau. of Samuel-6 Soule (James-5, Jedediah-4, Moses-3, John-2, George-1) and Sophronia Dennison, Dau. of David-3 Dennison (David-2, George-1) and Mehitable-6 Soule, dau. of John-5 Soule (Barnabas-4, Moses-3, John-2, George-1) and Elizabeth Mitchell, dau. of Benjamin-3 Mitchell (Joseph-2, Christopher-1) and Mehitable Bragdon]

George Dana, son, drowned 5/5/1867 ae 20

Emma Louise, dau., d. 3/16/1858 ae 1-2

CUSHING, John, d. 9/19/1829 ae 58 [Deacon John Cushing, Jr.]

Betsy, his wife, d. 3/17/1854 ae 79 [Elizabeth-6 Soule, dau. of John-5 Soule (Barnabas-4, Moses-3, John-2, George-1) and Elizabeth-4 Mitchell, dau. of Benjamin-3 Mitchell (Joseph-2, Christopher-1) and Mehitable Bragdon]

CUSHING, Mehitable, w. of Geo. Cushing, d. 4/10/1853 ae 33 [Mehitable-7 Soule, w. of Geo. Cushing and dau. of Samuel-6 Soule (James-5, Jedediah-4, Moses-3, John-2, George-1) and Sophronia Dennison, dau. of David-3 Dennison (David-2, George-1) and Mehitable-6 Soule, dau. of John-5 Soule (Barnabas-4, Moses-3, John-2, George-1) and Elizabeth-4 Mitchell, dau. of Benjamin-3 Mitchell (Joseph-2, Christopher-1) and Mehitable Bragdon]

Abby E., their dau., d. 3/16/1853 ae 5 mo.

DAVIS, Capt. Benjamin, d. 3/20/1859 ae 84-5

Dorcas, his wife, d. 6/16/1806 ae 29

Martha E., his wife, d. 6/28/1823 ae 35

Patience, ch. of Martha, d. 9/3/1811 ae 4d

Patience, ch. of Martha, d. 3/3/1814 ae 9m

Mehitable, ch. of Martha, d. 3/7/1823 ae 1-5

Martha, ch. of Martha, d. 4/10/1830 ae 20-7

SOULE, Benjamin, d. 12/21/1836 ae 66 [Benjamin-6 Soule, son of John-5 Soule (Barnabas-4, Moses-3, John-2, George-1) and Elizabeth-4 Mitchell, dau. of Benjamin-3 Mitchell (Joseph-2, Christopher-1) and Mehitable Bragdon]

Eunice, his wife, d. 3/9/1853 [Eunice Frost]

James, son, d. 1/7/1831 ae 19-1-18

SOULE, Benjamin, d. 7/11/1866 ae 70-6 [Benjamin-7 Soule, son of Benjamin-6 Soule (John-5, Barnabas-4, Moses-3, John-2, George-1) and Eunice Frost]

Joann, his wife, d. 1/14/1891 ae 88-3 [Joanna York]

SOULE, Dennis, d. 4/19/1863 ae 62-11 [Dennison-7 Soule, son of Benjamin-6 Soule (John-5, Barnabas-4, Moses-3, John-2, George-1) and Eunice Frost]

Dorothy, his wife [Dorothy Mann]

Ellen J., dau. of D & D, d. 2/11/1844 ae 18

Soule Kindred

Generation

Family

Soule
Descendant

Ancestral
Line

(_____)
_____)

Parentage

son/dau of _____ and _____ (_____)

Birth or
baptism

was b _____ at _____

Death

died _____ at _____

Burial

buried at _____ Cemetery

Residences
and
removals

Resided _____

Occupation

Military
service

Other
biograph-
ical data

He/She married _____

on _____ at _____

Parentage

son/dau of _____ and _____ (_____)

Birth or
Baptism

He/She was b _____ at _____

Death

and died _____ at _____

Burial

buried at _____ Cemetery

Biographical

Other
marriages

THE STORY OF GEORGE SOULE
by Mrs. Edwin S. Harris

STREETS OF LONDON 1620

Though it surprises most of us today, one of the most important streets of that time, was a center for the life of the town, a clearing house for gossip, and not a street at all. It was the middle aisle of St. Paul's Cathedral which by degrees had become less of a sacred building and rather a mixture of bank, market, and promenade. It was the rendezvous of the smart and flashy folk of the time. It was known by many of the people who visited it, as the Mediterraneo! George would'nt have missed a visit to Paul's Walk shortly after his arrival in London. St. Paul's was a huge building whose character was gossiped about even in the smallest village. "St. Paul's Walke" was a place not to be missed.

John Earle in his MICRO-COSMOGRAPHIC tells us that: (Earle, a chronicler)

".....the noise in the Cathedral is like that of bees, a strange humming or buzz mixed, of walking, tongues and feet; it is a kind of roar or loud whisper. It is the great exchange of all discourse, and no business whatever but is here stirring and afoot.....The best sign of a temple in it is that it is a sanctuary of thieves, which rob more safely in the crowd, than in the wilderness, whilst every searcher is a person to hide behind. The visitors were all men without exception, but the principals were stale Knights and Captains out of work; men of long rapiers and breeches, which bring merchants here and traffic for news."

Ben Jonson's, EVERY MAN OUT OF HIS HUMOR, has some scenes that take place in "Paul's Walke", in which the characters bring their dogs, and stick notices on the pillars for the wanting of servants. Porters and messengers claimed a sort of right-of-way through the Cathedral and some tradesmen even stabled their donkeys in the recesses. Every kind of business went on in the main walk. Money lenders and marriage brokers met their clients there, horses could be rented, and private Chaplains hired! Illiterates seeking letter writers knew to which pillar to go. Pick pockets were busy, as

confidence men looking for innocents from the country, and swaggering Captains looking out for some newly arrived man of means from whom, in return for their stories of fabulous exploits, they might get a free dinner and a bottle. The use of the Cathedral for these and other purposes continued until it lay in ruins after the Great Fire of 1666. George would have heard the news of the tragedy in New England. Christopher Wren replaced it the beautiful St.

Paul's we know today. The Norman nave, early twelfth century in design, though not completed until late in the century; engraving by Hollar for W. Dugdale, *History of St Paul's Cathedral*, 1658

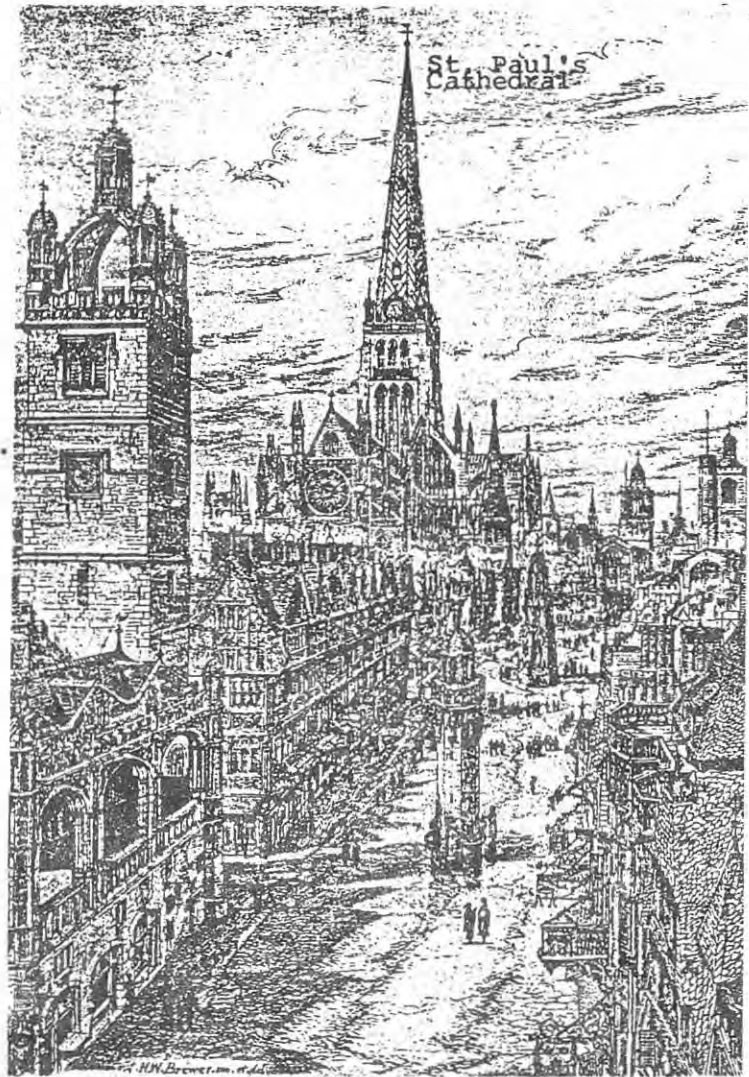

St. Paul's Cathedral, London. The nave, showing the Norman arches and the Gothic windows. The drawing is from a woodcut by W. Dugdale, 1658.

Cheapside in the Reign of Henry VIII 1508-
A reconstruction by H. W. Brewer

London was a rough, raw dirty place what with filthy streets, except perhaps Cheapside which was used for Royal Festivities at times. There was bear bating, dog fights, cock fights, but also it was a place of gentler ways and pleasant vistas.

The English people have always cherished an uncomplicated love for the country. The townsmen even then reveled in the sentimental and scenic aspects of rural life and captured the trait in the town square. The London flower box is a bit of the country on a window sill.

There were touches of country in early London that helped to enliven and refresh the more drab streets that George wandered through.

Every Sunday in Lent, the younger nobility and the citizens sons went out to the fields just north of Cheapside, and engaged in sports. There were all types of athletics including horse racing. In the summer time there were tennis, tilting at the quintain, and contests in leaping, archery, wrestling, and javelin throwing. For the girls there were dances set to different festivals of the year. In winter on the low area of Moorfields the young men enjoyed ice sports and a crude form of skating. The skates were the shin-bones of animals fixed under the boot. The well to do citizens shared with the courtiers the pastimes of hawking, hunting and rabbit catching, and of course, there was the theater, now becoming popular. In and about the churches they could witness miracle plays and something called, interludes. One interlude lasted eight days and presented the story of the Old and New Testaments from Creation onward! It seems that the leaping, wrestling and archery came in handy on that First Thanksgiving when the Indians were surprised at the ability of the English in those sports and games.

As George observed London he heard the sounds of many tongues, especially in Cheapside. The many shops offered not only English goods but the produce brought from abroad by foreign merchants. There was gold from Araby, spices from Italy, and armor from Scythia, gems from Egypt, furs from Russia and Norway, olive oil from Bagdad, and wine from France. Along the river these foreign merchants had their warehouses, and the street scene was as cosmopolitan as today. French, Genoese, Lombards, and Venetians and Germans, as well as Flemings were a great part of London streets.

Think of the many memories of scenes in this interesting city that George took with him to his new home in the wilderness. He was rich with tales to tell his children on cold winter nights, sitting about the cozy fire. Unless they made the journey across the wide sea, his children would never know the great stone cathedrals and aged castles as he had known them. Their's was to be a quieter life free from the strife of England in that day. But how fortunate for George Soule that he in his life time had the opportunity to witness both the teeming city and the wilderness, and gain in depth for having done so.

SOULE KINDRED NEWS

Jogamoe's sportswear store to open Friday

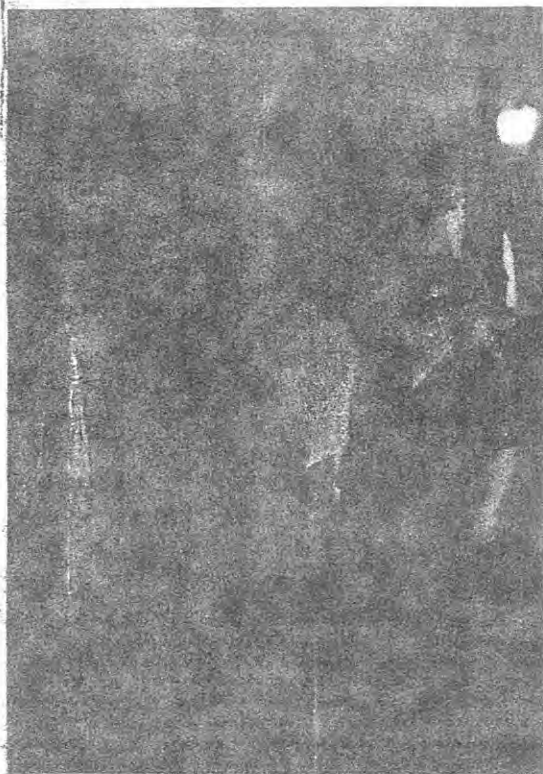

Dorsey, Lloyd and Viola Sowles.

A new clothing store is opening in downtown Garrett this week. Jogamoe's will feature mainly jeans and slacks. It is located in the 100 block of North Randolph street and is the first such store in the area from a chain of sportswear stores in Texas, New Mexico and Arizona.

Viola Sowles will be the store manager. She and her husband, Dorsey, recently moved back to Garrett from Texas to run the store. She said she wanted to return 'home' to her children and grandchildren. Mrs. Sowles said she found out she couldn't live in Texas and enjoy her four children and grandchildren in Indiana. Mr. Sowles is retired and they had been living in Texas for the past three years.

Lloyd Sowles, of El Paso, Tex., bought the building recently and wanted to start up some kind of business. He gave serious thought to several different ventures and decided the community needed this type of sportswear store. He will be returning to Texas in the near future, but returning to Garrett often.

Some of the brand names of jeans they will be carrying will be Gloria Vanderbilt, Viola, Sasson, Tangerine, Hot Stuff and Jogamoe's own brand. They will also carry jogging clothes, shirts, sweaters and canvas pants, all for men and women.

Store hours will be 9 a.m. to 9 p.m. daily, with opening date set for Friday.



I'M THUMBODY—Chad Sowles, a Hendry Park third grader, checks his thumb print as part of the "I'm Thumbody" program presented for students by the Steuben-County Mental Health Association. LeeAnn Farnham, executive director of the association, lends him a hand. Farnham thumbprinted the children, showed a film, and conducted a participation program as part of "I'm Thumbody" which is designed to build children's self-esteem and help them learn that being different from peers, classmates and adults is important to growth and satisfaction. She explained that, just as everyone's thumbprint is different, so is everyone's personality.

Steuben Republican, Angola, IN, October 1984

Chad's lineage or relationship to Soule family is unknown.

From Garrett (IN) Clipper, Nov. 12 1984

Dorsey & Viola are Janet's parents.

Sent in by Janet Carper, 2564 CR 60, Auburn, IN 46706

SOULE FAMILY TOUR TO ENGLAND

Jim Bolles, Director of Family Tours, is working on plans for a Soule Family Tour to England in May of 1986. Details of the trip should be available for the April Newsletter, but he has given us a tentative itinerary: Eckington and Evesham (possible birthplaces of George Soule), Droitwich (Winslow territory), Warwick Castle, Stratford-- where we'll see a Shakespeare play-- and an Elizabethan Banquet in London. The banquet will be at Hatfield, where Elizabeth was residing when told she was Queen; the Great Hall, where we'll dine, was the scene of Queen Elizabeth's first Privy Council.

If we wish to add 2 days to the trip, he could arrange for a trip to Plymouth, visiting Bath, Wells Cathedral, Glastonbury Ruins, Dartmoor National Park, and Stonehenge on the way there and back. This would add \$200-300 to the tentative figures of \$1600-1800, but might be well worth it for those of us who may never get to England again.

From J. A. Soule, 673 Dunn Dr., Altamonte Springs, FL 32714

THE PLANTER, Section A, Page 3, June 21, 1984

Florida Living Center News

By Ida Edwards

Pastor Joseph Soule chaired a recent vesper program in the Fritsche Chapel and presented his daughter-in-law, Pia Soule, who was narrator for the beautiful illustrated slide presentation by Larry Soule on the tropical Island of Curacao in the Caribbean. Curacao is the largest of the six Netherland Antilles Islands which was captured by Holland in 1634.

The people from fifty different countries brought their own culture, but live in harmony and formed their new Antillean culture.

Papiamentu, a combination of many languages, is the native tongue, but the schools teach Dutch. English and Spanish are spoken by nearly everyone. This island just 35 miles north of Venezuela, is a land of contrasts with beaches coral, fisherman, high cliffs, volcanic rock and towering cacti.

Some of the more delicate cacti with beautiful flowers so fascinated the tourists that they became an endangered species. They are now protected and forbidden to be picked.

The pictures were so beautiful of many flowering shrubs and trees--the various colors of bougainvillea, flamboyant trees and many exotic flowers in the gardens. Some parts of the island are covered by beautiful shade trees, the divi-divi tree, characteristic of the Netherland Antilles grow as they are blown by the tradewinds, they always point southwest.

Most of the island's 160,000 people live in Willemstad, the picturesque capital.

The Punda, the oldest part of Willemstad, is the shopping and business area and has shops to attract the tourists with linen, china, watches, perfume, dutch cheese, etc. Open at night and well lighted, the pastel-color buildings with architectural designs borrowed from the Dutch create a most unusual picture.

Curacao boasts a natural harbor, the finest and busiest in the Caribbean where boats from all over the world dock. It also has the largest drydock in the Western Hemisphere.

The Royal Shell operates one of the largest oil refineries in the world, which, after being refined is shipped all over the world

from this terminal and others on the island. Tourism is the second biggest industry and many cruise ships stop there.

The retirement family was delighted with the pictures of Curacao and to learn that there are two hospitals on the island--one was bought by the Seventh-day Adventists in 1970 from the government.

This is a modern hospital in a beautiful garden setting. It has 35 beds, a well equipped nursery with pink and blue bassinets and an incubator. They often have 10 or more babies at one time. The operating room is equipped with the latest equipment and they do about 60 surgeries a month including various eye sur-

geries. The laboratory handles all the routine lab tests and uses a high-powered modern microscope.

The dietary kitchen serves nutritious vegetarian meals to the patients with the special diet needs in mind. For many patients, this is their first vegetarian meal and they ask for recipes and other health remedies. The employees bring their lunches to eat in an attractive dining room provided for them. There is a clinic right across from the hospital to serve outpatients with two and three doctors and nurses and secretaries.

It was of interest to know that there are 10 Seventh-day Adventist churches on the island with a membership of 2,300. Besides the native churches, there is a Dutch-speaking and English-speaking church.

The hospital patients often attend the Sabbath services which the chaplain conducts in the clinic building. Services are held in English and in Papiamentu, the native language.

This program was of special interest in that Pia Soule is the

daughter of the administrator of the hospital in Curaco, Peter Jorgensen. Pia came of missionary parents and grew up in Africa. Her husband, Larry Soule in charge of the physiotherapy department at Florida Hospital/Altamonte, is the son of Pastor Joseph Soule of the Florida Living Church. The Soule family spent many years in India.

*From Jane Hunt, Tribune-Star
Doris Clingerman, Papiamentu
Dorothy by Betty Whitehead, Ft. Myers*

Living/People



Tribune-Star/Sob Poynter

Doris Clingerman: Looking over old cookbook.

Someone's in the kitchen

Music follows Clingerman

By Carol Swearingen
Assistant Living Editor

Doris Clingerman makes music where ever she goes -- especially at the Dean Avenue Christian Church.

"I've been the pianist there for many moons," she said.

Mrs. Clingerman is also a charter member of the Zeta chapter of Triad, a musical society. "Our chapter received its charter in 1953. I sing in the alto section."

"I'm basically a home person," she added. "I like to be home with my family." Family includes husband, Arthur; daughter, Julianne Huey; son-in-law, Michael Huey; and two grandsons, 9-year-old Eric, and Ethan, 10 months.

"I've never worked outside of my home except during my teen years when I helped my dad out in his grocery store."

Now, her 89-year-old father, Prentice Fell, listens to his daughter play piano on Thursday evening at Meadows Manor East prior to church services. Fell, a resident of Meadows, was in the grocery business for 30 years.

"I do enjoy reading and poetry and keeping my home nice," she admitted. "But, I don't do any needlework. I have a few house plants and outside flowers."

Mrs. Clingerman said a lot of her favorite recipes are not written down. "My mother was a very good cook, but it's hard to explain something that was never written down."

Doris' lineage: George¹, John², Moses³, Isaac⁴, William Bildad⁵, William⁶, William Jr.⁷, Origen Brigham⁸, Warren¹⁰, Helen Soules Fell¹¹, Doris Ann Fell Clingerman¹²

PAST PRESIDENT'S MESSAGE

It is a good feeling to have become a Past President of Soule Kindred in America. I have enjoyed the three years that I have served in that capacity just as I had enjoyed the several that I served as the editor of the Newsletter.

My goal over the last two years had been to represent the Kindred to the best of my ability regarding the Volume III controversy. It was gratifying to see the positive response of the officers at the annual officer's meeting. Soule Kindred will continue to research any and all questions concerning the book. The results of the research will be published, but first, the research will be critically examined by a panel of competent and respected genealogists prior to publication. Soule Kindred and the General Society of Mayflower Descendants will be enriched in and by the process.

Our recent meeting in Plymouth was a complete success, and I very much look forward to meeting with you again next year.

Best wishes to you all,

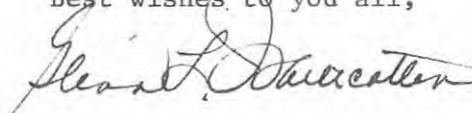

NEW MEMBERS

Aaroen, Ms. Beverly, 406 Glen Highway, Madison, WI 53705
 Baker, Mrs. Le Roy, 6399 Karlen Rd., Rome, NY 13440
 Bond, Mrs. Raymond, 3018 Leado, Des Moines, IA 50310
 Macomber, Mr. Edward M., 2500 Greenlawn Parkway, Austin, TX 78757
 Meyers, Mrs. Jessie, 24237 Hatteras St., Woodland Hills, CA 91367
 Peacock, Mr. Ivan C., P.O. Box 365, Portland, TN 37148
 Sanford, Ms. Sara M., 433 S.W. Georgetown Way, Beaverton, OR 97006

ADDRESS CHANGES

Grancher, Elinor Soule, 4632 S. Norfolk Way, Aurora, CO 80015
 Schweighofer, Mrs. Sally, 6372 La Costa Dr., Apt. 706, Boca Raton, FL 33433
 Soule, Roland P., 1570 East Ave., Rochester, NY 14610

QUESTIONS AND ANSWERS

From Christine Weaver, Beaver City, NE 68926

Need parents of POLLY SOULE, b. 1802, Duxbury, MA married as 2/wife Stephen Philbrick Folson, b. 4 Aug 1805. Moved to WI 1865. Children:

1. Mary Darling b. 1824 m. Samuel Winslow
2. Hannah Scuie b. 1826
3. Sarah b. 1828 m. Elias Winslow
4. James Towie b. 1830
5. Lavina Thompson b. 1832 m. Samuel Winslow
6. William Towie b. 1835 m. Sylvania Winslow
7. Richard Philbrick b. 1837
8. Meisee Bray b. 1840
9. Trisa Winnifred b. 1843 m. Henry Buker
Resided Mackford Prairie, WI
10. Mary Isette b. 1849

(Ed. note: According to the Soule Index, Polly's parents were Joseph⁶ and Mary Darling Soule, and the lineage to George is documented in Mayflower Families 3: Joshua⁵, Joseph⁴, Joshua³, John², George¹.)

Index for Soule Kindred Newsletter
 Vo. XVIII

Published Quarterly

Jan. (No. 1) April (No.2) July (No. 3) & Oct. (No.4)

October (No. 4) pages 144 - 157 are the Index to Cemeteries and not indexed in the total Index. Refer to that issue for Maine Cemeteries.

Name	Issue No.	Page	Name	Issue No.	Page
Aaron, Betty	1	6, 18	Becket, Mary	1	27
"	2	49, 50, 72	"	"	70
"	3	108	"	"	95
"	4	158	Belding, Elizabeth	3	107
Betty Gunsolus	1	7, 13	Bennett, Brian M.	1	23
Adams, Esther	1	6	"	1	23
"	2	49	M/M Lloyd C.	2	51
Althelred	3	97	Benson, William R., Sr.	2	53
Aethelwulf	3	97	Bickford, Melaney F.	1	23
Agatha (of Hungary)	3	97	"	1	24
Alcott, Nellie E. Fosset	3	91	Bigelow, Frank, Jr.	1	24
Alden, Elizabeth	3	96	"	4	130
"	3	95, 96	"	1	24
Alfflaed	3	97	Mrs. Frank (Doud)	2	72
Alfred The Great	3	97	Biggins, Gloice	3	97
Allen, M/M Lester	1	14	Blgod, Hugh	3	97
"	2	72	"	3	97
"	1	19	Roger	2	72
Almy, Merwin F.	2	72	Bird, Mrs. Martha Soule	3	96
Anding, Fidelia	4	133	Bishop, Tabitha	3	119
Anderson, Mr.	2	44	Blagg, Mrs. Blanche	3	92
"	1	28	Blake, Jeanne Matson	1	28
"	1	28	Blanchard, Barbara	1	28
"	1	28	"	1	28
"	1	28	Jeanette (Sowle)	2	72
"	1	28	"	2	133
"	1	28	"	1	28
"	1	28	Laura	2	72
"	1	28	Robert D.	4	133
"	1	28	"	4	133
"	1	28	Robert Jr.	2	72
"	1	28	Robert, Sr.	2	72
"	1	28	William B.	2	53
"	1	28	Bolen, Mrs. Don	2	60
"	1	28	Bolles, Jim	4	123, 158
"	1	28	"	2	53
"	1	28	Bookout, Pam	3	97
"	1	28	Boteler, Margery	4	132
"	1	28	Bourbon, Andrew	4	135
"	1	28	Bowen, Mrs. Hazel	1	28
"	1	28	"	1	28
"	1	28	Lois	2	49
"	1	28	Bowker, Elias	2	49
"	1	28	"	2	49
"	1	28	Hannah	2	49
"	1	28	"	2	49
"	1	28	Sarah	3	116
"	1	28	Bradbury, Alice	3	116
"	1	28	"	3	96
"	1	28	Edna	3	51
"	1	28	Jane	2	51, 72
"	1	28	Brendemuehl, Sharon	1	28
"	1	28	"	1	28
"	1	28	Mrs. Shirley (Spaulding)	4	133
"	1	28	"	4	133
"	1	28	Lynn	4	133
"	1	28	Patricia R.	4	133
"	1	28	Shirley R.	4	133
"	1	28	Shirley (Sowle)	4	133
"	1	28	Thomas	4	133
"	1	28	Thomas E.	4	133
"	1	28	Tyler R. G.	4	133
"	1	28	Bristow, Marjorie M.	2	77
"	1	28	Broadbent, Rebecca M.	3	92
"	1	28	Brown, Abigail	2	68, 69
"	1	28	"	2	68
"	1	28	Alexander	4	158
"	1	28	Barbara Ann	2	68
"	1	28	Beriah	2	68, 69
"	1	28	Charles	2	68, 69
"	1	28	Elinor	2	68, 69
"	1	28	Ellener	2	68, 69
"	1	28	Ellenor	2	68
"	1	28	Ellinor	2	69
"	1	28	John	2	68, 69
"	1	28	Mary (Acy)	2	69
"	1	28	Samuel	2	68
"	1	28	Satah	2	69
"	1	28	Brownyard, Mrs. Theodore L.	2	77
"	1	28	Buckalew, Mrs. J.	2	72
"	1	28	Burnham, Abigail Morris	1	6
"	1	28	Bush, Edwin D.	2	70
"	1	28	Bush, Jeffrey	2	70
"	1	28	Butterfuss	1	28
"	1	28	Butts, Jacob	1	8
"	1	28	"	1	6
"	1	28	John	1	6
"	1	28	Joshua	1	6
"	1	28	Cain, Peter E.	2	53
"	1	28	Campbell, Don	1	28
"	1	28	"	1	28
"	1	28	Todd	3	97
"	1	28	Canmore, Malcolm III	2	77
"	1	28	Cantlay, Mrs. Marilyn M.	2	77

Carlson, Betty (Soule)	1	24	Cushman, Asenath	2	48
" Clifford	1	24	" Cassius Elmer	1	27
" Gary	1	24	" George	1	27
Caron, Mrs. Anna L.	2	72	" George, Jr.	1	27
Carpenter, Alice	3	97	" Howard	2	72
Carper, Mrs. Janet	2	54, 76	" John	1	27
" Steve	1	28	" Joseph	1	27
" Janet Sowles	1	28	" Joshua	1	27
Cass, M/M Phillip	4	130	" Marion Virginia	1	27
" Phillip H.	2	72			
" "	3	113	Daddow, Jean Johnson	3	91
Chace, Alice E.	2	68	" Rebecca Ann	3	91
" Amey Hood	2	59	" Terry V.	3	91
" Nathan	2	59	" W. E.	2	72
" Priscilla	2	59	" Wilmuth E.	3	91
" Mrs. R. H.	2	59	Daily, Linda O.	2	77
" Raymond Hood	2	59	Daines, Linda O.	2	72
" Thomas	2	59	Davidson, Eleanor	2	72
Chaney, Earlington	2	72	" "	4	133
Chapman, Lillian (Fossett)	3	91	Davis, Annie	3	89
Charlemagne	3	97	" Charles, Dr.	3	108
Chase, Mrs. Donald S.	2	72	Dealy, Maxine L.	2	72
Chapin, Solomon	3	89	d'Aubigny	3	97
Chase, Mabel E.	2	70	Dean, Marshall	4	130
Chesser, Bobbi	1	28	de Audley, Anne Tuchet	3	97
" Charli	1	28	" Hugh	3	97
" Deb	1	28	" Margaret	3	97
" Debbi	1	28	de Bohun, Henry	3	97
" Debbie (Sowle)	1	14, 28	de Clare Gilbert	3	97
" Patti	1	28	" Sir Gilbert	3	97
Christenson, Amy	1	28	" Margaret	3	97
" Brian	1	28	Richard	3	97
" Bruce	1	28	de Lacy, John	3	97
" Keri	1	28	de Langton, Helen	3	97
Clark, Doris E.	3	119	de Quincey	3	97
" Doris (Millard)	1	19	de Ros, Robert	3	97
" Doris E.	1	19	" Margaret	3	97
" Thankful	2	70	" Thomas	3	97
Clary, Mrs. Charles H. (Harriet)	4	158	de Southworth, Sir Christopher	3	97
Clisson, M/M	4	130	" Sir Thomas	3	97
Cobb, John	3	95	de Stafford, Sir Ralph	3	97
Cody, Mrs. W. F.	2	72	de Vere, Robert	3	97
Colgrove, Susannah (Amie)	3	88	Delano, Charles	1	27
Collier, Elizabeth	3	96	" Charles II	1	27
Connor, Frances	1	13	" Hannah	2	70
" "	2	50	" Lydia	3	95
" "	3	108	" Rebecca G.	1	24
" James	1	6, 13	Denison, David T.	3	92
" Sully	3	108	" Eric B.	3	92
" Sully (Sullivan)	2	50	" M/M Peter B.	3	92
" Temperance Lucinda	1	13	" Mrs. Shirley Thomas	2	72
" "	2	50	" " "	3	92, 93
Cope, Mrs. Ruth H.	2	77	De Velbiss	2	72
Coplen, Mrs. Mildred (Soule)	2	77	Devol, Hannah	2	47
" " " "	4	159	De Voll, Everett	1	13
Couture, Mrs. Harriet D.	2	72	Dewel, Edgar H.	2	72
Cox, Delma	2	72	Doane, Gilbert H.	1	13
Coppernell, Jeannie (Sowle)	1	28	Doolittle, Viola	2	55
" Lori	1	28	Downer, Asenah	3	90
" Todd	1	28	" Asena(t)h	2	48
Couture, Harriet D.	4	133	" Asenath	3	90
Cox, Peggy	2	72	" Cushman	2	48
Cox, Ralph (Ernestine)	3	91	" "	3	90
Crandall, Richard	2	48	" Cynthia	2	48
Crapo, Jane (Haskins)	1	6	" "	3	90
" Joshua	1	6	" Deborah	2	48
" Priscilla	1	6	" "	3	90
Cressey, Eleanor M.	3	111	" Elithcar	2	48
Crismore, Elvin	2	58	" "	3	90
" "	4	135	" Gardner	2	48
" Mrs. Frank (Mary)	1	2	" "	3	90
" " " "	2	42, 58, 59, 72	" Joseph	2	48
" " " "	3	82	" "	3	90
" " " "	4	122, 124, 125, 128	" Lucretia	2	48
" M/M Frank A.	4	135	" "	3	90
" Frank A.	2	58	" Luthur	2	48
" Francis Elvin	4	135	" "	3	90
" Jennie Lee	4	135	" Lydia	2	48
" "Jim" (James Benton)	4	134	" "	3	90
" John	2	58	" Rebecca	2	48, 49
" M/M John M.	4	135	" "	3	80
Crosby, Sabina D.	1	2	" Polly	2	48
" " "	2	42, 72	Drake, Anne (Walker)	2	59
" " "	3	82	" " "	4	135
" " "	4	122, 125, 130	" Ann Maria	2	58, 59
Groteau, Beatrice	2	72	" " "	4	135
Crowell, Temperance	1	6	" David	2	59
" "	2	49	" "	4	135
Currier, Abner	3	88	" John	2	59
Curtis, Harriet	3	106	" "	4	135
Cushing, Abigail	1	27	" Oliver (Capt.)	2	59
" Olif	1	27	" "	4	135
Cushman, Asenath	3	90	" Osmer	2	59
" "			" "	4	135

Drinkwater, Arthur M.	2	72	Grubb, Mrs. O. E.	2	73
Dryden, Mary Morphet	1	27	Guggins (Goodwin), Clarissa	3	106
Dube, Mrs. Dorcas S.	4	130	Gustafson, David	1	24
Dueley, Harriet	4	158	" Mrs. Richard (Lois)	1	24
" Margaret	4	158	Gustin, Edith Soule	2	51
" William	4	158	Gutzzeit, Mona	3	109
Dutton, Isabel	3	97	" Mrs. Louis	2	73
" Sir Thomas	3	97	Hackett, Lucille S.	2	73
Di Vall, Allen H.	2	72	Haile, Dennis Roy	1	20
" " "	4	159	" George Ken.	1	20
Dube, Mrs. Ernest J.	2	77	" Lace V.	1	20
Eadgifu	3	97	" Lace V., Jr.	1	20
Ealgyth	3	97	Hall, Catharine S.	2	73
Ealhswith	3	97	" Dorothea	1	20
Easley, Drew Elliot	2	52	" Dorothea May	1	20
" George	2	52	" Rev. George Anthony	1	20
" Linda	2	52	" Mrs. Lester A.	2	73
" Shawn Michael	2	52	" " "	4	159
Eckelberg, Archie	1	28	" Mary Elvira (Soule)	1	20
Edgarn The Peaceful	3	97	Hallenbeck, Doris A.	3	119
Edmund, Ironside	3	97	Hambly, David F.	3	92
" The Magnificent	3	97	Haner, Betty-Jean	1	2, 24
Edward I	3	97	" "	2	42, 73
Edward, The Atheling	3	97	" "	3	82, 85
Edward, The Elder	3	97	" "	4	122, 124-127, 129, 130, 131
Edwards, Mrs. Peggy	1	18	" Mrs. Paul (Avis)	1	2
Egbert, son of Eallmud	3	97	" " "	2	42, 73
Eldred, Samuel	2	68	" " "	3	82
Eleanor of Castile	3	97	" " "	4	122, 124, 125, 128, 130
Elfrida	3	97	Hansen, Mrs. Bernhard G. (Clara)	2	52, 73
Ellis, Mrs. Celia	1	9	Hanson, Janie	1	28
" (?)	4	158	" Nicholas	1	28
" Celia Jane ?	4	158	" Shane	1	28
Erickson, Mrs. Chris	2	51, 52, 73	Harding, Anne Borden	1	5
Esposito, Deborah Soule	2	73	" " "	2	44
Evans, Doris F.	3	111	" " "	4	125, 126, 130
Evereski, M/M Robert	3	119	Harrigill	2	73
Ewers, Adolohus Hosley	1	19	Harris, Mrs. Edwin S. (Betty)	2	73, 73
" Flora Mae	1	19	" " " " "	3	103
" James	1	19	" " " " "	4	123, 128, 137
Fallon, Mrs. A. J.	4	130	" John	2	69
Farmer, Carol	4	133	" Sarah	2	69
" Donna	4	133	Harrison, Susan Soule	2	73
" Joseph	4	133	Hart, Ferne (Sowle)	1	28
Fessler, Mrs. Robert	2	71	" Maxine	1	28
Fidlar, M. M.	2	73	" Ruth	1	28
" Wilfred	2	73	Haskell, John	3	95
Flori, Mrs. James V.	2	55, 73	Haslett, Mrs. W. H.	2	73
Fish, Anna (ann)	3	87	Hester, Mrs. William (Glenna)	2	55
" Peter, Jr.	3	87	Heavner, Vivilore Scott	1	28
" Peter, Sr.	3	86	Heinerikson, Dorothy	2	73
" Polly	1	2	Hennessy, Mrs. John	2	73
Fitz Randolph, Edward	2	59	" Mrs. John (Lois S.)	4	159
Fletcher, Charles	3	115	Henry, Cragy G.	4	159
Frederick, Bud	1	28	Henry I	3	97
" Mary Lou	1	28	Henry II	3	97
Freidline, Mrs. B. E. (Marie)	3	119	Henry III	3	97
Forrest, Mrs. Jean Soule	2	73	Herman, Mrs. James	2	73
Fossett, Henry	3	91	Hermann, Mrs. Ruth	2	77
Frame, Janel S.	2	73	Hess, Alison	3	118
Freeman, Isabelle	1	27	" Betsy	3	118
" "	2	73	" Mrs. Bill	3	118
" "	4	130	" Carl	3	118
Galbraith, Jesse Scott	2	52	" Carroll	3	118
" Matthew	2	52	" Jonathan	3	118
" Natalie (Soule)	2	52	" Lee	3	118
Callagher, Mrs. E. E.	2	73	" Dan	3	118
Callentine, Helen R.	2	73	" Katy	3	118
Carvey, Hannah	2	48	" Rachel (Metcalf)	3	118
Gates, Mrs. Robert G.	2	73	" Tom	3	118
Giggard, Mildred	3	119	" Walter	3	118
Gillespie, Jenny	2	54	" Wilnot (Bill)	3	118
Gillig, Mrs. H. L.	2	73	Hickey, Mrs. T. J.	2	73
Gipson, Jane B.	2	73	Hill, Caroline	1	24
Given, Charles	2	55	" "	4	134
" Kathryn	2	55	Himes, Benjamin	2	68
" Lizzie (Soule)	2	55	Holbrook, Susanna	2	70
" Ralph Herbert	2	55	Holden, Fred H.	3	116
" Walter	2	55	Hood, Vella (Mathewson)	2	59
Goehl, John O.	2	73	Hopping, Louis M.	2	73 and 3 119
Goodyear, Mrs. Helen S.	4	130	Hopson, Mrs. Ferne A.	2	73
" Mrs. J. Leo	2	73	Howard, Roscanna	2	70
Gould, Franklin	1	6, 13	Howland, Esther Brownell	1	5
Graham, Betsy	1	28	" Jonathan	3	86
Grancher, Elinor Soule	2	73	" Pontus	3	86, 87
Greeley, Horace	3	118	" Samuel	1	5 and 3 86, 87
Green, Asher Galusha	1	6	" Solomon	3	86, 87
" Mrs. Donald	4	159	Hoyt, George & Priscilla	1	19
Greene, Constance H.	2	73	Huff, Melvina	1	6, 7
Gross, Mrs. Elroy	2	53, 73	Hughes, Mrs. John (Louise F.)	3	111
" Esther S.	2	53	Hulse, Diane Lynn	4	126, 127, 131
			" Mrs. Phyllis S.	2	73 and 4 130
			Hurd, Harriet	4	158

Ide, Kay Guida	2	51, 54	Manly Opal	1	2
" Mark E.	2	54	" "	2	42, 74
Irish, Olive	3	106, 107	" "	3	82
Ives, Mrs. Margery	4	130	" "	4	122, 126, 130
Jacobus, Douglas Lines	4	126	Manning, Bernard	1	28
James, Mrs. Robert Winslow	2	73	" Charlotte	1	28
Jarke, Mrs. Naomi Taylor	2	57	" Heather	1	28
Jay, Priscilla	2	73	" Joseph	1	28
Jensen, Mae Soule	2	73	" Joycene	1	28
Jerome, Mrs. Michael	2	73	" Michael	1	28
" " "	4	130	" Tina	1	28
Jewell, Jane	2	70	Manuel, Modesta	2	51
Johnson, Albert	4	133	Maquire, Donald H.	4	143
" Dorthea Francis	2	51	Marden, Eliza	2	70
" Dorothy (Soule)	4	133	Marvin, Sylvia	1	5
" Eugene M.	2	73	Mathewson, Amey (Angell)	2	59
" Gene	4	133	" Thomas Angell	2	59
" Jack	2	51	" Vella	2	59
" Jack B.	2	51	Matilda of Scotland	3	97
" Jessica Anne	2	51	Margaret of Scotland	3	97
" Laverne	4	133	Mathews, Jabez	1	6
" Mrs. Roberta H.	4	159	" Lovina	1	6
" Pamela	2	51, 73	Mathison, Donald S.	2	74
" Mrs. Ted (Annabet)	1	24	Matson, Mary	3	93
" Mrs. William	2	73	Maxon, Mrs. Carlton	1	18
Johnston, Mrs. Marion I.	2	74	Maxon, Mrs. Carole (Soule)	2	55, 74
Jones, Mrs. George J.	2	74	Mc Crostie, Glenn	2	51
" Mary E.	2	50	" Janis Lynn	2	51
Josselyn, Abraham	3	96	" Jesse Michael	2	51
" "			" Susan	2	51
Karthauser, M/M David	4	136	Mc Burney, Frederic A.	2	74
" M/M David S.	4	136	Mc Cabe, Mrs. Kenneth	2	74
" Margaret McCaughan	4	136	McCombs, Mrs. Philip Nesbet	2	74
Keith, Mrs. E. Leon	2	74	Mc Caughan, David Zachary	4	136
" " "	4	130	" Mrs. J. L. (Anne Soules)	4	136
" " "	4	130	" Margaret	4	136
Kelcher, Jim	4	132	" Mrs. T. J.	4	136
" Velma	4	132	Mc Donough, Gordon	1	28
Keller, Mrs. Harrietta B.	2	74	" Greg	1	28
Kelly, James Francis	3	100	" Joe	1	28
" Mary Soule	1	2	" Judy	1	28
" " "	2	42	McGowen, William H., Jr.	2	74
" " "	3	82, 100, 119	Mc Kenzie, Alice Lyon	2	74
Kendrick, Mrs. Patricia Soule	2	74	Mc Keand, Mrs. Robert (Wilma)	3	94
Kent, Polly	3	87	Mc Nellis, Mrs. Joseph P.	2	74
Kerr, Mrs. Harold G.	3	118	Mc Shea, Charlotte C.	1	27
Kilborn, Vicki	1	23	" Frederick Howard	1	27
King, Mrs. D. F.	2	74	" "	2	74
" Edward	3	96	" Mrs. Frederick H.	1	25
Klingbeil, Betty Jane	4	158	Meamber, Mrs. Fred J.	2	74
Kohrt, Mrs. C. F.	2	71	Mercier, Chrystal Ann	3	91
" Charles	2	74	" M/M Robert	3	91
Korver, Margaret	4	134	Merrill, Mrs. George (Nancy)	3	91
Kraus, Dorismee Hendrickson	1	28	Merritt, Mrs. John A.	2	74
" James	1	28	Metcoalf, Caroline Soule	3	118
Kruse, Laura (Sowles)	1	28	" Norman	3	118
" Russell	1	28	" Rachel (now Hess)	3	118
" "	2	54	" Walter	3	118
Kurtz, Elaine	4	134	Michael, Mrs. Spencer	3	94
" "			Millard, Adolphus	1	19
Lanehart, Mrs. Clara	4	130	" Doris	1	19
Lanham, Cay	1	18	" Franklin Benjamin	1	19
" "	2	74	Millbury, Sue	3	106
" "	3	84	Moeckel, Mrs. Mona	2	74
La Pine, John Clarke	3	91	Mohns, Martha Myrtle	4	158
" M/M Richard	3	91	Morgan, Dorothy Bristow	2	74
Larson, Mrs. Barbara Soule	2	74	Morley, John	1	19
" " "	4	130	Morrison, Mrs. Dorothy	2	74
Lee, Mrs. Norma Soule	2	74	" " "	4	130
Leland, Harrison C.	2	74	Morrow, Harlow	2	70
Lesure, Grace E.	2	47	" Jo	1	28
Lewis, Gertrude Soule	2	51, 54, 74	" Kevin	1	28
" Mrs. William, Sr.	4	159	" Mrs. Josephine	3	119
Liggett, Mrs. John (Mildred)	4	132	" Mrs. Mabel	2	74
Lister, Rosamond	3	97	" Mrs. Mabel Thomas	3	91
Loring, Mrs. J. Malcolm	2	74	" Richard	1	18, 28
" Louise	2	55	Morton, Carroll	3	119
" Malcolm	2	55	Moser, Andrew	1	23
Lovass, Mrs. Veronica Kohrt	2	74	" David	1	23
Lovejoy, Col. Charles D.	2	74	" Matthew Thomas	1	23
Lucas, Edmund	2	48	" M/H Thomas F.	1	23
Lush, Mrs. Viola Soule	2	74	Mosher, Daniel	2	47
Lutzen, Gregory William	2	51	" Azro Louden	2	47
" Sharon Brendemuehl	2	51	" Marinda	2	47
" William	2	51	" Nicholas	2	47
" "			" Pardon	2	47
Mac Donald, Albert F.	2	74	Mostert, Mrs. John	2	74
Maquire, Donald	4	123	Motisher, Mrs. Marion S.	2	74
Malernee, Robin	4	158	Mott, B. M.	2	71
Malet, William	3	97	" Carrie	2	71
Malernee, Ms. Robin	4	159	" Gladys Jeannette	2	71

Munson, Alma	1	19
Mullins, Alice	3	96
" Priscilla	3	95, 96
" William	3	96
Murdock, Mrs. John A.	2	74
Murphy, Helen E.	3	111
Mutrie, Mrs. Eleanor (Soule)	2	57
" Mrs. Roland (Eleanor)	3	94
Myers, Mrs. John A.	2	74
Nash, Esther	1	27
Nelson, Clarence	1	24
" Corey	1	24
" Jeffrey	1	24
" Timothy	3	89
Neron, Bertha	3	91
" Ernest	3	97
Nicol, Blaine	1	28
" Bob	1	28
" Donna	4	133
" Emily	1	28
" Jennifer	1	28
" Junie	1	28
" "	4	133
" Lucy (Sowle)	4	133
" Robert	4	133
" Robert S.	3	113
" Rosanne	1	28
" Stacy	1	28
" Scott	3	111, 112, 113
Nichols, Mrs. Barbara	2	74
" M/M R. P.	2	74
" "	4	130
" Virginia Soule	2	74
Nordmeyer, Jerold	2	53
" John	2	53
" Karen (Soule)	2	53
Norris, Mrs. Edward	2	74
Norton, Misti Kay	4	133
" Persis	3	88
O'Connell, Mrs. Thomas (Marian)	1	2
" " " "	2	52, 75
" " " "	3	82
" " " "	4	122, 124, 125, 128, 130
O'Donnell, Mrs. Carrie B.	2	75
Oleson, Jacob	2	50
Olson, Eva	3	108
" Greg	3	109
" Lou Ann	3	108
" Ole	3	108
Oliver, Mrs. Larry (Mildred)	3	91
" Will J.	2	75
Olson, Celia Soule Gunsolus	1	97
" Donna	2	51
" Karen Marie	2	51
" Keith	2	51
" Thedda Soule	2	51
Orr, Ann Maria (Drake)	2	58
" " "	4	135
" Mahalia Josephine	2	58, 59
" " "	4	135
Orr, Thomas	2	58
Oyer, Dawn	1	28
" Larry	1	28
" Sharon	1	28
Pabodie, Mary	3	96
" William	3	96
Page, Mrs. Gladys	2	75
Pahle, Mrs. Clarice Soule	2	75
Parker, Elizabeth	1	23
Parkin, Elizabeth	4	134
Partridge, Mehitable (Mabel)	2	70
Patchen, Mary Jane	2	50
Patterson, Mrs. Dwight	2	75
" Mrs. Edgar	2	75
" " "	4	159
" Helen	2	75
Pattison, Helen	2	75
Payne, Glenn D.	1	19
" Henry A.	1	19
" Mary A. D.	1	19
" Nancy E.	2	53
" Mrs. Shirley R.	2	75
" " "	4	130
" Samuel J.	1	19
Pearce, Dan	1	2
" " "	2	42, 75
" " "	3	82
" " "	4	122, 125, 127, 128, 130
Peavey, Dr. Samuel B.	2	75
" " " "	4	130

Perry, Agatha	3	96
" Anna	1	27
" Barnabus	1	27
" "	3	96
Perry, Dimon	1	27
Peterson, Abigail	1	27
" Benjamin	1	27
" Charles	2	70
" "	3	91
" Cheryl	1	28
" Jon	1	28
" Isaac	1	40
" John	2	70
" "	3	95
" John Clark	2	70
" "	3	91
" Jonathan	2	70
" Julia	1	28
" Kim	1	28
" Mary	1	27
" "	1	95
" Mary (Soule)	1	40
" Mercy	1	27
" Norman	1	28
" Priscilla	1	40
" Reuben	2	70
" Sharon (Sowle)	1	28
Pettit, Mrs. Kay	2	75
Phenix, Abigail	2	69
" Abigail (Sewall)	2	69
" Alexander	2	69
" Charles	2	69
" Mary	2	69
Philbrick, Hannah Robinson	1	6
Pickett, John H.	2	75
Piehl, Ellen	2	50
Pierce, Hannah	1	27
" Abraham, 3rd	1	27
" Joseph	1	27
Pinkos, Mrs. Helen Gifford	3	119
Plantagent, Geoffrey	3	97
" Joan	3	97
" Matilda	3	97
Podgwaite, Mrs. John	2	73
Pomeroy, Faith	1	20
" Dr. H. Stirling	1	20
Porter, Fannie	3	89
" Hannah	3	89
" John	3	88, 89
" Mary (Folly)	3	89
" Nathan	3	88, 89
" Nathan, Jr.	3	89
" Phineas	3	89
" Rebecca	3	89
Potekhen, George	1	28
" Joni	1	25
" Michael	1	28
" Shawn	1	28
Poucher, Wilson	3	107
Pratt, Fred A.	2	75
" George A.	3	106
" Hannah E.	3	106
" James A.	3	106
" James, A., Mrs.	2	75
" Maria F. C.	3	106
" Shepherd Bean	3	106
" Virgil D. P.	3	106
Preston, John Soule	2	75
" Linda Soule	1	2
" " "	2	42, 75
" " "	3	82
" " "	4	122, 125
Prince, Dorcas	2	55
Przymierski, Edward P	3	92
" Karen Susan	3	92
" Linda L.	3	92
" M/M Philip E.	3	92
Pitman, Reuben	2	48
Randall, Dee	1	28
Remsen, Alfred S.	2	75
Revercomb, Pamela	1	28
Reynolds, Helen W.	3	107
Richards, Mrs. Ruth	2	55
Richardson, Amelia	1	23
" Philo	3	88
Ring, Mrs. Dean	2	75
Robbins, Mrs. Justus	2	74
Roberson, Adelis E.	3	116
Roeder, Ted "Scotty"	1	28
Roeseman, Jenny	1	28
" Ken	1	28
Rogalis, Mrs. Louise H.	2	75
Rosasco-Soule, Adelia	2	75

Royalty, Florence	3	92	Soles, Jackie W.	2	76
" James (Jesse) G.	3	92	" Margaret	4	158
" Lucetta	3	92	Soule, Aaron	3	95
Rucki, Mrs. Daniel	2	75	" Abbie E.	2	70
Russell, Mrs. Elizabeth	2	75	" Abigail	2	70
" Ernest	3	119	" "	3	89, 91, 96
Sampson, Elizabeth	1	27	" Ada M.	3	116
" Esther Nash	2	70	" Alanson	2	55
" " "	3	93	" "	3	107
" George	1	27	" Alathea	2	48
Sanders, Betty (Sowles)	1	28	" "	3	90
" Everett	1	28	" Albert	3	115
" Jack D.	2	75	" M/M Albert, Jr.	4	130
" " "	4	159	" Mrs. Albert, Sr.	4	130
Sanford, Desire	3	88, 89	" Mrs. Alberta S.	4	159
Savoia, Alice	1	24	" Mrs. Alice Wall	4	132
" "	4	134	" Alfred	3	106
Sawyer, Osgood	1	6	" Alice	1	27
" Mrs. Rose	4	130	" Alice (Elsie)	3	96
Sawyers, Mrs. Marinda	1	9	" Alison	1	13
Scales, Susannah (Ayers)	3	96	" Allison Redford	4	132
Scharmer, Mrs. Barbara P.	2	75	" Allen	1	24
Schroeder, Mrs. Laura	2	55	" Almond	3	92, 93
Schlosser, - Christine	1	28	" "	4	134
" "	2	75	" Amasa	2	70
" Dan	1	28	" "	4	132
" Mrs. James (Geraldine)	1	2, 6, 19, 28	" Amelia	3	115
" " " "	2	42, 75	" Anna	3	115
" " " "	3	82, 84, 85, 106	" Annabel	1	24
" " " "	4	122, 124, 125, 130, 133	" Angie	2	56, 57
" Jim	1	28	" Ara	3	94, 117
" Ken	1	28	" "	1	24
" Steve	1	28	Soule, Arthur Bradley	1	24
Schroeder, Timothy	4	133	" Arthur W., Lt.	1	17
Schmuck, Mrs. Edward J.	2	75	" Mrs. Arvella	4	134
Schunk, Steve	3	111	" Asa	3	92, 93
Schmidt, Wanda	3	94	" "	4	134
Schweighofer, Mrs. Sally	2	75	" Asa G.	2	76
" " "	4	159	" Augusta W., Jr.	2	76
Sebern, Mrs. Richard	2	75	" Bailey C., Pvt.	"	"
Secor, Rebecca	4	158	" Barbary	3	115
Seestedt, Mrs. Emery	2	75	" Barnabas	2	55
Sevier, Miss Marie	4	130 and 2 75	" "	3	96
Semmler, Mrs. Charles	2	75	" Mrs. Beatrice A.	2	76
Semons, Mrs. Emma	2	77	" Belle	3	117
Sewall, Anna	1	5	" Ben George	1	2
Shannon, Mrs. Gladys Soule	2	75	" " "	2	42, 76
" " " "	3	107	" " "	3	82, 110
Sheldon, Garland	2	75	" " "	4	122, 124-126, 128, 130
Shephardson, Mary	1	20	" Benjamin	1	4, 25
Shoemaker, Mrs. Marguerite (Soule)	2	71	" "	2	51
Sholes, Christopher Lathan	3	113	" "	3	95, 114
Simmons, Paul	2	75	" Bethany	3	107
" Rebecca	1	27	" Betty	1	24
" "	3	95	" "	3	95
Simpson, Mrs. Hugh L.	4	159	" "	4	123, 126, 127
Singh, Krystine Snow	1	28	" Bildad	3	95
" Shawn	1	28	" Bonnie	3	108
Sisson, Isaac	3	87	" Bradley	2	76
" Phebe	3	86	" M/M Calvin W.	4	130
Slade, Mary B.	2	48	" Carl W., Jr.	2	76
Slipp, John Howard	2	70	" Caroline	1	24
" Judith L.	2	70	" Caroline G.	3	115
" Mrs. Ruth A.	2	70, 75	" Catherine Luella	1	19
Smaby, Jeanne	4	133	" Celia	3	107
Smalley, Curtis	2	53	" Celia Jane	1	6
Smith, Agnes (Hindle)	2	54	" "	4	158
" Bertram Taft	2	48, 49, 75	" Charles	2	76
" " "	3	90	" "	3	114, 115
" Bethany L.	2	54	" Charles A., Jr.	2	76
" Clinton S.	2	54, 76	" Charles M.	2	51
" Mrs. Clinton (Hazel Sowle)	2	54	" Charles W.	3	115
" Hazel E. (Sowle)	2	54	" Charles Paul	2	51
" Howard E.	2	54	" Clara B.	3	115
" Shirley Soule	2	47, 75	" Clarence	2	71
" " "	3	118	" Clarissa	3	106
" " "	4	128, 130	" Clarissa Willard	3	113
" Steven V.	2	54	" Clayton E.	2	76
" William	2	54	" Clyde & Annie	4	132
Snell, Lelia Shelton	3	94	" Clyde M.	2	56, 57, 76
" Sarah	3	94	" " "	3	94, 111
" Wilson Cates	3	94	" " "	4	132, 133
" Wilson Elias	3	94	" Constance Southworth	1	20
Snow, Elizabeth	1	28	" Cora Bell	3	115
" Rex	1	28	" Cornelius	2	55
Sole, Albert	3	116	" "	3	95
" Myles	4	138	" Daniel	1	9
" Robert	2	65, 66	" David	1	5
" "	4	138	" David N.	3	115
Soules, James H.	1	17	" De Alanson	2	51
" "	2	~	" Deborah	3	95, 96
			" Delbert Leo Perry	3	94
			" "	1	24

Soule, Dexter V.	3	116	Soule, Glen	3	111
" Diana Kay	2	53	" Gloria Mary	3	100
" Dolla	3	114	" Grace	4	132
" Dona	1	24	" M/M Guy V.	2	76
" Dora A.	3	114	" H. L.	3	115
" Douglas	2	71	" H. S.	3	111
" Ebenezer	2	50	" Hannah	1	27
" "	3	107	" Hannah Priscilla	1	6
" Edward D.	3	115	" Harriette	1	19
" M/M Edward E.	2	53	" Harris Wells	1	24
" Edwin	2	55	" "	4	134
" "	3	116	" Harry	2	50
" "	4	134	" "	3	116
" Edwin Emmett	1	14	" Harry Samuel	1	24
" Eleanor	2	57	" Helen	3	115
" Eli S.	3	106	" Hellen	3	115
" Elinor E.	3	115	" Herbert	2	52
" Elisha	3	113	" Henchman S.	1	23
" Eli O.	3	116	" "	2	76
" Elizabeth S.	3	116	" "	4	134
" Elizabeth	1	24	" Henrietta	2	50
" "	3	95	" Henrietta Amanda (Nettie)	1	13
" "	4	134, 135	" "	1	6
" Elizabeth (Shay)	1	24	" Henry	1	19
" Elizabeth A.	3	115	" "	3	89, 107, 114
" Ella	3	116	" Herman A.	2	51
" Ellen	3	115	" M/M Hiram, Jr.	4	130
" Ellen Berry	3	111	" Hiram Allen	1	24
" Emery W.	1	14	" Hiram Barlow	1	24
" Emma	3	115	" Hiram Ellsworth	1	18
" Emma M.	2	51	" "	2	76
" Erik	1	24	" Horace Walter	4	134
" Erssila	3	116	" Howard	3	115
" Ella	3	116	" Howard S.	2	76
" Esther	1	13	" Ichabod	3	95
" "	2	50	" Ida	3	117
" Etta	3	116	" Ida D.	3	115
" Eugene E.	3	115	" Ina B.	3	115
" Evaline	3	115	" Irma Vay	3	115
" Everett	3	91	" Ira	1	19
" M/M Everett E.	2	76	" Irving D.	3	111
" "	3	91	" Iry	3	107
" Ezekiel	2	70	" Isaac	1	14
" "	3	94, 100	" "	2	51
" "	4	132	" "	3	96
" Fannie	3	115	" J. A.	2	76
" Flora	2	55	" Jacob	2	54, 55
" Floyd J.	1	14	" James	3	95, 118
" Floyd, Jr.	1	14	" "	4	136
" Jerome (J.)	2	76	" James Day	1	19
" Dr. & Mrs. Francis G.	2	76	" James F.	3	119
" Mrs. Francis G. Jr.	4	132	" James Fowler	1	14
" Dr. Francis G.	4	126, 130	" James H.	3	106
" Francis Marion	1	14	" James I.	2	76
" Frank	3	107, 115	" James Riley	2	70
" Frank Gordon	4	132	" Jane B.	3	89
" Franklin	2	50	" Janet	1	24
" "	3	108	" Jedediah	3	95
" Franklin Braddock	1	6, 7, 13	" Jennifer	4	132, 136
" "	3	94	" Jessie (Lisk)	2	71
" Fred	2	55	" John ²	1	5, 6, 7, 14, 20, 25
" "			" "	2	48, 49, 55, 70
" Frederick M.	2	51	" "	3	92, 95, 100
" Freeman Wilber	2	51, 52, 53	" John	4	132, 134, 158
" Fritz	3	110	" Col. John	3	89-91, 93, 94, 108, 117-8
" Gardiner	2	76	" "	3	84, 95
" Gardner N.	1	24	" John B. L.	4	123, 131
" "	2	76	" Dr. John D.	3	115
" M/M Gardner N.	4	136	" John G.	2	76
" Gary	1	18	" M/M John G.	2	76
" Gerald D.	2	76	" Mathew & Judith	4	130
" George (Pilgrim)	1	4, 6, 7, 13-15, 19, 20,	" John Nason	4	132
" "		20, 23-25, 28, 40,	" John W.	3	106
" "		43, 47-55, 59, 60, 63,	" Jonathan	1	6, 7, 9, 23
" "		66, 68, 69, 70	" "	2	49
" "		88, 91-95, 100, 103, 107,	" "	3	94, 108
" "		108, 111, 112, 118	" "	4	158
" George	4	121, 127, 132-137, 158	" Joseph	1	19, 24, 25
" "	1	19	" "	2	48, 51, 52, 53
" "	2	47, 51, 52, 53, 57	" "	3	90, 95, 106
" "	3	95, 114, 115	" "	4	132
" George Aiken	3	106	" Josephine	3	115
" George H.	3	116	" Joshua	1	5
" George Henry	3	94, 100	" "	2	70
" George I.	2	76	" "	3	91, 94, 95, 100
" George William	4	132	" "	4	132
" George Standish	1	2, 17	" Josiah	1	6, 7, 20
" "	2	42, 76	" "	2	49
" "	3	82	" "	3	92-95, 108
" "	4	122, 125, 130	" "	4	134, 158
" Gideon	3	95	" Judd	1	24
" Gilbert Alfred	2	52	" Judith	3	109
" Gilbert Randall	2	51, 52, 53	" Julia M.	3	117

Soule, Kathy (Keleher)	4	132	Soule, Nealon	1	14
" M/M Kenneth D.	2	51, 76	" Nettie	3	108
" Leila Walker	2	71	" Nella Ina	1	19
" Lenny	1	16	" Neva E.	3	116
" Leroy Walter	1	17	" Norman	4	158
" Larry	1	24	" Norman S.	1	6
" Lauren M.	2	76	" Olive	3	106, 107
" " "	3	106	" Oscar A.	1	24
" Lawrence	2	76	" Patience	3	95
" Lafayette	3	115	" Patty	1	24
" Laura	3	115	" Pery (Perry)	1	19
" Leander	3	118	" Peter Fayette	2	76
" Lee	2	51	" Philander	1	6
" Lewis	1	5	" "	4	134
" M/M Lewis F.	2	76	" Philip M.	3	111
" Linda	2	52	" Mrs. Phillip T., Sr.	2	76
" Lindsay Brianne	4	132	" Priscilla (Hoyt)	1	19
" Lisa Ann	1	23	" Regina	3	115, 116
" Lizzie	2	55	" Rena (Pappas)	4	132
" Lois	1	13, 24	" Reuben	3	106, 107
" "	3	107	" Roy H.	3	116
" Mrs. Lois (Alger)	1	24	" Ruth	3	95, 116
" " "	4	134	" Quentin A.	3	94
" Louis E.	3	116	" Rachel	3	95
" Louis G., Jr.	2	76	" Ralph Lionel	2	76
" Louise L.	4	134	" Randy	2	76
" Louise Lincoln	2	76	" Rebecca	3	95
" Louise Marion	4	143	" Richard	3	114
" Lovina	1	6	" Robert	1	24
" Lucinda	1	6	" Col. Robert F.	2	76
" Lucinda S.	1	6	" Robert P.	2	76
" Luella	1	24	" Ronald J.	2	77
" Lucy	3	114	" Roland P.	1	18
" Mrs. Lylyan	2	76	" Rose ()	3	95
" Mrs. Franklin (Malvina)	3	108	" Rupert D.	3	111
" Malvina	3	108	" Rufus H.	3	114
" Margaret ()	3	95	" Sally	3	107
" Major William	3	100	" Samuel	1	6,
" Marc	2	57	" "	2	70
" Marinda S.	1	6	" "	3	91, 107
" M/M Marion	2	51	" Samuel Matthews	1	6
" Marshall	3	94	" Samuel W.	3	113
" Martha E.	3	115	" Sarah	1	24
" Martha Evangeline (Mini)	4	132	" "	3	95
" Mary	1	27, 40	" "	4	134
" "	2	47	" Sarah E.	2	76
" "	3	95, 96, 115, 117	" Seneca	2	50
" Mary Amanda	1	6	" "	3	106, 107
" Mary E.	3	115, 116	" Scott M.	3	116
" Mary Elvira	1	20	" Solomon	2	51
" Margaret (Hayward)	4	134	" M/M Stanley	4	130
" Mary Jane McChesney	4	134	" Stephen B.	3	117
" Mary I	2	76	" Sullivan	1	6, 7, 13
" Mary Susan Snell	3	94	" "	2	49, 50
" Maud	3	115	" "	3	94, 108
" Maude	3	116	" Sullivan Perry	1	7
" May	3	115	" "	3	94, 108
" Melville	3	115	" Susan R.	3	115
" Melvina	1	6, 7, 13	" Susanna	2	57, 59, 68, 69
" "	2	50	" "	3	88, 95
" Merle Edwin	4	134	" Sylvanus	1	19
" Merle J.	2	76	" Mrs. T. May	2	54
" "	4	134	" Temperance Lucinda	1	6, 13
" Merton C.	2	76	" Thomas	1	20
" Micah	1	6, 7, 20	" Thomas C.	2	77
" "	2	49	" Thomas F.	2	77
" "	3	92, 93, 94, 108	" Thomas Howard	1	20
" "	4	134, 158	" Timothy	1	24
" Michael	1	24	" "	2	50
" "	3	109	" "	3	94
" Michael Edward	2	51	" Victor	2	77
" Mildred	2	52, 76	" Vina	1	13
" "	4	130, 133	" Viola	3	115
" Mildred Ann	1	19	" Vivian Hall	3	94
" Miles Benson	2	50	" W. J. (Judd) (Walter Judd)	1	24
" Miranda Sarah	1	6	" M/M Wallace G., Jr.	1	23
" Miriam	2	76	" Wallace G. III	1	23
" Mitchell	1	24	" Wanda	3	94
" Mrs. Mortimer	2	71	" Warren E.	2	77
" Mortimer J. Jr.	2	71	" "	4	159
" Moses	1	14, 25	" Wayne	2	57
" "	2	55	" "	3	94
" "	3	92, 93, 95, 96	" Wesson	1	14, 15
" Myra F.	3	111	" "	4	136
" Nancy	3	115	" William	1	14, 19
" Naoma	3	116	" "	2	51, 52, 53
" Nathan	1	24	" "	3	94, 100, 106, 114-5, 117
" "	2	50	" "	4	134, 136
" "	3	107	" William Arthur	3	94, 100
" Nathaniel	1	14, 15, 19, 23	" William (Bill)	4	132
" "	2	54	" William Hildad	1	14
" "	3	95, 111	" William C. ...	2	51
" "	"	"	" "	4	132

Soule, William E.	3	117	Sowle, Henry	2	54
" William H.	3	106, 116	" Herbert V.	2	54
" William Mary	1	24	" Hiram A.	1	14, 23
" M/M William J. Sr.	1	23	" " "	2	111
" William John	2	77	" " "	4	133
" William St. John	4	132	" Howard	1	14, 28
" William Timothy	3	94, 100	" Herbert	1	14
" William Wilber	2	53	" "	4	133
" Williw E.	3	115	" Irene	1	28
" Winthrop	1	23	" James	1	15
" Wyman A.	2	77	" "	4	133
" Zachariah	3	95	" Jacob	4	158
" Zebedee	1	6, 7	" Jeanette	1	28
" "	2	49	" Jerry	1	28
" "	3	94, 108	" (now Banzhaf) Judith	1	15
" "	4	158	" Kyle	1	23
" Zebulon	3	107	" Lawrence	1	28
Soule, Calvin W.	1	18	" Lucie Edna	3	111
" " "	2	77	" " "	4	133
" Dr. Edwin C.	2	77	" Marie	1	28
" Hiram, Jr.	2	77	" Marion	1	28
" Howard S.	2	77	" Marjorie	1	28
" John H.	2	77	" Meritah Lewis	4	158
" Florence	4	136	" Nathaniel	2	54
" Norman	1	6	" "	3	111
" M/M Norman	4	130, 136	" "	4	158
" Norman	2	77	" Paula	1	28
" "	4	136	" Philip	1	28
" "	4	130	" Randy	1	28
" Mrs. Phyllis	4	130	" Raymond	4	133
Soules, Donald G.	2	55	" Reuben	3	107
" G. Robert	2	55	Sowle, Rosalia	1	28
" Gracie	3	114	" Ruth	1	28
" Jay T.	2	77	" Sadie	1	28
" Jimmy Lewis	1	14	" Sheri	1	28
" John W.	3	106	" Shirley	4	133
" Lou	3	114	" Sylvanus	4	158
" L. H., Jr.	2	77	" Tenno	1	23
" Luther Hugh	1	14	" Timothy	3	107
" M. E.	2	77	" Tina	1	28
" Merton R.	2	55	" Todd	1	23, 28
" Stanley D.	2	77	" Torin Brent	1	23
" Tim	1	14	" W. B.	2	77
" W. Fred	1	2	" Walt	1	28
" " "	2	42, 77	" Walter	1	28
" " "	3	82	" Wesson	1	23
" " "	4	122, 124	" "	3	111
" Warren H.	2	77	" "	4	133
" William C.	2	77	" William	4	158
Sowl, David W.	3	116, 117	" Mrs. Wilma	2	77
" Sharon L.	2	77	Sowles, Brad	1	28
Sowle, Andrew	1	28	" Chester	3	115
" Ann	1	28	" Donald	1	28
" Arlene	1	28	" Daniel Clark	4	158
" Arthur	1	23	" Dorsey Wayne	1	28
" Mrs. Avon J.	2	77	" Edward Franklin	4	158
" Barbara	1	28	" George Edward	4	158
" Becky	1	28	" Harriet	3	117
" Benjamin	1	28	" Hiram	1	28
" Beverly (Tews)	1	23	" "	3	117
" Bill	1	28	" Janet	1	28
" Britt	1	28	" Jay E.	2	54
" C. R., Jr.	2	77	" Jerry	1	28
" M/M Charles H.	2	77	" Karen	1	28
" Christina	1	28	" Lloyd	1	28
" Claude R. "Buster"	1	28	" Mary	1	28
" Dan	3	118	" Mary A.	3	117
" Daniel	4	158	" Margaret E.	3	117
" Daniel D.	2	77	" Michelle	1	28
" Darius	1	15	" Nina	1	28
" David	1	28	" Nina Collins	2	54
" Dawn	1	28	" Fatti	1	28
" Della	1	28	" Thomas Floyd	4	158, 159
" Dixie	1	28	Sowll, David	3	116
" Debbie	1	14	" Martha J.	3	116
" Domonik	1	28	Southworth, Constant	3	96
" Ponna	1	28	" Edward	3	96, 97
" Donny	1	28	" Sir John	3	96
" Ebenezer	3	107	" Mary	1	27
" Edna L.	2	77	" Mercy	1	27
" Ferne	1	28	" "	3	95, 96
" Frederick A.	2	54	" Thomas	3	97
" Frederick H.	2	54	Spaulding, Ella Gustin	2	51
" Mrs. Freida	1	23	Spicer, Mrs. Anna Soule	2	77
" George	1	19	Stafford, Beatrice	3	97
" George Franklin	1	15	Standish, Sarah	1	27
" George Newell	1	15	" "	3	95
" George W.	4	158	Stapleton, Mrs. Walter (Margaret)	3	94
" Harold	1	28	Stashek, Jerry	1	28
" Harvey M.	1	14, 23, 28	" Yvonne	1	28
" " "	3	111	Steele, Mrs. Alice Soule	2	77
" " "	4	133	Steinmetz, Mrs. Jane Hilton	2	77
" Hazel E.	2	54	Stevens (Stephon), Fannie	4	158

Stevenson, Joseph Grant	3	88	Walker, M/M	2	78
Stewart, Mrs. Betty S.	2	77	" Elizabeth (Soule)	2	59
Stockton, Mrs. Ruth E.	2	77	" " "	4	135
Strassel, Mrs. Harold A.	2	77	" Ann	2	59
Strom, Bryon	2	77	" Anne	4	135
Stroupe, Mrs. Vernon S.	2	77	" Francis	2	59
Studley, Joanna	2	70	" "	3	95
" "	3	95	" "	4	135
Sutherland, Mrs. George	2	77	" Virginia	4	130
Tallman, Matilda	1	19	Waller, Mrs. Peter (Priscilla)	3	91
Tanner, Nathan	2	88	Ward, Kathleen	2	77
" Susannah West	3	88, 89	Warriner, Nancy	3	88
Taylor, M/M Fred	4	130	" Tabitha	3	89
" J. E.	2	51	Warrington, Mrs. Mildred	2	78
" Mrs. Jeanette	2	77	Wast (West)	3	95
Teke, Christopher	1	28	Waters, Pearl	2	55
" Jennifer	1	28	Watts, Mrs. Nancy Blanchard	2	78
" Tania	1	28	" " "	3	119
" "	2	77	Watson, Elizabeth	1	24
Terry, Dr. Milton	1	2, 3, 5	" "	4	134
" " "	2	42, 44, 60, 70, 77	Waugh, Helen	1	28
" " "	3	82, 84, 86, 95	Wegerle, Bryon	1	28
" " "	4	124-127, 159	" Therese	1	28
" Dr. & Mrs. Milton	4	130	West, Elinor	2	69
Thomas, Alonza	2	70	" Francis, Jr.	2	59, 68, 69
" Alonzo A.	3	91	" John	2	59, 68
" Anne (Moore)	2	59	" Joseph	3	88
" Edward	3	92	" Olive	2	59
" Harlan	1	28	" Sabrina	1	5
" "	2	77	" Sally (Sarah)	3	88
" M/M Harlan	4	130	" Sanford	3	88
" Mrs. Howard A.	2	77	" Susannah	2	59
" Henry A.	2	70	" "	3	88
" Joseph M.	3	92	" Thomas	3	88
" Lenna Lea	4	134	" William	2	59, 68
" Lucetta (Soule)	3	92	" "	3	88
" Mabel	2	70 and 3 91	Weston, Edmund	3	95
" Mahalia Josephine (Orr)	2	58, 59	" Joseph	1	27
" Nina	1	28	" Ezra	1	40
" Capt. Robert	2	59	" Judith	1	27
" Sanford	2	58	Weston, Rebecca (----)	1	27
" Mrs. Wayne	2	77	Wadsworth, Mary	3	95
" Lt. William	2	59	Weston, Thomas	1	27
" William ap	2	59	Wheeler, Harry L.	2	70
Tewes, M/M Lawrence	1	23	" Ruth E.	2	70
Thompson, Mrs. Leone S.	2	77	White, Mrs. A. Earl	1	19
" Lydia	3	95	" Mrs. Henry	2	78
" Mr.	2	44	" Mehitable	2	70
Tiffin, Celia (Hopkins)	2	47	" Nancy I.	1	6
" James B.	2	47	" Rhea Porter	2	78
" " "	4	122	Whitecotten, Mrs. John P. (Betty)	1	2
" Jay	2	47	" " " " "	2	42, 78
" Kenneth G.	2	47 and 1 2	" " " " "	3	82
Tindall, Mrs. Robert L.	2	77	" " " " "	4	121, 128, 130
Tinkham, Martha	3	95	" Glenn L., MD	1	2, 4
Trier, Patty (Mrs. Robert)	1	24	" " " "	2	42, 44, 78
Tripp, Charity	1	19	" " " "	3	82, 84
Tuchet, James	3	97	" " " "	4	122, 124-128, 130
Turner, Grace	3	96	Whitman, Mrs. Clinton	2	78
" Mrs. Margaret Soule	2	97	Wilhelm, Dortha	1	2
" Lt. Col. & Mrs. Roger E.	2	77	" "	2	42, 78
Twist, Dr. Dwight	1	4	" "	3	82
" " "	2	44	" " (Hall)	1	122, 125, 126, 127, 130
Uhlig, Mrs. Walter H.	2	78	" George Mason	1	20
" " "	4	130	William I, The Conqueror	3	97
Urton, Bill	2	52	Williams, Eleanor	3	96
" Lee Ann	2	52	" Mrs. Larry (Joanne)	3	91
" Melissa Ann	2	52	Winslow, Edward	2	63
" Sharon (Soule)	2	52	" Gilbert	2	63
Vale, Mrs. L. E.	2	78	Witter, Hannah	3	88, 89
" Laura Henry	1	19	Whitter, Hulda	3	89
Van Antwerp, Dr. Lee D.	1	4	" John	3	89
" " " "	2	44, 78	" Tacy Case	3	89
Vaughn, James E.	2	78	Wold, Luella	1	24
Vickers, Mrs. Constance S.	2	78	Wood, Daniel	1	19
Vochko, Mrs. Ethel S.	2	78	Wirth, Margaret	2	78
Vosburgh, Julia Ann	3	106	Wormley, Mrs. Lorentz E., Sr.	2	78
Wadsworth, Hannah	1	27	Wright, Adam	3	95
" Lydia	2	70	" John	1	5
Waite, John	1	2	" Mary Soule	1	5
			Young, Mrs. Frances P.	2	78

Place Index
Soule Kindred Newsletter
Vol. XVIII

Alaska, Kodiak	2	51	New Jersey, Mountainside	3	82
California, Los Angeles	1	2	"	4	122
"	2	42, 55	New Mexico, Los Alamos	1	2
"	3	82, 109	"	2	42
"	4	122	"	3	82, 84
Sacramento	4	158	"	4	122
San Pedro	2	52	New York, Albany	1	2
Canada, Guelph, Ontario	3	94, 111	"	2	42
"	4	132, 133	"	3	82
Connecticut, Unionville	3	106	"	4	122
England	3	103, 104	Dutchess County	1	5
" London	4	137	"	3	86, 87, 107
Indiana, Auburn	1	28	Hamburg	4	136
Charlestown	4	135	Johnson City	2	55
Clayton	4	135	New York	2	52
Indianapolis	1	2	Schenectady	1	2
"	2	42, 58, 59	"	2	42
"	3	82	"	3	82
"	4	122, 135	"	4	122
Illinois "1880 Soundex"	3	114, 115	Ontario	1	28
Florida, Ft. Myers	1	2	Rochester	1	18
"	2	42	Hyde Park	3	89
"	3	82	North Carolina, Hendersonville	1	2
Rotonda, west	1	18	"	2	42
St. Petersburg	2	71	"	3	82
Kansas, Eureka	2	51, 52	Raleigh	4	132
Maine, Freeport	1	23	Ohio, Cincinnati	1	2
"	4	145, 157	"	2	42
"	3	111	"	3	82
Searsport	3	108	"	4	122
Massachusetts, Cape Cod	1	16	Clyde	2	57
Boston	3	93	Oklahoma, Oklahoma City	2	53
Centerville	1	2	Okmulgu	4	134
"	2	42	Oregon, Eugene	4	131
"	3	82	Pennsylvania, Philadelphia	4	122
"	4	122	Lancaster	2	50
Duxbury	1	2	Rhode Island, Hoppinton	3	89
"	2	42	Texas, Bryan	2	55
"	3	82	Lorena	1	2
"	4	122, 127	"	2	42
Hingham	4	122	"	3	82
Holliston	1	2	"	4	122
"	2	47	San Antonio	2	63
Needham	2	51	Vermont, Alburgh	1	5
Plymouth	1	4	White River Junction	1	23
"	2	45	Washington, D.C.	1	2 & 2 42 & 3 82, 100
"	3	85, 98, 99	Wisconsin, Beloit	2	51
"	4	124, 125	McFarland	2	49
Sandwich	2	70	Milwaukee	1	2, 15 & 2 42 & 3 82 & 4 122
"	3	91	Rutland	1	6
"	4	132	Seymour	2	50
Somerset	3	92	Mc Farland	4	158
Minnesota, Minniapolis	1	2	Milwaukee	4	158
"	2	42	Tomah	1	28
"	3	82	"	3	112
"	4	122, 128	Wyoming, Kemmerer	2	51
New Jersey, Mountainside	1	2			
"	2	42, 60			

ORDER FORM

SOULE KINDRED NEWSLETTER
\$2.50 per issue; \$10.00 per year

I enclose \$ for copies of back issues as checked:

1967-V.1 #1()	#3()	#4()	1976-V.10 #1()	#2()	#3()	#4()
1968-V.2 #1()	#2()	#3()	1977-V.11 #1()	#2()	#3()	#4()
1969-V.3 #1()	#2()	#3()	1978-V.12 #1()	#2()	##()	#4()
1970-V.4		#3()	1979-V.13 #1()	#2()	#3()	#4()
1971-V.5 #1()	#2()	#3()	1980-V.14 #1()	#2()	#3()	#4()
1972-V.6	#2()	#3()	1981-V.15 #1()	#2()	#3()	#4()
1973-V.7 #1()	#2()	#3()	1982-V.16 #1()	#2()	#3()	#4()
1974-V.8 #1()	#2()	#3()	1983-V.17 #1()	#2()	#3()	#4()
1975-V.9 #1()	#2()	#3()	1984-V.18 #1()	#2()	#3()	#4()

NAME:
STREET ADDRESS:
CITY:

STATE:

ZIP:

WORSHIP WITH SOULE KINDRED

SUNDAY JUNE 30TH 1985



COLONIAL CHURCH OF EDINA

Our rooms are named for the pioneers in the Christian faith of early America. We've honored 17th century Pilgrims and Puritans like John Eliot, Apostle to the Indians; John Robinson, pastor of the Scrooby congregation in England; outspoken suffragette Abigail Adams; poet Ann Bradstreet; and Governors John Carver and William Bradford.

We've paid tribute to 18th century men and women like Jonathan Edwards, America's greatest native philosopher; Sarah Pierpont Edwards, wife of Jonathan Edwards and mother of many gifted children; and Quaker saint John Woolman, impassioned evangelist for peace.



ADDRESS CORRECTION REQUESTED
RETURN POSTAGE GUARANTEED

SOULE KINDRED IN AMERICA, INC.
P.O. BOX 1146
DUXBURY, MA 02331



BULK RATE
U.S. POSTAGE
PAID
Permit No. 1