

# SOULE NEWSLETTER

Library of Congress No. C 371, S 717, Volume XVI, No. 1, January, 1982, Page 1  
 Published by Soule Kindred, Inc., P.O. Box 1146, Duxbury, Massachusetts 02232

From Historic Duxbury by Laurence Bradford. 1900.

Among the early settlers mentioned by the historians. . . . : George Soule, a passenger on the Mayflower, was a man who did good service to the town, frequently serving in the Court of Deputies, and holding other offices, which prove him to have been a man of ability; and he left a numerous posterity, who have since been an honor to the town. He was granted land at Powder Point.

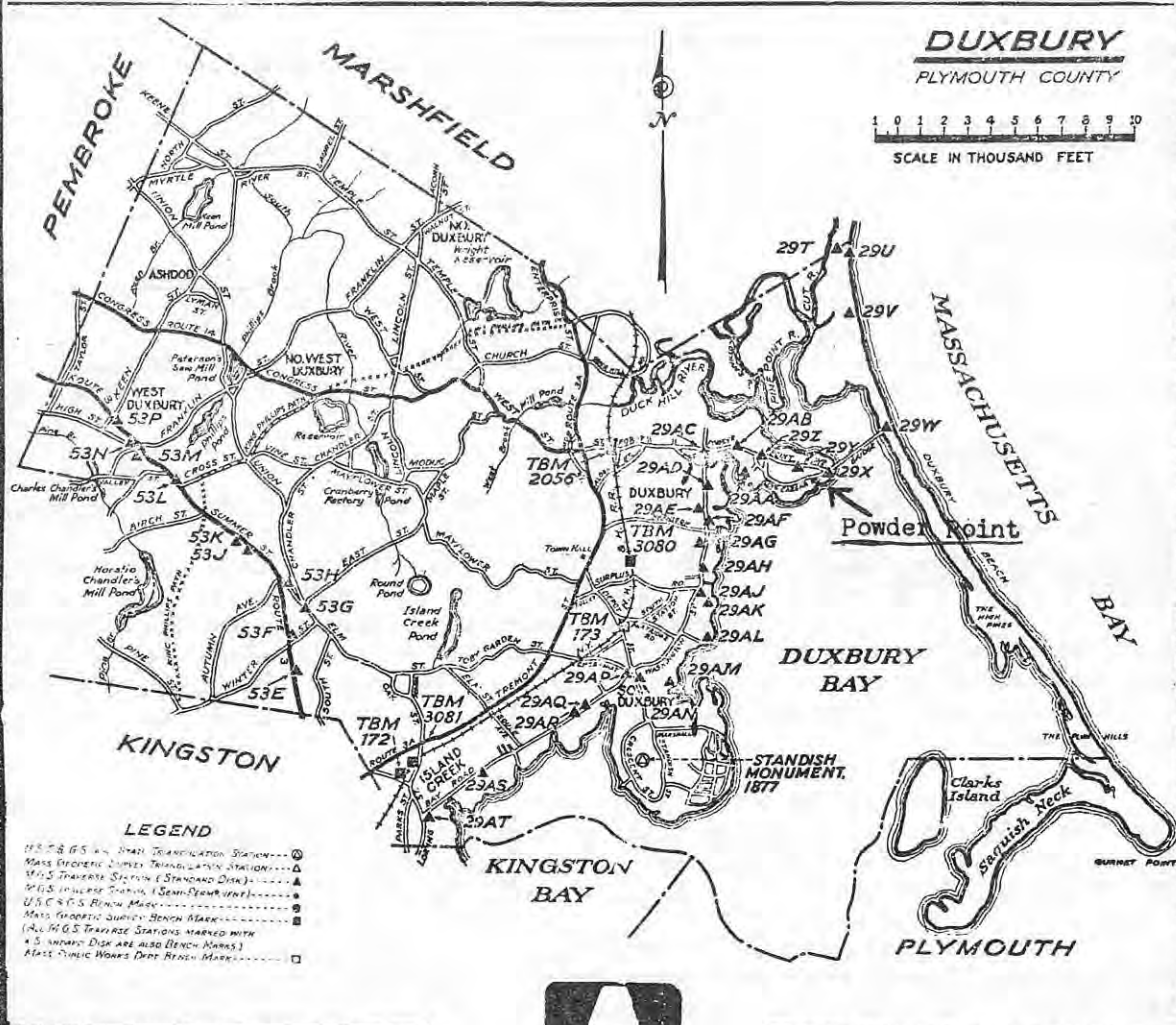

The SOULE KINDRED NEWSLETTER is published quarterly (January, April, July, and October) by Soule Kindred in America, Inc. Dues are \$10.00 per year; subscriptions will begin with the first issue of the current year. Late subscribers will be sent back issues for the current year. Subscriptions with checks made payable to Soule Kindred should be sent to the following address:

# Soule Kindred

P. O. Box 1146

Duxbury, Mass. 02332

Life Membership . . .	\$100.00
Patron Membership . .	50.00
Sustaining Membership	25.00
Regular Membership . .	10.00

SOULE KINDRED OFFICERS \* \* \* \* \*

- PRESIDENT . . . . . Glenn L. Whitecotten, M.D., 103 King, NAS, Corpus Christi, TX 78419
- FIRST VICE PRESIDENT. . . . . Kenneth C. Tiffin, 50 Highland, Holliston, MA 01746
- SECOND VICE PRESIDENT . . . . . Ben George Soule, 7405 Queen Avenue South, Minneapolis, MN 55423
- TREASURER . . . . . Betty-Jean Haner, 1491 McClellan St., Schenectady, NY 12309
- HISTORIAN . . . . . Dr. Milton Terry, 381 Creek Bed Rd., Mountainside, NJ 07092
- MEMBERSHIP SECRETARY. . . . . Mrs. Paul (Avis) Haner, 53 New Shaker Rd., Albany, NY 12205
- SECRETARY to the BOARD. . . . . Mrs. Thomas (Marian) O'Connell, 2027 Allen Place, N.W., Washington, D.C. 20009
- NEWSLETTER EDITOR . . . . . Mrs. James (Geraldine) Schlosser, 3060 N. Hackett Ave., Milwaukee, WI 53211
- NEWSLETTER PUBLISHER. . . . . W. Fred Soules, P.O. Box 250, Lorena, TX 76655
- NEWSLETTER INDEXER. . . . . Mrs. Frank (Mary) Crismore, 3139 West 51st Street, Indianapolis, IN 46208

### BOARD OF DIRECTORS

<u>Class of 1982</u>	<u>Class of 1983</u>	<u>Class of 1984</u>
Glenn Whitecotten	Opal Soule Manly	Dan Pearce
George S. Soule	Linda Preston	Mary Kelly
Irene Jones	Betty Whitecotten	Dorothea Wilhelm

\* \* \* \* \*

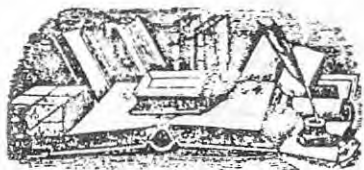

### FROM THE EDITOR . . .

Hello to all Soule Kindred from your new editor.....

I do look forward to serving you in this capacity and hope to carry on in the tradition of former editors-- George S. Soule, Mary Crismore, and Glenn Whitecotten.

It was George's considerable encouragement that led me to volunteer my services. This comes at a good time for me personally, as I retired in January from my position as a librarian with Milwaukee Public Library and have considerable time to give to this project.

I must express my very great thanks to Glenn Whitecotten for help in preparing this issue. He sent me detailed instructions on the mechanics of getting the newsletter ready for the printer. He also supplied about 16 pages of copy typed for inclusion. This has made for a smooth transition from one editor to another.

This is your newsletter; everything in it is supplied by you, the members of Soule Kindred. Please keep news items coming. Send them directly to me at the address listed above. This also applies to queries or articles you want included. If you receive a reply to a query, please send the information on to me; others among our kindred may be helped by the answer.

*Geraldine Soule Schlosser*

PRESIDENT'S

PAGE

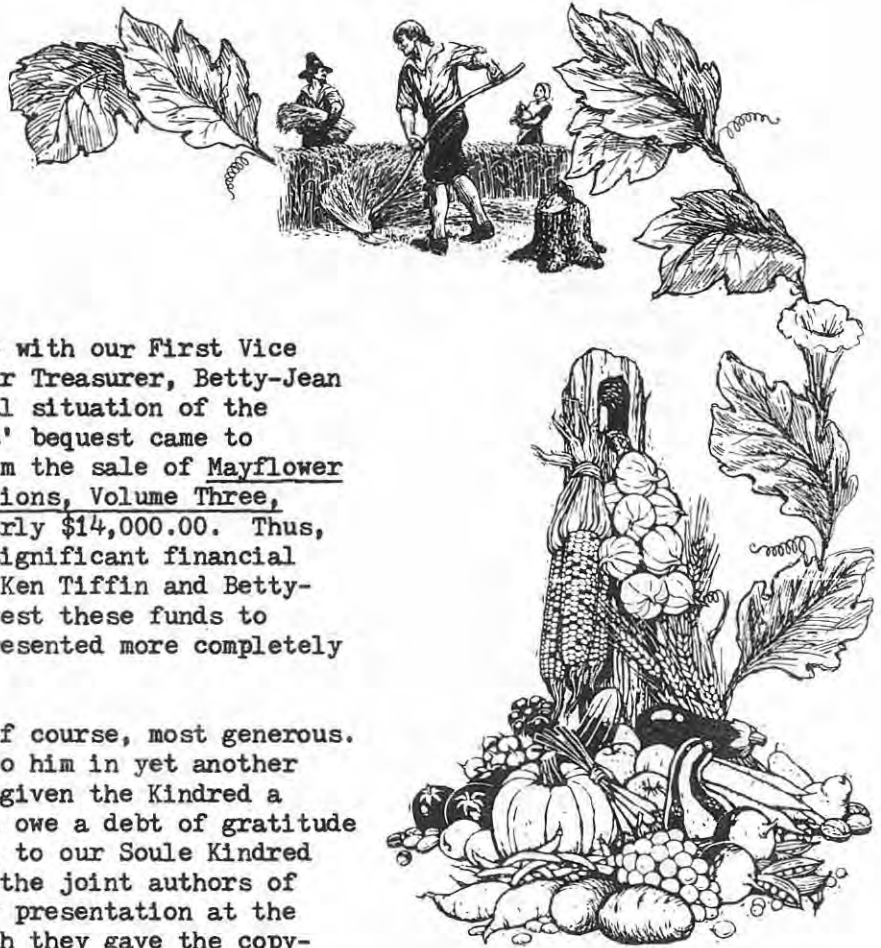
GLENN  
WHITECOTTEN

I have been in correspondence with our First Vice President, Ken Tiffin, and our Treasurer, Betty-Jean Haner, regarding the financial situation of the Kindred. Colonel John Soules' bequest came to \$10,210.00. The receipts from the sale of Mayflower Families Through Five Generations, Volume Three, George Soule, has come to nearly \$14,000.00. Thus, the Kindred has witnessed a significant financial leap in the last two years. Ken Tiffin and Betty-Jean Haner are working to invest these funds to advantage and this will be presented more completely in a subsequent Newsletter.

Colonel John's bequest was, of course, most generous. We, therefore, are indebted to him in yet another way. His thoughtfulness has given the Kindred a sizeable financial boost. We owe a debt of gratitude not only to Colonel John, but to our Soule Kindred Historian, Dr. Milton Terry, the joint authors of Volume Three. I recall their presentation at the 1978 Plymouth Reunion at which they gave the copyright to Volume Three to Soule Kindred in America, Inc. and to the General Society of Mayflower Descendants. Their foresight has added immeasurably to the continuance of this organization, not only in the realm of genealogical information, but in terms of financial well-being.

For many years, one of our goals has been to present a scholarship. We have a scholarship fund, and thanks to the above named gentlemen, it is growing. The presentation of a scholarship is costly; in addition, the procedures for making awards is a very complicated and delicate process. It is to be hoped that the methodology for awarding scholarships will be developed in time to be presented to the members of the Kindred who will be present at the 1982 reunion.

The Cincinnati Reunion - 29 July - 1 August 1982. I encourage all of you to come! Linda Soule Preston has volunteered to be our host, and I have no doubt that this will be one of the best reunions that the Kindred has ever had -- and there have been some grand reunions in the past. The location has the advantage of being centrally located. Please mark your calendars NOW and plan to attend.

I would like to thank all of members of the Kindred who have served as officers. This is a volunteer organization and without the people who have served in the past, we could not have continued. In particular I would like to thank our Past President, Fred Soules, of Waco, Texas. Fred has done a superb job for the Kindred; he has twice served as president now on two separate occasions, and in addition he has been our publisher for many years. Thanks, Fred!

*Glenn S. Whitecotten*



FROM THE SOJLE FAMILY HISTORIAN, DR. MILTON E. TERRY

SOME TIDBITS ON THE NEW JERSEY AYERS FAMILY

A cousin's query about Hannah Ayers, caused a search in Trenton. It was found that the Minisink Dutch Reformed church for a brief period had a church in Wantage Sussex County, New Jersey and that several of the Ayers families of that region joined. Printed here are the records found in the publications of the New York Genealogic and Biographic Society.

BIRTH RECORDS OF WANTAGE AYERS  
from NYGBR 5:176; 8:130ff

Levi Ayers and wife Temperence Wick join Wantage D.R.  
Levi Ayers, jr. joins Wantage D.R.

Children of Levi Ayers, jr and wife Phebe Russell  
MARY, b. 2 March 1788; ISRAEL, b. 12 Oct. 1789.  
ELIZABETH, b. 21 July 1791; CHARLOTTA, b. 21 Aug. 1793.  
SARAH, b. 5 May 1795; LEVI, b. 22 Aug. 1797.  
ISAAC, b. 23 Feb. 1799; IRAH, b. 30 Oct. 1800.  
ADWERD (EDWARD), b. 3 April 1805; CALEP (CALEB), b. 30 Nov.  
1806.  
PHEBY, b. 11 AUG. 1808.

Children of Caty Ayers and William COLM  
David, b. 1 Oct. 1803

Children of Phebe Ayers and John Drake  
John, b. 1 Feb. 1799; ELIAS, b. 13 May 1806.

Children of Hannah Ayers and Solomon CORTREGHT (Courtwright)  
SARAH, b. 1 Nov. 1779; DAVID, b. 7 Jan. 1782.  
WILLIAM, b. 29 Jan. 1784; HANNAH, b. 17 April 179- (bp. 29  
Jan. 1792.)  
SOLOMON, b. 28 July 1793; ASE, b. 13 March 1798  
PHEBY, b. 13 April 1800

Children of Richard Ayers and Anny Croel  
ELIZA MARIA, b. 2 Sept. 1803

Margaret Hoppaugh wife of Israel Ayers joined Wantage D.R.  
Jacob Ayers joined Wantage D.R. 31 Aug. 1798.  
Peter Ayers member Wantage D.R. before 1793.  
Elizabeth COLM wife of Jacob Ayers joined Wantage D.R.  
1803.

The Drake Collection of the Genealogical Society of New Jersey is once again in its possession. In notebook "Drake Gen II", is a study of Joseph Drake, b. 23 Oct. 1761 who married Desire Brown, b. 19 August 1766. Desire was the daughter of Timothy Brown and Desire Freeman. In Mayflower Families, Vol. 3 we had found the marriage of Desire and Timothy but had been unable to find them in later records. They had migrated from Tewksbury, Hunterdon County to Hardwick Sussex County, NJ. Timothy Brown, b. 21 Nov. 1739; d. Hardwick 30 Dec. 1799, son of Patrick Brown married 23 Feb. 1763 Desire Freeman, d. Hardwick NJ 8 Feb. 1790. Timothy is buried in the Yellow Frame Presbyterian Churchyard on the road between Newton and Blairstown NJ. He died intestate and letters of administration were granted James and Patrick Brown and Alexander Freeman [son-in-law]. Sons James and Patrick both married an Elizabeth Freeman, the first the daughter of James and Elizabeth (Payne) Freeman and the second the daughter of Jacob and Mary (Stiles) Freeman.

Children (BROWN):

- i. DESIRE, b. 19 Aug. 1766; d. 8 Feb. 1805.
- ii. MARGARET, b. ca. 1768; m. Alexander Freeman.
- iii. JAMES, b. 9 Jan. 1769; d. 3 May 1834.
- iv. GEORGE, d. testate 1811.
- v. PATRICK, b. ca. 1772.

References: Sussex Register (Newspaper) 19 Jan. 1824; Sussex Co PR Box B35, 1800 (Timothy Brown); Will A242 (George Brown); C141 (James Brown; Sussex Co NJ LR G:23, R:60; K:421, L:333 (Joseph Drake et al). O D Drake Collection; Notebook "Drake Gen II, n.p."



FOR SALE

Back issues of the Soule Kindred Newsletter. We will mail out any single year for \$10.00, or \$2.50 per issue. (4 issues/year) The following issues are sold out and unavailable:

1967	Vol. I,	#2
1968	Vol. II,	#4
1970	Vol. IV,	#1, #2, #4
1972	Vol. VI,	#1

*Anyone wishing these copies  
write to me. I can have  
my copies duplicated at  
a reasonable cost  
Fred*

Orders should be sent to Soule Kindred, P.O. Box 1146, Duxbury, MA 02332.

HISTORY  
of the  
TOWN OF DUXBURY,  
MASSACHUSETTS,  
with  
GENEALOGICAL REGISTERS

Reproduced here from a  
copy sent by:  
Dorothea Wilhelm of  
Centerville, MA

By JUSTIN WINSOR

BOSTON  
Crosby & Nichols, Washington Street  
Samuel G. Drake, Cornhill.

1849

Page 310

SOULE

The name is early spelt Sole, Soal, Soul; and Soule seems to be of late adoption.

1. GEORGE, arrived 1620; 1623 had a grant of one acre, and next a lot "at the watering place," which he sold to R. Hicks 1639; lived north of Eel River bridge 1638, relinquished his land there to Constant and Thomas Southworth, and removed to Dux., and settled at Powder point; prop. of Bridgew. 1645; sold his right to Nicholas Byram; m. Mary Becket, or Bucket who d. 1677; he d. 1680, very aged; had John, 1632 (2); George, inherited half of his father's lands at Dartmouth; Benjamin, killed at Pawtucket March 26, 1676; Zachariah, b. before 1627, ad. 1653, m. Margaret, lived at Powder point, d. a. 1663; Nathaniel, Dux., inherited land in Dartmouth; Elizabeth, m. Francis Walker of Middleboro'; Susanna; Mary, placed to Jno. Winslow 1652 for 7 years, married before 1672 John Peterson.

2. JOHN, (s. of 1,) Dux., m. Esther, who d. Sept 12, 1733, aet. 95; de d. 1707 aet 75; he was made the chief heir of his father, viz. "And for as much as my eldest son John Soule and his family hath in my extreme old age and weakness bin tender and careful of mee and very healpfull to mee; and is likely for to be while it shall please God to continew my life heer, therefore I give and bequeath unto my said son John Sould all the remainder of my housing and lands whatsoever," &c.- Geo Soule's Will. He had John, perhaps the one who d. at Dux 1734; Joseph, July 31, 1679 (3); Joshua, Oct 12, 1681 (4); Josiah, 1682, (5); Benjamin, m. Sarah Standish, one of the first of Plympton, had Hannah, who m. Geo. Sampson; a da. m. Edmund Weston; a da m. Adam Wright.

3. JOSEPH, (s. of 2) Dux., m. Mary; he d. July 11, 1763; had Mary, Dec. 18, 1711; Alethea, Jan 9, 1714, m. Allerton Cushman of Plympton Jan. 30, 1735; Lydia, March 9, 1715; Hannah, March 6, 1717; Rebecca, May 3, 1722

4. JOSHUA, (s. of 2) Dux., m. Joanna Studley; he d. May 29, 1767, aet. 85; had Zeruah, Nov. 2, 1705, m. Ebenezer Sampson 1728; John, March 4, 1709 (9); Ezekiel, Feb. 17, 1711, m. Hannah Delano Jan. 4, 1733; Joshua, May 30, 1713 (10); Abigail, April 30, 1716, m. Perez Drew of K., Sept 3, 1730; Joanna, April 18, 1719; Sarah, July 25, 1728, m. Aaron Bisbee, Nov. 26, 1747; Joseph, March 15, 1722 (11); Nathan, July 12, 1725 (12); and prob. Lydia, who m. a Simmons
5. JOSIAH, (s of 2) Dux., m. Lydia Delano May 25, 1704, who d. Nov 24, 1763, aet 83; he d. June 25, 1764, aet 82; and Jonathan, June 23, 1705, d. April 4, 1776; Mary, Dec. 5, 1706, m. Joshua Cushman of Lebanon, Ct., Jan 2, 1733; Abisha, Nov 25, 1708(13); Micah, April 12, 1711 (14); Nathaniel, Nov 4, 1714 (15); Lydia, Oct 2, 1719
6. ZACHARIAH, (perhaps of Sachariah, s. of 1) Dux., d. in the Canada Expedition, 1690; had early a large grant in Dux., which was confirmed to his brother John in 1690.
7. MOSES, (son of \_\_,) Dux., a householder, and had, 1707, an addition to his land granted. Moses, probably his son, m. Sarah Chandler Jan 15, 1729.
8. AARON, (son of \_\_,) Dux.,; had a grant 1693, and in 1699 "a small tract of land ate ye South end off his lott iff he had they (appointed to lay it out) can agree," and having paid 40 Shillings, 15 acres were accordinly laid out. Aaron (perhaps his son; though styled of Pembroke,) m. Alice Peterson, May 5, 1727. An Aaron d. at Pembroke, 1783, had John, Leonice, who m. a Brewster, Huldah, who m. Thomas Church, and three other das. Hist Bridgewater.
9. JOHN, (s. of 4) Dus.; m. Mehetable Partridge, Aug. 5, 1730; he had Lydia, May 6, 1733; Samuel, July 6, 1734 (16).
10. JOSHUA, (s. of 4) Dux.; m. Mary Cushman, Feb. 14, 1765; had Luther, Dec. 21, 1765, d. May 21, 1771; Alethea, 1769, d. 1771, May 20; and Joseph.
11. JOSEPH, (s. of 4,) Dux.; m. Mercy Fullerton,\* 1742; had Sarah, m. Benj. Prior, Jan., 1765; Olive, bap. Sep. 2, 1750, m. Nathaneil Winson; Ezekiel (17); Silvina, 1754, d. May 16, 1771; Joanna m. Lot Stetson, May 8, 1777; William (18); Ruby m. Eden Wadsworth; Joseph (19); James 1746 (20).
- \* She was the da. of John Fullerton of M., who m. Ruth Sampson in 1720, and whose chd. were Mercy, Nov. 11, 1721, m. as above, Mary, 10 Sep.- 1723, William, 24 Dec, 1726, Ann, 26 July, 1728, Alethea, 1732, m. Ebenezer Joyce in 1754. A John Fullerton m. Rebecca Delano of Dux., 1746. -- Marshfield Records.
- 12 NATHAN, (s. of 4,) Dux.; inherited the W. part of his father's farm; m. Sarah; had Thomas, July 8, and d. Sept 24, 1748; Levi, Sep. 9, 1749; Levi, Sep. 9, 1749; Simeon, Dec. 16, 1751 (21); William, May 15, 1754, d. Jan. 15, 1755; Anna, Oct. 11, 1762; Sarah.
13. ABISHA, (s. of 5,) Dux.; m. Abigail Delano, May 14, 1741; he d. Jan. 4, 1778, aet 70; had Aletha bap. 1743; m. Capt. Daniel Hall, m. 2d, Levi Loring; Esther d. young; John bap. 1747, went to Maine; Esther bap. 1750; Lydia bap. 1752; Abigail; Dewsbury bap. 1761, m. Seneca Wadsworth; Mary bap. 1763, d. unm.; Nathaniel bap. 1767 (22); Abisha bap. 1770
14. MICAH, (s. of 5,) Dux.; m. Mercy Southworth, May 30, 1740, she d. 1797; he d. Nov. 4, 1778, aet. 67; had Apheta a. 1740; Josiah a. 1742 (23); Constant S. a 1744, "insane, drowned in a brook, July 10, 1790;" Rebecca a. 1750, d. Oct 14, 1778; Asa a. 1752, m. Olive Southworth, Apr. 15, 1773; Esther a. 1753; Lydia a. 1756, d. Oct Oct. 19, 1778



15. NATHANIEL, (s. of 5,) Dux.; m. (when 60 years old) Abigail Tolman of Scituate, Apr. 27, 1775; she d. July 9, 1834; had Nathaniel, July 28, 1777, m. Polly Partridge, and had Nathaniel, Calvin P., Jane, and Polly; Lydia m. Andrew Sampson; Mary; Alethea.
16. SAMUEL, (s. of 9,) Dux.; m. Mehetabel White, Oct. 1, 1756; he d. Jan. 19, 1768, at Carolina; (a widow Mehetabel m. Ichabod Weston, 1769;) had Abigail, May 20, 1757; Silvia, May 20, 1759, m. Joshua Peterson, Feb., 1780; Alice, May 3, 1763, m. Josiah Soule, 1782; Lydia, July 23, 1766
17. EZEKIEL, (s. of 11,) Dux.; m. Clynthia Wadsworth, 1777; he d. Nov. 3, 1843, aet. 92; had Marshall, Apr. 24, 1778, unm.; Capt George, Dec. 4, 1779, m. Ruth Sprague, who d. Mar. 25, 1836; and he d. at St. Thomas, W. I., Feb. 11, 1820, and had George, 1807, d. 1812, Laura, 1811, d. 1813, George Marshall, 1813 (m. Lucy Ford), Laura Ann, 2816 (m. Paul Wing 2d, of Sandwich), James 1818, Nicholas Brown 1820, d. 1842; Capt. Charles, Apr. 22- 1782, m. Mercy Sprague, who d. Dec. 17, 1840, and had Isabella 1811, (m. George Sampson,) Caroline 1811, (m. George Holmes,) Harvy 1812, (m. Lydia Peirce,) Elizabeth 1814, d. 1837, Charles 1819, (of Boston, m. Prudence Soule, and has a da. Isabella,) Otis 1823, Edwin A. 1825, Susan A. 1825, m. Walter Bartlett, Marcellus 1827, Peleg S. 1831, d. 1832, Mercy S. 1835; Harvey, May 29, 1785; Capt. Otis, Feb. 11, 1787, m. Salumith Sampson, d. 1821, and had Salumith, Mary Townsend (who m. J. A. Sampson); Clynthia, Apr. 20, 1791, d. unm. Aug. 4, 1846.
18. WILLIAM, (s. of 11,) Dux.; m. Priscilla, da. of Elijah Sampson, 1784; had Lucy; Elijah; William; Samuel m. Nancy Bates; Stephen m. a Peirce, had Lydia, who m. Eden Sampson.
19. JOSEPH, (s. of 11,) Dux.; he was the father of Bishop Joseph Soule.
20. JAMES, (s. of 11,) Dux.; m. Abigail, widow of B. Bosworth (see under Bosworth,) Jan. 17, 1773. He d. Aug. 29, 1794, aet. 48. Their chd. Sally, July 7, 1774, d. Sep. 12, 1775; Joseph, Dec. 27, 1775, D. Aug 27, 1778; Joshua, Dec. 19, 1777, d. Sep. 17, 1803; Joseph, Jan. 2, 1780, D. Jan. 5, 1806; Abigail, Sep. 20, 1784, m. Asa Hunt; James, Sep. 20 1784, m. Mary Bradford, who was b. Sep. 7, 1789, and had James O. 1821, Justus 1823, Lucy B. 1823, and Henry M. 1825; Capt. Richard, Nov. 7, 1786, M. Prudence Loring, June 24, 1810, who d. Dec. 15, 1823, m. 2d, Lucy Loring, Nov 24, 1824, and had Richard, June 8, 1812, (m. Harriet Winsor, and has Charles Carroli, Ella and Richard,) Mary Chapman, Oct. 27, 1814, (m. Sylvanus Sampson, Jr.,) Elizabeth Seaver, Apr. 6, 1818, (m. Isaac Sweetzer, Esq.,) Prudence Loring, Mar. 10, 1823, (m. Charles Soule, Jr.,) and by his 2d w., Horace Homer, Sep. 13, 1827, Helen Maria, Oct. 20, 1829, d. Jan. 20, 1831, and Charles Carroll, June 26, 1823, d. May 17, 1837.
21. SIMEON, (s. of 12,) Dux.; m-. Jane Weston, Dec. 29, 1776; m. 2d, Acenith Brewster, who was b. Mar. 8, 1778; he d. Dec. 21, 1831; had Mary, Dec. 14, 1777; Sarah, Aug. 19, 1779, d. Sep. 14. 1800; Nathan, Jan. 18, 1781, m. Bethiah Freeman, and had Zerniah, Lot (m. Elizabeth Brooks) and George; Silvina, June 21, 1784; Thomas, July 24, 1786; Susanna, Sep. 1, 1788, d. Sep. 13, 1790; Simeon, Oct. 2, 1790; Jane, Sep. 23, 1794, d. Oct. 21, 1796; Alethea, July 4, 1797; Henry, Mar. 2, 1800; Charles, May 18, 1806.
22. NATHANIEL, (s. of 13,) Dux., m. Lydia Freeman; had Daniel, Oct. 14, 1796; Lydia F., 1798, m. Capt. Martin Waterman; Hannah, Abigail, Nathaniel, Mary, Capt. Freeman, John, and Enoch.



23. JOSIAH, (s. of 14,) m. Alice Soule 1782, de d. Aug 12, 1806; had Micah, who m. Lucy Alden, had Micah, m. Sarah Wadsworth, Sarah and Lucy; Asa; Samuel, May, 11, 1786.

24. DEA. EZEKIEL, (s. of 4) Dux., m Hannah Delano Jan. 4, 1733; she d. Sep. 25, 1768, aet. 50; removed to Woolwich; had William a. 1738; Lucy a. 1740; Lydia, Amasa, Hannah, John, Deborah.

(sic.)

NOTE. James, Middelror', 1690, find £5 for refusing to go in the Canada expedition - Rachel m. David Magoon, 1728; Jedediah m- Tabitha Bishop, Nov. 4, 1741; Deborah m. John Hunt, 1746; Aletha. m. Joshua Hall, 1732, Abagila m. Elijah Curtis, 1756; John m. Patience Wadsworth, Jan. 11, 1759; Nepheta m. Consider Simmons, 1763; Miss Ruth d. Mar. 17, 1777; Rebecca m. Gideon Sampson, 1784 -- Dux. Rec. Ann da. of John and Ruth Soule, b. Mar. 10, 1687, at Boston

NOTE The progenitor of this family, George, was a member of Gov. Winslow's family, and it is not known whence he came. The name of SOLE is an ancient English name, (and we find the name so spelled in the Col. and town records,) and Guillim gives this armorial bearing of the family. -- "He beareth argent, a chevron gules between three sole fishes hauriant proper in a bordue engrailed sable" -- and adds, "This coat belongs to the family of Soles in Brabanne in the county of Cambridge, according to the bearer's name, and it is very common for persons having their names from any kind of animals or vegetables to bear the like in their coat armour. Such sort o- bearings the French call arms parlant, speaking coats; because they plainly declare the name of their owner." -- Guillim's Banner displayed. Burke (General Armory) gives the same, except "gules" for "sable" and adds that they are borne by the Soles of Bobing place, Kent. Arms by the Soles of London (granted 1591) -- "Gules a tower or. Crest, out of a mural coronet or, a demi lion sable, langue'd and armed or." Another -- "Sole. Sable an inescutcheon within an orle of owls argent." Burke's Armory.

#### SOUTHWORTH

1. CONSTANT, (s. of Constant.) b. 1615, came to New England in 1628\* an early settler of Duxbury; m. Elizabeth Collier Nov 2, 1637, and d. March 10, 1679; leaving an estate of £ 360 -- among the items was an Indian boy £10; had Edward, b. at Plymouth (2); Lt. Nathaniel, b. at plymouth 1648, m. Desire, da. of Edward Gray, Jan. 10 1672, who was b. Nov. 6, 1651, -- he d. Jan. 14, 1711, and she d. Dec. 4, 1690; their chd. were, Constant of Tiverton, b. Aug. 12, 1674, and d. before 1706; Mary, April 3, 1676, m. Joseph Rider 1707; Capt. Ichabod, March 1678, of Middleboro, m. Esther, and d. Sept. 20, 1757; Elizabeth, m. James Sproat; Capt. Nathaniel, May, 1681, m. Jael Howland, and he d. April 8, 1757, and she d. Nov. 1743, or 1745; Edward, of Middleboro' 1788, m. Bridget Bosworth at Hull, June 25, 1711, and d. April 26, 1749, aet. 60 years; Mercy, m. Samuel Freeman May 12, 1658;

\*Among the accounts of the Plymouth Company, published in the Mass. Hist. Coll., we find the following item: "1628, Paid for Constant Souther's passage and diet 11 weeks at 4s. 11. 4."

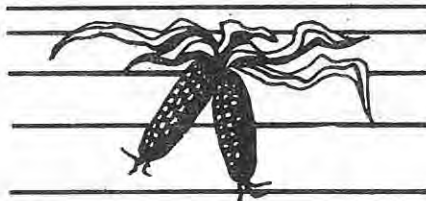

## Southworth Cont'd

Alice, 1646, d. March 5, 1719, aet. 72, m. Col. Benj. Church 1667; Mary, m. David Alden; Elizabeth, m. William Fobes. The following is from her father's will: "Item, I will and bequeath unto my daughter E. S. my next best bed and furniture, with my wife's best bed, provided shee doe not marry William Fobbes; but if shee doe then to have five shillings;" Priscilla; William (3).

2. EDWARD, (s. of 1,) Dux., a deputy; often employed by the town in running ranges and settling hounds; had grants of land 1674, 1685 at Mill bk., and in 1689. He inherited the homestead and mill. He m. Nov. 16, 1669, Mary Pabodie; had Elizabeth, Nov. 1672, m. Saml. Weston March 4, 1716; Thomas, 1676 (4); Benjamin, 1680, m. Rebecca Delano Aug. 4, 1715, he d. May 12, 1756, aet 75; she d. Sept 6, 1774, aet. 90; Constant m. Rebecca Simmons Feb 10, 1715, and d. a. 1731; John, 1687, d. Aug. 10, 1751, aet. 64; Mercy, m. Micah Soule 1740; Priscilla, 1693, d. June 7, 1671, aet. 68.

3. WILLIAM, (s. of 1) Dux.; removed to Little Compton and Tiverton, m. a. 1680 Rebecca (Pabodie, probably), who d. at L. C. Dec. 3, 1702, aet 42, and he d. June 25, 1719, aet 59; had Benjamin, April 18, 1681, m. Elizabeth 1701, m. 2d Alice Church 1717, m. 3d Susanna Blackmore 1722; Joseph, Feb. 1, 1683, m. Mary Blake 1710, d. 1739; Edward, Nov. 23, 1684, m. Mary Fobes 1708, m. 2d Elizabeth Palmer 1716; Elizabeth, Sept 23, 1686; Alice, July 14, 1688; Samuel, Dec. 26, 1690; Nathaniel, Oct. 31, 1692; Thomas, Dec. 13, 1694; Stephen, March 31, 1696, m. Lydia Warren 1715; by a 2d wife -- Gideon, March 21, 1707, m. Priscilla Pabodie 1727, m. 2d Mary Wilbor 1728; and Andrew, Dec. 12, 1709.

4. THOMAS, (s. of 2,) Dux., m. Sarah \_\_\_\_; he d. Sep 9, 1743, aet. 67; had Jedediah, April 13, 1702 (5); Mary, Sept. 18, 1703, m. Thomas Loring Feb. 3, 1724.

6. DEA. JEDEDIAH, (s. of 4), Dux., removed to North Yarm. Me. 1730, returned to Dux. 1735; m. Hannah \_\_\_\_; he d. Sept. 8, 1739; had Sarah, Oct. 8, 1729; Susanna, July 27, 1731, m. prob. Dr. John Bartlett of N. Yarmouth, who removed to Lebanon before 1760; Dea. John, Oct 22, 1733, of N. Yarmouth, d. May 17, 1814, m. Joanna Mitchell, who d. Oct 28, 1798; James, Nov. 17, 1735 (7); Lydia, Oct. 11, 1738, m. Seth Bradford 1760.

The following on a catalogue of the members of the First Church in N. Yarmouth (published 1848), were probably the children of Dea. John, -- Mary, m. Jonathan Bradford of N. Yar., removed to Minot in 1799; Joanna, m. Nathl. Scales of N. Yar., and removed to Freeport in 1814; Lucy, m. Asa Lewis, and d. March 25, 1798, aet. 31 Yrs.; Loraina, m. Wm. Wyman, and d. Jan 22, 1817, aet. 48; John, d. May 12, 1790, aet. 25; Sarah, m. Paul Prince, and removed to Cumberland 1795; and L \_\_\_\_, who m. John D. Blanchard, and d. April 22, 1844, aet. 72.

6. WILLIAM. (perhpas s. of Constant and Rebecca,) Dux.; m. perhaps Betty, da. of Saml. Fullerton, and had Reumah a. 1742, m. Jasper Southworth May 5, 1763, and he d. 1828, aet. 86; Edward, 1747, d. 1833, aet. 86, m. Mercy Thomas Jan. 18, 1769; John, 1753, d. 1827, aet. 73; Nathaniel, 1757, m. Deborah Hatch of Pembroke 1782; William, 1759, d. June 16, 1759; Alice, 1764, m. Jacob Weston 1784

7. JAMES, (s. of 4,) Dux., m. Sarah Drew Nov. 28, 1762; he d. Oct. 8, 1811; had Jedediah, Aug. 23, 1764, m. Betsy Thomas; Abigail, June 7, 1769; Capt Thomas, July 13, 1771, removed to Scituate, d. at New Orleans 1819, father of Nathan, artist, of Boston; John, May 19, 1773; Hannah, July 22, 1776; Nathan, June 6, 1778, d. at sea; Sarah, Mar. 31, 1780; James, April 3, 1782, and was burnt in the beach house.

## Southworth Cont'd

8. THOMAS, (s. of \_\_,) Dux., m. Anna; had William, Feb. 18, 1763; Content, Aug. 20, 1764; Lydia, Nov. 8, 1766; Hannah, Jan. 9, 1769, d. young; Elizabeth, April 24, 1773; Anne, Dec. 23, 1774; Hannah, May 24, 1776.

Note. Hannah (of M.) m. Hezekiah Herrington (of M.), March 1, 1739; Silvia m. Noah Simmons 1769; Clynthia m. Asa Phillips, 1769; Olive m. Asa Soule 1773; John of M. m. Sarah Clark of Duxbury No. 9, 1748; Abigail, 1742, d. Sept. 19, 1768, aet. 26; Rebecca 1694, d. March 16, 1771, aet. 77; James m. Elizabeth, had Joseph 1797, Besty 1798, Charlotte, Hiram, Thomas, Jairus. -- Dux. Rec. Constant Southworth drowned himself July 1790. -- J. D.'s Jour.

## SOUTHWORTH PEDIGREE

The following pedigree was procured by Horatio G. Somerby, Esq. from the Herald's College, London, for Nathan Southworth, Esq., artist, of Boston, and with the permission of the last-named gentleman I copy it. In its details, as regards intermarriages, etc., it is uncommonly full, much more so than most of so early a date.

1. SIR GILBERT SOUTHWORTH, of Southworth Hall in the county of Lancaster, Knt. m. Elizabeth, da. and sole heir of Nicholas Daynes of Salmsburye in Lancashire.
2. (son of 1) SIR JOHN SOUTHWORTH, of Southworth, Knt. m. Elizabeth, da. of John Haughton of Lancashire.
3. (sone of 2) SIR THOS. SOUTHWORTH, of Southworth, m. Jane, da. of Hon Boath, of Barton, Esq.
4. (son of 3) RICHARD SOUTHWORTH of Salmsburie, Esq. m. Elizabeth, da. of Edw. Mollineaux of Segton in Lancashire, Esq.
5. (son of 4) SIR CHRISTOPHER SOUTHWORTH of Southworth m. Isabel, da. of John Dutton of County Chester.
6. (son of 5) SIR JOHN SOUTHWORTH of Salmsburie, Knt. m. Ellen, da. of Richard Langton, of Newton Walton, Lane.
7. 3 sons of Sir John Southworth:
  - a. Sir Thomas, the heir, m. Margery, da. of Tho. Butler, of Warrington, Lane.
  - b. 3d son - Richard, d.s.p.
  - c. CHRISTOPHER SOUTHWORTH (2d son.)
8. RICHARD SOUTHWORTH, London, Merchant m. Jane, da. of Edw. Lloyd of Shropshire.
9. THOMAS SOUTHWORTH, Recorder of Wells, in Somersetshire, m. Jane da. of Nicholas Myne, of Norfolk.
10. CONSTANT SOUTHWORTH, m. Alice Carpenter, who afterwards m. Gov. Bradford of Plymouth Colony, New england
11. (2 sons) THOMAS of New Eng. m. Elizabeth Reyner  
CONSTANT m. Elizabeth Collier, Nov. 2, 1637

DOROTHEA M. WILHELM

236 STONEY CLIFF RD.

6 DECEMBER 1981

Dear Cousins,

CENTERVILLE, MASSACHUSETTS 02632

My second cousin, Dorris Hough, (b. 1889) of Vineyard Haven first introduced me to Soule Kindred twelve years ago. I have now copied several of her genealogical records from which the following accounts have been taken. Other sources of data are Hall's of New England and Beers R. I. Gen. Soule data can also be found in Beers Repr Men and Old Families of Southeast New England. I also do research for friends and DAR members -- "Pomeroy Family Bible" by Albert Pomeroy at the DAR Library in Washington, DC.

The September, 1981, Reunion was super! What a thrill to meet Linda Soule Preston! I am certainly looking forward to July, 1982,

*Dorothea M. Wilhelm*



The following account was taken from the family records of...

Dorothea Wilhelm  
Centerville, Massachusetts

In 1678, John Soule married a second wife, another Duxbury neighbor. She was born Esther Nash, daughter of Lt. Samuel Nash, and she was the widow of Samuel Sampson of Duxbury. She had two young sons, (and two daughters perhaps already married - ?). Samuel Sampson had been killed in King Philip's War. Esther, born in 1640 was just 36 years old.

John and Esther had three sons, Joseph, Joshua, and Josiah, born in 1679, 1681, and 1682 respectively. Baby Josiah was our ancestor. Before he came along, Pilgrim George and his good wife, Mary, had both died. He and his own little brothers never remembered their grandfather as their older brothers did, and they must often have asked for the tales he had told of the hard first years, and the long voyage of the Mayflower.

I have found no authoritative list of John Soule's children in the two sources I have at hand... Winsor's History of Duxbury, 1849, and Ridlon's "Soule Family", 1926. Winsor's list is obviously incomplete and inaccurate as is much of his genealogical material. Ridlon has gathered a great deal of data, without critical analysis, or reconciling divergent statements. Thus he says on p. 215, that Joshua was the only child of John and Esther Soule, and on p. 214, he assigns Josiah, b. 1682, to Rebecca who died before 1678. Then on p. 974, he gives another list of John's children, including some not mentioned in the first list. On p. 201 he quotes from town records, deeds proving John had sons Aaron, Benjamin, James, and John.

In these confusing statements certain dates stand out as proved by definite records: marriage of John Soule and Esther Sampson in 1678, births of Joseph, Joshua, and Josiah; and some dates of the older children. On this basis, I have made the following list -- to which I shall hold until I find documented corrections.

Children of John Soule by first wife, Rebecca Simmons:

Aaron, b. 1651/2, m. Mary Wadsworth  
Rebecca, b. 1659, m. Edmund Weston, 1688, d. Nov 18, 1732 in her 79th year.  
Sarah, m. Adam Wright. Dates not know, those on p. 213, Ridlon, are obviously incorrect.  
James, b. 1659, rem. 1690 to Middleboro, m. Lydia Thompson of that town, b. 1658, d. 1741. James d. 1744, at 85 yrs.  
Moses b. (bef 1670)m. 1701, Mercy Southworth, b. 1670, d. 1728; 2nd., 1729, Sarah Chandler, b. 1714; d. no known.  
Rachel, b. (bef. 1670) m. John Cobb of Middleboro, who d. 1729; she d. Sept. 18, 1727  
Benjamin, b. 1665, m. Sarah Standish, d. 1729, in 64th yr. Rem. to Plympton.  
John, b. 1674, d. 1743. Rem. to Middleboro, m. Martha Tinkham.  
Zachariah -- possibly a son of Sachary, and nephew of John, who may have brought him up in his own household after Sachary's death in 1663.  
Or this may have been John's own son, b. in 1660's and d. 1690 in Canada Expedition.

Children of John Soule by second wife, Esther Nash Sampson

Joseph, b. 1679  
Joshua, b. 1681  
Josiah, b. 1682

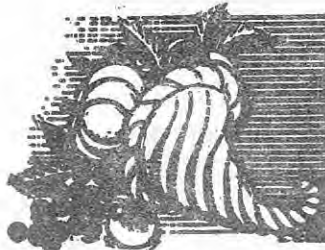

---

Wilhelm records, cont'd

John and Esther Soule were married in 1678, and settled in the old house in Duxbury. Indeed, it is likely that John had already been living there some time. Mary Beckett Soule, the Worcestershire lass who had crossed the ocean more than fifty years before to marry her childhood sweetheart, had died the year before. Pilgrim George Soule, nearing 80, and calling himself "very aged", was still no doubt head of the household, enjoying again his precious books, and taking interest in the doings of his grandchildren. That his son and daughter-in-law gave him loving care, he wrote in his will, for all to see, and know his appreciativeness.

George Soule died in 1680 -- almost the last of the Mayflower company. He was laid to rest among his old friends and neighbors, but the site of that earliest burying ground we do not know for sure.

The house was overflowing with children, especially if the new wife brought her Sampson boys along with her, as is likely. They began to set out for themselves -- John Soule gave his boys land -- the girls married. John himself was busy with his own farm, and with the civic duties he was given from time to time. He may have carried on his trade of tailor, if the one reference I have found to this is correct.

In 1690, young Zachariah joined in the expedition to Canada led by Sir William Phipps, and died there -- repeating the story of the older Zachary, his father (or uncle) who had perished in the earlier Canada expedition. Only young Zachary was unmarried, and left no one to follow in his footsteps.

When the new century began, in 1700, John and Esther Soule must have counted themselves fortunate indeed. He was 70 that year, and she was 62. Their three sons -- now 18, 19, and 21 years old -- lived at home and helped with all the farm work, hunting, fishing, clearing new land. Best of all they loved boats, and were most often to be found at the shore or out on the water.

The older children were scattered by now, married, and in homes of their own. Rachel had moved to Middleboro, but the other girls, Rebecca and Sarah, lived in Duxbury and could bring their children to see the grandparents fairly often. Aaron and his wife, Mary, were living in Marshfield, James and John had removed to Middleboro, and both had married Middleboro girls, Benjamin had gone to Plympton. His wife, Sarah Standish, was a granddaughter both of the old Captain of Plymouth and of John Alden.

Only Moses was not yet married, though he was courting Mercy Southworth, and was to marry her the next year. Moses was one of the quiet, industrious sort -- perhaps like his grandfather Simmons for whom he was named. He became a wealthy man and an extensive land owner, with holdings in other towns, even in the far off district of Maine. This land passed to his sons, who settled there, and founded one Maine branch of the Soule family.

John Soule at 70 was a vigorous man, still carrying his share of the husbandman's daily hard work. He would have been of medium height, stockily built, with straight eyebrows, deepset blue eyes, and a shock of shining white hair. He was outgoing and friendly, fond of children, and full of fun. Perhaps he'd been a good deal of a tease when he was younger. He had a cultivated mind, and probably enjoyed as much as anything a good live argument with his sons, or with his thoughtful neighbors.

He was respected by his fellow citizens for his integrity, and fairness, so that he became an arbitrator in disputes, executor of wills, guardian of minor children.

---

 Wilhelm records, cont'd

Esther, his good wife and companion, would have been the serene kind, with smooth hair, smiling eyes, and a firm chin. She was a knowledgeable housewife, and a wise mother. She was intelligent enough to share in her husband's love of reading -- perhaps she could read herself though I think she would have preferred his reading aloud. They knew how to share their prosperity, and kept their home the true center for all the children and grandchildren.

John Soule died in 1707. He had already given his sons their portions of the estate during his lifetime. The daughters now petitioned for their share and were awarded equal division of five lots of land situated in Middleboro, which was appraised at £ 17-5-0. His personal property was valued at £ 24-12-12. This included his precious library, which he had inherited from his father, and possibly added to himself.

Esther Soule survived her husband twenty-six years. She died in 1735, in her 96th year. She is buried in the old cemetery between Duxbury and Plymouth, so near the fence that one has to go outside the cemetery to read the inscription.

Here lyes the  
Body of Mrs. Esther  
Soul, wife of  
Mr. John Soule,  
who died Sept.  
ye 12, 1735  
aged 95 years, 6  
mos. 16 days.

\* \* \* \* \*

Josiah Soule  
1682 - 1764

The three youngest sons of John and Esther Soule must be considered as a unit. To all intents and purposes they were triplets. They came into the world within three years, and they went out of it, eighty-odd years later, within three years and a fraction more. For both parents they constituted a sort of second family. This was a second marriage for both of them, and each had a set of nearly grown, or indeed quite grown up, children.

Joseph Soule, b. July 31, 1679, d. July 11, 1763, m. Mary \_\_\_\_, abt. 1710.

Joshua Soule, b. Oct 12, 1681, d. May 29, 1767, m. Joanna Studley, abt. 1704.

Josiah Soule, b. 1682, d. June 25, 1764, m. Lydia Delano, May 25, 1704.

Colonial childhoods seem to have varied little between settlements or generations. Besides going to school, the boys would have helped their father on his farm -- broad and fertile acres now, not the back-breaking work of clearing virgin forest or rock-strewn fields. They would have found plenty of comrades among the youth growing up in Duxbury, and plenty of interests in the surrounding woods, in visits to neighboring towns, and most of all, in and on the water.

Love of the sea was strong in these three boys. In manhood, they built up a business in ship building, navigation, and merchandizing. They built the "Soule Fleet", including two staunch ships the "Seaflower" and the "Dolphin", in which they went bank fishing, and whale hunting in the North. They were dealers in furs, making purchases from the Indians in the backwoods of Maine. "My records prove this", Ridlon says.



Wilhelm records cont'd

"The Soule shipyard", he continues, "was on the west shore of the 'Nook', and was one of the first, if not the first, in New England... While running a common store, as nearly all early merchants did, he (Joshua Soule) sold ardent spirits and kept it in stock for his ship carpenters. Perhaps took a sniff himself to strengthen his loins and stimulate his buckram withal. As Parson Smith wrote, 'a good man, errors excepted.'" This was written of Joshua, but might have stood for any one of the three brothers. "When he died", Ridlon concludes, "he was buried near the shore where the wild waves roar."

Joshua seems to have been the most prominent of the three men, perhaps he was the most aggressive. Lacking the distinction of being either the eldest or the youngest of the "triplets", he had to assert himself somehow, and became their leader. At least his name appears in Winsor's History in several connections, his younger and older brothers scarcely at all. Joshua was a selectman in 1721 and again in 1728. But clearly all three were in the shipping business together, and all three remained life-time citizens of Duxbury.

Joseph seems to have been the quiet one, perhaps a little overwhelmed by the boisterous brothers who so soon pushed him out of his cradle. He may have been the studious one, sharing the bookish leanings of his father and grandfather. He was the only one of the three whom that Pilgrim grandfather ever saw, and even he would not have remembered the old man.

Josiah, I think of as one of the extrovert Soules -- not the least overawed by studious Joseph or by obstreperous Joshua, he would have held his own with both.

In 1701, when the boys were 19, 20, and 22 years old, their father, John, deeded to them all his lands in Duxbury, and more in other towns. None of the boys were married then, and the deed provided that if either of them died the other two should inherit his share. John Soule had already given lands to his older sons, who were by this time scattered to other towns of the Old Colony.

Aaron, the oldest, was in Marshfield. He had married Mary Wadsworth of Duxbury, and already (1701) had several small children. James and John had moved to Middleboro, and married there. Benjamin, after a short period in Middleboro, had settled in Plympton. He had married Sarah Standish, granddaughter of both Miles Standish and John Alden. Benjamin and Sarah founded what Ridlon calls the Plympton branch of the family.

Only Moses of this older batch of John Soule's children was still in Duxbury. He married in 1701, Mercy Southworth, daughter of Edward. They were both a year or two past 30 -- a late age for a colonial marriage. One wonders about their courtship -- long drawn out? Late blooming? Was she busy at home? Was he slow-moving like his Walloon grandfather Simmons, for whom he was named? Little is known about Moses, but he was a sailor and trader, and eventually moved to Maine, where his sons had preceded him. This was after Mercy's death, and he had married a second wife.

The Soule sisters had also married and gone, but not so far. On their father's death, intestate, in 1707, they put in a petition for some of his property and got it.

Josiah and Joshua married in 1704 -- Joseph a little later about 1710. Characteristically for quiet Joseph, we know only the first name of his wife, Mary, no surname, no dates. They had a family of five daughters.

---

Wilhelm Records cont'd

Joshua's wife was Joanna Studley, of whose forbears I know nothing, but her name sounds like the vigorous, handsome executive sort of woman Joshua should have married. They had a family of nine, five boys and four girls, and Ridlon is full of prowess of their descendants.

Josiah, on May 24, 1704, married Lydia Delano of the prominent and aristocratic Delano family. She had dark hair and eyes, a slim graceful figure, and an air of distinction and a mind of her own. She brought a strain of French blood into the Soule family -- one wonders where it came out in her descendants. She and Josiah had six children, four boys and two girls. There were, according to Winsor:

Jonathan, b. 23 June 1705, d. 4 Apr 1776

Mary, b. 5 Dec 1706

Abisha, b. 25 Nov 1708, d. 4 Nov 1778

Micah, b. 12 Apr 1711, d. 4 Nov 1778

Nathaniel, b. 4 Nov 1714

Lydia, b. 2 Oct 1719

Only the first two were born before the death of their grandfather, John Soule, but all were grown up before grandmother Esther's death in 1735. They had all attained middle age before either Josiah or Lydia died. They died within a year of each other, Lydia on November 24, 1763, at the age of 83, and Josiah on June 25, 1764 at the age of 82.

The Duxbury of the "triplets" day, was peaceful and prosperous. It was a thriving town, and a port of some consequence. The disappointment of being joined to Massachusetts instead of continuing as Plymouth Colony with a charter of their own had long since been forgotten. Except for mention of companies of militia maintained, Winsor's History give practically no data for this whole half century. The first rumblings of trouble with England did not begin till the "triplets" were old men, and would have affected them not at all. It was the next two generations who would bear the brunt of that.

Their lifetime was devoted to peaceful progress, to extending Duxbury's maritime industries, and to trading for furs and timber in the District of Maine. In this period, many Duxbury men, including some of the Soule sons, cousins, and neighbors removed to Maine and founded towns and families there.

It is pleasant to think of the three old brothers rounding out their lives together. The yellow haired babies had become, after the mid-century, three white haired old men. Their blue eyes were if anything bluer from their sea faring. They were still hale and vigorous, still strong in will and in opinions, still arguing among themselves over the business, and with all and sundry on matters of general interest. They were known for integrity, and respected for uprightness.

Joseph died first, on 11 July 1863, lacking barely three weeks of being 84 years old. Josiah died about a year later, 25 June 1764, at the age of 82. Then Joshua, very much the patriarch at 85 and a half, died 29 May 1767. We hope his brothers were buried near him by the shore.



---

Wilhelm Records Cont'd

---

## FAMILY of JOSEPH and MARY SOULE

According to Winsor, confirmed by Duxbury Vital Records.

1. Mary, b. 1711, m. Jan 2, 1732 Joshua Cushman of Lebanon, CT, d. bef. 1755
2. Alatheia, b. 1713, m. Jan 30, 1735, Allerton Cushman, d. bef. 1755
3. Lydia, b. 1714 (DVR) or 1715 (W)
4. Hannah, b. 1716 (DVR) or 1717 (W)
5. Rebecca, b. 1722

Joseph Soule's will is given by Ridlon (p. 398), but is wrongly ascribed to his nephew, Joseph, son of Joshua. The will, written Jan 1755, mentioned legacies to children of both Mary and Alatheia, who were now deceased, and makes Hannah and Rebecca executors. There is no mention of Lydia.

## FAMILY of JOSHUA SOULE AND JOANNA STUDLEY

1. Zuriiah, (daughter) b. 2 Nov 1705; m. 1728, Ebenezer Sampson; rec'd in father's will, "a small piece of salt meadow he (Ebenezer) used to cut, lying on the skirt," and "ten pounds to be paid in cash in two years of my decease."
2. John, b. 4 March 1708; married 1730 Mehitable (called Mable) Partridge; d. 1734, aet. 26, leaving two children, Lydia, b. 1733, and Samuel, b. 1734. The widow, Mabel, and John's brother (or father? - more likely) Joshua Soule were administrators of the estate. Mabel m. twice again. The children are mentioned in Joshua Soule's will. Lydia was given "the other part of my farm that I now live on or that layeth to the Eastward of the old wall fence, with all the buildings that are now upon it." Samuel was also made residuary legatee and sole executor. However, Samuel died in 1768, aet. 33, less than a year after his grandfather -- "in Carolina" according to Winsor, so he too may have been in the sefaring business. Samuel had presented his grandfather's will for probate, but there was some dispute among the heirs, and the court appointed persons "to give advice." They (names not given in Ridlon, p. 397) report that "having met at the house that Joseph and Samuel Soule now dwell in, and heard the parties and after consideration thereon do advise in order for an amicable agreement among said heirs, viz.: that all the lands and meadows that are given to Joshua and Samuel be equally divided between them." Does this mean Joshua, who is not mentioned in the will (Ridlon, p. 396), or Joseph? Evidently the Soule quick temper and some sense of slight was at work here. Anyway, Samuel died before the estate was settled, leaving four little children, and a widow who remarried a year later.
3. Ezekiel, b. Feb 17, 1711; m. 1733 Hannah Delano; do. in Woolwich, Maine, Sept. 25, 1768 (Ridlon, p. 396) or Dec 8, 1799 (Ridlon, p. 330). He was left, "a small piece of salt meadow" in his father's will. Ezekiel was elected deacon of the church in Duxbury in 1749, and was afterwards called "Deacon Soule" more out of respect for his Christian character than for the influence of the title. He was highly esteemed for his uprightness. He was a farmer and fisherman, and like so many of his kindred, a seaman, soon in command of his own ship. Probably was in business with his father and uncles. In the course of trading his fishing visits to the District of Maine, he purchased a large tract of wild land, in Woolwich, which he began to cultivate, and built a house and barns in preparation for removal there. In 1766, (Ridlon, ;. 328) with his live stock, his household furnishings, and his family, upon his own ship, he sailed for Woolwich in Maine. "He had assisted in the Soule shipyard in Duxbury where so many craft had been "keel-founded", and being born a mariner by his inheritance from a race of



---

Wilhelm Records Cont'd.

Norsemen, he took to the sea as instinctively as the proverbial duck to water." He continued his seafaring employment after his settlement in Maine.

Ezekiel and Hannah Delano Soule had seven children, all born in Duxbury, and all moved to Maine with their parents. Their descendants are the "Wollrich branch".

4. Joshua, b. May 30, 1713. What happened to him? He is not mentioned in his father's will -- may have died young. Ridlon, p. 396, gives no data.
5. Abigail, b. April 30, 1716, m. 1730 Percy Drew. She is mentioned in her father's will, and received, "the house and farm whereon they now live with the building yard (ship yard), also £ 10 in two years after my decease." Ony may judge that Percy was employed in the Soule ship yard.
6. Joanna, b. 1719. She is not mentioned in her father's will. No further data.
7. Joseph, b. March 15, 1722, m. 1742 to Mercy Fullerton. He received lands in Maine and at Pine-point as mentioned in his father's will. From the will and the dispute about it, it appears that Joseph and his nephew, Samuel (see above), lived in the same house in Duxbury. He, too, was both farmer and fisherman, and spent much of his active life on the sea with his brothers. He was a prominent man in Duxbury where he seems to have resided all his life. Joseph and Mercy Soule had nine children (Ridlon, p. 399-400). The oldest of them, Joshua, moved to Maine about 1769, and founded the Avon, ME, branch of the family. His son, Joshua, became a Bishop in the Methodist Church, and was very famous in his day (Ridlon, p. 404-411). Another son of Joseph and Mercy Soule, Ezekiel, remained all his life in Duxbury, in the traditional seafaring employ, and died there at the age of 94, having "retained his faculties; was serene and happy sitting under snowy locks, and was visited by many of his kindred and old friends, all of whom delighted to honor him." (Ridlon, p. 400)
8. Nathan, b. July 12, 1725; m. bef. 1763 to Sarah \_\_; d. 1783. From his father's will, he received "the westerly part of the farm I now live on," and other land. Removed to Waldoboro, ME, bef. 1773, where he was a fence viewer. Data scant due to destruction of public records by fire.
9. Sarah, b. July 25, 1728; m. 1747, Aaron Bisbee. She was left £ 18 in her father's will. She had four children (Winsor, p. 228).

## FAMILY OF JOSIAH AND LYDIA DELANO SOULE

1. Jonathan, b. 1705; d. 1776, aet. 71. apparently unmarried. No data.
2. Mary, b. Dec. 6, 1706; m. Jan 2, 1773, Josiah Cushman, b. Oct 14, 1708, d. Marshfield, 1764. He was the son of Robert Cushman. Mary d. bef. 1752, when Josiah m. 2d Deborah Ford. Ridlon, p. 1069, is the only source so far. Josiah's daughter, Mary, is said (Ridlon) to have married Joshua Cushman, but this is refuted by Joseph's will, therefore, this is likely to be correct. Ridlon, 1069 gives list of her children.
3. Abisha, b. 1708; m. May 14, 1741, Abigail Delano; d. Jan 4, 1778, aet. 70. Their children were: Abigail, 96 yrs. in 1850, b. 1754; John, went to ME and died there bef. 1851; Nathaniel, 83 yrs., in 1850, b. 1767; Abisha, d. at sea, bef. 1850. Nathaniel, b. in the "Gurnet" stood watch there

Wilhelm Records Cont'd.

With his father, Abisha, at the Gurnet on the night the British left Marshfield and while three British vessels lay off the harbor. Nathaniel, Capt., b. 12 Aug, 1767, son of Abisha and Abigail Delano Soule; m. Jan 1794, Lydia Freeman (1771-1827); d. Oct 13, 1862. "One of the old-style master mariners among the Soules." (Ridlon, p. 960)

4. Micah, b. 1711; m. May 25, 1740, Mercy Southworth; d. 1778.

5. Nathaniel, b. 1714.

6. Lydia, b. 1719; m. Ichabod Simmon; d. bef. 1771. She had 6 children. Ichabod Simon m. 2d Mercy Sprague. See Ridlon, 0. 989 and Winsor, p. 308.

\*\*\*\*\*

LINEAGE of Dorothea May Hall Wilhelm: George-1, John-2, Josiah-3; Micah-4; Constant Southworth Soule-5; Thomas-6; Thomas Howard-7; Mary Elvira-8; George Anthony Hall-9; Dorothea May Hall Wilhelm-10.

\*\*\*\*\*

September 30, 1981

To Soule Kindred of America, Inc.

Thank you very much for the Soule Kindred plaque which you presented me at the time of your last reunion, the weekend of September 12th.

Although I am not a member of the Soule Family, it has been most interesting to watch the Kindred develop from a dream to an active organization of many people who care about their beginnings in this country.

Thank you also for the copies of the Five Generations books which represent a great deal of work and research.

I hope the next twenty-four years see as much growth and interest in Soule Kindred as the last twenty-four have.

Sincerely,

*Virginia Walker*

Mrs. Walker kept the Duxbury Post Office Box for Soule Kindred for many years.

SOULE KINDRED REUNION

September, 1981

Clambake at Alden House



Left to right: Dorothea Wilhelm, George Soule, Linda Soule Preston, Opal Soule Manly, James L. Kelly, Joan Kelly Renwick, Beatrice De Vilbis



Linda Soule Preston, Unidentified, Milton Terry, our Historian



Can anyone identify these ladies at the Soule-Alden clambake? Picture sent in by Dorothea Wilhelm.



Left to right: Mary Soule Kelly, Joan Kelly Renwick, Opal Soule Manly, Linda Soule Preston, Dorothea Wilhelm, Beatrice DeWilbis, James L. Kelly

James L. Kelly, pictured on this page, played Robert Kennedy on the ABC "Jackie Kennedy" docudrama which was shown on 14 October. Be watching for future performances.



TWENTY NINTH GENERAL CONGRESS OF THE GENERAL SOCIETY OF  
MAYFLOWER DESCENDANTS, September, 1981



PILGRIMS' PROGRESS - March from Cole's Hill to Burial Hill. In center of picture is Peggy Soule Turner and friend Helen Blackburn from Indianapolis IN

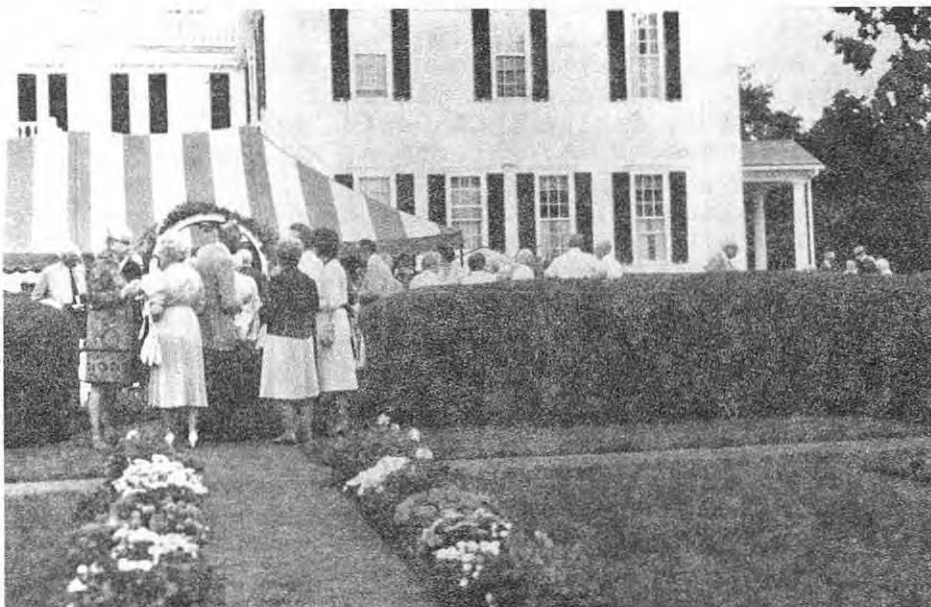

Sunday afternoon reception and tea at the Mayflower House



Right: Linda Soule Preston, George Soule, Opal Soule Manly

ADDITIONAL MEMBERSHIP LISTINGS OF SOULE KINDRED, 1981. The following names and addresses are of those members who joined Soule Kindred during the year of 1981. Any errors or omissions in either this list or the one published in the Newsletter, Volume XV, No. 4, should be reported to the Membership Secretary: Mrs. Paul Haner, 53 New Shaker Rd., Albany, NY 12205.

BULAU, Mrs. Margaret Soules, 2052 E. Main St., 305A, Rochester, NY 14609

DAWKINS, Mrs. Wallace, 2020 E. Bobe St., Pensacola, FL 32503

FIDLAR-BROD, Mrs. Karyl, 309 E. 87th St. #5G, New York, NY 10028

GOODWIN, Mrs. Charles A., 72 E. Strafford Ave., Worthington OH 43085

HANSEN, Mr. Blair, 7848 Greenridge Way, Fair Oaks, CA 95628

HOPPING, Mr. Louis M., 18165 Jamestown Circle, Northville, MI 48167

JAY, Mrs. Robert C., P.O. Box 305, Madera, CA 93639

JEROME, Mrs. Michael, 35 Lady Slipper Circle, Pembroke, MA 02359

JOHNSON, Mr. Eugene M., 35 Meander Lane, Southington, CT 06489

KELLY, Mrs. Mary Soule, 1218 Fourth Ave. West, Hendersonville NC 28739

LEE, Mr. Walter C., 192 Pine Ridge Road, Waban, MA 02168

LUGLI, Mrs. David, 1028 Rosari Lane, Vista CA 92083

MOTISHER, Mrs. Marion, 12 McDonald Road, Albany, NY 12209

RASH, Mrs. Esther S., 3913 Fagen Drive, Des Moines, IA 50310

REMSEN, Mr. Alfred, 20 Oak St., Silver Creek NY 14136

SOULE, Bradley, M.D., Route 1, Box 103, Shepherdstown, WV 25443

SOULE, Mr. Edwin C., 261 Spencer St., Glendale, CA 91202

SOULE, Mr. Howard S., 18 Treasure Hill, Oakland, CA 94618

SOULE, Mr. Kenneth S., 119 Iriquois Ave. West, Watertown, NY 13601

SOULE, Suzanne F., 405 Engleman Ave., Scotia, NY 12302

SOULE, Mr. & Mrs. Thos. C., 2938 Tulane Drive, Lansing, MI 48912

SOULES, Michael R., M.D., 4408-109th Pl. N.E., Kirkland, WA 98033

SOWL, Sharon L., 111 D Street, Central City, NE 68826

SPICER, Mrs. Anna Soule, 2581 Cluster Ave., Dayton, OH 45439

STEWART, Mrs. Elizabeth S., 1522 E Glencove, Mesa, AZ 85203

TILTON, Mrs. Charlotte, 605 E. Sunset Drive N., Redlands, CA 92373

TUCKER, Mr. Raymond, 1040 Coast Blvd. South, La Jolla, CA 92037

UZZELL, Mrs. Ethel, 63 Goodyers Ave., Radlett, Hertfordshire, England

WARRINGTON, Mrs. Mildred, 301 New Castle Rd., Marshalltown, IA 50158

WIDNALL, Dr. William S., 22 Summit Road, Lexington, MA 02173

\* \* \* \* \*

Our membership is growing, but we'd like more "cousins" to join us. If there is someone you think should be included in the Soule Kindred; send name and address to the Membership Secretary, Mrs. Haner (address at the top of page) and she will send an invitation to join us. A gift membership would be a good introduction; also, it's tax-deductible.

# Lansing State Journal

AUGUST 16, 1981, LANSING, MICHIGAN

Copyright © 1981 Lansing State Journal

A GANNETT

Sunday Edition



Lansing 8-year-old Andrew Soule stands among the 125 bicycle, motocross trophies that he is donating to the Michigan Special Olympics program.

Staff photo by SUSAN TUSA



Young champion aids the handicapped

C1

## Soule starts all over

Concluded from page 1C

There aren't many other goals left. His first race, and his first victory, came at age 5 after neighborhood pressure and an Impression Five Museum bicycle history exhibit helped kindle his interest. His father said he could go to one more race that summer, so Soule picked the state championship. His second-place finish sealed his dedication to the sport and convinced his parents they might have stumbled onto something.

"I didn't know anything about BMX," his mother said. "I thought of motorcycling right away, which I'd always been brought up to be afraid of."

Schwinn of East Lansing, was found to provide the missing know-how, and mechanical whiz Lee Payne soon had Soule's equipment built up to a national level.

After two world titles, he acquired national sponsorship with the four-rider Hutch BMX team, a top goal for any rider. "The Little Hoieshot," as Soule is known for his explosive start, teams with 10-, 15- and 16-year-old riders in Richard Hutchins' stable.

From there, it has been one National Bicycle League or American Bicycle Association title after another. Traveling across the country, with tremendous cooperation from his Bath Middle School teachers, the boy's total grew to 50, 75, 100, 125.

Then came the Special Olympics idea . . . and now the count begins again.

A LOCAL SPONSOR, Denny's

## Gifts from a champion

By JACK EBLING  
Staff Writer

Call it a soulful gesture by a special young man.

Andrew Soule doesn't have physical cares, just a lot of trophies. Special Olympics participants seldom have the hardware, only a surplus of heart.

Today, that equation will change a bit.

Athletes running, jumping and hugging in future Special Olympics soon will have Soule's 125-plus-bicycle motocross (BMX) trophies to cherish. The two-time world champion's treasures are bound for Mount Pleasant, where their glow won't match the smiles.

IN A TIME of public skepticism with sports, of athletic arrogance and selfishness, Soule's gift grows to giant proportions. The 4-foot-5 Lansing 8-year-old is about to make other youngsters feel 10 feet tall.

"I saw the Special Olympics on TV," he said. "I decided that I had so many trophies I ought to give them some. I talked it over with my mom, and dad, and they thought it was a good idea, too. So, that's what I decided to do."

Though his parents, Tom and Joyce Soule, were there to steer him along, it's clear the course chosen was Andrew's.

Even the rarest child with the

most compassionate upbringing would normally need a push to part with his prizes. Soule's motivation came from at least four indelible incidents.

"WE WENT to a 'Race for Life' put on by the Crippled Children's Hospital in Buffalo," his mother, a teacher at Bath Middle School, said. "Andrew was 6 at the time. He looked around and the difference in kids' abilities made quite an impression. He saw how really lucky he was."

"Then, he became upset. 'Mama,' he asked me, 'won't these kids ever get to ride a bike like I can? Is that fair?'"

It wasn't any fairer when he learned that a friend and fellow BMX racer from Jackson has leukemia. Another "Race for Life" will be held for the boy's benefit, with Soule an eager participant.

THE STORIES that touched him aren't all sad, however. In fact, the gap between others' disabilities and his natural ability narrowed recently. Thanks to a system of visual signals, replacing traditional audio cues, another friend conquered the competitive disadvantage of deafness. Now, he can handle the same BMX jumps and turns as his peers.

But everyone isn't equal, in competition or in life. A friend's funeral accentuated the difference.

"One of his racing buddies from Mulliken was killed in a freak accident in a dune buggy," Soule's mother said. "He had never really won anything, and he looked up to Andrew. At the funeral the few trophies he had were placed out in front of the casket. That showed Andrew how much things like that can mean to some people."

TO SOULE, who had one trophy that stood 19 inches taller than he did, the contrast was striking. There had to be a better place for the loot overflowing his home.

"We were sort of running out of room," his father said, laughing. "After seeing the crippled children on TV, he knew he'd found a worthwhile purpose for them. He's still racing, so it's not like he won't have a chance to win more."

A lot more. He has 16 national event titles this year alone, with the International BMX Championship in the Pontiac Silverdome on Oct. 10-11 — perhaps the sport's most prestigious race ever — and the Jag World Championship in Indianapolis over Christmas the biggest tests remaining in 1981.

"I MIGHT GET to go to Japan if I win in the Silverdome," Soule said. "But I guess my biggest goal is just another world championship."

See SOULE, page 2C

### Andrew's Lineage:

- George - 1
- John - 2
- James - 3
- Jacob - 4
- Jacob - 5
- Joseph - 6
- Ezra - 7
- Charles - 8
- Elmer - 9
- John - 10
- Thomas - 11
- Andrew - 12

### Contributed by:

Mr. & Mrs. Thomas C. Soule  
2938 Tulane Drive  
Lansing, Michigan 48912

For another article about Andrew, see Soule Kindred Newsletter, Volume XV, No. 3, July 1981, page 78.



# MILESTONES

Scott Victor Shultz was born 11 April 1981. Parents are Patrick and Rebecca Ann Harvey Shultz, 108 Waverly St. Cattaraugus NY 14719. Scott's brother is Michael Patrick born 4 October 1979. Lineage: George-1, Patience-2, John Haskell-3, Squire Haskell-4, Jonathan Haskell-5, Jonathan Haskell-6, Jonathan Haskell-7, George Haskell-8, Allie Haskell-9, N. George Conger-10, Norma Conger Harvey-11, Rebecca Anne Harvey Shultz-12. Contributed by Mrs. Lloyd (Norma) Harvey, 108 Waverly St., Cattaraugus, NY 14719.

Jonathan M. Johnson was born 1 August 1981 at New Britain CT to John and Donna Johnson. Lineage: George-1, Nathaniel-2, Nathaniel-3, Wesson-4, James-5, Wesson-6, Helen Sowle Johnson-7, Milon Johnson-8, John M. Johnson-9, Eugene Martin Johnson-10, John Johnson-11, Jonathan M.-12. Submitted by Eugene M. Johnson, 35 Meander Lane, Southington CT 06489

Birth: 28 September 1981 - Marcus Kent Cornett, son of Kevin and Rita Soule Cornett. Rita is daughter of Merle L. Soule and grand-daughter of Mrs. Wilber Soule of Eureka, KS.

Birth: 4 December 1981 - Kenda Sue Olson, daughter of Peggy and Kenneth Olson of Emporia, KS. Grand-daughter of Mr. and Mrs. Tony Olson (Thedda Soule) and great grand-daughter of Mrs. Wilber Soule, Eureka KS. Contributed by Mrs. Chris Erickson, R.R. 1, Eureka, KS 67045

Birth: 2 March 1980 - Jessica Kathryn Dungan. Daughter of Joy O'Donnell Dungan, Grand-daughter of Carrie Fischer O'Donnell. Contributed by Mrs. O'Donnell, 4335 E. Boils Place, Denver CO 80222.

Christina Ann Lentz was born 20 October 1980 to John and Holly Lentz of West Webster NY. She is the first great-granddaughter of John and Margaret Soules Bulau of Rochester NY. Submitted by Mrs. Bulau.

Marriages: 23 May 1981 - Teresa Ann Enos, daughter of Eugene and Phyllis Soule Enos of Marion, KS to Lloyd Dale Snell, son of Mrs. Dale F. Snell.

31 May 1981 - Natalie Jean Soule, daughter of Mr. and Mrs. Gilbert A. Soule of Madison KS to Matthew Scott Galbraith, son of Mr. and Mrs. Clarence Galbraith.

5 June 1981 - Cynthia Sue Talkington, daughter of Vernon and Joan Soule Talkington of Madison KS to James Cox. Submitted by Mrs. Chris Erickson, Eureka KS.

Mrs. Robert P. Nichols, 8371 N. Lee Trevino Drive, Tucson, AZ 85741 writes: Our only child, Philip Soule Nichols, married Miss Pamela McKee in Oakland California on April 10, 1981.

Tammy Christine Rudgers and Paul Hartman were wed on 27 December 1980 in Rochester NY. Tammy is the daughter of Mr. and Mrs. Robert Rudgers of Mt. Morris NY and the granddaughter of John and Margaret Soules Bulau of Rochester. Contributed by Mrs. Bulau.

From Mrs. John Hennessy, Abington Court Apts., Apt. C206, Abington PA 19001: My husband, John J. Hennessy, died Jan. 15, 1981, two weeks before his 76th birthday, of heart failure and cancer.

John and Margaret Soules Bulau, Rochester, NY, report the passing of their daughter, Jonatha J. Platt, on August first (1981?). Besides her parents, she leaves four sons, Donald Lieberman of Beal Air Force Base, CA, and Paul, Randall, and Eric of Webster, NY; three daughters, Holly Lentz, Caroline Vine, and Laura Lieberman of Webster, NY; and her sister, Mrs. Barbara Rudgers of Mt. Morris, NY. Services were held at the Willard Scott Funeral Home, Webster, NY, and internment in Riverside Cemetery, Rochester, NY. During her earlier years, Mrs. Platt was a member of the Iroquois Chapter of the C.A.R. and the Rochester Colony, National Society of New England Women.

Contributed by Jeanette E. Taylor, P.O. Box 278, Tabor NJ 07878: My mother, Miriam Bingham Freeman (10th generation from George Soule) died June 12, 1980. She made her home in Deer Isle, Maine for the past 15 years. Before retiring in 1962 she had worked for American Tel & Tel for 42 years. She was a lifetime member of the Walter S. Gifford Tele Pioneers, a member of the Sunset, Maine Congregational Church, and very active in the Deer Isle Grange and New Jersey Grange. In 1963 she and several others established the Deer Isle Chamber of Commerce. She leaves a daughter (myself) and three grandchildren.

NEW HAVEN REGISTER, TUESDAY, OCTOBER 20, 1981

Submitted by Helen Soule Gammons, New Haven CT who writes that Mr. Means was a 9th generation descendant from George-1.

### Carroll Gates Alton Means, 78; prominent fine arts appraiser

WOODBIDGE — Carroll Gates Alton Means, 78, of Clark Road, died Sunday at Norwalk Hospital after a brief illness. The husband of Sylvia Shepherd Means, he was an appraiser of fine art since 1950.

Mr. Means was born in Norwich, May 25, 1903, son of the late John Jacobs and Fannie Esther Gates Alton.

He attended Yale University from 1924 to 1926 and was an accountant at the old Winchester Corporation from 1920 to 1924; an assistant with the Archaeological Survey of New England in 1922; and an affiliate with the Museum of American Indians in 1923 and Peabody Museum from 1924 to 1926.

In 1929, he founded The Collectors Shop in New Haven and served as a consultant for Hallmark Greeting Cards from 1954 to 1968.

The first chairman of the Amity Regional High School Board, he served for seven years. He was also a 25-year member and chairman of the Woodbridge Library Board, a former state governor and assistant governor general of the Society of May-

flower Descendants, a director of the New Haven Colony Historical Society, and a member of the New Haven Rotary Club, the First Church of Christ in Woodbridge, the Connecticut Historical Society, the Amity and Woodbridge Historical Society, the Thompson Historical Society and the New Haven Philatelic Society.

Besides his wife, he leaves a daughter, Mary Elizabeth Huber of Bronxville, N.Y.; a sister, Mrs. Leon Monks of Hamden; and three grandchildren.

A memorial service will be held at 2 p.m. Wednesday in the First Church of Christ. Memorial gifts may be made to the First Church of Christ, Woodbridge 06525, or to the charity of one's choice. The Hawley Lincoln Memorial, 493 Whitney Ave., New Haven, is in charge of arrangements.

—SATURDAY, AUG. 8, 1981

MASS.

### Clara B. Soule, formerly of Brockton

NORWELL — Clara B. (Bunker) Soule, 94, formerly of Brockton, died on Thursday night at the Scituate Ocean Manor Nursing Home after long illness. She was the widow of Sidney H. Soule, who was formerly employed as a compositor in the Brockton Enterprise composing room.

Mrs. Soule was born and educated in Brockton and had been a resident of Norwell for the past 10 years. Prior to that she lived in Wareham and Brockton.

Survivors include several nieces, nephews and cousins.

Graveside services will be held Monday afternoon at 1:30 at the Mayflower Cemetery, Route 3A, Duxbury. Arrangements by the Ernest A. Richardson Funeral Home, 382 First Parish Road, Scituate Center.

Submitted by Mrs. Clinton S. Smith, 79 Wilbur Avenue, North Dartmouth, MA 02747.

\* \* \* \* \*

Lavannah-10 Alexander Baker (Webster L.-9, Lavannah Reynolds-8, Sayer-7, Mary-6 Sowle, Joseph-5, William-4, William-3, George-2, George-1) died Veterans Hospital, Manchester, NH 12 May 1981. Born 16 March 1898, Madrid, NY; married first Mable Adams, deceased; married second Mrs. Gertrude Hall Robinson, deceased; married third Mrs. Mira Culver. Survived by sister, Mrs. Esma-10 Baker Maher of Tinley Park IL, daughter Mrs. Albin L. (Edith-11) Pierce, Wallingford PA, son Robert-11 A. Baker, New Haven, CT, several step-children and grandchildren. Burial: Walnut Grove Cemetery, Methuen, MA.

-- From Edith Baker Pierce, 716 Columbus Court, Wallingford, PA 19086

The Lyon County Reporter  
Rock Rapids, Ia.

Wed., Oct 14, 1981



## Colonel F. T. Parker

Graveside services for Col. Frederic T. Parker, 83, of Arlington, Va., were held this morning (Wednesday) in the Riverview cemetery in Rock Rapids with Rev. Don Niederfrank officiating. Arrangements are under the direction of Jongewaard-Roste Funeral Home of Rock Rapids.

He died Saturday, October 10, at an Arlington hospital.

Parker was born in Rock Rapids November 5, 1897, the son of Lilly Thompson and Frederic B. Parker. He graduated from Grinnell college in 1920 and attended Harvard university graduate school of business administration. He also attended and

graduated from the army's industrial college.

During World War I he enlisted in the student army training corps, was commissioned a second lieutenant of field artillery and was discharged on December 14, 1918.

In 1924 he was commissioned second lieutenant field artillery organized reserve corps; he maintained his reserve or active duty status until he retired as colonel in December 1957.

Active duty included command of civilian conservation corps camps in Mississippi and Tennessee. In 1940 he was recalled to active duty in the corps of engineers and he subsequently served as post engineer at many locations including a 15 months' stay (1945-1946) with the royal air force as post engineer at Nassau, Bahamas, British West Indies and two years in the Territory of Hawaii. He was relieved from active duty in 1950.

Col. Parker then returned to the Washington, D.C. area where he was employed in the office of the chief of engineers, military district of Washington, as construction management engineer for three years before going with the National Security agency in the same capacity. He retired from the civil service in 1958.

He was a perpetual member of the Military Order of World Wars, Northern Virginia Chapter; life member of the National Association for Uniformed Services; Veterans of World War I; and Reserve Officers association; a member of the Harvard business school club of D.C.; a charter member of the Harvard Masonic lodge (AF & AM) at that

university and other Masonic orders in Iowa.

He was a deputy governor of the Society of the Mayflower Descendants in Washington and a charter member of the Oklahoma chapter; a member of the North American Manx association; Descendants of the Colonial Clergy, Soule and Aldon Kindreds and Sons of the American Revolution.

Survivors include the widow; two sons, Frederic and James, both of Alexandria, Va., and a grandson.

The family has requested that expressions of sympathy be in the form of contributions to the Rock Rapids library.

From a letter from  
Lois G. Parker, 4900  
Shesterfield Road,  
Arlington, VA 22206:

"I believe his dedication to genealogy and family research after retirement lead him to choose to be buried in the family plot in Iowa with his parents, grandparents and great grandparents rather than the National Cemetery here in Arlington, Virginia.

It was back in the 1930's when he first met Col. John Soule and it was John who first sparked the interest in genealogy and his joining the Mayflower Society and the Soule Kindred. It was a friendship that continued the rest of their lives referring to themselves as good friends and distant relatives. Retirement brought them both to the Washington area. Each year John and Frederic attended together the annual Engineer dinner at Ft. Belvoir, Virginia until they could no longer go due to failing health. However, a close contact continued until the last. John and Frederic were truly gentlemen of a passing era and I think the phrase - A Prince Among Men - applies to both."





**Mary A. W. Sowle** *MASS*

WESTPORT — Mary A. W. Sowle, 83, of 1881 Main Road, Westport Point, died Saturday after a long illness.

She died at Harbor View Nursing and Convalescent Home, South Dartmouth.

She was a lifelong Westport resident and a member of the Westport Point United Methodist Church for 50 years.

Miss Sowle was a member of the Westport Grange, where she had received her Golden Sheaf Medal as a 50-year member, the Westport Art Group, and the Westport Historical Society.

Survivors include a sister, Mrs. Andrew J. Nichols of New Bedford.

Arrangements are by the Potter Funeral Home, 81 Reed Road.

*SEPT 12, 1981*

**SOWLE** — Passed away, Sept. 12, Mary A. W. Sowle of Westport Point, MA., in her 84th year. Private graveside services will be held at Beech Grove Cemetery, Central Village, Westport, at the convenience of the family. Memorial services to which relatives and friends are invited, will be held at the Westport Point United Methodist Church, Sunday, Sept. 20, at 3 p.m. In lieu of flowers, donations may be made to the Westport Point United Methodist Church School. By family request, there will be no calling hours. Arrangements by the Potter Funeral Home, 81 Reed Road, Westport.

*1981*

Submitted by Mrs. Clinton S. Smith, 29 Wilbur Ave., North Dartmouth MA 02747

Lloyd V. Harvey, husband of Norma Conger Harvey, died 15 May 1980 in Gowanda, NY. Norma is an 11th generation descendant of George-1 through his daughter Patience-2. See Soule Kindred Newsletter, Vol. XV, No. 1, Page 17.

\*\*\*\*\*

Descendants of Claude Raymond-9 (Harvey-8, Hiram-7, Wesson-6, James-5, Wesson-4, Nathaniel-3, Nathaniel-2, George-1) and Luetta Scott Sowle met in a mini-family reunion at Silverthorne, Colorado, July 24-26, 1981, as guests of Ron and Tania Potekhen-11 Teke and George-11 and Joni Potekhen. Family members who attended were: Jeanette Sowle-10 Blanchard, Cedarburg, WI, Robert-11 Blanchard and Pamela-12 Blanchard, Pomona CA, Nancy Blanchard-11 Watts, Valparaiso, IN, Bill-11 and Christy Blanchard, Scott-12 and Sally-12 Blanchard, Indianapolis IN, George P. Potekhen, M.D. (husband of Nancy Edna Sowle-10, deceased), Evanston WY, Ron and Tania Potekhen-11 Teke, Jennifer-12 and Christopher-12 Teke, Silverthorne, CO, George P.-11 and Joni Potekhen, Michael-12 and Shawn-12 (twins) Potekhen, Silverthorne, Jim and Gerry Sowle-10 Schlosser, Ken-11, Christine-11, and Steve-11 Schlosser, Milwaukee, WI. The Alpine Slide at Breckenridge and visits to Leadville, Central City and Granby Pumping Station (where Chris Schlosser was employed as Tour Guide) were highlights of the visit, along with a great spaghetti dinner at the Tekes, a picnic at the Potekhens, and a formal dinner at Silverheels Lodge at Wilderrest.



First cousins at Colorado reunion: Left to right, Tania Potekhen Teke, George Potekhen, Jr., Kenneth Schlosser, Nancy Blanchard Watts, Robert Blanchard, William Blanchard, Christine Schlosser, Steven Schlosser. The Potekhens are the children of Dr. George P. and Nancy Edna Sowle-10 (deceased) Potekhen; the Schlossers, children of James R. and Geraldine Sowle-10 Schlosser; the Blanchards, children of Dr. Porter Bevan (deceased) and Jeanette Sowle-10 Blanchard.



FRANK ALEXANDER CRISMORE  
and  
MARY JOSEPHINE THOMAS

Were united in marriage on  
November 26, 1931 at Spencer, Ind.

To this family, two sons and  
six grandchildren were added

FRANCIS ELVIN and BERYL CRISMORE

Thomas Webb Crismore  
James Benton Crismore  
William Frank Crismore

JOHN MARION and MARY ANN CRISMORE

Rachel Ann Crismore Money  
Nancy Marie Crismore  
Jennie Lee Crismore

FIFTY YEARS!



CONGRATULATIONS TO FRANK AND MARY CRISMORE

Mary has been an active Soule Kindred member for many years. She was editor of the Newsletter from 1973 through 1978, and is the current indexer. We wish the Crismores many more happy years together!

General Board of Assistants of General Mayflower Descendants will meet in Indianapolis, Indiana September 10, 11 and 12, 1982. The General Officers, Deputy Governor General and Assistant Deputy Governor General of all States will be expected to attend. The Indiana Society of Mayflower Descendants will plan a tour of Indianapolis with a noon meal for Sunday. They will have optional tours for Saturday for guests of the Delegates. The Saturday night Banquet will be for Delegates and Guests who wish to attend. Registrations will be needed by mid August.

Contact the Gen. Society or Mrs. Frank A. Crismore, Chairman, 3139 West 51st Street Indianapolis, Ind. 46208

From Vermont, an inquiry:

Isabell Soule married a Nathaniel Moulton. She died in 1800 at age 35. Both she and her husband are buried in Randolph Center, Vermont. Do any of our members know wher she came from?

Shirley Smith, 6828 N.W. 30th St., Sunrise, Florida 33313, inquiring at the request of her friend, Irene Cushing, of Bethel, VT



August 26, 1981

# Outlook Is Bleak For Camp Soule

STEVE KAYLOR

Staff Writer

LARGO — Until centrally located Camp Soule is sold, business leaders say they will not help raise the estimated \$1.2-million to \$1.6-million Boy Scout leaders need to develop a new wilderness camp, a recently completed survey found.

And that leaves scouting leaders in a bind, says Bruce Belnap, president of the Pinellas Area Council. They can hang onto Soule and not have money to build a camp on almost 1,200 acres of secluded land north of Pinellas, or lose Soule and have a jump on building the new camp.

It doesn't look good for Camp Soule, he admits. Belnap says the 100 acres of Camp Soule, located just north of Dunedin, long has been a favorite weekend and summer retreat. Its central location to Pinellas cities provides ready access for scouts headed to the woods for merit badge training.

But at the same time, urban sprawl is closing in on the camp, he says. Houses already dot the far side of the lake and the sounds of city life can be heard throughout the camp.

"Nobody wants to lose Camp Soule, particularly because it is convenient for evening and weekend training," Belnap says. "But it is no longer a wilderness camp."

A study the council conducted found business leaders in different communities unwilling to help raise the at least \$1.2-million needed for building the new camp until after Camp Soule is sold.

While no exact figure on the value of the Camp Soule land is available, Belnap estimates the land would be worth between \$15,000 and \$30,000 an acre. That would mean the tract could bring in between \$1.5-million and \$3-million — enough to pay for improvements on the new camp.

It also would mean no nearby camp for evening activities. One alternative being considered is selling all but a sliver of Camp Soule so enough money is raised, but so part of the scouting retreat is kept, Belnap says.

The selling of Camp Soule is a highly "emotional" issue, Belnap says. When scouting leaders first announced last year they were considering selling Camp Soule, public pressure forced them to back off. But things have not gotten any better and "it might be short-sighted, possibly, to hang onto it (Soule)," he says.

Only after Camp Soule is sold, and the council still is short of the money it needs to put a long-term camp on the DiePolder property it owns, would business leaders be willing to help raise additional cash, the report says.

"It is becoming clearer that our alternatives are being limited," Belnap says. A final decision on what is to be done with Camp Soule will be made in coming months.

The DiePolder property sits in the Weeki Wachee Springs area — 55 miles removed from Pinellas scouts. But it offers scouts the opportunity of developing perhaps one-fourth of the 1,200 acres into campsites and activity areas for crafts and skills, leaving the rest natural, Belnap says.

Before the DiePolder property could be used on a large scale, water wells and a sewage treatment plant must be built, scouting leaders say. The lake must be draglined and swimming, boating and camping facilities constructed.

At the root of the problem, Belnap says, is financial difficulty — and he says the community is responsible for that. For the past several years, contributions to scouting programs — most made through the United Way — have been dwindling.

"We're not giving the kids in this county a fair shake," Belnap says. "This is a very difficult time for us, financially."

Sent in by  
Roland P. Soule  
1400 East Ave.  
Rochester, NY  
14610

Does anyone have any information on the background of Camp Soule?

Can someone update this clipping and tell us what has happened to Camp Soule?

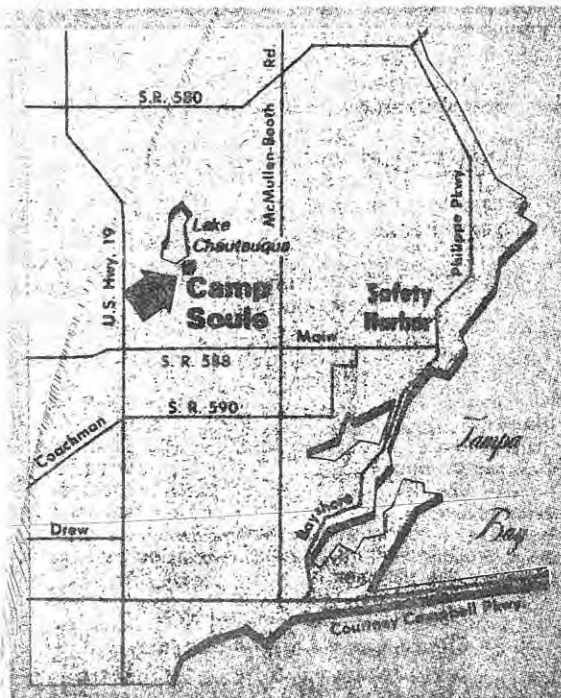

Evening Independent art by TERRY MORSE

Camp Soule is north of Dunedin, FL





THE PLANTER, Section A, Page 4, November 26, 1981

# Florida Living Center News

By Clara Wright

Something new was added to the Florida Living Seventh-day Adventist Church on Sabbath morning, October 24, they enjoyed a baby dedication. Yes, a baby dedication at the retirement center.

This is how it all happened, the baby is the grandson of Pastor and Mrs. J.A. Soule, from California, whose parents brought him here so grandfather Soule could preside at his dedication.

The pastor referred to such texts as: Luke 2:21, 22 where Jesus was dedicated in Jerusalem, and Psalms 27, children are an heritage of the Lord, Mark 10:13-16, which includes the precious thought "Suffer the little children to come unto me; and forbid them not; for such is the kingdom of God." He said that the scriptures had much to say about parenthood and the responsibility of parents.

Someone has said that "babies are angels whose wings grow shorter as their legs grow longer." Pastor Soule also read some poems including "My Baby's Hand" and "To Any Parent". He mentioned that the dedication of the infant is also a dedication service for the parents. The pastor held his little grandson in his arms for the prayer of dedication.

John Edward Soule Jr. was born in the

Redlands (California) Community Hospital December 27, 1980. He was dedicated to the Lord in the Florida Living SDA Church in Forest City by his grandfather, Pastor J.A. Soule, during the worship service, Sabbath morning, October 24, 1981.

Special guests present for the dedication were his parents, John and Lis Soule,

his aunt and uncle, Pia and Larry Soule, of Casselberry. Pia



Participating in the baby dedication were, (l-r), back, Elder J.A. Soule, John Ed Soule, Mrs. J.A. (Helen) Soule and in front holding John Ed Jr. is his mother Lis Soule.

and Lis, the wives of the two Soule brothers are sisters (Jorgensen) of Danish descent. Thelma and Merrill Wall and their two sons, Gary and Barry, from Jacksonville, were also present. (Mrs. Wall is the sister of Pastor Soule's wife, Helen.)

John Edward Soule Jr. is the 12th generation of Soules from

the Pilgrim, George Soule, who came over on the Mayflower and whose residence is still preserved in Plymouth.

Pastor Soule said the family had a Quaker until a colporteur (Bible book salesman) sold him a book explaining about the Second Coming of Christ and the importance of the Seventh-day Sabbath.

Can a reader supply us with the lineage of Pastor J. A. Soule for inclusion in the next issue?

Index for Soule Kindred Newsletter  
Vol. XV

Published quarterly

Jan. (No.1) April (No.2) July (No. 3) & Oct. (No.4)

Name	Issue No.	Page
Abernothy, Virginia	4	114
Alden Family Assoc.	1	3, 20
	2	39, 42
	3	79, 71
Alden, Pilgrim John	1	12
	3	70, 92
Alexander, Mrs. Harris W.	3	90
Allen, Mrs. L.M.	4	106
" Lillis	4	123
" Nabel	4	41
	4	114
Alton, Eva D. (Soule)	4	114
Amelsson, Patricia (Soule)	3	91
Andrews, Virginia (Soules)	4	114
Arbo, Irene (Soule) Mrs. Howard	4	91
Ausley, Robert W.	3	114
Bachman, Joseph A.	4	114
Bailey & Soule- Blacksmith's & Carriage Builders	1	19
	2	52
	2	41
Baker, Henry H. Jr.	4	114
	4	114
Ball, Harriet W.	4	114
Barker, Martha (Howard)	3	93
Barnes, Anna H.	3	75
" Brother L. Wadsworth	4	114
106		
Farrett, Louisa Jane Currant	3	76
Farrell, Dr. Robert M	4	114
Fackett, Mary	1	17, 21
	2	47
	4	110
	4	106
Fell, Mary	4	44
Fing, Dr. Mary (Soules)	2	44
Fing, Mel	2	114
Fird, Martha Soule	4	114
Fisher, Mrs. Franklin S.	4	59
Black, Jack	2	59
Black, Herman Tex	4	106, 114
Blanchard, Connetta Soule	4	114
" Robert D.	4	114
" William S.	3	95
Bos, Janet	3	75
Brack, Gertrude	1	10
Brayley, Sarah	4	114
Brandmuhl, Shirley	3	93
Brewer, Carol Yvonne	1	9
Brewster, Pilgrim William	4	114
Briens, Mrs. Robert M. Sr.	4	41
Bristow, Marjorie M.	4	114

Brolley, Cecil	4	106
Brockins, Allena	3	75
Brown, Betty M. (Mrs. Noel)	3	59
" Clara (Soule)	3	76
" Paulina (Soule) Mrs. Wm	3	73
" William	3	73
Brownard, Mrs. Theodore L.	2	41
	4	114
Brunker, Dr. Herschel	2	44
" Lou (Soules) Mrs. Herschel	2	44
Burr, John	3	75
" Julia Adole (Soule)	3	75
Buckalew, Mrs. J.	4	114
Cahill, Lydia (Soule) Mrs. Joseph	1	25
Callera, Joseph Anthony	3	95
" Lina	3	95
" Robyn Lynn	3	95
" William	3	95
" William Frank	3	95
Campbell, Mary (Fuller)	3	93
" Travis Scot 15	3	93
Canady, Sarah	1	10
Caron, Anna L.	4	114
Carr, Nettie Carroll (Soule)	3	75
" Milton	3	75
Carter, Annie Lavinia	4	112
" Ellen Soule	4	112
Cass, Hazel	4	105
" Phillip	2	48
	4	105, 114
Chamberlain, Grace (Williamson)- Willett	1	21
" Hazel M.	4	114
" Richard Randolph	1	21
Chaney, Harlington	4	114
" Mary	3	88
Chase, Mrs. Donald S.	2	41
	4	114
Claghorn, Josephine (Soule) Mrs. Wm W.	3	89
Clark, Prof. E.S.	4	109
" Jane (Soule)	4	109
" Mary (Haskell)	1	10
" Scottie	3	75
Cline, Allena (Brookins)	3	75
" Cecil Roy	3	75
" Elizabeth Jane	3	75
" George	3	75
" Mary Fogg	3	75
Conner, Allie Harcell	1	17
" Clara Minnie Wagner	1	17
" Harry George	1	17
" Melvin Bert	1	17
" Norma	1	17

Connell, Gladys	4	114
Conwell, Dr.	4	109
" Florence	4	109
" Martha (Soule)	4	109
Cooke, Pilgrim Francis	1	21
	3	92
" John 2	1	21
" Mary 3	1	21
" Sarah (Warren) 2	1	21
Cope, James	3	94
" Mrs. James	2	41
	4	114
" Marcia Dianne	3	94
" Ruth H.	3	94
Coplen Mildred (Soule) (2/41)	4	114
Correll, Helen H.	2	41
	4	114
Couture, Harriet D.	4	114
Cox, Delma P.	4	114
" Penny H.	4	114
Crain, Ellen Jane (Frost) 12	3	94
" Jason Nathaniel	3	94
" Karin Magnuson	3	94
" Paul	3	94
" Paul B. 13	3	94
Crandall, Helen (Hills)	3	90
Crawford, Jane Tiffin	4	114
Crismore, Frank	4	100, 105, 130
" Mary (Thomas) Mrs. Frank A.	1	2, 10, 17
	2	38, 41
	3	66
	4	98, 100, 101, 105, 114,
		130
		73
Cronkite, Ira	3	
" Sylvia (Soule) Mrs. Ira	3	73
	4	100, 102, 104
Crosby, Sabina	4	114
Croteau, Beatrice	4	114
Curran, Hilda	4	106
Curtis, Abigail	1	21
" Harriet	1	26
Cushman, Comdr. Charles W. Jr.	4	131
" Dwight	4	105
" Robert	1	15
Daily, Faye - Mrs. Seth	4	103, 105, 114
" Seth	4	103, 105
Daines, Linda O.	4	114
Dalrymple, Gregg M.	3	94
" Fathryn Marie	3	94
" Sherry	3	94
Davenport, Clarence A.	4	114
Davidson, Eleanor C.	4	114
Davis, Debra Jane (Keech)	3	92
" Mark Lawrence	3	92
" Mary - Mrs. Lawrence	3	76, 92
	4	114
Dawkins, Mary	3	79
DeGarnis, Deborah Anne	3	92
Denison, Mrs. Peter B.	4	114
" Shirley Thomas	4	105
Denner, George	3	93
" Kristi Renee	3	93
" Sheryl Lynn (Soule)	3	93
Deikoff, Herman	2	44
DeVobiss, Beatrice	4	105, 114
Dewel, Edgar H. (3/76)	4	114
Davol-Deuel-Deuel Family	3	76
Dinkins, Anna Marie	2	59
Doty, Pilgrim Edward	3	92
" Harriet	1	17
Drinkwater, Arthur	4	114
" Elizabeth (Haskell)	3	
" Thomas	1	10
Drumond, Alfred	4	122
" Harriet Minerva (Soule)	4	122
Dubois, Clifford Kenneth	3	94
" Dennis	3	94
" Viki 13	3	94
Duel-DeVol, Mary Ann	1	26
DuVal, Allen H.	4	114
Eayrs, Elna	1	25
Edwards, Mrs. Weldon	4	114
Enos, Dobra Kay	3	93
" Donald Eugene	3	93
" Phyllis Ann (Soule)	3	93
Ensign, Rosvillia	1	17
Erikson, Arthur	3	95
" Gregory William	3	95
" Jacquelyn Lee	3	95
" Linda	3	95
Erickson, Ciris	3	41
	4	93
	4	114
Everts, Henry	3	73
" Joanna (Soule)	3	73
Fell, Burr	2	44
" Doris Ann	2	44
" Grace (Soules) Mrs. Burr	2	44
" Helen (Soules) Mrs. Prentiss	2	44
" Frontissa	2	44
Fidlar, M.M.	2	41
	4	115
" Willfred	4	105, 115
Field, Nellie Williams (Soule)	3	75
" Samuel	3	75
Foinberg, Alice (Soule)	1	25
Flori, Mrs. James V.	4	115
Fischer, Carrie (Soule)	4	122
" Hugh Anthony	4	122
" John	4	122





Ittner, Larry	3	93
Leary, Nancy Lewis	4	106
Leatherwood, Annie Carter	4	100, 113
Felix	4	112
Lee	4	113
Lee, Norma Soule	4	116
Leland, Harrison C.	4	116
Lewis, Ada S.	4	116
Dorothea Alden Hungerford	4	106
Gertrude Soule	4	116
Minerva	4	116
Mrs. William Sr.	4	116
Link, Mrs. J.A.	4	116
Lorenzello, Henry Wadsworth	1	12
Lorick, Mrs. J. Malcolm	4	116
Loucks, Wm. Gen. Charles	4	116
Lovass, Veronica E.	2	41
116	2	116
Low, E. Frederick	4	46
116	4	116
"Low", Reconnense	1	16
Lush, Viola Soule	3	95
105, 116	4	105, 116
William R.	4	105
Lyon, Arthur G.	2	60, 61, 62
Arthur George Sr.	2	60
Avis Mae Snyder	2	60
David	2	60
Elsora McCall	2	60
James	2	60
Robert	2	60
MacDonald, Albert F.	4	116
Macomber, Bethiah Tabor	4	21
Hannah	1	21
John	1	21
Patience 6	1	21
William 5	1	21
Manly, Oral Soule	1	2
38, 41	2	38, 41
66	3	66
98, 100, 105, 116, 122	4	98, 100, 105, 116, 122
Manuel, Erma Lapasca	3	94
Marionfeld, Cynthia Hills	3	90
Mathews, Mrs. G.L.	2	41
116	4	116
Mathison, Donald S.	4	116
May, Yvonne Y. Soule	4	91
Mayflower Families Through Five Generations-	1	4, 9, 10, 16
Soule	2	46, 49
McBurney, Frederic	4	116
McCabe, Mrs. Kenneth	4	116
McCaughan, Annie Soules	3	89
James L.	3	89
Ted J.	3	89
McColgin, Elizabeth Soule	3	89
McCombs, Mrs. Phillip Nesbit	3	41
116	4	116
McCracken, George E.	2	45, 49
76	2	76
McDermott, Arthur	2	44
Charles	2	44
Dorothy	2	44
Irene Soules	2	44
Rosemary	2	44
McDonald, Mrs. Walter	4	116
McGowan, Edith Thomas	3	91
116	4	116
W.H.	3	91
W.H. Jr.	3	91
116	4	116
McKenzie, Alice Lyon	2	60
McKinley, Ann Gray	3	90
Grant	3	90
Jennifer	3	90
116	4	116
McLay, Winnie	4	116
McMellis, Mrs. Joseph F.	4	116
McSnea, Frederick E.	4	116
McVillo, Frances	3	86
Meo, Christopher Scott 15	1	94
Dan	3	94
Leslie Harrison	3	94
Merritt, Sarah Elizabeth "Betty"	1	4, 8, 9
Mrs. John A.	4	116
25, 26	1	25, 26
Millbury, Susan	1	44
Modesitt, Hazel Woolen	2	44
Herman	2	44
Moeckel, Mona	4	116
Moretti, Enrico Leonardo	4	106
Pama Hrolyer	4	106
Morgan, Dorothy Bristow	2	41
116	4	116
Morris, Edward Everett	3	95
Mortart, Mrs. John	4	116
Mullens, Priscilla	1	12
Murlock, Mrs. John A.	4	116
Myers, Edna G.	4	116
Gerry	4	116
Nichols, Antoinette McHamara	3	95
David Andrew	3	95
Joy Pruff	3	95
Linn McCutcheon	3	95
Philip David	3	95
Robert McAlpin	3	95
R.P.	1	16
116	4	116
Virginia Soule	3	95
116	4	116
Nielsen, Mrs. R. Gordon	2	41
116	4	116
Nones, Muriel	4	105
76	3	76

O'Connell, Marian- Mrs. Thos.	1	2
36, 41	2	36, 41
66	3	66
98, 100, 101, 103, 105, 116	4	98, 100, 101, 103, 105, 116
122	4	122
O'Donnell, Carrie Fischer	4	93
Olson, Kenneth Lee	3	93
Peggy Lefler	3	93
Tracy Wayne	3	93
Oliver, Rebekah D.	4	105
Will J.	4	116
Paddock, Mrs. James	4	116
Fahle, Clarice J. Soule	2	41
94	3	94
116	4	116
Palmer, Charles D.	2	41
Gladys E.	2	116
Farker, Frederick T. Col.	2	41
116	4	116
Parkin, Elizabeth Soule	4	116
Partridge, Mary Elizabeth Soule	3	75
Ralph L.	3	75
Patrick, Herbert Jr.	4	116
Patterson, Mrs. Dwight	4	116
Mrs. Edgar	4	116
Pattison, Brig. Gen. Hal C.	2	41
116	4	116
Pearce, Dan	4	98, 101, 105
Dan Jr.	4	105
Daniel N.	4	116
Peavey, Dr. Samuel B.	4	116
Fennefeather, Charlotte	3	81
Fenney, Cora Soule	4	105
Platt	4	105
Peterson, John Edward	3	92
Terry Lynn Soule	3	92
Phillips, Chloe	3	74
Fickett, John H.	4	117
Pierce, Janice R.	4	117
Finkos, Polix	4	106
Helyn	4	106
Flunkett, Madine	2	59
Fodgewaitz, Mrs. John	2	41
117	4	117
106	4	106
76	3	76
105	4	105
108	4	108
93	3	93
117	4	117
4, 7, 8	1	4, 7, 8
2, 4, 7, 8, 9	1	2, 4, 7, 8, 9
38	2	38
66	3	66
98, 99, 102, 103, 105, 117	4	98, 99, 102, 103, 105, 117
41	2	41
117	4	117
58	2	58
76	3	76
Price, Elma E.	2	41
117	4	117
Pugh, Faith Heinrikson	2	58
Pump, Mary E. Soule	3	76
Rancier, Esther	4	117
Rants, Cordelia Barker	10	93
Reed, Marion Soule	3	91
Renwick, Joan	4	105
Reynolds, Frank	2	59
Richards, Susan Greene	3	90
Richling, Susan	3	93
Ripley, Mae Sankey	2	44
Pearl	2	44
Rogulic, Louise H.	4	117
Rood, Mrs. William J.	4	117
Rossaco-Soule, Adelia	4	117
Rucki, Mrs. Daniel	4	117
Russell, Elizabeth	1	17
117	4	117
75	3	75
75	3	75
Ryan, Mrs. John A.	4	117
Sampson, Esther Mash	2	48
Sanford, Gertrude E.	4	106
Vernon E.	4	106
Sankey, Charles O. Jr.	2	44
Charles O. Sr.	2	44
Charles Ross	2	44
James Raymond	2	44
Julia Soules	2	44
Hattie Owsley	2	44
Sawyer, Albert M. 9	3	94
Almania Soule 8	3	94
Scharmer, Barbara P.	4	117
Schieber, Charlene Soule	2	57
Schlosser, Geraldine Soule	4	98, 101, 106
Mrs. James	4	117
Schmuck, Mrs. Edward J.	2	41
117	4	117
Schneider, Boyd	3	93
Boyd Joshua	3	93
Vickie Joan Soule	3	93
Seeborn-Seborn, Ellen Jean Frost Crain 12	3	94
117	4	117
117	4	117
117	4	117
117	4	117
41	2	41
103, 105, 117	4	103, 105, 117
Shannon, Gladys S.	4	117
Sheidow, Olive	2	41
117	4	117
Sheldon, Garland	4	117
Sherman, Mrs. W.B.	3	91
Shoen, Samuel Wright	1	26
Shriner, Sarah Soule	3	76
Shuford, Mrs. Donald E.	4	117
Lucy Carter D.	3	75
Rebecca	2	48
Sirmons, Paul	4	117

Simson, Mrs. Hugh Lewis	2	41
	3	95
	4	117
Sinclair, Clara May B	1	21
Mary Soule 6	1	21
Thomas	1	21
Small, Christin Dianne	3	94
Marcela Dianne Cope	3	94
Richard Ellis	3	94
Smith, M/M Clinton S.	2	41
	4	117
Daniel P.	3	73
Hazel Soule	2	2
	2	38
	3	66
Nancy Soule	3	73
Nelson	3	73
Rebecca Soule	3	41
Shirley Soule	2	100, 101, 105, 117
	4	117
Snow, Elizabeth S.	4	
Sciss, Jackie W.	4	117
Soule Cemetery "Cemetery at the Green"	18	
Soule College	2	56
Soule Family Heritage(book)		
by Beatrice Bagley	1	11
Soule- Five Generations Book	1	4, 9, 10, 16
	2	45, 49
	4	102
Soule Kindred in America Inc.	1	2, 9, 20, 24
	2	38, 40, 41
	3	71
	4	97, 98, 100, 103
Membership	4	114-119
Soule Kindred Newsletter	1	2, 10
	2	37, 38
	3	65, 66
	4	97, 98
Soule Kindred Reunion	1	20
	2	37, 42, 43
	3	65, 66, 68, 69, 70, 72
	4	99, 100, 101, 102, 103, 105&6
"Soule Neighborhood"-Soule St.	1	19, 20, 24
Soule School	2	53
"Jimmy Soule Suite"	1	23
Soule Steel Co.	1	19
Soule Street	2	52
Soule University	3	74
Soule, Abigail	1	18
Abigail Curtis	1	21
Abner 5	3	89
Abner 6	3	89
Adelia Rosasco	1	8, 9
Aileen	4	117
Aileen	3	91
Soule, Albert F.	1	24, 25
Mrs. Albert F.	2	41
	4	117
Albert Nye	3	75
Alberta	1	24
Alberta N.	1	18, 19, 24, 25
	2	52
	4	105
Aldin	3	73
Alpheus 7	3	90, 94
Almond	3	75
Amiba	4	109
Amy	3	76
Andrew	3	78
Anreia	4	128
Annette 6	3	90, 94
Annette Gullifer	3	75
Asa	3	75
M/M Asa G.	4	110
	3	95
Asa Charles Jr.	4	117
Augustus H.	1	95
August W. Jr.	3	19, 20
	3	94
	4	117
Augustus W. III	3	94
Barbara	3	95
Bernabas 5	2	48
Beatrice A.	4	117
Becky	4	128
Ben George	1	2
	2	38
	3	66, 83, 92
	4	98, 101, 117, 128, 129
Benjamin 3	4	110
Benjamin 5	3	93, 94
Benjamin 7	3	94
Benjamin	3	73
Bernice Moore	1	22
	3	88
	4	105
Bettie	4	117
A. Bradley M.D.	4	91
R. Bruce	3	117
Dr. Byron A.	4	73, 74
Caleb	3	73
Caleb	3	41
Cameron	2	41
	4	117
Dr. Carl	2	59
Carl W. Jr.	4	117
Garric	1	19
	4	122
Charles 5	2	59
Charles 8	3	85
Charles	3	91
Charles Arthur	1	4, 8, 9
	4	117

Soule, Charles Jr.	4	117, 126, 127, 128
Charles Augustus	4	44
Charles B.	1	25
Charles Dexter	3	66
Charles E.	1	25
Charles H. Calif.	1	25
Charles H. Mass.	1	20, 25
	2	52
Charles Manuel	3	94
M/M Charles Paul	3	94
Charlotte V. Swanson	3	95
Chloe Phillips	3	74
Christopher Adam	3	95
Clara	3	76
Clayton E.	1	15
	4	117
Clyde M.	4	117
Constance "Constant"	3	73, 74
Cornelius 4	3	89
Daniel 5	3	95
Daniel 6	3	95
David 5	3	73, 74
David	3	73, 74
Dennis	4	128
Diane Kathleen	3	92
Dora	1	26
Ebenezor 6	3	93, 94
Ebenezor	3	76
Edwin	1	24
Edwin Everett	1	20
	2	52
Eliza Ann Cheney	4	122
Elizabeth	2	47
Elizabeth	3	89
Elizabeth	3	94
Elizabeth Stackpole	3	75
Ellen	4	112
Elmer 9	3	85
Elma Bayrs	3	25
Elsie Ann	1	111, 112
Emma Lagasca Manuel	4	94
Ernestine	3	109
Eugene Herbert	4	90
Evelyn R.	3	117
Everett E.	2	41
	4	117
Ezekiel 4	2	59
	3	88
Ezra 7	3	85
Fayette Fletcher	1	8
Frances Malville	3	86
Dr. Francis Jr.	4	105, 117
Francis Wallace	3	91
Frank	1	16
	4	122
Frank L.	3	89
Freeman Gilbert 8	3	93
Soule, Freeman Mark	3	63
Freeman Wilbur 9	3	93
Gardner 6	1	21
Gardner	4	117
Gardner N.	2	51
	4	105, 117
Gary	4	128
Soule, Pilgrim George	1	9, 10, 12, 13, 14, 15,
	2	17, 19, 21, 24, 26
	3	47, 49, 52, 53, 55, 57, 59
	4	71, 76, 85, 88, 89, 90, 92
	4	93, 94, 95, 96
	4	100, 107, 109, 110, 113
	3	89, 93, 94, 95
	3	93, 94, 95
George 2	3	93
George 4	3	16
George 5	3	75
George	1	109
George	3	92
M/M George	4	117
George Alan	4	117
LCDR George I	4	117
George M.	1	19
George Standish	1	2, 3, 4, 15, 25, 26
	2	38, 41, 56
	3	66
	4	98, 100, 101, 102, 103, 105
	4	117, 122, 130
Georgiana Pullifer	3	75
Gerald D.	4	117
Gertrude Bragg	3	75
Gideon -Fembroke	4	109, 110, 111
" Halifax	4	109, 110, 111
" Sr.	3	93
Gilbert Alfred	3	93
Gilbert Randall 7	3	117
Grant W.	4	117
M/M Guy V.	4	110
Hannah 3	4	110
Hannah Macomber	1	21
Harriet Curtis	1	26
Hattie Carroll	3	75
Hattie Minorva	4	122
Helen J. Harrison	3	89
Helen Wilcox	1	25
Henchman S.	3	91
	4	118
Henry	1	26
"	3	76
Robert	2	44
Howard M.	1	25
	4	118
Howard P.	4	118
Howard S.	4	116
Howard W.	3	91
Howland	4	106
Huldah	3	88
Ira	1	26
Irene E.	4	128

Soule, Isaac II	1	19
" III	2	19
	3	52
Israel	3	73, 74
J.A.	4	118
Mrs. J.A.	3	93
Jackie	3	84
Jacob II	3	85
" 5	3	85
James 3	4	110
" 5	1	21
"	1	44
"	2	18, 19
"	2	52
"	3	84, 85
"	4	109
"	4	128
James Day	1	26
" F.	4	118
" I.	4	118
" Spooner 9	3	95
Jane	4	109, 111
"	4	112
" Allen	4	109
Janet Fox	3	95
Janet Mrs. Michael J	4	128
Janette	3	84
Jean Conder	4	128
Joanna	3	73
John 2	2	47, 48, 59
	3	85, 88
	4	110
John 3	4	110
" 5	3	88
"	3	88
Col. John Edward	1	1 - 11, 16
	2	41, 45, 46, 63
	3	71
	4	102 - 104, 121, 124, 125
	4	118
Dr. & Mrs John D.	4	93
John Edward Jr.	3	118
M/M John G.	4	118
John H.	4	26
John W. Jr.	1	26
" Sr.	1	18, 19
Jonathan	2	52
	3	90, 94
Joseph 5	3	85, 90, 93, 94
" 6	3	76
" Jr.	3	73
"	3	76
Joseph A.	4	109
" Elijah	3	76
" Smith	3	76
Josaphine	3	89
Josaphine Linley	1	26

Soule, Mildred	4	118
Miriam	4	41
	4	118
Miriam A.	3	84, 85
Mitchell Frederick	3	92
Moses 3	2	48
	4	110
Nancy	3	73
Nathan 3	3	89
Nathan H.	3	73
Nathaniel 2	1	21
	2	57
	3	90, 94
Nathaniel 3	1	21
	2	47
Nellie Williams	3	75
Norman	4	118
Olive	3	73
Olive Southworth	3	75
Orlando	1	20
" (Calif)	2	52
"	3	76
Farke W.	4	118
Fatience 2	1	10, 17
" Macomber	1	21
" Wormall	3	88
Patricia	3	84
" S.	3	91
Patrick	3	84
Perceival	3	73
Pery	1	26
Peter Fayette	1	4, 8, 9
	4	118
Peter Jacob	4	122
Philinda	4	73
Mrs. Phillip T. Sr.	2	4
	4	118
Porter Hall	3	75
Potter	3	73
Ralph Lionel	4	118
Randy	4	118
Ransom	3	73
Rebecca	3	73
Rebecca Simons	4	110
Rebecca Mrs. Thomas	3	73
Recompense	1	16
Reuben	3	73, 74
Richard	2	51
" C.	3	95
" H.	4	118
Robert	2	46
Col. Robert F.	3	95
	4	118
Robert W.	4	118
Roland P.	2	41
	4	118
Roland	4	128
Rose Thorn	4	21
Rufus	4	109 - 113

Soule, Joshua 3	2	59
	3	68
Bishop Joshua	4	108 - 113
Supt. Joshua	4	108
Joshua	4	109
Julia Adele	3	75
Kenneth	1	22
M/M Kenneth D. Sr.	3	94
	4	118
Lawrence M. Jr	4	116
Lemuel Colburn	4	122
Lewis P.	2	41
	4	118
Loring	1	22
	4	68
Louis G.	4	118
Louisa Jane Current Barrett	4	76
Louise Lincoln	4	118
Louren M.	4	118
Lyda Sage	1	25
Lynne	1	64
Marraret	3	93
Marraret B. Hayward	3	115
Marla	4	112
Mariah	4	109, 111
Mariam A.	4	105
Marlo	3	84
Marilyn Hibbee	3	93
Marion	3	91
Mark	3	84
Marshall M.	3	75
Martha 7	3	93
"	3	73
"	4	109
Mary Becket	1	17, 21
	4	110
Mary 3	1	26
" 7	1	21
Mary	1	26
Mary E.	3	76
" Ellen Nichols	3	90
" Elizabeth	3	75
" I	2	41
	4	118
" Isabel Atkinson	1	8
" Jane	3	91
" "Tolly" Kimball	3	75
" Mrs. Lemuel Colburn	4	122
Matthew Richard	3	95
Melissa Jane 7	2	59
Percy Fullerton	3	76
Percy Sylvester	4	110
Merle J.	4	118
Merle Louis	3	93
Merton C.	2	41
	4	118
Michael	3	92
" Michael David	3	84, 85
Michael J.	3	128

Soule, Ruhanna Hicks	1	21
Ruth Warden	4	109, 110
Ruth Linn	3	95
Sallie-Mrs. Gardner N.	2	51
	4	105
Samuel 6	3	68
	3	73
Sarah	3	76
"	4	109
" Cronk	3	93
" E.	2	41
" Elizabeth "Betty"	1	4, 8, 9
" Standish	4	110
Sarraah "Sally" Oakley	3	76
Scott	3	82
Sean	4	128
Sheryl Lynn	3	93
Cept. Silas	2	63, 64
Silas Stillman 8	4	64
Solomon	4	111
Stephen 6	2	59
"	3	73
Susan Klanche	3	90
Susan Richling	3	93
Sylvanus 3	3	90, 94
"	3	73
Sylvia	3	73
Theodate H.	4	118
Thomas 7	3	95
"	1	24
"	2	52
"	3	73
"	3	73, 74
M/M Thomas	3	76
Thomas P.	4	118
Thomson F.	3	95
Vickie Joan	3	93
Victor	4	118
Vivian I.	2	41
	4	118
Wallace	3	91
W.S.	4	129
Walter S.	3	75
M/M Warren E.	4	118
Wesson	1	21
William 3	3	93 -95
" 4	3	90, 94
" 5	3	59
" 8	3	95
William	1	26
"	3	73, 74
"	3	76
William Henry	3	75
M/M William John	4	118
William Latton	1	4, 8, 9
William McKendree	4	109
Wyman A.	4	118
Yvonne Y.	2	41
	4	106



Sculo, (Soo-lay)	4	113	Talkington, Patricia Jean Long	3	93
Scule, Amy	1	23	Randall Doan	3	93
Cathryn	1	23	Shirley Ann Smith	3	93
Charlotte	3	79-81	Vernon Dale	3	93
Christa	3	79-81	Taylor, Mrs. F.P.	4	119
Christopher	3	79-81	Terry, Dr. Milton	1	3
George Standish	1	25, 26		2	38, 45, 46, 47
	2	66		3	66, 71, 73
	4	130		4	100, 101, 104, 106
Howard P. IV	2	41	Velma H.	4	106
Howard S.	1	23	Thibault, Helen M.	4	119
	2	41	Thomas, Dorothy J.	2	59
Jim	1	23	Harlan C.	2	41
Paige	3	79-81		4	102, 106, 119
Scott	1	23	M/M Howard	3	92
Steven	1	23		4	119
Terry Lynn	3	92	Nina M.	4	106
Scules, Annie	3	69	Robert L.	2	46
Carl M.	2	59	Thompson, Leone S.	2	95
Clara Belle Rogers	2	59		3	119
Clarence E.	4	116		4	119
Constance M.	4	95	Thorn, Rose	1	21
Delbert Leroy 10	3	44	Tiffin, Celis	4	106
Gertrude F.	2	23	Kenneth C.	1	2
Jimmy	1	44		2	20
Lelia Grafe-M. Warren	2	44		3	38, 39
William	4	129		4	66
Arthur E. Jr.	4	118			98, 100, 101, 102, 103
Marianne	4	44	Tracey R.	4	106, 119
Maud Anna	2	59	Tindall, Mrs. Robert L.	2	119
M. E.	4	118		3	41
Verle E.	4	59		4	89
Robert	4	129	Tissot, Mrs. Harold E. Jr.	4	119
Stanley D.	4	118	Tomlinson, Martha J.	2	59
Sybil	1	3	Turner, Margaret Soule	4	105, 119
	2	39, 42	Lt. Col./M Roger E	4	119
Timothy R.	4	118			
W. Fred	1	2, 3	Uhl, Betty	2	41
	2	38, 39, 42		4	119
	3	66, 67	Uhlir, Mrs. Walter	4	119
	4	98, 99, 100, 101, 105, 118			
Ward G.	4	118	Vale, Mrs. L.S.	4	119
Warren	2	44, 59	VanAlstine, Margaret Lyon	2	60
Warren H.	4	118	VanAntwerp, Lee D.	4	119
William	2	44	VanLerberg, Cleo Shoen	1	26
William G.	2	41	Vice, Charles	2	44
	2	118	Mary Soules	2	44
Sculs- Soles- Soule, Howland	4	106	Vickers, Constance Soule	4	119
Valentino	4	106	Kelen	4	119
Scuthworth, Olive	3	75	Mrs. John Harmon	2	41
Sowl, Frank J.	4	105	Vochko, Ethel Stroupe	4	108, 113, 119
Howard E.	2	41	Vosburg, Julia Ann	1	26
	4	118			
Juliette	4	105	Wagner, Clara Minnie	1	17
Recompense	1	16	Walker, Francis	2	47
Scwle	1	113	Virginia	4	101
Scwle, Abel 7	2	57	Ward, Kathleen	3	76
Avon J.	4	118		4	119
Carius	3	94			
			Warren, Pilgrim Richard	1	21
Sowie, Charles	3	74	Sarah 2	1	21
E/M Charles H.	4	118	Warrington, Albert L.	4	105
Clarence F.	3	94	Mildred A	4	105
Claude R. Jr.	4	118	Wells, Philinda	1	26
Daniel D.	4	118	Wetmore, Lois Soule	1	25
Edna L.	4	118	White, Mrs. A.E.	1	26
Elizabeth Allen	2	60	Rhea Porter	2	41
Hezibah	2	60		4	105, 119
Isaac	2	60	Whitecotton, Elizabeth "Betty"	1	2
Job	4	123	(Sankey)- Mrs. John	2	2
John Innis Clarke 7	3	59		3	38, 44, 53, 59
Joseph	4	123		4	66
Joseph 5	2	57, 60		4	98, 101, 119, 128
" 6	2	57	Glenn L. M.D.	1	2
Joseph Trino	2	60		2	38, 39, 46, 53
Lillie Allon	4	123		3	66
Mary Belle	3	74		4	98, 101, 119
Mary Brown	2	60	Kenneth E.	2	41, 44
Mellie M.	2	57		4	119
Miles M.	2	57	Whitlock, Esther Soules	2	44
Shanidan Hazzard 8	3	89	Widmell, Marjorie Soule	3	91
Sylvanus 3	2	57	Wiggins, Blanche	4	119
W. H.	4	118	Guy G.	3	90
William 4	2	57	Maurice Eugene	3	90
William Curtis	3	89	Susan Blanche	3	90
Davis 9	3	89	Wilhelm, Dorothea	4	98, 101, 105, 119
Wilma	2	41	Wilkins, Mrs. E.H.	4	119
	4	118	Willet, Grace Williamson	1	21
Snyder, Avis Mae	2	60	Howard Levansellaer	1	21
Hezibah Sowle	2	60	Willetta, M/M K.T.	4	105
Lewis	2	60	Williamson, Clara May Sinclair	4	21
Seymour Few	2	60	Grace	1	21
Sprague, Waldo C.	2	47	William Campbell	1	21
Squire, Mary	1	10, 17	Wilson, Mrs. James W.	4	119
Stackpole, Elizabeth	3	75	Winslow, Pilgrim Edward	1	13, 14, 15
Staper, Elizabeth	3	76	Wirth, Margaret	2	41
	4	119		4	119
Standish, Pilgrim M. Iles	1	12	Wiser, Theresa Hoinerikson	2	58
Sarah	4	110	Woodward, Arlene K.	4	106
Starweather, Anna	1	17	Willard N.	4	106
Steele, Alice Soule	2	41	Woolen, Lydia Soules	2	44
	4	119	Wormsall, Patience	3	88
Strassel, Mrs. Harold A.	4	119	Wormley, Mrs. Lorentz E.	2	41
Stroupe, Jessie L.	4	108, 113		4	119
Mrs. Vernon S.	2	41			
	3	89	Young, Donnell E.	4	119
	4	119	Frances B.	4	119
Storry, Elias	1	14	Martha Soule	3	73
Sutherland, Mrs. George	4	119			
Swain, Elizabeth Russell	2	60	Zirkle, Mrs. George G.	2	41
Swanson, Charlotte V.	3	95		4	119
Sylvester, Mary	4	110			
Tabor, Bethiah 3	1	21			
Mary Cooke 3	1	21			
Philip	1	21			
Talkington, Julia Marie	3	93			
Leslie Ann	3	93			

Place Index  
Soule Kindred Newsletter  
Vol XV - 1961

Alabama, Birmingham	3	91	Florida, Ocala	4	118
	4	116	Oklawaha	2	59
Winter	3	95	Orlando	3	93
Spanish Fort	4	117		4	118
	4	115	Pensacola	1	4, 8, 9
Arkansas, Eureka Springs	4	116		3	79
			Pensacola Beach	4	114, 116, 117, 127
Arizona, Florence	1	25	Sunrise	4	115
Oracle	4	118	Tampa	4	105
Yasa	4	120	Warrington	4	114
Peoria	3	90			117
Phoenix	3	90	Georgia, Albany	4	119
	4	117, 118	Augusta	3	95
Safford	3	93	Guam U.S.A.	1	2
	4	115, 117		2	38
Scottsdale	3	91	Hawaii, Honolulu	3	91
	4	115	Laie	4	120
Sun City	3	90	Idaho, Boise	3	92
	4	115, 118		4	120
Tucson	4	128	Grangeville	4	116
Wayland	3	90	Pocatello	4	121
California, Alameda	4	117	Illinois, Chicago	1	8, 9, 21
Anaheim	4	120	Decatur	1	23
Bakersfield	3	91	Hinsdale	4	117
Berkley	4	116	Hudson	3	94
Castroville	1	26		4	114
Carlsbad	4	116	Itasca	4	106, 119
Carson	4	117	Maywood	4	114
Chico	4	118	Merion	4	115
Citrus Heights	4	116	Northbrook	4	119
Contra Costa	3	76	Prospect	2	59
Contra Park	4	105	Springfield	4	116, 118
El Segundo	3	94	Urbana	4	115
	4	115	Winetka	4	120
Fresno	4	120	Woodstock	4	117
Glendale	3	95	Indiana, Angola	2	57
Hayward	3	94	Bloomington	4	117
	4	115	Crawfordsville	2	59
Hollister	4	114	Culiver	1	9
Inglewood	4	105	Fort Wayne	4	120
La Grana	4	116	Indianapolis	1	10, 17
Laguna Beach	4	108		2	53, 59
Laguna Miguel	4	119		3	78
Lomp Beach	3	54	Kendallville	4	98, 105, 114, 119, 130
	4	115, 117	Muncie	4	118
Los Angeles	3	82	New Albany	2	59
	4	105, 114, 116, 118, 120		3	89
Mckelume Hill	4	114	Terre Haute	2	119
Newark	1	23		4	44, 59
Piedmont	4	105, 114	Valparaiso	4	119
Pleasanton	1	23		2	59
Ranoma	4	114		4	119
Rolling Hills Estates	4	116		4	119
California, Sacramento	4	106, 119	Iowa, Burlington	4	118
San Diego	4	121	Clear Lake	4	114
San Francisco	1	2, 16	Conrad	4	115
(San)	2	38, 53	Elliott	4	114, 116
San Luis Obispo	4	118	Greely	4	122
San Mateo	2	53	Hubbard	4	119
	3	88, 90	Marshalltown	4	105
	4	115	Kansas, Eureka	3	93
San Pedro	4	115		4	114
San Ramon	1	25	Fort Leavenworth	1	9
Santa Barbara	4	116	Hamilton	4	119
Torrance	2	59	Kansas City	4	118
	3	95	Shawnee	1	26
	4	119	Kentucky, Louisville	4	116
Walnut Creek	1	23	Henderson	4	109
Whittier	4	115	Louisiana, Baton Rouge	4	120
Colorado, Colorado Springs	4	120	New Orleans	2	56
Denver	2	63		3	75
	3	79, 84	Olla	4	116
	4	105, 122		4	114
Englewood	4	115	Maine, Bath	1	22
Fort Collins	4	119	Bristol	4	108
Franktown	3	79	Casco	4	116
La Jara	4	121	Peepport	3	91
Pueblo	4	105, 115, 116		4	114, 118
Sand Creek	2	63, 64	Lewiston	4	117
Connecticut, Bradford	4	116	Machias	3	74
Bristol	3	71	Portland	4	116
Cantabury	1	17	Searsport	4	117
Cheshire	4	117	Waldoboro	1	22
Essex	4	106		4	115
Forestville	1	26	Waterville	3	75
Glastenbury	3	90		4	114
Hartford	4	105, 115	Winslow	3	75
Millingly	1	17	Winthrop	3	94
New Haven	3	90	Wiscasset	1	22
	4	115	Woolwich	1	22
	4	118	Yarmouth	3	91
Plainville	4	26	Varyland, Annapolis	1	9
Salisbury	1	48		4	117, 119
Stamford	2	105, 114	Bethesda	3	80
	4	25, 26		4	117
Unionville	1	89	Blendsburg	4	117
Watertown	3	21	Columbia	4	117
Wethersfield	1		Hyattsville	3	95
Florida, Bradenton	2	60		4	117
Clearwater	4	115	Mt. Airy	4	118
Seal Gables	4	105	Silver Spring	4	114, 116, 121
Floral City	2	59	Waldorf	3	95
Fort Myers	1	2			
	2	38, 53, 59			
	3	66, 93			
	4	114, 119			
	4	25			
Grant	1	114			
Jacksonville	4	114			
Largo	4	115			

Massachusetts, N. Abington	4	115
Boston	4	120, 123
Bridgewater	3	92
	4	120
	4	117
Freckton	1	17
Cambridge	4	105, 119
Centerville	4	115
Cohasset	4	117, 118
N. Dartmouth	4	94
Dedham	3	117
	4	1, 2, 3, 9, 10
Duxbury	1	37, 38, 54
	2	65, 66, 68, 70, 71, 76
	3	97, 98, 100, 105, 115,
	4	116, 119
Eddyville	1	19
Falmouth	4	106
Fall River	4	106
Halifax	4	109, 110, 111, 113
Menover	2	48
	4	119
Holliston	1	2
	2	38
	3	66
	4	98, 106, 119
Ipswich	4	106
Litchfield	1	25
Littleton	4	114
E. Longmeadow	4	114, 117
Marion	4	115
Marshfield	2	48
	4	105
Martha's Vineyard	4	123
Middleboro	1	10, 17, 18, 19, 20, 24, 25
	2	52, 53
	4	110, 117
Needham	3	94
	4	118
New Bedford	4	123
Orleans	4	116
Oris	1	25
Pelham	3	90
	4	115
Pembroke	2	49
	4	106, 110, 111
Plymouth	1	2, 12, 20, 24
	2	37, 39, 42, 43, 54
	3	65, 67, 68, 69, 71, 72, 75
	4	100, 102, 103, 107, 114, 119
		120
Plymouth Co.	4	110
Plympton	1	20
	4	110
Reading	4	117
Salem	1	10

Massachusetts, Sanderfield	1	85
Sandwich	4	105, 114, 117
Scituate	2	49
Somerset	4	114
Springfield	4	114
W. Springfield	4	117, 121
Sunderland	4	116
Taunton	3	75
	4	119
Tolland	1	25
Westboro	1	25
Westport	4	123
Wintorbury	1	17
Yarmouth Port	2	53
	4	116

Michigan, Allen Park	4	118
Coldwater	2	60, 61
Dearborn	2	59
	3	94
Detroit	2	59
	3	84
Hersey	3	76
	4	119
Horton	3	90
Indian River	3	90
Jackson	2	57, 60
	3	90, 94
	4	112, 119
Kalamazoo	4	78
Lansing	3	118
	4	116
Leonard	2	57
Leslie	3	85
Linden	3	105, 118
Marine City	4	117
St. Pleasant	3	90
Fort Crescent	1	21
Fort Haron	3	84
Rochester	4	117
Royal Oak	3	84, 95
Southfield	4	116
Spring Lake	3	95
	4	118
Stockbridge	4	116

Minnesota, Birchwood	4	115
Browerville	4	128
Duluth	3	74, 76, 92
	4	114
	4	117
Grand Rapids	4	128
Hinckley	3	95
Lake Itasca St. Park	1	2
Minneapolis	2	38
	3	66, 83, 92
	4	96, 117
Minnetonka	4	118
Northfield	3	75

Minnesota, Randolph	4	128
Richfield	4	114
Roosevelt	3	95
St. Paul	4	128, 129
Stillwater	3	92

Missouri, Gladstone	2	58
Hahaka	3	90
	4	119
Kansas City	2	58
	4	115
Lee's Summit	4	118
Madison	4	117
Slator	4	116

Montana, Hamilton	4	119
Nebraska, Grand Island	4	119
Omaha	4	116, 118

Nevada, Fallon	4	115
Las Vegas	1	25
Reno	3	90
	4	121

New Hampshire, Claremont	4	114
E. Derry	4	114
Hollis	4	105
Salem	4	118

New Jersey, Blenheim	1	16
Harvey Cedars	4	119
Jamesburg	2	50
	4	115
Montclair	3	89
Mountainside	2	2
	3	38, 45
	4	66, 106
Park Ridge	4	118
Passaic	3	91
Princeton	3	89
Ridgewood	3	91
	4	119
Tabor	4	119
Vincentown	4	105
Westfield	4	106

New Mexico, Albuquerque	4	120
Las Cruces	4	118
Roswell	4	119
Santa Fe	4	118
Silver City	4	115

New York, Albany	1	2
	2	38
	3	66, 77
	4	98, 105, 115, 116, 118, 120

New York, Alfred Station	4	118
Anzola	1	17
Broadalbin	2	60
Buffalo	1	117
Farmlet	3	73
Rutler-Wayne Co.	4	117
Camillus	4	128
Carmel	1	17
Gattaragus	4	105, 115
	4	114
Claverack	3	95
Clinton	1	17
Oollins Center	3	76
Columbia Co.	4	115
Endicott	3	95
Fredonia	4	116

Gowanda	1	17
Hamburg	1	17
	4	115
Liverpool	3	74
Long Island City	3	92
	4	116, 119

Mexico	3	73
Wortons Corners	1	17
New York	4	105, 117, 118, 120
Northport	4	118
E. Northport	3	95
	4	105, 116
Oswining	3	90
E. Otis	1	17
Fenfield	4	119
Queen's Village	4	114
Richland-Osteago Co.	1	17
	3	73, 74
Rochester	4	107, 116
Rock Stream	4	116
Schenectady	1	2, 3
	2	38, 41
	3	66
	4	98, 105, 115

Scriba	3	73
Shushan	4	119
Silver Croek	1	17
Spencerport	4	118
Stuyvrent	4	106
Syracuse	4	120
Uniondale	4	116
Verona - Oneida Co.	1	16
West Point	4	105

North Carolina, Ashville	3	89
	4	114, 119
Chapel Hill	4	105
Charlotte	4	117, 119
Fort Bragg	1	9
Hendersonville	4	105, 114
Hickory	4	117
Shallotte	4	117
Sylva	4	113



North Dakota, Grand Forks	3	95
Ohio, Beach City	2	59
Cincinnati	1	4, 8, 9
Cleveland	4	99, 103, 105, 117, 128
Clyde	4	106, 121
Columbus	4	115
Spidersville	4	118
Delaware	4	115
Dover	4	119
DuPont	3	75
Wilmington Co.	4	106
Lebanon	4	111
Lebanon	4	75
Lebanon	4	117
Lebanon	2	60
Lebanon	4	117
Lebanon	4	76
Oak Harbor	3	119
Oak Harbor	4	119
Ferrysville	4	116
Grainfield	4	114
Spring Valley	4	73, 76
Swanton	3	
Oklahoma, Oklahoma City	4	117
Okmulgee	4	118
Mountain View	4	117
Oregon, Eugene	4	115
Madstone	4	118
Portland	3	76, 91
Portland	4	116, 118
Pennsylvania, Abington	4	115
Ben Salem	4	116
Lancaster	4	106
Mercer	1	21
Minicink	1	17
Newtown	4	118
Philadelphia	4	101, 131
Pittsburg	4	114
Pittsburg	2	50
Sterling	4	122
Titusville-Warren Co.	4	131
Wayne	4	50
Wilkes-Barre	2	
Whole Island, Harrington	4	114
Wilmington	4	123
Wilmington	4	116
Hope Valley	4	116
Lincoln	4	118
Fawcett	4	118
Providence	4	121
Triverton	2	60
Triverton	4	121
Warwick	4	118
Woonsocket	4	120
South Carolina, Clemson	4	106
South Dakota, Bangor	1	17
Tennessee, Dandridge	4	119
Franklin	4	109
Nashville	4	109, 113
Texas, Arlington	3	89
Arlington	4	115
Austin	3	80
Austin	4	118
Clyde	4	118
Corpus Christi	3	66
Corpus Christi	4	98, 119
Dallas	4	108
Del Rio	3	89
Fort Worth	3	89
Gardenale	4	117
Georgetown	3	74
Grayson Co.	3	76
Houston	3	76
Houston	4	114, 115, 118
Hurst	4	115
Irving	4	106, 114
Lorona	1	3
Lorona	2	38, 42
Lorona	3	66
Lorona	4	98, 99, 105, 118
Monahans	4	105, 114
San Antonio	3	74
San Antonio	4	121, 114, 115, 116, 118
San Marcos	4	114
Santa Anna	3	89
Starr	3	89
Waco	1	2
Utah, American Fork	4	118
Orca	4	116
Roy	4	117
Salt Lake City	3	90
Salt Lake City	4	115, 119
Wasatch View	4	120
Vermont, Burlington	2	51
S. Burlington	4	117
Danbury	1	21
Dorset	1	21
Montpelier	4	121
Sharon	4	105
Shelburne	2	51
St. Albans	4	105, 117
St. Albans	3	90
Virginia, Abington	4	111, 112
Alexandria	1	16
Arlington	1	4, 8
Arlington	4	115, 116
Fairfax	4	116

Virginia, McLean	1	8, 9
Norfolk	2	58
Richmond	4	110, 111
Washington, Anacortes	4	115, 119
George	4	120
Hoodport	4	114
Tacoma	4	117
Seattle	3	94
Seattle	4	115, 121
Washington D.C.	1	2, 9, 26
Washington D.C.	2	36, 46
Washington D.C.	3	66
Washington D.C.	4	98, 103, 105, 116, 120, 123
Wisconsin, Beloit	4	114
Cedarburg	4	106, 114
Danbury	4	128
Madison	4	121
Milwaukee	4	98, 106, 114, 117, 118
Monona	4	105
New Berlin	3	94
New Berlin	4	116
Onalaska	4	129
Racine	4	115
Wausau	4	131
Wyoming, Buffalo	4	115
Casper	4	118
Lovell	4	120
Kemmerer	4	116
OTHER		
Canada, Guelph, Ontario	4	117
Ontario	2	59
Prescott, Ontario	1	21
Quebec	4	118
Saskatoon, Sask.	4	116
France, Cournon d'Auvergne	4	118
Paris	1	6, 9
England, Droitwich	1	13
Sckington	1	15
London	1	13, 14, 15
India, Karachi-Pakistan	1	9
Japan, Tokyo	1	9
Philippines NAS Subic Bay	3	94
Switzerland, Vintersaegeri	4	118
Zurich	3	91

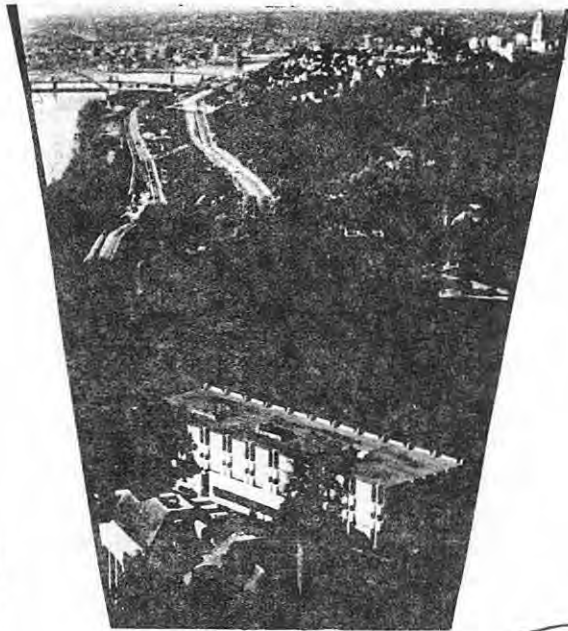

MERCY CENTER

MAKE PLANS NOW TO ATTEND  
 SOULE KINDRED REUNION 1982  
 Thursday evening, July 29th  
 through  
 Sunday, August 1st  
 at  
 MERCY CENTER  
 2335 Grandview Avenue  
 Cincinnati, Ohio 45206

Details and reservation  
 information will follow  
 in the April issue.



ADDRESS CORRECTION REQUESTED  
 RETURN POSTAGE GUARANTEED

SOULE KINDRED IN AMERICA, INC.  
 P.O. BOX 1146  
 DUXBURY, MA 02332

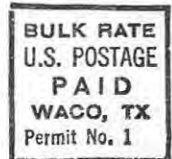

Join SOULE KINDRED IN AMERICA, INC. now.  
 You have gotten a round TUIT

